7 CENTS PAY NO MORE

Chicago Sunday Tribune

THE WORLD'S GREATEST NEWSPAPER

FINAL EDITION

VOLUME LXXXII—NO. 1. [COPYRIGHT 1923 BY THE CHICAGO TRIBUNE] JANUARY 7, 1923. A ** SEVEN CENTS IN CHICAGO AND 40 MILES RADIUS | TEN CENTS ELSEWHERE.

DOCTORS BARE KLAN HORROR

FRENCH FEAR U. S.; MAY RUSH GERMAN GRAB

Essen to Be Taken in First Advance.

BULLETIN.

PARIS, Jan. 6.—(United Press.)—Considerable interest was evidenced here tonight over the United States senate resolution suggesting that the American force be withdrawn from Europe. It was pointed out that such withdrawal would constitute "moral embarrassment" for France, but would not in any way interfere with the aggressiveness of the French.

BY HENRY WALES.

[Chicago Tribune Foreign News Service.]
[Copyright: 1923: By The Chicago Tribune.]

PARIS, Jan. 6.—Fear that the United States may protest openly or through a veiled suggestion for further negotiations on German reparations may cause the French to send troops into the Ruhr to seize guaranties before Jan. 15.

From high sources it was learned today that the French ministers are worried that Washington may interfere in the situation, thereby rendering more difficult the application of the Poincare-Foch plan. It is understood that no action will be taken until the German delegates have had an opportunity to address the reparation commission Monday on their failure to make all coal deliveries demanded but action may start at any hour after the Germans admit default.

The presence of French troops in Duesseldorff affords a deep bridgehead in the Ruhr, and will enable armored cars and tanks, supported by infantry and machine gun detachments, to seize Essen within a few hours after the order is given.

Germans May Make New Offer.

The declaration that Germany is in default on coal deliveries was postponed today following the German delegates' demand to make explanations to the reparations commission. The commission decided to permit Herr Bergmann and Herr Fischer to appear Monday and state their case. The French delegate refused the British plea to delay this hearing until Wednesday.

From German sources it is intimated that the German delegates may submit new offers for reparations payments in 1923, but it is not expected that they will be sufficient to modify the French plans. Germany is willing to accept a two year moratorium if the payments in kind are included with the cessation of cash installments, but it rejects gages.

Poincare Tells Cabinet of Plan.

Premier Poincare today outlined the plan for seizing portions of Germany to President Millerand and the cabinet, who endorsed it. The French president announced only such military operations are envisaged as will be sufficient to afford protection to the French technical committees and customs collectors, as well as general control officials.

The principal military advance of the French will be aimed at Essen, which is the nucleus of railways and factories headquarters in the Ruhr, and seizure of this city would paralyze any German efforts to resist.

Rhine Troops to March In.

The French troops already on the Rhine will be used for the occupation owing to their knowledge of the German language. They are accustomed to dealings with the Germans, and therefore there is expected to be little friction. Infantry forces have been heavily reinforced, armored cars, tanks, aviation, and some cavalry patrols have been moved forward. Little artillery will be necessary, the French believe.

Emphasis is laid on the fact that the troops will be used chiefly for policing and protecting French officials and workers. Recent attacks on allied officials in Germany and Bavaria have accentuated the need for safeguarding any foreigners engaged in supervising and controlling the affairs.

Premier Poincare expects the reinforcement of a small contingent of Italians as material evidence of their solidarity. It is not expected that Italy will be represented militarily, but Italian officers and officials are expected to be included in the allied committees.

Strike in Ruhr Threatened.

The first signs of coming trouble were reported today. The miners in the Ruhr threatened to strike on the grounds of insufficient pay and bad food. The French plans for the seizure of the zone embrace the provisioning of the Ruhr miners to a certain

Continued on page 16, column 1.

NEWS SUMMARY

DOMESTIC.

Pathologists at klan murder hearings describes atrocities committed on two victims before death stopped their torture; federal agents permitted to wear arms in court. Page 1.

Stefansson announces end of career as explorer to become developer of arctic regions. Page 3.

Seven more alibi witnesses deny they saw Herrin defendants in massacre parade. Page 6.

Senator-elect Fess of Ohio opposes loans to Europe, cancellation of war debt, and economic conference, he tells New York Republican club. Page 16.

WASHINGTON.

Senate by a vote of 57 to 6 adopts Reed resolution expressing sense of senate that American troops be withdrawn from Germany. CHICAGO TRIBUNE's campaign for resolution succeeds. Page 1.

Organized labor backs Senator McCormick's child labor bill. Page 9.

Lack of common labor may lift bars of Ellis island. Page 13.

Washington government now marking time on European reparations issue. Page 16.

FOREIGN.

French may strike quickly at Germany because they fear intervention by the United States. Page 1.

Woman is trapped by flames following coal gas explosion in flat, and burned to death. Page 1.

Issue of peace or war placed squarely before near east peace conference by Turks' refusal to make concessions. Page 3.

German children dying of starvation, expert reports. Page 17.

LOCAL.

Doc Reid reported to have received $100,000 from Flynn, coal dealer, and indictment is forecast. Page 1.

Divorce suit of Jake Hamon's widow against William L. Rohrer is heard and judge indicates he will grant her a decree. Page 13.

TRIBUNE will pay $10,000 in prizes to movie fans who prove their skill in picking faces of screen stars in picture puzzle contest. Page 3.

"Vice Directory" of 300 places with names to be given grand jury. Page 4.

Leaders of both parties signalize willingness to withhold candidacies until citizens' mayoralty committee speaks. Page 5.

M. V. L. charges mayor and his machine have driven out best men in council. Page 5.

Insull explains hospital site deal opposed by Bundesen, whose resignation is expected by city hall. Page 5.

Berwyn man arrested when wife's disinterred body gives evidence that she died from a skull fracture. Page 6.

Unwed mother of five scorns legal "good women"; she knows what love is, she says, and many wives don't. Page 7.

TRIBUNE's hero prize of $100 for December is awarded to Sergt. Hugh McCarthy. Page 7.

SPORTING.

Conference basketball season opens with Iowa beating Chicago, Wisconsin beating Northwestern, and Michigan beating Illinois. Part 2, Page 1.

Charles Jewtraw, eastern skater, sets world records for 100 and 220 yard events at Lake Placid. Part 2, Page 4.

Entries for TRIBUNE Silver Skates derbies pass 300 mark. Part 1, Page 1.

Richards beats Tilden in indoor tennis here. Part 1, Page 1.

EDITORIALS.

Russia and Europe; Jukes and Edwards; American Patience with Europe; Salubrious Los Angeles; The Commuter's Ticket; A Socialist Recants. Part 1, Page 3.

MARKETS.

European crisis causes weakness in stock market, but bond prices show firmness. Part 2, Page 13.

Grain markets continue under pressure with lack of aggressive buying and prices drop lower. May wheat off 1c and deferred deliveries ¼@½c lower. Other net losses: Corn ⅛@½c; oats, ¼@½c; rye, ¾c. Part 2, Page 11.

FEATURES.

Part 2—Automobile news; farm and garden; marketing; real estate.

Coloroto magazine—Thirty-two page rotogravure and fiction magazine in colors; cover design, "Eve, the Eternal," by Maude Ellis; $10,000 moving picture puzzle contest; rotogravure revue of the news; "The Broker's Man," Blue Ribbon short story, by Edgar Jopson; "A Sailor's Wife," a powerful sea story, by Frank H. Shaw; "The Room on the Roof," a serial story of a crime in a skyscraper, by Will Payne; America's Twelve Most Beautiful Women, tenth article, Mrs. William H. Mitchell II, of Chicago, by Antoinette Donnelly; "In the Suburbs," Blue Ribbon comic, by W. E. Hill; Blue Ribbon fashions, by Corinne Lowe; The Teenie Weenies, by William Donahey

Comics—The Gumps, Gasoline Alley, Harold Teen, Winnie Winkle.

Parts 5 and 6—The Potters; fashions for both men and women; beauty; needlework; household hints; contests.

Part 7—Stage, screen and music; society and clubs; literature and art; popular science; religious news.



DR. E. G. HIRSCH DYING, DOCTORS TELL FAMILY

Dr. Emil G. Hirsch, for years pastor of Sinai Congregation, 46th street and Grand boulevard, and one of the leading pulpit orators and scholars of the country, was reported dying this morning. Members of his family were summoned to his bedside at his home at 4608 Drexel boulevard earlier in the evening, when physicians in attendance announced that they had abandoned hope for his recovery. They were told that Dr. Hirsch, who is seventy-one years old, could not live through the night.

Drs. Isaac A. Abt, Otto Schmidt, and Solomon Strouse, all of whom have been in attendance on Dr. Hirsch, held a consultation shortly before midnight. They then announced their conclusion to the members of the family and left the residence.

Dr. Hirsch has been confined to his bed for several days. He was absent from his pulpit last Sunday, and on Jan. 3 it was first announced that he was seriously ill. At the time no announcement was made as to the cause of his illness, as the physicians were unwilling to alarm the family unnecessarily. It was privately stated, however, that he was suffering from pneumonia.

POLICE MATRON, 20 YEARS ON JOB, KILLED BY AUTO

Mrs. Mary Murray, 60 years old, 3328 West Congress street, police matron at the Clark street station for the last twenty years, was killed by an automobile at Jackson boulevard and Kedzie avenue last night. Daniel Clark, 18 years old, 4312 West Monroe street, driver of the car, is being held by the Warren avenue police.

Four persons were injured yesterday when the automobile in which they were riding was struck by an Aurora and Elgin line funeral train near the cemetery at Hillsdale, Ill. Mr. and Mrs. Edmond Thiele, Mrs. Mary Jaschke, and her son, Walter, were the injured persons.

A reward of $500 was offered by William R. Lloyd, 921 Sedgwick street, architect's draftsman, for information leading to the arrest of the driver of the "vampire" automobile which killed his 7 year old daughter while she was playing in front of her home Friday.

Quarrels with Husband, Takes Poison; Will Live

Mrs. Stella Weiler, 26 years old, 1443 Ogden avenue, following a quarrel with her husband, Albert Weiler, last night swallowed a quantity of poison, apparently in an effort to end her life. Weiler notified the police and they took Mrs. Weiler to the county hospital. Physicians said that she would live.

WOMAN, TRAPPED BY FLAMES, DIES

Fire Sweeps Flat After Gas Explosion.

Mrs. Lea Nathanson, 65 years old, was overcome by a coal gas explosion and then burned to death in her apartment on the second floor at 2179 De Kalb street last night.

Jean Isaacson, 14 years old, on the first floor of the apartment building was overcome by the gas. Her life was saved by the heroic work of Policeman George Hospen. He heard the explosion, rushed to the scene and carried the girl to safety.

Fire Prevents Rescue.

Before Hospen could reënter the building, flames were raging in the hallway, barring his way to the second floor. Firemen were called. Before they subdued the fire it had virtually destroyed the interior of the entire apartment building.

Firemen found Mrs. Nathanson's body on the kitchen floor of her flat. Efforts of physicians to revive her were futile.

Son Tries to Save Her.

Mrs. Nathanson was alone in the apartment at the time of the explosion. Her son, Abraham, who lives at 1323 South Kedzie avenue, was in the neighborhood when the fire broke forth. He rushed to his mother's home, but, like Policeman Hospen, he, too, was late. Even then he would have rushed into the flames in an effort to reach his mother, but firemen held him back. His effort, they said, would have been suicidal.

The first floor of the apartment building is occupied by the family of Mrs. F. Isaacson. She and her sons, Peter and Gustave, detected the odor of gas and rushed to the street. The little girl, however, was overcome.

He Thought He Was Shot; He'd Only Been Hit by a Fist

Albert Michaels, 23 years old, 1903 North Mozart street, a husky piano mover, was bested last night first, by moonshine and then by a stranger with whom he got into a row at North Mozart and Cumberland streets. When he came to, Michaels declared he had been shot in the chest and was taken to Alexian Brothers hospital. The supposed bullet wound was a small cut inflicted by the stranger's fist.

Real estate news will be found on pages 9 and 10, part 2.

THE WEATHER

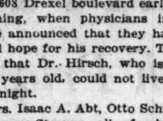
SUNDAY, JANUARY 7, 1923.

Sunrise, 7:18; sunset, 4:35. Moon rises at 10:06 p. m.

Chicago and vicinity—Unsettled Sunday, probably snow, somewhat higher temperature, fresh southerly winds; Monday probably fair.

Illinois — Unsettled Sunday, probably snow north and central portions, somewhat higher temperatures; Monday probably fair.

TRIBUNE BAROMETER.



TEMPERATURES IN CHICAGO

MAXIMUM, NOON 29
MINIMUM, 9 P. M. 24

2 a. m.	28	11 a. m.	27
3 a. m.	28	Noon	29
4 a. m.	27	1 p. m.	27
5 a. m.	27	2 p. m.	27
6 a. m.	26	3 p. m.	27
7 a. m.	28	4 p. m.	27
8 a. m.	28	5 p. m.	27
9 a. m.	27	6 p. m.	26
10 a. m.	27	7 p. m.	26
		8 p. m.	25
		9 p. m.	24
		Unofficial—	
		10 p. m.	24
		11 p. m.	23
		Midnight	23
		1 a. m.	22

Mean temperature for 24 hours to 7 o'clock last night, 28; normal for the day, 25; excess since Jan. 1, 1923, 25 degrees.
Precipitation for 24 hours ending at 7 p. m., .06 inch. Deficiency of precipitation since Jan. 1, 1923, .25 inch.
Highest wind velocity, 30 miles and hour from the northeast at 1:30 p. m.

WEEKLY FORECAST.

Great Lakes region—Considerable cloudiness, occasional snows; temperature normal first half and much colder the second half of week.

SHIPPERS' ADVICE.

Protect shipments to reach destination by Monday night from temperatures as follows: North and northwest, 5 to 15; west, 15 to 25; south, 25; east, 20 to 25.

TRAIL, THEN ROB MAN OF RING WORTH $1,200

Trailing him from the street car on which he had been riding to his home at 5344 South Park avenue, two bandits last night held up J. F. Dillworth and robbed him of an eight carat diamond ring valued at $1,200. Two robbers, one of them armed with a small wrench, knocked down Clarence Smith, 416 Hart street, in front of the home of a friend at 2159 West Ohio street last night and robbed him of $25 and his watch.

Three robbers entered the saloon of Simon Holmes at 7620 South Morgan street and, holding up Patrick Collins, the bartender, took $60 from the cash register. Leaving the saloon, they found Holmes just alighting from his car and robbed him of his gold watch and $70 in cash.

Peter Dickens, 25 years old, 424 South Morgan street, and Joseph Bracke, 23 years old, 2147 Milwaukee avenue, were arrested by Policemen Granger and Pidgeon of the Des Plaines street station, after they are alleged to have beaten Theodore Kuryso, 879 North Hermitage avenue, and robbed him of his watch and $8.

SENATE VOTES 57-6 TO BRING SOLDIERS HOME

Urges President to Act Immediately.

BY ARTHUR SEARS HENNING.

Washington, D. C., Jan. 6.—[Special.]—The senate today, by the impressive vote of 57 to 6, declared for the immediate withdrawal of the American troops from Germany, as advocated by THE CHICAGO TRIBUNE.

At the conclusion of an all day debate it adopted a resolution offered by Senator Reed (Dem., Mo.), asserting it to be the sense of the senate that the American forces should be brought back from the Rhine at once.

After running the gauntlet of vigorous discussion, attempts to pigeon hole it, and amendments, the Reed resolution emerged with the approval of the senate finally in this form:

"Resolved, That it is the sense of the senate of the United States that the President should order the immediate return to the United States of all troops of the United States now stationed in Germany.

"In giving this expression of its opinion the senate disavows any unfriendly or partisan attitude towards any nation or nations of Europe."

One Change Is Made.

In its original form the Reed resolution "respectfully requested" the President to order the return of the troops at once, but some senators contended that this language might be interpreted as a senatorial attempt to interfere with executive prerogatives.

At the suggestion of Senator Hitchcock (Dem., Neb), ranking Democratic member of the foreign relations committee, Senator Reed proposed a substitute, and then accepted an amendment proposed by Senator New (Rep., Ind.), constituting the second paragraph of the measure. The purpose of Senator New's amendment was to prevent undue emphasis being laid upon the resolution as a gesture on the part of the United States in the reparations controversy.

Jones Objects to Vote.

Senator Reed secured consideration of his resolution today by unanimous consent. After it had been debated for several hours, Senator Jones (Dem., N. M.) sprang a surprise by moving to refer it to the foreign relations committee. He contended that to adopt the resolution at this time would be "an affront" to the President. He was supported in this motion by Senator Pomerene (Dem., O.). The motion furnished an acid test of strength. Senator Reed promptly demanded a roll call on the motion, and it was beaten by the decisive majority of 22 to 39.

After this striking disclosure of the resolution's strength, some remarkable acrobatic feats were performed by senators to get on the band wagon. Senator Lodge (Rep., Mass.), Republican leader, Senator Watson (Rep., Ind.), Senator McCormick (Rep., Ill.), Senator McKinley (Rep., Ill.), and Senator Spencer (Rep., Mo.), and many others who had voted to send it to the foreign relations committee, joined the overwhelming array, which then rose to the support of the resolution on the final roll call.

The Six Negative Votes.

The four Republicans who finally went on record against the resolutions were Nelson (Minn.), New (Ind.), Reed (Pa.), and Sterling (S. D.). The two Democrats opposing were Myers (Mont.) and Williams (Miss.).

What the administration will do in response to the resolution remains to be seen. If, however, it shows no disposition to carry it into effect indications are that congress will attach a rider to the army appropriation prohibiting use of funds for the maintenance of American troops in Germany.

Secretary of War Weeks today took occasion vigorously to deny statements attributed to him to the effect that instructions had been sent to Maj. Gen. Henry T. Allen directing him to withdraw the American army of occupation on the Rhine the moment the French advance into the Ruhr. The secretary stated that he had issued no such instructions, that there was not a word of truth in such reports, and that the matter had not even been discussed at yesterday's cabinet meeting.

Reed Warns of Danger.

Opening the debate on the resolution Senator Reed warned the senate of the danger of keeping American troops in such an exposed position in view of the disturbed conditions in Europe, particularly as a result of the collapse of the premiers' conference in Paris.

"From the first I have believed that when the armistice had been signed and t[illegible] when our allies and associates

(Co[illegible]ued on page 12, column 2.)

Flynn Paid $100,000 to Reid, Charge

Records of payments of $100,000 to Commissioner of Public Service William H. Reid by the Pottinger-Flynn Coal company is in the hands of Attorney General Edward J. Brundage.

The indictment of Reid was declared yesterday to be inevitable.

Disclosures of grafting by city hall and school board officials in coal purchases have come to the attorney general hand in hand with complaints of parents that hundreds of school children are compelled to sit huddled and shivering—their health endangered—in poorly heated schoolhouses. This, the prosecutors say, renders negative any hopes the malefactors may have had of obtaining a "confession bargain." It had been reported that Reid had offered to go before the grand jury.

His Checks Identified.

The first figures definitely connecting Reid with the $5,000,000 worth of city and school board business obtained by the Pottinger-Flynn company came when James Osborne, Reid's secretary, identified in the grand jury room checks aggregating $13,000 as those given him by Mortimer B. Flynn, and which he in turn indorsed and deposited to the account of Dr. Reid.

Mortimer B. Flynn, sole owner of the Pottinger-Flynn company, and Dr. Reid are neighbors. Reid, who was originally a practicing dentist, came into prominence and power with the election of Mayor Thompson. He is now the owner of a $35,000 home, magnificently furnished.

Mortgaged His Chair.

Mayor Thompson, in campaigning some time ago for Dr. Reid's election as ward committeeman of the old Thirty-first ward, had this to say:

"Dr. Reid is one of my most loyal friends and supporters. I owe a lot to Dr. Reid's help in my election. He was so sincere and earnest in my behalf that he mortgaged the last thing he owned—his dentist's chair—to aid me."

The mayor's gratitude took the form of the appointment of Dr. Reid as smoke inspector, despite the fact that he was not an engineer, as required to be by law to hold this position. Dr. Reid came to be known as the cabinet member closest to Mayor Thompson.

Flynn was a Democrat. Nevertheless, Reid was able to crowd out Fred Lundin and other "Lundiners" from the city coal bins, getting a practical monopoly for Flynn on all the city business. Soon Flynn reached out for school contracts. The special grand jury investigation showed that he got them.

Broadening Inquiry Scope.

Attorney General Brundage was asked last night:

"If you are planning Reid's indictment by the special grand jury, must not there be some other deal than the admitted payments to Reid's secretary by Flynn? Or is the scope of the school board grand jury to be enlarged to permit of indictments on strictly city hall deals?"

"Reid handles all the money for the Pottinger-Flynn company," was the answer.

"Flynn is talking, but his books, a truck load of them, and his canceled checks tell us more of his graft payments," Special Assistant Attorney General Frederick A. Brown admitted.

Definition of Conspiracy.

The possibility that Reid might claim he was legally entitled to the money, on the theory that the payments were legitimate "commissions" on sales he

[Continued on page 18, column 3.]

The Chicago Tribune
Will Give Away
$10,000.00
IN CASH PRIZES
For Best Answers to Movie Puzzle Pictures
No Stories to Write. No Work to Do. Just Amuse Yourself by Proving Your Skill.
A STUPENDOUS NEW CONTEST
Open to Men, Women, Boys and Girls Everywhere
First Pictures in the COLORoto MAGAZINE SECTION OF TODAY'S TRIBUNE

RECONSTRUCT BODIES BROKEN IN MACHINES

Court Scene Shocks Silent Throng.

BULLETIN.

Bastrop, La., Jan. 6.—[Special.]—Jeff Burnett, the only klan member under arrest in the Mer Rouge murders, has left the jail on sick leave. It is freely predicted that he will not return. Burnett was given permission to go to a hospital under guard. He was taken out immediately by Deputy Sheriff Lorry Calhoun, whose name today entered the court records as a klansman. It was announced that the prisoner was to be taken to a hospital.

BY ROBERT LEE.

[Copyright: 1923: By The Chicago Tribune.]

Bastrop, La., Jan. 6.—[Special.]—When the public hearing on the murders of Watt Daniel and Thomas Richards closed this afternoon it became patent to any one concerned that this is an inquisition into the methods of the Ku Klux klan, that ritual murder may be proved against the klansmen, and that the United States government does not propose to countenance petty obstructions in the way of its share of the investigation.

There were high lights in startling and swift succession.

Martial law came within a sarcastic phrase of being declared.

Paints Dreadful Tortures.

Dr. John A. Lanford and Dr. Charles W. Duval described the torture and mutilation of the murdered men with such vividness that little remains for the state to show that a premeditated and prearranged ritual was carried out in the "executions" of Daniel and Richards.

J. L. Daniel—Old Man Daniel—the father of the murdered war veteran testified as to the merciless flogging he received while masked and bound and told of the disappearance from the sight of men of his son.

W. C. Andrews, a taciturn man who speaks through tightened lips, one of the victims of the lash wielded by members of the black hooded fraternity, told under oath of the events which he remembered of that fatal Aug. 24.

Murder Charge; $5,000 Bonds.

Dr. B. M. McKoin, accused of murder but free on $5,000 bonds, blithely assumed a place in the limelight.

And the federal government took such a determined stand that Judge Fred M. Odom was constrained to issue an order to Sheriff Carpenter modifying his instructions of yesterday which caused the disarming of the federal secret service operatives. They carried their guns today.

The courtroom was jammed this morning, following the hour's delay occasioned by the conference between the judge, Attorney General Coco and Chief of Federal Agents A. E. Parland.

The crowd came eager to learn if the state could complete the establishment of the corpus delicti—prove that the horribly butchered torsos found in lake La Fourche on Dec. 22 were indeed the bodies of Watt Daniel and Thomas F. Richards.

Before court adjourned until Tuesday morning—Monday is a legal holiday here—even the most calloused klansman in court could scarcely dispute the identification.

THROUGH A FATHER'S EYES

Perhaps the most astounding scene that was witnessed in this little courtroom this morning—difficult to narrate and incredible in this day and year—can best be emphasized by focusing the narrative in Old Man Daniel.

The old man sat in a front row, chin on hand, his lips compressed, his fingers knotted. And before his eyes he saw coldly, scientifically reconstructed the lacerated fragments of flesh and battered bones that were his son.

The shattered body was held up against the courtroom wall, sewn on a dun cardboard with pebbled surface, and two learned pathologists, in staid medical terms, drawled out a description of the revolting maiming and murdering. Daniel sat there facing the blasted bones, some still discolored with blood. His shoulders did not shake; his hands did not quiver, nor did his eyelids blink to hold back the tears.

Pathologist on Stand.

Dr. Duval was the first of the pathologists to testify. He recited the revolting details as to the manner in which the body of Daniel was tortured and torn apart, leaving it in such a

How Hooded Killers Crushed Two Men Into Pulp in Terror Machine Told by Physicians

Bastrop, La., Jan. 6.—[Special.]—Introduced in the open hearing today to support the state's evidence against the masked murderers of Watt Daniel and Thomas F. Richards were two reports signed by Dr. Charles W. Duval and Dr. John A. Lanford, pathologists, who examined the mutilated bodies following their discovery on Dec. 22, in Lake La Fourche.

One report describes the condition of the body of Daniel, which had been weighted with chains and cast into the lake sometime during the night of Aug. 24, last. The other deals with the body of Richards, slain at the same time.

The two reports are practically identical, showing that the two men were submitted to the same incredible tortures, except that in the description of Daniel's body the report discloses that a crude operation had been performed on him, while Richard's was not so mutilated.

What Pathologists Found.

The pathologists' statement first describes the attentions given the body of Daniel by the undertaker, and continues:

"The body of F. Watt Daniel was removed from the burial box by the undertaker to an improvised table for the purpose of conducting a post-mortem examination. The body is completely wrapped in a dripping wet white sheet and in a woolen blanket. Then coverings are removed by the prosecutor immediately preceding the autopsy. The odor of embalming fluid is pronounced.

"Inspection of the body shows it is that of a well developed and well nourished white man, without head, feet, and hands. It is partly clothed with the remains of a soft collar, white shirt, blue serge woolen trousers, and underwear of white cotton material.

"About the hips, and arranged like a diaper, is a suspension basket made of four heavy galvanized wires. The wires composing the basket are angulated in front. There is a black leather belt with plain sterling silver buckle holding the trousers in their natural position around the waist.

"About the neck, in the correct position, is a black colored neckwear tied in the form of a bow. On the neckband of the shirt, posteriorly, are red embroidered letters, 'F. W. D.,' which are handsewed to the collar band.

Pockets Are Examined.

"On removing the belt from the usual straps on the trousers, it is found that the leather is closed and intact around the waist, hips and upper part of the thighs. The trousers are removed by cutting with scissors and the several pockets examined.

"In the watch pocket is found a wrist watch, with leather strap attached to one side. The crystal is crushed and the hands indicate 10 o'clock. On the back of the watch is engraved 'F. L. Daniels, Mer Rouge, La.'

"There is also found in the watch pocket a flattened pad of United States paper money, the outer bill showing a $5 denomination. The two ordinary side pockets of the trousers are empty. The left hip pocket contains an unmarked white handkerchief. The trousers have no right hip pockets. There are no special markings on the white underwear.

"It is noted that some of the bones of the extremities, particularly the upper, are protruding through the fragments of the clothes and the flesh.

Condition of the Flesh.

"The flesh, including the skin, while in an advanced state of decomposition, is intact and the nature and relations of component parts are readily differentiated. In general, the skin covering the body does not peel off in layers and is more or less dry and encrusted. This latter condition is part of the result of dehydrating substance previously used by the undertaker. This substance resembles sawdust which has been impregnated with chemicals and deodorants. On scraping off this material the skin is of a leathery consistence, showing a condition of adipocere and is firmly attached to the underlying structures.

"On removing the clothes there is noted an entire absence of all the external genitalia. Closer inspection shows that these organs were removed by an excision with some sharp cutting instrument, as evidenced by the relatively smooth remaining skin edges.

"The skeletal muscles and tendons throughout the body are in comparatively good condition and, in consequence, readily recognized. Their consistency is flabby, but not friable. It is noteworthy that the muscles and other soft tissues are entirely free from microscopic evidence of gas and not filled with fluid except in the deeper parts, particularly those of the thigh, buttocks, and shoulders. However, in these situations it is only moderately in excess.

Blood Had Been Drained.

"One of the striking features is the paleness of the muscles, indicating scarcity of the blood within the vessels, except in certain areas adjacent to bone injuries and where direct traumatism has occurred. These areas are noticeable in the soft tissues of the arms, forearms, thighs, legs, chest wall, and back.

"Particularly in the latter there is evidence of extensive hemorrhage beneath the skin, as the seventh cervical vertebra and as low as the tenth dorsal. The blood extravasations are chiefly on the right side of the vertebra column. In all these areas the muscles and soft tissues are of a dark, greenish black color, in contrast to the pale pinkish brown color of the exsanguinated muscles and the reddish brown color of veteral muscles.

"The tendons and ligaments about the stumps of the legs and forearms are ragged and uneven as though they had been torn or pulled from their attachments. The viscera of the thoracic and abdominal cavities are in a marked state of decomposition and decay. Only the liver, heart, stomach, intestines, and bladder are entirely recognizable. The stomach and intestines are completely collapsed and contain no gas.

All Bones Found Fractured.

"The bones of the body, particularly those of the extremities (legs and arms) are found fractured. These fractures are compound and comminuted. The striking features of the fractures of the long bones are their character of similarity and symmetry. The humerus of both arms, the radius and ulna of both arms, the femur of both thighs, and the tibia and fibula of both legs are fractured in three different places.

"These fractures regularly occur at the upper, middle, and lower portions, respectively, in each instance. As a rule they are equidistant and approximately three and one-half inches apart.

"The character of the fractures indicates that they were produced by a crushing force or one in which the force was applied simultaneously from more than one direction. This explains the great number of small bits and fragments of bone, varying in size and shape, which are found at the fracture sites.

"Thorax—The most of the ribs, together with the right clavicle and breast plate [sternum] are fractured and dislocated. The first eight ribs on the right side present fractures regularly at the angles posteriorly, while the first six ribs of this side present in addition fractures anteriorly and near their costal junction.

"On the left side the first seven ribs are broken from their costal junction, and the tseventh rib in addition is fractured at its posterior angle.

Breast Plate Broken In.

"The breast plate shows that the manebritum is dislocated from its costal attachment and its union with its middle portion. The fractures posteriorly are of the 'green stick' variety, while those anteriorly are complete.

"The appearance and location of these fractures to the bones of the thoracic cage would indicate that the force was applied simultaneously upon the front and back of the torso.

"The vertebral column and the pelvic girdle are found intact, showing neither fracture nor dislocation.

"Head—The greatest portion of the skull is missing, there being present only parts of the occiptal bone and a piece of the sphenoid. These were sufficient to recognize the topography of the base of the skull, as they contained the foramen magnum and its connection with the bones of the neck, which latter were in their proper relations and unbroken.

"The scalp and underlying tissues are present for several inches beyond the margin of the basal skull bones, forming loose overlying flaps. The posterior skin flap is covered with short light brown hair. No brain tissue is noted.

Deductions of Physicians.

"Pertinent comments — The gross anatomical findings in this case, namely, lacerations, amputations, and hemorrhages, of certain of the soft tissues in association with multiple comminuted fractures of the bony structures, permit of the conclusion that some one or more of these injuries was the primary and the other the contributory cause of death.

"The character of the injuries to the soft tissues and their proximity to the injuries of the bones indicate that the lesions to the soft parts and to the bones were dependent one upon the other and produced simultaneously.

"The striking symmetry and character of the bone fractures and their relationship to the injuries of the surrounding soft tissues suggest that the body was subjected to some specially constructed device, designed for inflicting punishment.

"Original signed by
"CHARLES W. DUVAL, M. D.
"JOHN A. LANFORD, M. D."

FED INTO TERROR ENGINE

"And it was pressure against a fixed base," Dr. Lanford said. "The pressure was so great that the ribs were broken down on each side. The watch in Daniel's pocket was crushed. This could only have been done by an irresistible pressure. The heads were crushed off. Little remained above a line three inches from the shoulders."

Of the remainder of the medical testimony little can be said. It has been hinted at. Women sat aghast when it was clinically outlined by the physicians. But there was no doubt that the series of mutilations worked on the bodies of the two men followed a careful plot.

After his testimony was completed Dr. Lanford made a statement to the press.

"I think there can be no doubt," he said, "that these murders were carried out by ritual. There must have been some prearranged scheme of carrying out these executions. I can't believe these men were killed on the impulse of the moment.

Premeditation Is Shown.

"It is possible to think that men might be hewed down in the height of anger, but to take two men and break every bone in systematic order is against all the rules of probability. I should not be surprised to discover that the men who committed these murders did so with every preparation for a long and painful series of tortures.

"Feet were hewed off.

"The hands were hewed off. There had been no surgery on the body of Richards. But there was on Daniel."

Old Skipwith stood in the doorway of the courthouse as the physician testified.

"Is he an expert?" he asked a reporter. He was told he was.

Old Skip didn't grunt aloud. But he shrugged a shoulder in a sort of silent contempt.

VICTIM OF LASH TESTIFIES

Andrews, the Mer Rouge farmer, was the first witness of the day. He told the first story which has come out in the hearing of the beating he received at the hands of his captors. He began by saying that he had gone to Bastrop early on Aug. 24 to attend a barbecue and baseball game. He was accompanied by J. T. Norworthy, and they went in Andrews' car.

"We got there about 9 or 10 o'clock in the morning, in time to see the baseball game," he said. "We left just before sundown."

"What time did you return?" he was asked.

"I started to return, but I didn't get there."

"About a mile or so out of town, up on a dump—that old tram road out there—I was held up by a bunch of black hooded men. There were about fifteen or twenty of them."

Scene on the Public Road.

"Was that on a public road?"

"Yes. One man came to the side where I was driving, pointed a gun at me, and told me to get out. I did. I was blindfolded and my hands tied before me. They set me off at the side of the road, about twenty-five to fifty feet away."

"What did they say to you?"

"They said they wanted me. One of them said, 'Here's one of the men we want.'"

"Did you then recognize any of them or recognize their voices?"

"No. I recognized the voice of J. L. Daniel, father of Watt Daniel. Then I heard them say they wanted some others. They got Richards next. When they put him beside me he asked, 'Is that you, W. C.?' and I told him it was. I said, 'I guess they are going to get all of us,' and he said, 'I reckon so.'"

CALLS HIS CAPTORS "BUDDY"

"They got Watt Daniel and Tot Davenport. I recognized Watt's voice when they told him to get up. I guess one of them shoved him or did something like that when he was slow in obeying. Watt said, 'Wait a minute, buddy, don't be so fast.'"

"Why did he say 'buddy'? Those hooded men were not buddies, were they?"

"Guess they were not," said Andrews, smiling.

There was a barely suppressed laugh that ran the rounds of the courtroom at this.

Attorney General Coco resumed the examination.

"What happened then?"

"They put us in a car—at least they put me in a car—but I couldn't recognize any voices, so I didn't know who else was in the car. They started back down the road."

"Toward Mer Rouge, do you mean?"

Knew Where He Was.

"No, judge; leastways I don't think so. I could tell they were turning the car around, and I judge we came back this way, for after a bit I could smell the old pulp mill mighty strong."

There was a shout of laughter at this, which drew a reproving rap on his desk from Judge Odom. There is a pulp mill located near Bastrop.

"And did they keep you there?"

"No. It seems like to me they took us out on the Monroe road somewhere. After we stopped somebody told me to get out of the car, and I did. They led me off a piece by my arms and asked me what did I know about the attempted assassination of Dr. McKoin. I said I didn't know anything about it whatever, and gave an account of myself on the night they say somebody shot at McKoin, telling them I was at Gallion that night."

Refused to Believe Him.

"Did they seem satisfied with your alibi?"

"No, sir; they said they knew I had something to do with it and would whip me to make me tell. They told me to remove my clothes, but my hands were fastened so I couldn't so they did it themselves and threw me down on my face and whipped me."

"Were you only flogged, or were you injured in other ways?"

"Well, I got a lick in my face some way and one in my side that raised up a knot about as big as my fist, but I wouldn't be able to tell you if they kicked me there or hit me with something.

"They left me lying there on the ground and then they whipped old J. L. That was the first I knew that J. L. was with us. I heard him holler and plead. They accused him of the same thing they did me, but I was suffering so I couldn't listen to what they were saying to him.

"Then they came back to me and told me if I couldn't talk and wouldn't talk, they was a-going to hang me, and I expected they would. I hadn't no idea till they turned me loose in Collinston later but what they meant to kill me.

"Go Ahead and Kill Me."

"I told 'em to go ahead and hang me, but that wouldn't make me know anything about what they were asking me, and I couldn't die but once anyway, and I was suffering so much I didn't much care if I did die."

"What happened then?"

"They put us in the car. I didn't know then but what it was only me in the car and some man that I saw later had a black hood on down to here (midbreast) took me out of the car and turned me loose right across from the depot in the main street of Collinston, and told me I was to stay there and not look back, but catch the train back to Mer Rouge about 10 or 11 o'clock."

"Did you look back?"

Helped Away by Friends.

"Yes, sir; I did. He had walked away from me about as far as from here to the door by that time, and I could see he had on his black hood yet and then J. L. and Tot came up and helped me across the tracks to where I could lay down because I was suffering so I could hardly walk."

"Did the mob that kidnaped you wear klan regalia?" Andrews was asked.

"No, they wore black hoods and their hats on over those."

Andrews said he believed they were members of the Ku Klux Klan—"maybe not the klan as an organization, but members."

He declared he had never had any trouble with McKoin. Andrews was asked by District Attorney Dave Garrett who, for the first time, took a hand in the hearing, what was the significance of his statement that Daniel said to him, "I guess they're going to get us all."

"None that I know of," he said.

OLD DANIEL REPEATS STORY

Mr. Daniel was the last witness of the day. The old gentleman, wracked by the sights and words that had filled the courtroom with horror during the testimony of the pathologists, spoke in tired, halting sentences, telling again the story of that 24th of August.

He was trying, in his gentle, polite way, to answer the questions of the attorneys; he used the small, hesitating gestures that seem to say, "O, what's the use"; and he was dropping in an occasional and unconscious phrase about Watt; what Watt said, and what he said to Watt; Watt called him "Papa," as is the custom of grownup children here; and the thing came out that made the courtroom sit up and stare at McKoin, hunched down in his gallery chair.

"I have paid McKoin hundreds of dollars in doctor's bills," he was saying. "We were fellow Masons. Watt was one of his best friends. One day Watt told me that he and two other boys had been surrounded by a crew of masked Klux on the road.

"And he said that he knew one of the men was McKoin. He told me another one of them was Capt. Skipwith. And he named a third man."

Name Brings a Gasp.

"Who was that third man?" asked Assistant Attorney General Guion.

"That was Lorry Calhoun."

That made the courtroom sit up. It made Dr. McKoin turn a shade grayer. It caused the sheriff to clear his throat. Skipwith is the cyclops of the klan. He stuck his head into the courtroom this morning. It was just for a moment. He came gingerly down the center aisle for a few steps, tossed a newspaper to his son, who sat there, turned, and retraced his steps to the corridor.

Watt Daniel had recognized him in that band of masked marauders. McKoin, his laughter changed to a gray note, also had been recognized.

And the third was Lorry Calhoun. He is a deputy sheriff, the one sent to Baltimore to bring McKoin back to Bastrop. But because the charges against McKoin were withdrawn on agreement Calhoun wasn't needed. But he was that deputy.

Neither Identifies Assailants.

Attorneys for the state had tried earnestly to make Andrews refresh his memory to the point of identifying some of the members of the flogging crew. It was no use. He couldn't remember one of them.

Nor could Mr. Daniel remember. He said he had been tightly blindfolded but not so tightly but that he could see pine straws lying on the ground, and this told him that they were in a pine forest.

There was nothing humorous when Mr. Daniel talked; and not with Andrews, either.

But the pathetic hopelessness that distinguished the father who for four months had sought his son only to find him dead by the ritual of the most barbaric ceremonial uncovered in modern times, muted the holiday spirit of the court room to a mournful silence.

When He Last Saw His Son.

"The last time I saw Watt was that morning," he said, in his faltering way.

He has a deep voice, but not bold or brazen; subdued rather, and with the sweet note of sorrow in it.

"He and I left home together; he in his car and I in mine. He said to me, 'Papa, I've got some insurance matters to look after and I'm going on ahead so I can see the ball game.' "I never saw him again. Never again alive."

He didn't see him when he and the four boys were taken out of the cars in the gulley in the Bastrop road. They were all blindfolded and bound. At Collinston a witness saw a truck with Watt Daniel and Thomas Richards in it. They were bound hand and foot and lying in the bed of the truck. Masked men were driving. One of these men has been identified. This is why the name of Lorry Calhoun struck a queer note in the proceedings.

Old Man Denies Whimpering.

There was a slight contradiction in the testimony of Mr. Daniel and Andrews. Andrews said he could not have been far from the scene of the beating of old Mr. Daniel because he could hear him crying out in his agony. When they asked Mr. Daniel about this, he shook his head.

"I didn't say anything when they beat me," he said. "I never begged any man yet and I don't aim to. They could beat me to death."

He said that Andrews groaned, though. Andrews didn't deny it.

"It hurt awfully bad," he said. "I guess they must have hit me forty or fifty times. Finally I got so numb that I didn't know or care what they were doing. I suppose I groaned. But I didn't know what I was doing."

LASH FOLLOWS LASH

That was when he was lying on the ground, a masked man on his head and others at his feet, inside the circle of klansmen, while still another masked man flailed without mercy his bare flesh.

He was asked if he knew or had reason to suspect who did it.

"I don't know," he said. "But I have found out enough to think it was the klansmen."

Then the attorneys thereafter used the word "klan" without restraint. This is the top of the first hill. It has been expected that trouble would come when the name or the word klan appeared in the records.

But the state softly guided its case up this first hill and the name of the mysterious order of the invisible empire, under which the masked men have operated in Morehouse parish, trickled into the proceedings so gently that before any were aware it had become as definitely a part of the daily grind as the very asking of questions itself.

Admit Somebody Is Dead.

The corpus delicti has been established. This was the first task of the state.

And it was the task which the klans men have regarded as hopeless. Skip with has repeatedly declared from his improvised throne room in the court square that it was ridiculous to suppose that any one of ordinary understanding could identify bodies held under water for four months; and, even if they could, it was utter rot to charge that such bodies could give evidence of mutilation or torture before death.

"Never heard of such foolishness," he is wont to say. "Why, them bodies has been in La Fourche for four months. And more than a ton of dynamite has been dropped in there. There ain't any such thing as recognizing them. I understand the medical men have found evidence of broken bones and other mutilation. It sounds ridiculous."

If this is the plan of the defense it met with a sad blow when Dr. Duval and Dr. Lanford finished their testimony.

His Son Never Answered.

But with all the cold, calm and detailed description of the physicians, laying down without interest the mute narrative of the bodies taken from the shadowed waters of Lake La Fourche, and with the importance of getting into the evidence the established corpus delicti, there was nothing so poignant today, so deeply graven on the hearts of those who listened, as the last sentence of W. C. Andrews as he concluded his testimony.

He asked if old Mr. Daniel said anything when he sat bound and blindfolded by the roadside at the scene of the kidnaping.

"Yes," said Andrews. "He did. He called 'O, Watt.'

"There wasn't any answer."

CHICAGO LEGION POST HONORS WATT DANIEL, COMMANDER'S BUDDY

A resolution of sympathy was sent to the parents of Watt Daniel, victim of the Ku Klux Klan in Louisiana, yesterday by the Harold A. Taylor post No. 47 of the American Legion, 111 West Chicago avenue, whose commander was Daniel's comrade in service.

The resolution reads as follows:

"Whereas, Claude L. Foubare, commander of the Harold A. Taylor post No. 47, was a member of the same company with Sergt. Fillmore Watt Daniel of Mer Rouge, La., and

"Whereas, We are of the belief and firm conviction that Sergt. Fillmore Watt Daniel gave up his life for a noble cause in the same manner and spirit that he had offered his life to his country;

"Be it resolved, That the members of Harold A. Taylor post No. 47, through its commander, Claude L. Foubare, extend to the parents of the said Sergt. Fillmore Watt Daniel its heartfelt expression and condolences of sympathy, and

"Be it further resolved, That an engrossed copy of the said resolutions be transmitted to said parents of Sergt. Fillmore Watt Daniel, the memory of a great American soldier, both in war and in peace."

HANDS OFF U. S. AGENTS

Because it is of widest importance, as affecting the federal investigation of the klan in Morehouse parish, it seems proper to report in detail the clash which arose over the disarming of A. E. Fariand and his squad of operatives.

When Judge Odom opened the hearing yesterday he instructed the sheriff and his deputies to search and disarm all those who came. This was done.

"But it was done in a very one sided way," Mr. Fariand said. "Our observation of the disarming showed that some were permitted to pass with a friendly slap on the shoulder. But all Mer Rouge men and all those known to be demanding an investigation of these murders carefully were searched. The courthouse was filled with hastily sworn deputies with guns in their pockets. Then we were told that we could not carry them. The court insisted on this order. I protested to Washington."

At noon there came a hot wire from Attorney General Daugherty. It directed Farland and his men to go armed. They were told to submit to arrest and await action by the United States district attorney.

It concluded with the intimation that the federal courts would be backed to the limit. This was taken to mean that troops would be sent in, if necessary.

Previous to this message there was a conference between Judge Odom, Adjt. Gen. Toombs, Mr. Fariand, the Attorney General Coco and his assistants, in which it was plainly stated that martial law would be declared if the sheriff, a known klansman, was permitted to handle the arms situation. The charge was made that under such an arrangement klansmen might pass the courtroom and incite to riot. The Mer Rouge people would be without protection.

In this conference the judge held firm, but it was intimated that unless the situation was kept at normal the proclamation for martial law would be published instantly. With things in such a tremulous state, with known klansmen armed and seated at strategic points in the courtroom, and with the Mer Rouge men, disarmed and grouped together in the little north gallery, the session continued until noon.

So They Take Two Guns Each.

It was then the order came from the attorney general at Washington. In the afternoon the federal operatives carried two guns each. A little later the judge issued this order:

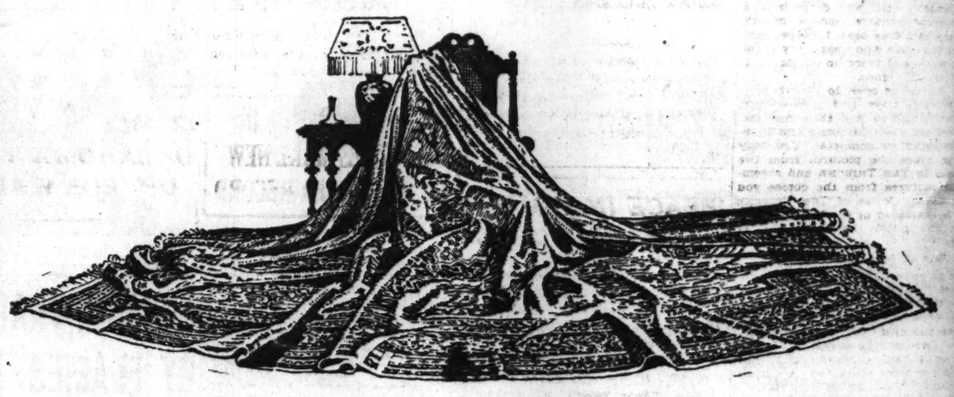
"The report that the court issued an order to disarm the special agents employed by the government to work on this case is absolutely without foundation. The court ordered that no one be permitted to enter the courtroom armed except the sheriff and the deputies on duty.

"I have subsequently modified this order so as to permit the special agents of the government to remain armed while in the courtroom not because I think they are in danger but for a reason which I think is good."

The judge was asked to explain the reason which he "thinks is good" but he declined.

Nahigian Brothers, Inc.
Direct Importers
Established 1890

Beginning Monday, Jan. 8th
ANNUAL SALE of



ORIENTAL RUGS
With Price Reductions of
25% to 50%
on more than two thousand Rugs of all sizes, from the small mat and threshold rugs to the largest room rugs—all varieties.

This will be, without doubt, the most advantageous sale of really fine Oriental Rugs that Chicago has seen in many years—from the standpoint of quality, variety and value.

Every rug buyer knows what the name Nahigian stands for in integrity, quality and value-giving, so any comment on this point is superfluous.

These reductions of 25% to 50% on regular stock bring the cost down so low that the question of whether or not one can afford real Oriental Rugs instead of machine-made domestics is entirely eliminated.

Our recent direct importations from the rug weaving districts of the near East, assembled at Constantinople and Sultanabad, Persia, have been the largest in the history of this establishment—hence our statement in the first paragraph.

The regular prices, as always, are plainly marked on all rugs, with the reduced-price ticket attached.

Early attendance is advised because of the large response that invariably follows the announcement of this annual sale event.

Rugs selected will be held for future delivery if desired.

28 and 30 South Wabash Avenue
BUYING OFFICES, CONSTANTINOPLE AND SULTANABAD, PERSIA

troops would be sent in. If
evious to this message there was
nference between Judge
Gen. Toomba, Mr. Farland, and
rney General Coco and his assist
in which it was plainly stated
martial law would be declared if
sheriff, a known klansman, was
itted to handle the arms situation.
charge was made that under such
rrangement klansmen might pack
ourtroom and incite to riot. The
Rouge people would be without
ection.
this conference the judge held
but it was intimated that unless
situation was kept at normal the
amation for martial law would
ublished instantly. With things
ch a tremulous state, with known
men armed and seated at all
s in the courtroom, and with the
Rouge men, disarmed and grouped
ther in the little north gallery,
ession continued until noon.

They Take Two Guns Each.

was then the order came from
attorney general at Washington.
e afternoon the federal operatives
ed two guns each. A little later
udge issued this order:
The report that the court issued an
r to disarm the special agents em-
d by the government to work in
ase is absolutely without founda-
The court ordered that no one
ermitted to enter the courtroom
d except the sheriff and the depu-
on duty.
have subsequently modified this
so as to permit the special agents
e government to remain armed
in the courtroom not because
nk they are in danger but for a
on while I think is good."
judge was asked to explain the
n which he "thinks is good," but
ectined.

$10,000 IN PRIZES FOR MOVIE FANS! CONTEST IS OPEN

Tribune to Pay for Your Skill, and It's Fun.

Are you a movie fan?

Do you think you are familiar enough with the actors and actresses of the silver sheet to identify their pictures when you see them?

Would you like to earn one of 1,327 cash prizes totalling $10,000, by demonstrating your skill?

Then—read on:

THE TRIBUNE today announces a new contest—one that will interest men, women, boys, and girls, everywhere—one that is open to all without cost. You pay nothing. You do no work. Just amuse yourself and prove your skill.

Contest of Skill and Fun.

THE TRIBUNE'S new Movie Puzzle Picture contest starts today. In the Coloroto Magazine Section of this issue you'll find the first set of three pictures. All are composite pictures of well known movie actors. Each consists of the forehead of one player, the eyes and nose of another player, and the mouth and chin of still another. The three composite pictures will, when cut apart and assembled, make three complete pictures of movie actors who are celebrated the world over.

Every Sunday for twelve weeks THE TRIBUNE will print a set of three Movie Puzzle Pictures. There will be thirty-six portraits published in all. The $10,000 in cash prizes will be paid to the persons sending in the most nearly correct named and the neatest sets of the thirty-six pictures.

Simple, Easy: Costs Nothing.

If you attend the movies with any regularity, here's a contest made to order for you. Its extreme simplicity makes it easy. No work to do. No money to pay. Just cut the pictures apart, assemble them correctly, name the actor or actress whose portrait results from your rearrangement of the various clippings, and you are ready to qualify for one of the hundreds of prizes. You may win the first prize of $1,000. You may win a $500 or a $250 or a $100 prize.

It makes no difference what movie theater you attend, whether you go on Monday evenings or to Saturday matinée. You may be just a "now and thenner"—one who drops in at a movie show perhaps once a month. You may be a true blue, 1,000 per cent type of fan—one who goes every night in the week and twice on Sundays. It makes no difference.

The contest is open to everybody—men, women, boys, and girls—except TRIBUNE employés and their families. You need not even purchase THE TRIBUNE in order to compete. You may copy or trace the pictures from the originals in THE TRIBUNE and assemble the pictures from the copies you have made. Copies of THE TRIBUNE may be examined at the Tribune office or in the public libraries, free of charge.

How to Arrange Pictures.

The pictures must be cut out, assembled, and pasted or pinned together. Beneath each assembled picture you are to write the name of the actor or actress you think the picture represents. Cues will be given in descriptions below each composite published to help you solve every one. Accuracy will count. Neatness will count.

Pictures are to be submitted in sets of thirty-six only. Hold all your pictures until you have the complete set of thirty-six. Do not mail them in as the sets of three pictures appear. Wait until the thirty-sixth picture has appeared and then send them all in together. Send or mail your pictures to "Puzzle Pictures." THE CHICAGO TRIBUNE, 7 South Dearborn street, Chicago, making sure to attach your name and address. All pictures must be in by midnight, fifteen days after series No. 12 is published.

The judges will be a committee of three members of THE TRIBUNE staff, whose decision will be final. In case of ties the full award will be paid to each tying contestant.

Prizes to Be Awarded.

The prizes to be awarded in this $10,000 cash prize contest are as follows:

First prize	$ 1,000
Second prize	500
Third prize	250
Fourth prize	100
Next three, $50 each	150
Next twenty, $25 each	500
Next 200, $10 each	2,000
Next 1,100, $5 each	5,500
1,327 prizes totaling	$10,000

The contest is now open. The first three Movie Puzzle Pictures appear in the Coloroto Magazine section of today's TRIBUNE. Turn to that section now and see how easy it is to compete for the big cash rewards. Get the scissors and cut the three pictures published today into the sections indicated. You'll then have nine sections of player photos—three foreheads, three sections showing eyes and nose, three showing mouths and chins. Rearrange them and—presto—you have three complete new pictures—all of players it is then easy to identify.

Simple? Easy? Fun? You just know it is!

And big prizes for those most skillful.

Men, women, boys, girls! Let's go!

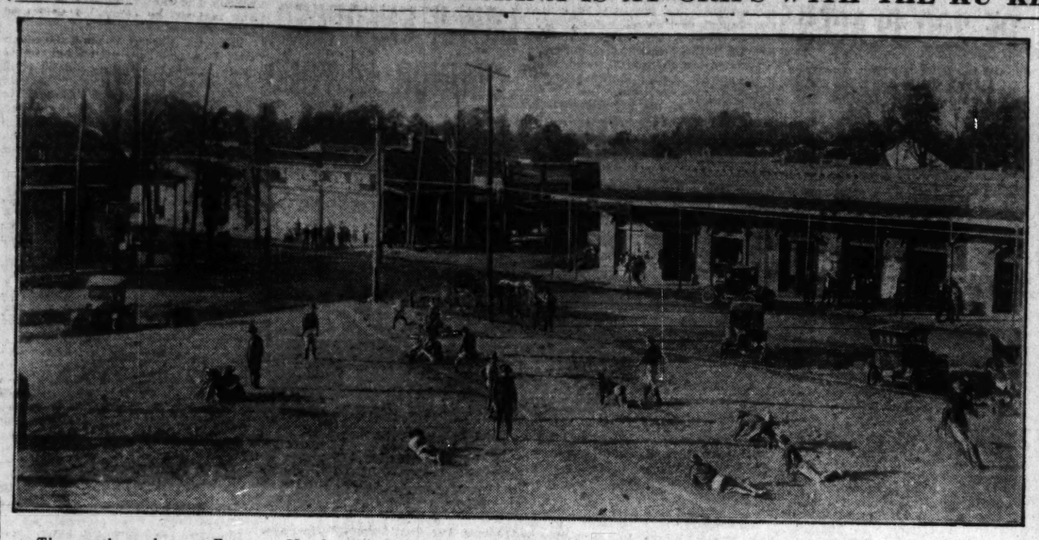
MICHIGAN GIRL 'SUICIDE' FOUND WORKING IN CITY

Miss Bernice De Hart, former student in the State college at Harbor Springs, Mich., was found yesterday living under an assumed name at 3353 Seminary avenue. She left her home in Vickeryville, Mich., on Nov. 24, saying she was going to commit suicide because of a broken romance.

She was overjoyed in meeting her father, H. G. De Hart, postmaster of Vickeryville, who was taken to her address by Sgts. Ronan and Wachholz. He had believed her dead until a few days ago. A river near the town was blasted and woods were searched to find her body.

Miss De Hart, who is 23 years old and pretty, was employed as a correspondent at Phillipsborn's, Inc. She had assumed the name "Margaret Mayfield."

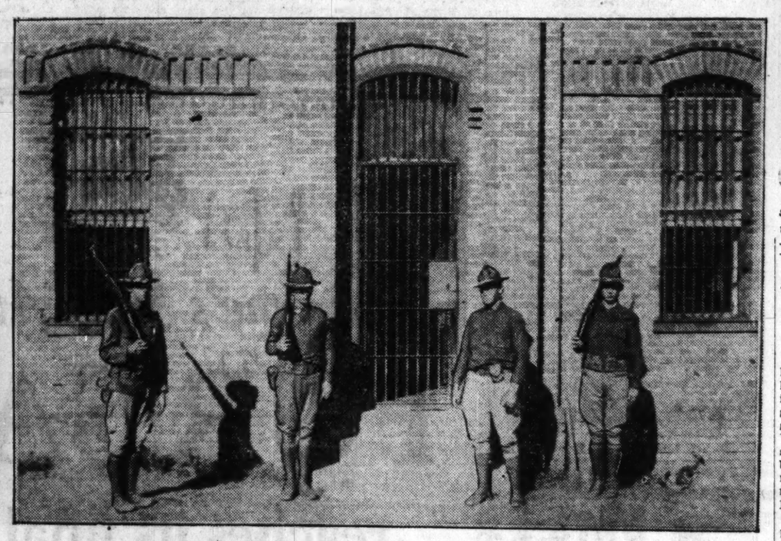
WHERE STATE OF LOUISIANA IS AT GRIPS WITH THE KU KLUX KLAN



The courthouse lawn at Bastrop. Members of 156th Louisiana National guard are shown drilling with machine guns overlooking the main business streets of the town.



F. Watt Daniel, victim of Ku Klux Klan, whose mutilated body was recovered from Lake La Fourche. The picture was taken while he was a member of company A, 336th battalion, tank corps, during the war.



The 156th infantry of the Louisiana National guard, before the Morehouse parish jail, where Deputy Sheriff Burnett, charged with murder, was imprisoned before being removed, threatened with pneumonia, to a Shreveport sanitarium. [Pacific and Atlantic Photos.]



A. V. Coco, attorney general for state of Louisiana, who is leading the prosecution.

'PEACE IN YOUR HANDS,' TURKS TELL ALLIES

Parley Is Near Break Twice in a Day.

BY JOHN CLAYTON.

[Chicago Tribune Foreign News Service.]

[Copyright: 1923: By The Chicago Tribune.]

LAUSANNE, Jan. 6.—The Near East peace conference is still alive but it received two severe jolts today. French and Italian delegates were pessimistic tonight.

The first jolt came when Riza Nur Bey, the second Turkish delegate, bolted a meeting of the committee on minorities and the entire Turkish delegation backed up his letter and sarcastic remarks in a letter to the allied delegates.

Ismet Pasha handed out the second jolt when he told the allies that the "key to peace" was in their hands.

This was in reply to Lord Curzon's ultimatum on capitulation which did not ultimate.

Turks Stand Pat.

Ismet Pasha, before the full conference, refused to reconsider his previous position on the juridic régime, and the chief British delegate told him to "go home and think it over."

The Turk leader told the conference that the allied proposal for mixed tribunals was incompatible with Turkish sovereignty and that Turkey could not tolerate foreign judges under any circumstances. He asserted foreigners must live under the same laws as the Turks if they wished to come to Turkey, declaring the Turks could not submit to a special régime.

Lord Curzon at the last meeting of the conference declared if the Turks did not reconsider their position and suggest something constructive to the conference on this point he saw no need for going on. Lord Curzon today remarked that unless some decision is reached on the disputed point he saw no hope of any treaty of peace and again asked the Turks to reconsider. Ismet answered immediately, saying that the Turkish reply was final.

Breaks Up Armenian Session.

Riza Nur Bey, second Turkish delegate, broke up the final session of the subcommission on minorities this morning when he walked out of the room, refusing to hear any further discussion on the question of an Armenian national home. The Turks had listened to two speeches on the subject, one by a British expert and one by an Italian expert. Then they demanded the floor, though it was the turn of M. De La Croix, the French expert, and, after a skirmish, during which Riza Nur Bey raised his voice several times and threatened to leave, he finally was given his own way. The other delegates described his attitude as most insolent.

He declared that the allies were right in pressing the case of the Armenians because they, by their intrigues, had brought the Armenians to such a pass. He said the Turkish delegation would hear nothing further on the subject, and when the chairman pressed the right of M. De La Croix to speak, the Turk quit the room.

POSTAL RECEIPTS IN 50 CITIES MAKE NEW DECEMBER RECORD

Washington, D. C., Jan. 6.—December postal receipts in fifty selected cities were the largest in the history of the service, with a collection of $29,150,025.33, it was reported today by the postoffice department. This represents a gain of $2,422,749.65, or 9.6 per cent over December, 1921.

St. Louis became a "million dollar a month" city with a gain of 15.03 per cent over last year. Other cities in this class include New York, Chicago, Philadelphia, and Boston. Richmond, Va., with an increase of 21.46 per cent, reported the largest percentage gain for the month. Detroit was second with 17.85 and St. Paul third, with 17.65.

Only two of the fifty cities reported decreases—Jersey City, N. J., of 14 per cent, and Jacksonville, Fla., of 4.65 per cent. Chicago showed the largest gain in dollars and cents, with receipts of $390,996.91 above those of December, 1921. New York City had the largest total collection, $5,490,027.75, a gain of $207,609.53, or 3.93 per cent, over December, 1921.

COUE GIVES HIS FIRST CLINIC TO ILL OF GOTHAM

Cures Stuttering Boy but Not Arthritis.

New York, Jan. 6.—[Special.]—Emile Coué, teacher of auto-suggestion, gave his first clinic in this country this morning in a private house at 339 West 76th street.

Most of the patients were relatives of physicians. There were some children and a number of cripples in the group. M. Coué, bright and alert as usual, went to each individual in turn, asking for an account of his ailment.

After he had questioned every one he told them to clasp their hands and say "I want to open my hands, but I cant." While they were repeating this he kept murmuring under his breath, with sudden eruptions of "Press them tighter, press them tighter." Then he told them to say to themselves, "I can open my hands," and they did.

Cannot Cure Arthritis.

A woman suffering from arthritis of the knee joint was told that while he doubted the possibility of cure in her case, at least she might be helped. This is one of the ailments that Coué specified as being almost impossible to treat by autosuggestion.

Another of the patients was a boy of 14 who stuttered, and had to clap his hands together with nervous force before he could speak at all. As soon as he saw him, Coué was sure this was a case he could help.

"Clasp your hands together and say to me, 'I am not stuttering any more'."

Cures Stuttering.

He clasped his hands together and said it. Another boy who stuttered responded just as easily to auto-suggestion. Six patients suffering from asthma were told they could be cured. But in many cases M. Coué said that the best his visitors could hope for would be improvement, not cure.

'23 BECOMES '89; OKLAHOMA "FIXES UP" FOR WALTON

Dons 6-Guns and Chaps for Barbecue.

Oklahoma City, Okla., Jan. 6.—[United Press.]—Oklahoma reverted to the days of the wild, wild west tonight, in preparation for Gov. Jack Walton's old fashioned inauguration, barbecue, and homecoming.

Cattlemen from the plains, picturesque in their tall sombreros and high heeled boots, shouldered their way through clusters of blanket Indians, painted ladies, and men from the bad lands as the elite and the riffraff of the state swarmed into the capital, astride cow ponies, behind ox teams, or driving motor cars.

A realistic touch was added by a shooting affray in front of one of the crowded hotels at dusk. An unidentified guest, brandishing a gun, was shot and killed by two police officers after a revolver duel.

White mule, choc beer, and other varieties, flowing freely, gave characteristic atmosphere to those with a memory of the days that were.

Pawnee Bill, ranch owner and a prominent figure in Oklahoma territorial days, was here and gathered a bunch of '89ers around him to discuss Indian fighting.

Pawnee Bill and the Miller brothers of 101 ranch fame, will head the sixteen mile parade Tuesday with Walton. The parade will start the celebration.

Several hundred Pawnee Indians, wrapped in blankets and carrying a supply of real war paint to use in Indian dances Tuesday and Wednesday nights, arrived tonight.

The ranger band of northwestern Oklahoma will arrive here late Sunday. Dressed in chaps, sombreros, and with six shooters strapped to their waists, the bandsmen will represent settlers who opened up the strip and developed it into what is Oklahoma today.

COAL FAMINE ENDED BY ST. LOUIS INVENTOR.

The coal situation is again acute. Shipping difficulties and the heavy demand have made all available coal stocks dangerously low and has put prices at a new high peak. The quantity stored is so small that thousands are unable to get coal at any price.

But a St. Louis inventor has discovered a wonderful new kind of heat—an oil-gas burner that fits any heating stove, cook stove, or furnace and gives three times the heat of coal, at less cost.

It is called the Oliver Oil-Gas Burner and burns 95% air and 5% coal oil (kerosene). It has no wicks. It can be installed in three minutes—without changes to your stoves—is absolutely safe, will last a lifetime. Any child can operate it. It's much cheaper than coal or wood or gas. Already over 150,000 homes have installed this amazing device.

Write to Mr. B. H. Oliver, 2173-A Oliver Bldg., St. Louis, Mo., at once and he will send an attractive free booklet, a special low price to meet this great emergency, and also a 30 day Free Trial Offer. Write at once before a terrible cold spell makes the demand for these burners so great that it will be impossible for you to get one. Local distributors who want to earn $100 to $500 a month in full or spare time helping to relieve the suffering that is sure to come with continued cold weather should at once request sales plan.—Adv.

Japanese Steamer Sends Out S O S After Collision

MARSEILLES, Jan. 6.—The radio station here reports that the Japanese steamer Dakar Maru has sent a wireless call for assistance after a collision.

The Dakar Maru, of 4,384 tons, was last reported on Nov. 23 as arriving at Batavia, Dutch East Indies, on the trip from Yokohama to Hamburg.

Fifty Passengers Drown When Mexican Ship Sinks

[Chicago Tribune Foreign News Service.]

Mexico City, Jan. 6.—More than fifty passengers, mostly miners, were drowned yesterday when the steamer Thomas sank on a reef near Navidad, state of Jalisco.

DANCER DENIES HE WAS PAID ESCORT OF RICH WOMEN

Tells Mrs. Schoellkopf's Love for Tango.

Fascination of the tango for Mrs. C. P. Hugo Schoellkopf, beautiful young wife of a Buffalo millionaire, which is believed to have opened the way for her becoming a victim of a sensational $500,000 jewel robbery, was recounted here yesterday by Walter Scott Stout. The robbery occurred on New Year's day in the New York apartment of Mrs. Schoellkopf's professional escort, Frank Barrie Carman. Additional mystery has been thrown about the affair by Mrs. Schoellkopf's efforts to frustrate prosecution of Carman.

Mr. Stout, who is dancing instructor of the Junior league, and who conducts a fashionable studio in the Fine Arts building, 410 South Michigan avenue, denied the implication of Mrs. Schoellkopf that he was a professional squire of wealthy dames. Mrs. Schoellkopf had named him as "one among many who have escorted me socially."

Met Woman in Honolulu.

"I was never her dancing escort nor the paid escort of any woman," he declared. "Three years ago I was the dancing host at the Moana hotel at Waikiki beach, Honolulu. Among the guests at the hotel were Mr. and Mrs. Schoellkopf. At that time the world was in the grip of the tango craze, which is responsible for our acquaintanceship.

"Mrs. Schoellkopf is a born dancer and had taken tango lessons. The lure of the dance appeared to have caught her as it had so many other women. But men who could dance the tango were scarce, and when I had been introduced to her we danced many times."

Couple His Guests Here.

Two years ago, Stout said, he returned to the United States, then went to Toronto, Canada, to visit his parents, but soon came to Chicago and opened his dancing studio.

"I did not see Mrs. Schoellkopf again until last February, when she and her husband passed through Chicago on their way to Mexico, where he was to inspect some mining property," Stout continued. "She called me up from the Drake and I invited both of them to my studio. They accepted and I gave Mrs. Schoellkopf several dancing lessons while they were here and also gave her a tea dance, inviting several of my students."

TRIES TO SHIELD CARMAN.

New York, Jan. 6.—Mrs. Irene Schoellkopf's professed determination to frustrate the prosecution on her actor-dancer friend, Frank "Barrie" Carman, accused of complicity with two others in robbing her of $500,000 worth of jewels, today impelled District Attorney Banton to order his staff to help the police "bring this whole matter to light."

GIVES TWICE THE HEAT WITHOUT COAL OR WOOD.

New Burner Burns Oil in Any Stove—Cheaper than Coal or Wood.

A wonderful new burner which works in any coal or wood stove is the proud achievement of the International Heating Company, 4552 North Broadway, Dept. 2015, St. Louis, Mo. This remarkably simple and inexpensive invention heats stove and oven in half the time and does away with all the dirt, ashes, and drudgery of using coal or wood. It gives one of the hottest and quickest fires known, controlled by a simple valve. It can be put into any stove in a few minutes. The recent big cut in the price of oil makes it a great money saver. The manufacturers offer to send this remarkable invention on 30 days' trial to any reader of this paper. They are making a special low price offer to one user in each locality to whom they can refer new customers. They also want agents. Write them today.—Adv.

OCEAN STEAMSHIP MOVEMENTS.

Arrived.	Port.
ALBANIA	New York
OLYMPIC	Southampton
ADRIATIC	New York
CONSTANTINOPLE	Constantinople.
MARTHA WASHINGTON	Venice.
Sailed.	**Port.**
MAJESTIC	New York
UNITED STATES	New York
SOUTHERN CROSS	New York

FRIENDS HONOR THE MEMORY OF COL. ROOSEVELT

New York, Jan. 6.—[Special.]—Nearly 200 friends and associates of the late Col. Theodore Roosevelt took part in Oyster Bay today in the third pilgrimmage to the former President's grave in Young's Memorial cemetery. Winding up to the crest of the hill shortly before noon, the party was led by Gov. Gifford Pinchot of Pennsylvania and James R. Garfield of Ohio, secretary of the interior in President Roosevelt's cabinet.

There was a short silence as the party reached the tomb before Oscar S. Straus, the chairman of the memorial service in the place of the Rev. Lyman Abbott, said: "This is a holy day. It is an inspiration to come here and rededicate ourselves to the principles to which his whole life was given."

Gov. Pinchot then read from the address of Col. Roosevelt at Carnegie hall on March 20, 1912: "We, the people, cannot turn back," he said. "Our aim must be steady, wise progress. In the long fight for righteousness the watchword for all of us is spend and be spent. It is of little matter whether any one man succeeds or fails; but the cause shall not fail, for it is the cause of mankind."

At the close of reading of the speech, James R. Garfield stepped out from the group and placed a wreath upon the iron gate of the tomb.

STEFANSSON NOW HORN TOOTER FOR POLAR PARADISE

New York, Jan. 6.—[By the Associated Press.]—Vilhjalmur Stefansson, arctic explorer, today announced his abandonment of his career as an explorer, to devote his efforts to proving to a skeptical world that within a decade or two the North Polar ocean will be crossed by a network of commercial aviation routes and that the artic regions, hitherto known as mysterious, uninhabitable lands, will be the source of developed resources unlimited in magnitude.

"I am through with exploring," he said. "I will devote myself seriously to the abolition of the polar regions. The aura of mystery surrounding the north is a pall of ignorance. The polar regions are a state of mind."

Wants to Aid Development.

Mr. Stefansson said his decision to give up the polar explorations which have made him internationally famous was prompted by his conviction that the age of exploration of the north now was to yield to the age of commercial development. He felt, he said, that he should give up exploring while he was still young enough to develop his new career as a "propagandist" or enlightener of the north. Exploring was a young man's game, he added.

Development would be made within the next generation Mr. Stefansson asserted. The temperature 1,000 feet above the north pole in July, he said, was about the same as that 1,000 feet above France in April, and the light conditions were ideal. An Arctic route from London to Tokio, he pointed out, would be only two-thirds the length of one charted from west to east.

Fears of the Imagination.

The popular attitude toward the arctic regions, Mr. Stefansson said, was much like the medieval attitude towards the unexplored regions beyond the horizon—the terrors in both cases being largely imaginary.

"Fear alone stands in the way of the developing of a land area twice the size of the United States," he declared.

"Oil, coal and other resources are there. Climatic conditions are conquerable. People are living and flourishing in places where there are colder winters than those at the north pole. For example, the lowest temperature at the pole is about 60 degrees below zero, while 70 below has been registered in North Dakota. At Verkhoyansk in Siberia the mercury has dropped to 93 degrees below zero."

We Wish to Announce the Opening of Our NEW
KNICKERBOCKER ANNEX on MONDAY, JANUARY 8th, 1923
BREAKFAST . . . . . LUNCHEON . . . . . DINNER . . . . . AFTER THEATRE
KNICKERBOCKER RESTAURANT—114 N. DEARBORN ST.

N. S. R. A. CONVENTION VISITORS WELCOME

The Style Event of the Year!

I. Miller

Annual Sale

The feminine public has come to expect of I. Miller a worthwhile sale in January—and the expectation is realized by the drastic reductions now in effect on the newest and finest of slippers.





Illustrations from the Original Style Sketches

Copyright, I. Miller

35 October-November Styles Reduced to $4.85 Incomplete Sizes

53 November-December Styles Reduced to $7.85 Complete Sizes

65 December Styles Reduced to $9.85 Complete Sizes





I. MILLER

STATE STREET at MONROE

Highest Quality Hosiery at Inviting Sale Prices!

FOUR BOY AUTO THIEVES TAKEN AFTER GUN FIGHT

Stray Bullet Hits Girl in West Side Battle.

Four boys, the oldest 20 years of age, who have cruised the far west side in stolen small cars for the last month, according to the police, holding up victim after victim, were arrested late yesterday by officers of the motor division under Capt. John Naughten.

Two were captured after a running gun battle with Motorcycle Policemen William Beyer and Ben Weick, in which a 14 year old girl, an innocent bystander, was struck by a stray bullet. These two named their companions, and the other two were taken into custody late last night.

The pair captured by Officers Weick and Beyer are Otto L. Voldrich, 20, 1515 South 49th court, Cicero, and Tony Pace, 17, 2338 Austin avenue. The two who were picked up later by Lieut. Axel Jensen's squad are Salvador Pisano, 16, 1344 West Taylor street, and Frank Eula, 16, 725 South Loomis street. All are being held at the Austin station.

Girl Not Seriously Hurt.

In the battle with Voldrich and Pace, Cecelia Bunn, 14, 429 North Springfield avenue, was struck in the left ankle by a stray bullet. She was taken to St. Anne's hospital where it was said the wound was not serious.

Pace is said to have a police record, and confessions have been obtained, Capt. Naughten said, which implicate at least three of the four in recent holdups which have been puzzling the police. For a month, the Austin, West North avenue, and West Chicago avenue, districts have been receiving complaints from residents who said they had been held up by three or four young Italians in a small car.

The police believe the four captured yesterday to be the ones responsible for the series, and the victims have been notified to appear to identify them.

Open Fire On Officers.

Officers Beyer and Weick first sighted the four in a light automobile at Crawford and Chicago avenues. At an order to halt the driver of the car sped south on Crawford avenue with the policemen in pursuit. At Huron street the car skidded across the sidewalk and into a shed, the four occupants jumping out and scattering. As they hit the ground, they pulled guns and started firing at the officers who had dismounted from their machines and were following closely.

Pursued by bullets from the other two, and firing as they ran, the policemen gave chase to Voldrich and Pace. Pace was finally caught by Officer Beyer in front of 625 North Hamlin avenue, while Voldrich was seized by Officer Weick at Avers avenue and Ohio street.

CAPTORS AND CAPTIVES



Policemen Beyer and Weick—at the rear with caps on—and four west side youths, alleged to be thieves, rounded up after a gun battle yesterday. The band of automobile robbers, left to right, are Otto Voldrich, Salvador Pisano, Tony Pace, and Frank Eula.



[Gehrig Photo.]

Cecelia Bunn, struck by stray missle when police battled four young west side thieves.

Bottlers' Association to Fight Bootlegging Ring

A campaign against bootleggers will be launched at the convention of the Illinois State Bottlers' association opening at the Hotel La Salle Jan. 11, according to James T. Patterson, secretary. He says "unscrupulous persons are trying to use the organization as a blind for bootlegging."

Instructor at Cornell U. Ill, Ends His Own Life

Ithaca, N. Y., Jan. 6.—Lucius G. Ross, an instructor at Cornell university, shot himself through the heart with an army revolver last night. He had been in ill health for the last year.

N. U. TO CONDUCT WOMEN'S CLASS IN CITIZENSHIP

A citizenship school for women of Illinois, the first in the state to be opened by a university, will be conducted at Northwestern university Jan. 30 to 31, under the auspices of the Illinois League of Woman Voters.

Dr. George W. Kirchway of New York, former warden of Sing Sing, and members of the Northwestern faculty will be the principal lecturers. Subjects will include legislation and ballot instruction, public school efficiency, budgetmaking and purchasing in cities, methods of voting, and public utilities.

SEEK EASTERN MAN HERE.

Chicago police were asked yesterday to search for Martin E. Larey of New York, whose mother died recently, and who is supposed to be a newspaper man.

'VICE DIRECTORY' OF 200 PLACES TO GRAND JURY

Huge List of Addresses and Names Compiled.

Documentary evidence supporting the assertion that "Chicago is a wide open town" will be given to the grand jury when it begins its investigation of the local situation tomorrow.

The addresses of more than 200 places where prostitution is solicited openly, as well as a complete list of the names of owners and inmates, will be included in the data, it is said. In addition there will be a general outline of the inner workings of the huge "graft ring" that collected more than $1,000,000 during 1922 through selling "protection."

The evidence has been collected by trained investigators working under the leadership of Dr. Phillip Yarrow, superintendent of the Illinois vigilance committee, and Samuel P. Thrasher, head of the Committee of Fifteen, for several months. These two men have announced their intention of assisting the grand jury in its investigation.

Inquiry Costs Thousands.

"We have spent thousands of dollars getting this evidence together," Mr. Thrasher said. "It is conclusive in every respect and, to make sure that we are not wrong, we have rechecked every place as many as three times."

Mr. Yarrow appeared before Chief Justice Michael McKinley in Criminal court yesterday morning and presented a number of written reports of his investigators. He explained that he had been waiting for an opportunity to take his evidence before the grand jury. This, he said, came with the announcement several days ago that Judge McKinley was to instruct the grand jury to investigate vice conditions.

Time for Cleanup.

"I am grateful for the aid that you and others are giving me in this matter," the chief justice said. "I am convinced that the law governing vice is being violated in a most flagrant manner in many parts of the city. It is time that a general cleanup should be made.

"I am of the impression, however, that too many cooks might spoil the broth, so I am going to ask you and Mr. Thrasher to confer with Mr. Smoot, whom I have appointed to take charge of the presentation of evidence. You will work with him and turn over to him any evidence you may have."

Mr. Smoot is Attorney Harry Smoot, representing the Juvenile Protective association, who asked Judge McKinley last Tuesday to instruct the grand jury about the "cleanup."

Later in the day Mr. Thrasher went to the office of Acting State's Attorney Edgar A. Jonas and expressed his desire of aiding in the investigation.

Complete List of Places.

Mr. Thrasher had in his possession a complete list of disorderly houses. He also had the names of a majority of the owners of the places, as well as the names of the inmates. He was in conference with Mr. Jonas for more than an hour and left to seek Attorney Smoot.

Mr. Jonas said later he was satisfied the investigation would bear fruit, and that before it was over there would be indictments for hundreds of men and women. During his talk with Mr. Thrasher he said that he learned of the situation from an entirely new standpoint.

NEW LAMP BURNS 94% AIR.

Beats Electric or Gas.

A new oil lamp that gives an amazingly brilliant, soft, white light, even better than gas or electricity, has been tested by the U. S. Government and 35 leading universities and found to be superior to 10 ordinary oil lamps. It burns without odor, smoke, or noise—no pumping up, is simple, clean, safe. Burns 94% air and 6% common kerosene (coal oil).

The inventor, L. P. Johnson, 609 W. Lake street, Chicago, Ill., is offering to send a lamp on 10 days' FREE trial, or even to give one FREE to the first user in each locality who will help him introduce it. Write him today for full particulars. Also ask him to explain how you can get the agency, and without experience or money make $250 to $500 per month.—Adv.

PLENTY OF SPEED LAW IF ENFORCED, COUNCIL IS TOLD

Drunken Drivers Blamed for Most Fatalities.

Study of methods to cut down the annually mounting automobile death toll was begun yesterday by the city council police committee. In 1922 the figures reached 736.

After listening to remedies suggested by the police department, Judge Francis Borrelli of the Speeders' court, Royal C. Allen of the Chicago Motor club, Harry J. Bell of the Chicago safety council, and others, Chairman Thomas F. Byrne appointed a subcommittee to study all the plans presented and recommend more legislation, state or city, if needed. The subcommittee is also to devise means of better enforcement of vehicle laws.

"Ninety Per Cent Careful," He Says.

Mr. Allen declared 90 per cent of motorists are lawabiding, and he called attention to a dozen unenforced laws of the state and city which, he said, could take care of the reckless 10 per cent without any more lawmaking.

The Chicago safety council urged, first of all, that the "practice of fixing arrests and interfering with prosecutions" be abolished. It also urged that a safety text book be adopted in the public, private, and parochial schools and that chauffeurs of trucks and taxicabs be compelled to attend traffic classes.

James A. Kearns startled the aldermen with the statement that of 284,000 cases against motorists disposed of in the Municipal court since 1913 only thirteen defendants have been held to the Criminal court. In all, 1,055 persons have been sentenced to the House of Correction and 123,739 have been fined. The others were discharged or otherwise released.

Hits Drunken Drivers.

According to Sergt. Harry Goldstein, who represented the county highway police, 20 per cent of the motor accidents on the county highways are caused by intoxicated drivers.

Judge Borrelli urged the aldermen to see that physicians are provided to examine motorists arrested while intoxicated and to appear in court and testify as experts to the condition of the defendants so arrested.

"I have been on the Speeders' court bench only a week," Judge Borrelli said, "but I have decided to send to jail every driver who appears before me charged with intoxication if I have positive testimony that he was intoxicated."

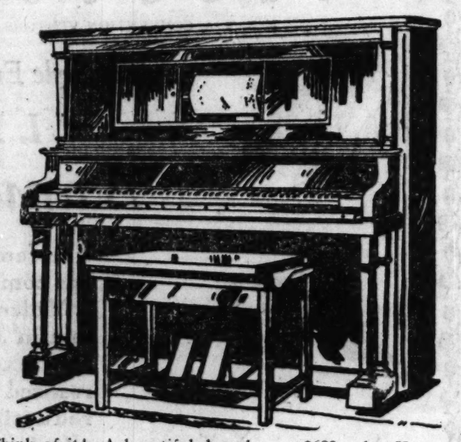
Bundesen Praised for Anti-Noise Campaign

Dr. Herman N. Bundesen, health commissioner, was referred to as "Chicago's fearless health chief" in a bulletin issued yesterday by the Industrial Research laboratories. The bulletin declares that under Bundesen's régime "a few arrests and fines have almost eliminated the unnecessary noise and that has been done because Chicago's health chief believes in doing his duty."

Note Our New Location
Sale All Week 9th Floor Consumers Bldg.
THOMAS OPTICAL CO. 220 S. State St.
$12 Toric Bifocal
Lenses Ground in One Piece
$6.50
The kind you have always wanted. Bifocal lenses for far and near vision. Ground in one solid piece of glass.
Sale All Week $6
Glasses Toric Lenses with Frame at $2.50
Complete
Large lenses with Zylo shell frames—good quality Toric lenses—unusual value at, special, $2.50

Consult Our Highly Qualified Optical Specialists
with over 20 years' experience in the handling of difficult cases.
They will examine your eyes carefully and advise you correctly concerning all questions of poor vision or headaches.
Satisfaction guaranteed. Consultation free.
Glasses for everybody—business people, mechanics and other workers—at prices that can be easily afforded.
Hours 9 to 5
Thomas Optical Company
9th Flr., Consumers Bldg.
220 So. State St.

ORCHESTRA HALL
TODAY AT 3.30 ALFRED CORTOT PIANO RECITAL
Tickets 50c to $2, Plus Tax
WESSELS & VOEGELI Present
MON. TUES. WED. EVENS. JAN. 8-9-10 BILLIARDS SCHAEFER vs CONTI
FRIDAY AFTERNOON, AND SATURDAY EVENING
CHICAGO SYMPHONY ORCHESTRA
FREDERICK STOCK, Conductor
MARIA IVOGUN COLORATURA SOLOIST
FRIDAY EVENING AT 8:15 Tickets 50c to $2 Plus Tax
WESSELS & VOEGELI Present
SIGRID ONEGIN
DISTINGUISHED SWEDISH CONTRALTO
Metropolitan Opera, New York, in RECITAL
NEXT SUNDAY AFTERN'N 75c to $2 Plus Tax
WESSELS & VOEGELI Present
ERIKA MORINI
IN VIOLIN RECITAL
MONDAY EVENING JAN. 15 Tickets 50c to $2 Plus Tax
WESSELS & VOEGELI Present
JOSEPH SCHWARZ
BARITONE in RECITAL
TUESDAY EVENING JAN. 16 Tickets 50c to $1.50 Plus Tax
WESSELS & VOEGELI by Arrangement with LEE KEEDICK Present HUGH
WALPOLE
Famous Author Lecture Subject: Books & Friendship
WED. AFT. JAN. 17
GORDON STRING QUARTET
WEDNESDAY EVENING JAN. 17 Tickets 50c to $2 Plus Tax
WESSELS & VOEGELI Present BRONISLAW
HUBERMAN
IN VIOLIN RECITAL
AUDITORIUM SUNDAY AFT'N January 21
WESSELS & VOEGELI Announce PIANO RECITAL By
PADEREWSKI
Tickets $1, $1.50, $2, $2.50, $3, $4 (Plus Tax). On Sale TOMORROW at AUDITORIUM THEATRE and LYON & HEALY
ORCHESTRA HALL Sunday Afternoon, Jan. 21 Tickets Next Thursday. $1, $1.50, $2 Plus tax.
JOSEF ROSENBLATT
RENOWNED TENOR CANTOR
with THE RUSSIAN OPERATIC BARITONE, JOSEPH WINOGRADOFF
Assisted by the RUSSIAN VIOLINIST, ABRASCHA KENOVSKY

Starck Manufacturers 210-212 S. Wabash Ave.
3 DAYS Only OPEN EVENINGS
Special Limited Offer on the Wonderful New Kenmore
PLAYER PIANO
FREE TRIAL IN YOUR HOME
TRADE IN YOUR PRESENT piano, phonograph or other musical instrument. We will make you a liberal allowance and you need pay no cash down. We will accept your old instrument at full present cash value.
Reduced Price Now Only $345

Think of it! A beautiful, brand new, $600 value Kenmore Player-Piano for only $345. Exquisitely finished, beautifully designed, and a player action that a child can operate. What could be more wonderful than to possess such an instrument? What could give as much pleasure and happiness?—and only $10.00 per month will pay for it.
No Money Down
TERMS! $10 PER MONTH
FREE! FOR A FEW DAYS ONLY
A beautiful Mahogany Floor Lamp with silk shade, Music Roll Cabinet, Combination Piano and Player-Piano Bench and a good selection of Music Rolls.
P. A. Starck Piano Co.
Manufacturers of Starck Grand, Upright and Player-Pianos
210-212 S. Wabash Ave. (Near Adams) Chicago
OPEN EVENINGS

Shayne's 50th Annual
FUR SALE
reaches its final stage of price reductions!
Here are values that no later event . . . in this store . . . or in any other, will equal in radical price cutting. No need to wait longer . . . the time to buy is *now!*
A partial listing of the many splendid saving opportunities!

Shayne Hudson Seal coat, Viatka Squirrel trimmed, 47 inch length	$400	Shayne Kolinsky coat, 45 inch length	$800
Shayne Natural Squirrel coat, 47 inch length	$600	Shayne Hudson Seal coat, Dyed Fitch trimmed, 42 inch length	$400
Shayne Alaska Seal coat, plain, 47 inch length	$520	Shayne Hudson Seal coat, Kolinsky trimmed, 42 in. length	$400
Shayne Alaska Seal coat, Baum Marten trimmed, 45 inch length	$680	Shayne Hudson Seal coat, Kolinsky trimmed, 47 in. length	$440
Shayne Caracul coat, Fitch collar and cuffs, 45 inch length	$360	Shayne Natural Raccoon coat, 40 inch length	$280
Shayne Hudson Seal coat, Natural Squirrel trimmed 45 inch length	$440	Shayne Jap Mink coat, 40 inch length	$300
Shayne Hudson Seal coat, plain, 42 inch length	$300	Shayne Jap Mink coat, 45 inch length	$360
Shayne Hudson Seal coat, plain, 45 inch length	$400	Shayne Jersey Rat coat, let down, 40 inch length	$320
Shayne Hudson Seal coat, Squirrel trimmed, 42 inch length	$400	Shayne Jersey Rat coat, let down, 45 inch length	$400
		Shayne Natural Rat coat, 42 inch length	$260

The Shayne Label in these coats is your assurance of satisfaction!
JOHN T. SHAYNE & CO.
On the Northwest Corner of MICHIGAN and RANDOLPH

Pedestal and Standard Bath Tubs Complete
$20
Before inventory we are closing out our stock of bath tubs at the biggest bargain known. High grade porcelain enameled, complete with ball fixtures. First come first served
Apron Pedestal Lavatories good as new, complete with nickel plated fixtures, worth $45.00. OUR PRICE..... $12.50
2,000 Unfinished Toilet Seats, high grade, special at..... $1
Special this week: Low-down closet outfit, china box, complete..... $26.00
A. AUGUST
2108 TO 2130 CLYBOURN AVE.
Linc. 8588 & 2900—Open Sun. 9 to 12

WYOMING
Now is the time to buy farm and ranch lands on easy terms, close to good schools, markets and highways. Crops abundant, climate healthful. Write for authentic information Commissioner Immigration, Dept. B, Capitol Bldg., Cheyenne, Wyoming.

Chicago Tribune
THE WORLD'S GREATEST NEWSPAPER
Vol. LXXXII. Sunday, Jan. 7. No. 1
Published daily at No. 7 South Dearborn street, Chicago, Illinois.
Mail Subscription Price, except Postal Zones 5, 6, 7, and 8—Daily with Sunday, one year $15.00.
MAIL SUBSCRIPTION PRICE.
Zones 1 to 4 inclusive—Daily...$7.50 per year
Zones 5 to 8 inclusive—Daily...$12.00 per year
Sunday.....$7.50 per year
Entered as Second Class Matter, Aug. 5, 1906, at the Postoffice at Chicago, Illinois, under the act of March 3, 1879.

Note Our New Location
Sale All Week
9th Floor
Consumers Bldg.
THOMAS OPTICAL CO.
220 S. State St.
2 Toric Bifocal
Lenses Ground in One Piece
$6.50
The kind you have always wanted. Bifocal lenses for far and near vision. Ground in one solid piece of glass.
Sale All Week
$6 Glasses, Toric Lenses with Frame at
$2.50
Complete
Large lenses with Zylo shell frames—good quality Toric lenses—unusual value at, special, $2.50.
Consult Our Highly Qualified Optical Specialists
with over 20 years' experience in the handling of difficult cases.
They will examine your eyes carefully and advise you correctly concerning all questions of poor vision or headaches.
Satisfaction guaranteed. Consultation free.
Glasses for everybody—business people mechanics and other workers—at prices that can be easily afforded.
Hours 9 to 5
Thomas Optical Company
9th Flr., Consumers Bldg.
220 So. State St.

Pedestal and Standard bath Tubs
Complete
$20
Apron
Pedestal Lavatories
$12.50
Unfinished Toilet
$1
$26.00
A. AUGUST
2130 TO 2138 CLYBOURN AVE.
WYOMING
now is the time to buy farm
ranch lands on easy
ns, close to good schools,
rkets and highways,
ps abundant, climate
lthful. Write for au-
ntic information Com-
sioner Immigration, Dept.
Capitol Bldg., Cheyenne,
oming.

Chicago Tribune.
THE WORLD'S GREATEST NEWSPAPER
LXXXII. Sunday, Jan. 7, No.
Published daily at No. 7 South Dearborn
Chicago, Illinois.
Subscription Price, except Postal Zones
7, and 8—Daily with Sunday, one year
MAIL SUBSCRIPTION PRICE.
1 to 4 inclusive—Daily...$7.50 per year
5 to 8 inclusive—Daily...$7.50 per year
Entered as Second Class Matter, Aug.
at the Postoffice at Chicago, Illinois,
the act of March 3, 1879.

INSULL EXPLAINS DEAL OPPOSED BY BUNDESEN

Doctor to Be Forced Out, City Hall Report.

Samuel Insull, president of the Commonwealth Edison company, explained yesterday the anxiety of the company to gain possession of a ten acre plot at West Thirty-first street and South California avenue, by purchase from the city.

The Edison company has retained Daniel J. Schuyler, former law partner of Corporation Counsel Ettelson, in connection with its attempt to purchase the property. Health Commissioner Herman N. Bundesen, who has refused to recommend the sale of the land on which the Lawndale hospital stands, may be ousted for his insistence that another hospital be provided before the land is sold.

Statement by Insull.

"We need this land in connection with our development in that part of the city," Mr. Insull told a TRIBUNE reporter.

"We have large holdings adjacent to the city's property. We intend to put up a plant there costing many millions of dollars. It will have a capacity of between 600,000 and 700,000 horse power.

"Electricity is a necessity to Chicago and the development of our machinery for grinding it out must keep pace with the needs of the city. The company is willing to pay a fair price for the property. It is not asking any favors. It wants to do the fair thing both by itself and by Chicago."

It being Saturday afternoon Mr. Insull said he was unable to lay his hands on records to show the exact price the company is willing to offer the city. He said, however, that this information will be available today. There is nothing "secret" about the proposed deal, he asserted.

Bundesen Stands Pat.

Though it is asserted on good authority that his temerity in refusing to waive the health department's rights to the property is likely to cost him his job, Health Commissioner Bundesen stuck to his guns yesterday.

"As long as I am health commissioner I shall never recommend the sale of the site without another hospital in view to be used in the event of a contagious disease epidemic," the commissioner said, according to the city news bureau report.

Both Corporation Counsel Ettelson and Mr. Insull said that this point had been discussed. It was asserted that the Edison company is willing to give the city a lease on the hospital site until a new location can be found and utilized.

Need New Hospital.

Health authorities, however, declared that to safeguard the city against lack of hospital facilities in case of a smallpox epidemic a new hospital should be built before the city relinquishes title to the old one.

It was pointed out that the Lawndale hospital site was acquired twenty-six years ago; that at that time the site was "out in the country," and that to acquire a site for a "pesthouse" at present anywhere between Fort Sheridan, the Desplaines river, and the Indiana state line undoubtedly would involve strenuous objections of property owners, consequent litigation, and much delay.

Deny Ax Will Fall.

Both Mr. Ettelson and George F. Harding, city controller, who participated in the conference in Mr. Harding's office on Friday, at which Dr. Bundesen was reported to have been "drawn across the coals" for his failure to "go along with the administration" in the hospital deal and other administration matters, were emphatic in their denials yesterday that they even thought of demanding Dr. Bundesen's scalp as a price of his recalcitrancy.

"My life is an open book," Mr. Harding said. "I'm proud of my votes in the city council and in the state legislature. To connect me with any deal which has even the remotest hint of being shady is unjustifiable. If I thought anybody was trying to put the screws on Dr. Bundesen, I would be the first to fly to his assistance. I didn't even know the Commonwealth Edison company wanted the land."

Contest Over $12,000,000 Booth Estate Is Settled

New York, Jan. 6.—Contest of the will disposing of the $12,000,000 estate of the late Mrs. Angie M. Booth, widow of the founder of the Ward Steamship line, has been settled out of court, attorneys announced today.

HIKING TOWARDS LONGEVITY



[TRIBUNE Photo.]

Members of the Prairie club took their weekly hike yesterday from Matteson to Flossmoor. The ground was snow covered, but the winds were mild and no one even got chilled. They walked too fast for that. Can you think of any better way to spend an afternoon than this?

BEST MEN IN THE COUNCIL OUSTED BY MAYOR: M. V. L.

Lists Able Citizens He Drove Out.

"Why does Mayor Thompson oppose, thwart, and drive out of the city council its best members?" the Municipal Voters' league asks in a report issued yesterday.

"Has any one ever heard of his fighting Ald. Kenna, Coughlin, L. B. Anderson, Johntry, Mulcahy, Madderom, Walkowiak, Devereux, Powers, Franz, Agnew, Haderlein, Caspers, Hendricks, Moran, Armitage, O'Toole, Lynch, Toman, or Kostner?" the report questions further.

Good Men Driven Out.

"No," the report answers. "Contrast these with the names of twenty other men whom the mayor has either driven out of the council, directly or indirectly, replacing them with men more to his liking, or who have refused to stand for reelection because they found it impossible to do constructive work in a council controlled by the city hall machine. We submit on their own strength, these names—only a partial list—well known in Chicago:

"Former Aldermen John H. Passmore, James A. Kearns, Oliver L. Watson, Charles E. Merriam, Lewis D. Sitts, Willis O. Nance, A. A. McCormick, Harry E. Littler, Robert M. Buck, Earl J. Walker, Frank H. Ray, the late Nate A. Stern, John N. Kimball, John Hrubec, Edward J. Werner, Albert J. Fisher, Herman Gnadt, John R. Anderson, George Pretzel, and Hiram Vanderbilt.

"Such men in the council today would make that body respected anywhere. These men fought your battles. Many of them you deserted on election day.

"The council in 1915 was the best in Chicago's recent history. After seven years of Mayor Thompson the council is as bad as the worst.

"The league herewith presents its report on the records of aldermen from wards twenty to twenty-seven, inclusive:

TWENTIETH WARD.

"Henry L. Fick—Council veteran. Voted three times for the people and once for Faherty's experts; voted for confirming Davis and Severinghaus as school trustees, but after their indictment voted to force their resignation. Made a strong and effective fight to clean up Maxwell street market. Voting record shows some improvement.

"Matt Franz—Finishing eighth year. Voted three times against Faherty's experts; voted for confirming Davis and Severinghaus and against forcing their resignation. Voted for asking legislature to increase city's tax rate. Weak and ineffective.

TWENTY-FIRST WARD.

"Denis A. Horan—Finishing third year. Voted once against Faherty's experts; voted to force resignation of Davis and Severinghaus after their indictment; voted to investigate holdup of city employes in Riverview park picnic scandal; but voted for asking legislature to increase city's tax rate. Put on the fast weakening finance committee by the Thompson followers, in preference to council veterans of high character.

"Leonard Rutkowski—Not a candidate for reelection.

TWENTY-SECOND WARD.

"Joseph Cepak—Finishing first term. Voted 100 per cent for the people against Faherty's experts; voted to force resignation of Davis and Severinghaus; voted to investigate Riverview park scandal; but voted for increased tax rate; introduced resolution to repeal ordinance forbidding sale of cigarets near school buildings. Made the European junket last summer. Very fair voting record, but lacks force.

"Anton J. Cermak—Elected president of Cook county board. Not a candidate for reelection.

TWENTY-THIRD WARD.

"Joseph O. Kostner—Finishing third term. Voted 100 per cent against Faherty's experts. Voted against confirming Davis and Severinghaus and for investigating Riverview park scandal. Voted for raise in tax rate. Member of finance subcommittee on purchases for fire department. Introduced resolution for investigating Burlington building fire, but objected to extending this to purchases of fire department equipment.

"John Toman—Finishing fifth term. Has declared himself not a candidate.

TWENTY-FOURTH WARD.

"Has no alderman. Fine chance to elect an intelligent, capable representative.

TWENTY-FIFTH WARD.

"Alderman James B. Bowler—Finishing eighth term. Voted three times for the people and once for Faherty's experts. Voted to confirm Davis and Severinghaus. Voted against investigating Riverview Park scandal. Voted to ask legislature to increase city's tax rate. Member of committee which aided in settling street car strike last summer. As chairman of subcommittee on redistricting did a great deal of the work for redistricting ordinance.

"John Powers — Finishing seventeenth term. The oldest alderman. One of the leaders of the discredited element of the council. Voted once against Faherty's experts. Made the motion to confirm Davis and Severinghaus as school trustees; voted to ask legislature to raise Chicago's tax rate and voted against investigating Riverview park picnic scandal. When Ald. Wallace was thrown off the finance committee for exposing Faherty's $3,000,000 experts, Ald. Powers, a survivor from old boodle council days, was put on the committee by the mayor's men, but somewhat to their surprise has insisted that the city live within its income.

TWENTY-SIXTH WARD.

"James McNichols — Finishing fourth term. Voted twice against Faherty's experts; voted to confirm Davis and Severinghaus, but after their indictment voted to force their resignation; voted to ask legislature to raise Chicago's tax rate. Fair voting record, but lacks effectiveness.

TWENTY-SEVENTH WARD.

"John J. Touhy—Finishing third term. Voted four times against Faherty's experts; voted to confirm appointment of Davis and Severinghaus, but after their indictment voted to force their resignation; voted to ask legislature to increase tax rate, but voted for investigating Riverview park picnic scandal; has maintained a good name in the city council and fought against the worst element in his ward.

"Maurice F. Kavanagh—Elected Cook county commissioner. Not a candidate for reelection."

Quincy Man Elected Hotel Association Head

The Illinois Hotel association at its twenty-second annual convention yesterday elected George T. Thompson, Quincy, president; E. J. Stubbins, Cairo, vice president; and David W. Clark, Lincoln, secretary treasurer. The executive committee consists of Lieut.-Col. Earl L. Thornton, Chicago, chairman; G. W. Byers, Champaign; and August F. Ratz, Alton.

British Ship Believed Lost Arrives at Havana

Havana, Jan. 6.—The British freighter Canadian Importer, reported from Vancouver as long overdue and believed lost at sea, docked here today, 109 days out from Saigon, Cochin China.

PARTIES DEFER TO GET CITIZENS' VIEW ON MAYOR

BY PARKE BROWN.

As the citizens' mayoralty committee—it will have another name soon—began its real work yesterday it became apparent that both Republican and Democratic leaders are inclined to give the organization an opportunity to act before they trot out their mayoralty candidates.

The committee's representatives informally called on some of the leaders and found them willing to receive recommendations concerning the selection of candidates. It is probable that several conferences will be necessary, and for that reason action is not expected from either the anti-ring Republicans or the regular Democratic organization before the end of this week.

The next meeting of the Democratic managing committee has not been called, and it may not be held until a week from tomorrow—Jan. 15—and by that time it is expected the citizens' committee will have indicated two or more candidates whom it would be glad to support.

Await Committee's Selections.

And on the Republican side it is predicted that action will be withheld until similar recommendations have been made for consideration there.

The executive committee of the citizens' committee was enlarged to a total membership of twenty-nine, consisting of the following:

James Mullenbach,	Miss Mary McDowell,
Mrs. Kellogg Fairbank,	Miss Julia Lathrop,
Miss Harriet Vittum,	Peter S. Lambros,
E. A. Bancroft,	Dr. H. A. Johnston,
Clarence S. Darrow,	George C. Sikes,
A. S. Peabody,	L. E. Myers,
W. T. Alden,	Felix Streyckmans,
Silas H. Strawn,	James C. Jaffery,
B. A. Eckhart,	J. R. Palandech,
George A. Schilling,	Urban A. Lavery,
Miss Alice Thompson,	George F. Porter,
Wiley W. Mills,	Mrs. Joseph T. Bowen,
Gen. Abel Davis,	Otto Cullman,
F. B. Johnstone,	David Rosenheim,
	Dr. Graham Taylor.

To Open Loop Office.

James Mullenbach and Mrs. Kellogg Fairbank were selected as vice chairmen, Felix Streyckmans as secretary, and George F. Porter as treasurer. Treasurer Porter was authorized to find and open headquarters in a loop office building or hotel as soon as possible.

Attorney General Brundage, former Gov. Deneen and State's Attorney Crowe, all of whom had been absent from Chicago for several days on separate missions, returned to the city, but it is not expected any get-together effort will be made for several days. Since it has become certain that Thompson is going into the Republican primary it is understood all the anti-ring leaders are becoming more anxious to unite the anti-Thompson vote. It is reported they believe the citizens' committee may show the way.

Similarly, the leaders of the Democratic organization, seeking to avoid a bitter primary fight leaving wounds that might not heal before the election, believe the expected action of the citizens' committee may help to lessen the danger of serious discord.

Offers Maine Estate as Presidents' Summer Home

Augusta, Me., Jan. 6.—Sherman Douglass of Lamoine, a member of the Maine legislature, announced today that he was willing to present his estate, known as Shore Acres, six miles from Bar Harbor, as a summer home for the President of the United States.

BURNS OIL IN ANY STOVE.

Cheaper than Coal or Wood—Gives Twice the Heat in Half the Time.

A wonderful new burner which works in any coal or wood stove is the proud achievement of the International Heating Company, 4552 North Broadway, Dept. 2001, St. Louis, Mo. This remarkably simple and inexpensive invention heats stove and oven in half the time and does away with all the dirt, ashes, and drudgery of using coal or wood. It gives one of the hottest and quickest fires known, controlled by a simple valve. It can be put into any stove in a few minutes. The recent big cut in the price of oil makes it a great money saver. The manufacturers offer to send this remarkable invention on 30 days' trial to any reader of this paper. They are making a special low price offer to one user in each locality to whom they can refer new customers. They also want agents. Write them today.—Adv.

HURLEY DEMANDS ARRESTS IN EVERY "TRIANGLE" SUIT

Free love, which he says is responsible for 75 per cent of divorces in Cook county, received a smashing blow yesterday when Judge Timothy D. Hurley asserted that he will refuse a hearing on all "triangle" divorce cases unless the complainant first obtains a warrant for arrest of the erring mate and the co-respondent on statutory grounds.

Declares War on Free Love.

The threat, which included the promise that Judge Hurley would act as examining magistrate in each case and hold the guilty couple to the grand jury if the evidence warranted, followed his denial of a decree to Mrs. Yetta Kwinn, 1601 South Turner avenue. Mrs. Kwinn had testified that Morris Kwinn, restaurateur at 907 Roosevelt road, had established himself with Miss Pearl Mayo in a "love nest" at 726 South Ashland avenue.

"Free love never will gain my sanction as long as I sit as chancellor of this court," said Judge Hurley. "Easy divorce regulations and meek submission of aggrieved mates has sanctioned illicit love, it seems, when one recalls that nearly 12,000 divorces were granted last year, in nearly 75 per cent of which 'other persons' appeared as the disturbing factor. What a horrible commentary on our morals and law enforcement the fact that not one of these 'love moonshiners' ever was brought face to face with the fact that they are moral murderers as well as violators of both God's and man's law!

Jail for Offenders.

"Not another illicit alliance or clandestine love affair will be condoned by issuance of a decree bearing my signature if I can find the principals within my jurisdiction, and that is the state of Illinois, in a case of this kind. At least, I will drive them out of Cook county in fear of a jail sentence if a case is properly presented to me."

FORTY-NINE IN ONE SWOOP.

The cases of forty men and nine women, arrested on Friday night in a disorderly house at 518 South State street, were continued by Judge Daniel P. Trude yesterday until Jan. 16.

Hotel Planters Co.

Wishes to announce

that the sale of the Columbia Theatre and Planters Hotel building will in no way affect the operation of the Planters Hotel and Cafeteria.

The Planters Hotel

will be operated and conducted under the same management as usual.

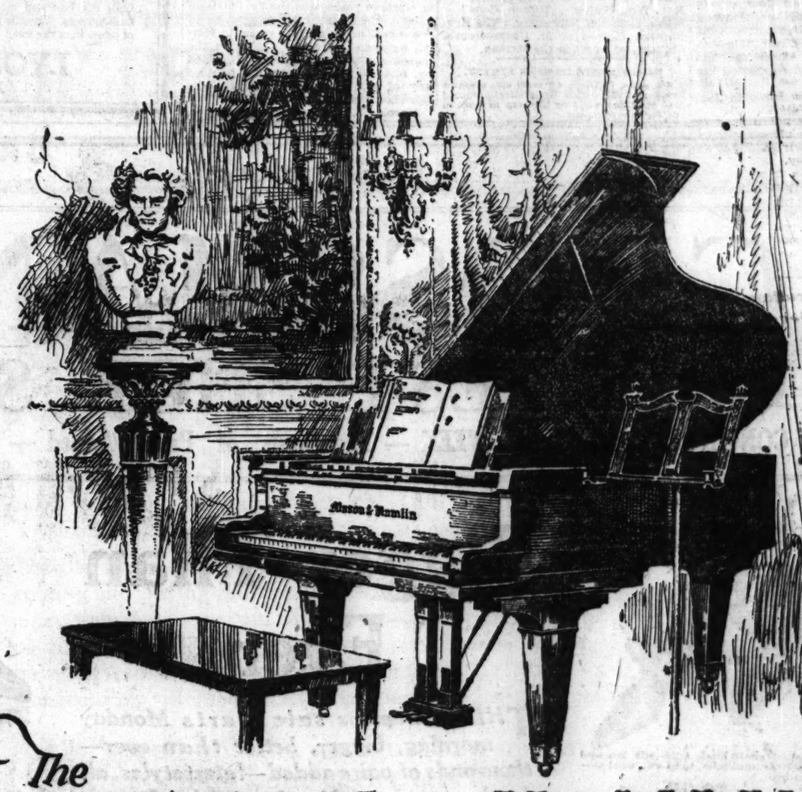
Extensive remodeling is going on at present in order to further serve our friends and guests.

HOTEL PLANTERS CO.
E. L. Wenzel, Pres.

Optical Sale
All Week at Litt's
$12 TORIC BIFOCAL LENSES GROUND IN ONE GLASS NOW
$6.45
The famous Bifocal Lenses for reading and distant vision. No cement scales to loosen and blur. Sale all week.
$6 Zylo Shell Frame Glasses
$2.45
The last word in comfort, style and durability. A wonderful value. Large lenses with shell rim protection.
An Examination by Our Licensed Specialist
Dr. A. M. Grefenson
OPTOMETRIST
of many years' experience will answer fully all your questions of sight and headaches. No case too difficult. Satisfaction guaranteed.
Private Test Room
L. Litt Jewelry Co.
248 SO. STATE ST.
1 Door North of Jackson Blvd.

15,000 Remnants
Just Enough Material for a Pair of
Pants
The biggest mill purchase of pants remnants in the history of the clothing industry. Fine all wool ends of bolts that we guarantee will match that good coat. Beautiful plain blues, blacks, grays, browns, or fancy stripes, including the new pencil stripe patterns. Made to your measure, any style or size, today and tomorrow at less than wholesale prices of only $6.90.
MADE TO MEASURE
For $6.90
$12 to $15 Values
Made in any style, including conservative French models, bell bottoms, fish tail bottoms, belt or tunnel loops. Values to $15, now only $6.90. We can match any coat or vest. Send in the old trousers. We will match them and make the new ones from the measurements of the old. Out of town customers: Send in the old vest or pants and we will send samples of materials to match free of charge. This sale is for next week only.
OPEN EVENINGS UNTIL 8
SATURDAYS UNTIL 9
SELL & BROS
Opposite Great Northern Hotel
31 West Jackson

CABLE



The MASON & HAMLIN

FOR a piano to be endowed with rare tonal beauty is one thing—but for a piano to retain its beauty steadfastly over a long period of years is quite another. The Mason & Hamlin Piano enjoys a universal reputation for long life. It is one of those fine products of craftsmanship that passing years do not age.

Mason & Hamlin Pianos that have been in continuous service year after year bear but slight evidence of long usage. Years after the average Piano has lost its charm, the beauty of the Mason & Hamlin remains unfaded. This is due to that epoch making invention, the famous Tension Resonator, the source of the Mason & Hamlin's enduring, richly colored tone.

The first cost of the Mason & Hamlin is slightly higher than that of other pianos, but its longer natural lifetime makes it, in the end, by far the most economical investment.

We invite you to hear and play this extraordinary instrument. Mason & Hamlin Pianos are on exhibition and for sale in Chicago only at the Music Rooms of the

CABLE
Piano Company
Cable Corner • • • Wabash and Jackson

Musically the most beautiful Piano the world has ever known

HUSBAND HELD ON STORY OF SON IN BERWYN DEATH

Woman's Body Exhumed; Reveals Injury.

Jeroslav Broz, a factory foreman, was arrested yesterday in connection with the death Dec. 27 of his wife, Emma, 33 years old, 6515 West 26th place, Berwyn. Her body was exhumed from the Bohemian National cemetery. Coroner's Physician E. H. Hatton said his examination revealed that she died from a fracture of the skull instead of meningitis, the cause given in her death certificate.

This evidence was supported by testimony at the inquest yesterday of Broz's son, Charles, 12 years old, that he saw his father beat his mother four days before her death. Broz denied his son's charge.

Husband Supports Inquiry.

The coroner began his investigation at the request of a man who identified himself as one of her relatives. An anonymous letter also aroused his interest. The letter asked why Mrs. Broz was buried with her gloves on and why her face was swollen. Broz was questioned and declared a willingness to go into the matter. He said he wished to free himself from suspicion.

"She hurt her head by accident," he testified at the inquest yesterday. "I was helping her into the house that Friday night when she fell and hit her face on the corner of a table. She seemed to be intoxicated."

Testimony of his son varied materially regarding this incident. The boy declared he had seen his father beating his mother with a heavy rule.

Sends Boy to Cellar.

"When they came into the house," he said, "father sent me down to the basement. Then I heard mother scream. I tried to come back up stairs but the door had been locked. I rushed outside and looked in through a window.

"Mother was on the floor crying for him to stop beating her. He was standing over her, hitting her with his fists and with a heavy rule. He was demanding to know where she had been. She fainted and he carried her to a bed."

The inquest was continued to Jan. 13 for further investigation.

KILLED



Mrs. Emma Broz, who the coroner says was killed by a skull fracture. Her husband says it might have been caused by a fall. He is under arrest.

[Novak Photo.]

Chicago Pastor Goes to Kenosha Parish

The Rev. Malcolm J. Van Zandt, for two and a half years rector of St. Mark's Episcopal church, 4427 Drexel boulevard, will preach his farewell sermon today. He has accepted a call to St. Matthew's church, Kenosha, Wis., where he will have a parish of 600 and an assistant. He will preach his first sermon in his new parish Jan. 14 and will be instituted Jan. 21 by the Rt. Rev. Wm. Walter Webb, bishop of Milwaukee. The Rev. Norman Hutton of St. Chrysostom's, Chicago, will preach the sermon.



THE REV. M. J. VAN ZANDT. [Gibson Photo.]

WIDOW DROPS DEAD IN STREET.

Mrs. Anna F. Doric, 40 years old, a widow living at 2933 South Wells street, dropped dead yesterday while on her way to work at the Pullman company.

7 SAW HERRIN PARADE OF DEATH, BUT NOT ACCUSED

Alibi Witnesses Saw No Weapons, They Testify.

BY WALTER RODERICK.

Marion, Ill., Jan. 6.—[Special.]—Seven more alibi witnesses took the stand in Judge Hartwell's court today and testified that not one of the five defendants on trial was among the crowd which marched six guards from the Lester strip mine through the streets of Herrin on the morning of June 22 last, bound their necks together with a rope, and shot them down in the Herrin cemetery.

While the stories of the witnesses differed on such points as the size of the crowd, whether or not it contained women and children, and whether there were five or six prisoners ahead of the procession when they saw it, they all agreed as to the absence of the defendants from the mob. All of the twenty alibi witnesses who have testified thus far have pictured the procession as a rather orderly parade composed of three distinct parts.

Victims Marched Ahead.

First came the six hatless and coatless victims, marching two abreast. Behind them came the captors who had them in charge, variously estimated at from ten to twenty in number. At a distance of several feet behind these came the crowd, numbering anywhere from 100 to 800 men, women, and children.

All of the witnesses have testified that not one of the five defendants, Otis Clark, Bert Grace, Peter Hiller, Leva Mann, and Joe Carnaghi, was in the group of captors. All have positively denied that Leva Mann, Joe Carnaghi, or Percy Hall, who is under indictment but not on trial, was marching ahead of the mob brandishing guns and clearing the way for the procession, as testified to by state witnesses.

Tandy White, a miner who said he had known all of the defendants for at least four years and some as long as thirteen years, was the first witness today. He testified he was south of the school house on 13th street in Herrin between 8:30 and 9 o'clock in the morning when the procession passed by, and he was sure he did not see any of the defendants. He said he saw six prisoners.

Harold M. Crain, a former miner, who admitted he had been making a living by selling industrial insurance among the miners, said he had known Hiller and Carnaghi all his life, had gone to school and played ball with them. He knew Mann too, but had known Clark only by face for four or five years. Grace, he admitted, he had not known until the trial started. He placed the time of the procession at 8:15 in the morning. He said the prisoners were followed by a group of "twelve or seventeen men" and that 8 or 10 feet behind these came some 200 persons. A group of children was sandwiched in between.

"Was any of these defendants in that first group?" asked Attorney William Seeber, for the defense.

"He was not," snapped the witness, emphatically.

On cross-examination Crain testified he 'never saw a revolver or firearm of any kind in the crowd.'

Didn't Recognize Any One.

Mrs. Tandy White knew all of the defendants but saw none of them or any one she recognized in the crowd. She had never seen Otis Clark wearing glasses previous to the trial, she said. Similar testimony was given by Felix Guthne, a miner, and Blaney Stetsman. Guthne admitted he saw "a little blood" on one of the prisoners' face. He characterized the crowd as "all strangers."

Henry Basinger, another miner, estimated the crowd at 200 but declared he saw no women or boys in it, nor did he see any weapons. Harry Roberts, miner, testified the crowd was at least fifteen feet behind the small party of "strangers" who had the prisoners in charge.

For the first time since the Herrin massacre coal was being shipped today from the Lester strip mine, which has passed from the ownership of W. J. Lester to Robert H. Sherwood, an Indiana operator, and is now being operated by the Caloric Coal company.

Father Offers $100 for Aid in Finding 16 Year Old Son

Philip Virginis of 2150 West 24th street offers $100 reward for any one who will reveal the whereabouts of his son Anthony, 16 years old, who ran away from home seven weeks ago. The father promises that if his son will return he will not be punished.

Special Radio Outfit!



Brings in concerts for 1000 miles around

THIS radio outfit is characterized by its extreme simplicity of operation. It is a complete radio outfit with loud speaker attachment, easily and quickly installed by amateurs. The results obtained will satisfy the most exacting. It is handsome in appearance, and its upkeep is very small. The outfit consists of a detector and two-stage audio frequency amplifier, loud speaker, one head set, A and B batteries, antenna equipment and instructions $150

This is a regenerative set licensed under Armstrong U.S. patent No. 1113149.

Sold on Small Installments

Our display of radio outfits is probably the most complete in Chicago. Only the best and most reputable lines are sold. There is a wide range of prices from the small crystal set at $25 to a Radiopera outfit at $500. There is here a full line of parts and accessories. Radio outfits sold on terms of 1/5 down and the balance in convenient monthly payments.

LYON & HEALY, Inc.
JACKSON at WABASH

KERMANS

32 North State—Second Floor
Southwest Corner Washington

Annual Clearance

of KERMANS ENTIRE STOCK *of*

FROCKS WRAPS GOWNS COATS

Choose without restriction in this *clearance of newest apparel of the highest type*—offering the foremost styles of the season. *Every garment* now marked at a price *so low* as to be almost unbelievable. ***Select now at remarkable savings.***



KERMANS
Wraps
priced for speedy clearance at
$65
Every leading style—distinctive models—with lavish fur trimming. (Select early.)

KERMANS
Wraps
in a specially reduced group at
$85
Trimmed with rich furs—choice of most desirable models—a group of astounding values.

Annual Clearance of the Season's
Highest Priced Wraps & Coats
—choose from three groups that provide tremendous savings:
$99 $122 $155

Wraps and Coats in the very finest materials, including **Marvella, Marcova, Silk Duvetyne** and **Orlando.** These Wraps and Coats are conspicuous through the lavish trimming of **Siberian Squirrel, Viatka Squirrel, Kit Fox, Black Fox, Taupe Fox, Blue Fox, Pointed Fox, Beaver, Monkey and Caracul.** *The smart styles of Kermans.*

Annual Clearance Frocks and Gowns

Street and Afternoon Frocks
Annual Clearance Price,
$24
A vast collection of modes of the moment.



Street and Afternoon Frocks
Annual Clearance Price,
$37
These are the latest creations at great savings.

114 Party Frocks, now *$49*
161 Street Frocks now *$49*
128 Evening Gowns now *$63*
128 Aft'n Frocks now *$47*
85 Dinner Gowns now *$52*
54 Evening Gowns now *$57*
44 Street Frocks now *$38*
59 Dance Frocks now *$39*
82 Dance Frocks now *$59*
79 Dinner Frocks now *$85*

GROSSMAN'S
GREATEST SHOE SALE

CONTINUES ALL THIS WEEK — Thousands of Pairs Added — COME EARLY



Highest grade black satin, silk brocaded quarter, turned soles, full Louis wood covered heels.
$2.85



All satin pump with full Louis wood covered heels, dainty and stylish.
$2.85



Soft patent leather—elastic three-strap effect, turned soles; full Louis heels.
$2.85



Tan Russia calf oxford, welt soles, rubber top lift—one of the best sellers.
$2.85

Bigger Than Ever

THIS marvelous sale starts Monday morning, bigger, better than ever—thousands of pairs added—latest styles, all leathers and combinations of leather—at

$2.85

Formerly Sold (by Us) Up to $7.85

GREAT has been the response to this sale—the most successful sale in our career. Brand new models—not shop-worn or old—lines of the season's best sellers, that we are closing out NOW, as we carry no goods over. Beautiful Pumps and Oxfords, also dainty Evening Slippers, in satins and brocades—all leathers and handsome combinations—all styles of heels, all sizes and widths.

Augmented Sales Force
—Best of Service

LOOP STORE, STATE & RANDOLPH STS.
(ON THE NORTHEAST CORNER)

Our Newest Store, 911 EAST 63d STREET

4644 SHERIDAN ROAD (Near Wilson Ave.)
649 WEST NORTH AVE. (Corner Frontier)
3252 LINCOLN AVE. (Near School St.)
3353 ROOSEVELT ROAD (Near Homan Ave.)
6307 SO. HALSTED ST. (Near 63d St.)
1380 MILWAUKEE AVE. (Bet. Wood and Lincoln)



Patent vamp, black ooze calf quarter—also all patent leather, and all satin.
$2.85



Highest grade black satin, turned soles, covered Cuban wood heels.
$2.85



New two-tone effect—patent leather, high grade ooze calf—suede, fawn shade—turned soles, Louis heels.
$2.85



Side laced oxford, patent leather vamp, black suede quarter, full Louis wood covered heels.
$2.85

UNWED MOTHER SCORNS LEGAL TITLE OF WIFE

And She Has Sneers for World's 'Good Women.'

BY GENEVIEVE FORBES.

Hell hath no fury like that of a legally "good woman" scorning the unmarried mother who has stolen her husband.

Mrs. John S. Curtin, acting on this feminine principle, swore out a warrant for the arrest of the "other woman," Miss Kathleen Morrell, 5524 Wentworth avenue. Miss Morrell is the unwed mother of six of Curtin's children. She was released from the county jail last night on $1,000 bonds. Her case will be heard in the Court of Domestic Relations on Jan. 16.

Mrs. Curtin is the wife of the former president of the New Era Coal company. She is the mother of one of Curtin's six children.

Sneers at "Good Women."

"I suppose the good women in this town will call me another Mrs. Tiernan and damn me with abuse," Miss Morrell remarked after her release from jail. And her mouth, wistful in repose, twisted into a sneer as she said "good women."

Later Miss Morrell, a quiet, plain woman attired in an almost shabby dark blue dress and coat, dissected her own case.

"If they'd read my story in a magazine or had seen it in the movies they would call it a tale of perfect love," she said. "But because I am a real person, they call me a 'love pirate.'

"In books a woman gets at least an even break. In real life she always gets the bad break, especially if there is a 'good woman' connected with her case.

In Love at 19.

"Mr. Curtin won my love when I was 19 years old," Miss Morrell continued. "At first I didn't know that he was married. He was good looking, liked me, and I loved him. When I learned that he was married and had a 10 year old son, it was too late for me to stop loving him. Love is love. Many wives don't know what love is. I do. And I'm not a legal wife."

As Miss Morrell outlined her life, she was calmest when reiterating, as she frequently did, her love for Curtin. She said she wants to marry him whenever "that woman divorces him." Miss Morrell was vehement only when speaking of the way people are likely to regard her.

"Love pirate! That sounds as if I had fine clothes, went cabareting, enjoyed booze parties, and had jewels showered upon me. How different my life has been!

"When you have five children you haven't much time to go out.

"Spoiled the Children."

"No, Mr. Curtin and I led a very simple life. He would come 'home' (and she lingered on the word) about every two weeks and spend the week-end. I always told the children their father was a traveling man.

"I'm afraid we spoiled the children. I never wanted to threaten to 'tell their father,' and when he did come he always brought them presents. Why, even on Friday, when I was arrested, he had gone out to buy shoes for them."

Miss Morrell looked with pensive scorn on the slightly tarnished gold band on the third finger of her left hand as she referred again to Mrs. Tiernan and the Tiernan-Poulin paternity case as she said: "Women thought they made themselves out a little better by trying to make it harder for Mrs. Tiernan. Now, I suppose, they will try to be good by calling me bad. It's funny, isn't it?"

She Craved a "Scene."

As she scorns Mrs. Curtin for being "just like a woman" she mourns that Mr. Curtin's wife didn't stage a "scene."

"I'd rather she had pulled my hair and scratched my eyes and had a showdown than all this disgraceful affair," Miss Morrell insisted. "Then she could have let Mr. Curtin choose between the two of us." For the first time, a look of complacent triumph came over her face as she dreamed of the choice the man would have made.

Miss Morrell's first thought, on being released from the jail, was of the welfare of her five children, Kathleen, Jeanette, Stanley, Alice, and Rose, now in custody at the Juvenile Detention home. And as she fights with woman's primitive instinct to protect and keep with her the children she loves and which are hers, she scorns the other woman, who has fought with a woman's primitive claim to keep the man she wants and who belongs legally to her.

SCORNS "GOOD WOMEN"



[TRIBUNE Photo.]
MISS KATHLEEN MORRELL.

SANITY TEST FOR PERSISTENCE.

Alleged to have annoyed Miss Ethel Abbott, 36 years old, cashier of the Hotel La Salle, for the last two years, Edward Ryan, 40 years old, 521 South State street was sent to the psychopathic hospital for examination yesterday by Judge Joseph Schulman.

KIMBARK BANK CLOSED; $140,000 DEPOSITS TIED UP

Kimbark State bank, 10758 South Michigan avenue, with deposits totaling about $140,000, yesterday closed its doors on orders of H. S. Savage, state bank examiner for Cook county, pending examination of its financial standing.

Assistant Examiner Ralph Fairbairn was placed in charge of the bank's accounts and an audit is expected to be completed by tomorrow, when the bank will be placed in the hands of a receiver.

"Weak investments" was given as the cause of the institution's difficulties by Mr. Savage.

The bank is capitalized at $100,000. Its total liabilities were stated to run to about $150,000. It was not a member of the Chicago Clearing House association. While the concern deposited with the Continental and Commercial National bank, it did not clear through that institution.

Sees Cheap Electric Power Within Reach of Chicago

"Electricity could be had in Chicago for 1 cent per kilowatt hour, or about one-ninth of what we are now paying, if we had a huge plant under public ownership located on one of our great waterways or at one of our great mines," declared Carl D. Thompson, secretary of the Public Ownership League of America, yesterday in his address to the Irish Fellowship club at the Hotel Morrison on "How to Electrify America." "Public ownership is desired because the state has adequate power, financial resources, legal power, and coördinating ability to develop such a system on a large scale," he continued.

WAITS ALONE 40 HOURS TO BATTLE 2 DESPERADOES

Two escaped convicts have vowed they will not be taken alive. You are a policeman. You know their hiding place. Would you choose duty and better than an even chance of death to lie in wait for the criminals for forty hours—alone?

Sergt. Hugh McCarthy of the detective bureau chose to take the chances involved. Rather than risk the chances that the two men, one a murderer and both robbers and well armed, would be tipped off by the presence of a squad of policemen, McCarthy kept the long vigil alone.

His was not the bravery which often develops through fear on the spur of a moment and often melts into indecision or weakness on reflection. It was the studied rocklike courage which enables a man to face death for forty hours in a darkened room alone without calling for help.

Kills One, Wounds Other.

The criminals finally arrived. McCarthy engaged them in a hand to hand struggle. Confronted by the pistol of one of them, he shot him through the shoulder. In the struggle with the second, the policeman shot and killed him.

Both for his courage to wait for two score of hours with the possibility of death in every footstep in the hall outside the bandit's room at 1103 West Adams street and for his bravery in the struggle with the bandits when they did arrive, THE TRIBUNE has awarded Sergt. McCarthy its $100 hero prize for the month of December, a month replete with acts of heroism.

After learning that Jacob Spock, later identified as the man who killed Walter Jarosz, in his butcher shop at 4217 West Division street on Dec. 23, and Richard R. Preston, who escaped with Spock from the honor farm at Vandalia, Ill., were hiding with a third man, an ex-convict, at the Adams street address, McCarthy visited their room and there arrested Winifred Knight, whom Spock and Preston had taken with them the night they fled from the honor farm.

Goes to Long Vigil.

The girl was taken to the detective bureau and McCarthy went back to his long vigil.

The girl was arrested on Dec. 28. About 11 o'clock on the morning of Dec. 30 Spock and Preston came to the room. Spock looked in, saw McCarthy, and attempted to close the door. McCarthy stuck his arm through the aperature and prevented Spock from closing it. McCarthy finally forced his way into the hallway. The official report of Chief of Detectives Hughes on the battle which followed reads:

"Preston slammed the door and pulled his revolver. Spock rushed at McCarthy as Preston pointed his gun at the sergeant. McCarthy thereupon shot Spock, who was grappling with him. Holding Spock in front of him, he shot Preston in the right shoulder, causing him to drop his revolver. Spock was mortally wounded and died almost instantly.

"I consider this act of bravery on the part of Sergt. McCarthy of the very highest order, as he was in a hand-to-hand struggle with two desperate armed escaped convicts, one of whom was a man who had committed murder. McCarthy was dependent on his own courage, ability, and resourcefulness, and acquitted himself with honor to himself and the department, and I recommend his name for THE TRIBUNE bravery award with the greatest pleasure."

Spock and Preston were identified as participants in fifteen robberies and six larcenies.

Many Heroic Acts in Month.

Others who pressed McCarthy closely for THE TRIBUNE prize and who are given honorable mention for their brave acts during December are:

Sergt. Charles J. Eitz, Chicago avenue station—For his rescue of occupants of a burning building at Clark and Ontario streets at 12:15 a. m., Dec. 30. The building contained about fifty people and Eitz had it cleared of occupants by the time the firemen arrived.

Patrolman Simeon R. Kennedy, Warren avenue station — For mortally wounding John Reese a few seconds after he had shot and killed Patrolman William J. O'Malley at Van Buren and Paulina streets at 1 a. m. on Dec. 30.

Patrolman Leo W. O'Neill, Cottage Grove station—For capturing a colored holdup man, who had shot O'Neill in the left shoulder. The patrolman grappled with the holdup man and disarmed him. The bandit had robbed Edward Bracken, 3142 La Salle street, of $45 a few minutes before.

Patrolman Edwin T. Strandberg, Town Hall station—For his rescue of Charles McGranahan, 6 years old, from a burning building at 872 Buckingham place at 2 p. m., Dec. 22. Strandberg broke a basement window and found the boy unconscious on the bottom step of the basement stairs.

Probationary Patrolman Joseph F. Karch, Cottage Grove station—For his capture of three men who held up a soft drink parlor at 2973 Wentworth avenue at 5:10 a. m. on Christmas day. Karch wounded two of the bandits in a battle in an alley.

Patrolman John J. Gaynor, South Chicago station—For his capture of Anthony Smigier, 8821 Houston avenue, alleged holdup man, on Dec. 1. Smigier stuck a gun in the patrolman's stomach. Gaynor, who was in citizens clothes, drew his pistol and knocked Smigier's weapon from his hand.

DECEMBER HERO



Sergt. Hugh McCarthy of the detective bureau, who wins The Tribune's $100 hero reward for month of December.

[TRIBUNE Photo.]

WOMEN URGED TO PAY MORE HEED TO LABOR LAWS

Women should watch the details of legislative bills with the same care that they use when watching domestic details of cooking, sweeping and dusting, Miss Laura Miller, national W. C. T. U. director of "Women in Industry," told delegates to the Mississippi valley industrial conference at its closing session yesterday at the City club.

"Women," said Miss Miller, "are supposed to be good at watching detail, yet action of the women on industrial laws in many Mississippi valley states suggests that women were not 100 per cent on the job when women's laws were worded.

"There is no more reason why leading women of any state should bring forth crippled, foundling laws than they should bear crippled, doorstep children. The Smith-Hughes act in Illinois had all enforcement teeth taken out of it in the 1921 legislature, and not one of the women voters seems to have paid any attention."

Urging a constitutional amendment regarding child labor, Mrs. Florence Kelley, general secretary of the National Consumers' league, under whose auspices the conference was held, declared that "children have no votes, no organizations, no wisdom drawn from experience of life," but that any legislation for them would be "for the good of all the people."

WOUNDS PROVE FATAL.

Wounds received on Dec. 31, when he was shot by an unidentified assailant, proved fatal to A. C. McCune, colored, 23 years old, in Bridewell hospital yesterday. He was owner of a lunch car at 31st street and Vernon avenue.

Dr. Pinkston's Nopain

A COMBINATION of imported oils compounded into a salve form for the relief of Lumbago, Rheumatism, Neuritis, Orchitis, Bronchitis, Tonsilitis, Colds in Chest, Pneumonia, Varicose Veins, Enlarged Joints, Pains in back often diagnosed and treated as kidney trouble. The powerful penetrating power of this wonderful antiseptic and disinfectant stimulates the circulation, reduces inflammation and lowers the fever. It penetrates to the cause and softens up chalky and foreign deposits and absorbs them. If you have a pain on any part of your body you can massage it away with Nopain. It is one of the greatest pain killers known to science. Used externally only. Sold on an absolute money back guarantee. Price $1.00.

DR. PINKSTON'S BUNION REDUCER

Stops the pain at once; removes the soreness, swelling and inflammation. It will reduce an old bunion or an enlarged joint ½ to ¾ its size, and will cure a new bunion that is just starting. It penetrates to the bone and softens up the chalky deposit and absorbs it.

His Corn and Callus Remover stops the pain at once, and removes hard corns off the top of toes, soft corns between toes, calluses on bottom of feet and bunions by the roots, without pain and without leaving the feet sore and tender.

Corn and Callus Remover and Bunion Reducer in $1.00 sizes.

Dr Pinkston's Narrow Heel, Triple Combination Last Shoes that were formerly sold in the Stewart Building are positively not sold by any one except

Dr. Henry J. Pinkston
Foot Specialist
306 Reliance Bldg.
32 N. State St., CHICAGO, ILL.
Mail Orders Given Prompt Attention.

IF IT'S
A. O. U. W.
DON'T WORRY

Subscribe for The Tribune.

O'CONNOR & GOLDBERG



12,000 pairs of newest

O-G Shoes for Women

TO BE CLOSED OUT

MONDAY

in the O-G State Street Bootery
205 STATE STREET, SOUTH

Regular $10 to $12 values at

6.85

A special feature of the O-G Semi-Annual Sale!

BLACK SATIN *and* PATENT LEATHER
Strap Slippers, Tongue effects, Oxfords—also wide variety of Black or Brown Calf Oxfords!

Early Selections Advised!

AS THE PENDULUM SWINGS
—we are making history

By GEO. H. CAPPER
Vice-President Capper & Capper

BACK AND FORTH swings the great pendulum in the Clock of Life—ticking off the seconds, and the minutes, and the hours for a universe of mortals, and each oscillation brings us nearer to the goal we seek—the inauguration of our new merchandising plan, made possible only by the "union of two mighty forces."

We deprecate the use of superlatives in advertising, but how else, pray, is one to faithfully describe the terrific onslaught made upon our clothing stocks within the past few days? Tremendous, magnificent—and the half has not been told.

Let the good work go on, friends; come tomorrow, keep coming and buying until not a garment remains—and then, a new merchandising plan will be flashed upon the screen of commerce, through the operation of which every clothing buyer in America will either directly or indirectly benefit—a plan requiring vision to conceive, and courage to put into effect.

To "speed up" the inauguration of our "new plan" our entire stock of

Fine Suits and Overcoats

is offered at these radical reductions:

All $45 Suits & O'Coats now $32.50
All $50 Suits & O'Coats now $34.50
All $55 Suits & O'Coats now $39.50
All $60 Suits & O'Coats now $42.50
All $65 Suits & O'Coats now $46.50
All $70 Suits & O'Coats now $48.50
All $75 Suits & O'Coats now $53.50
All $80 Suits & O'Coats now $56.50
All $85 Suits & O'Coats now $58.50

All of our finer Overcoats formerly sold by us at $90, and up to $115, are also offered at proportionate reductions.

Owing to the radical-price-concessions, a reasonable charge will be made for all alterations.

Capper & Capper

LONDON
CHICAGO
ST. PAUL
DETROIT
MILWAUKEE
MINNEAPOLIS

Two Chicago Stores: Michigan Avenue *at* Monroe Street *and* Hotel Sherman
This sale is in progress at BOTH STORES

Chicago Tribune.

THE WORLD'S GREATEST NEWSPAPER

THE TRIBUNE COMPANY, PUBLISHERS.

ENTERED AS SECOND CLASS MATTER AUG. 8, 1906, AT THE POSTOFFICE AT CHICAGO, ILL., UNDER ACT OF MARCH 3, 1879.

All unsolicited articles, manuscripts, letters and pictures sent to The Tribune are sent at the owner's risk, and The Tribune company expressly repudiates any liability or responsibility for their safe custody or return.

SUNDAY, JANUARY 7, 1923.

THE TRIBUNE OFFICES.
CHICAGO—7 SOUTH DEARBORN STREET.
NEW YORK—512 FIFTH AVENUE.
WASHINGTON—40 WYATT BUILDING.
LOS ANGELES—406 HAAS BUILDING.
LONDON—138 FLEET STREET, E. C. 4.
PARIS—3 RUE LAMARTINE.
BERLIN—1 UNTER DEN LINDEN.
ROME—HOTEL EXCELSIOR.
DUBLIN—SHELBOURNE HOTEL.
PEKING—GRAND HOTEL DES WAGONS-LITS.
SHANGHAI—4 AVENUE EDWARD VII.
TOKIO—IMPERIAL HOTEL.
RIO DE JANEIRO—UNITED STATES EXHIBITS BUILDING.

THE TRIBUNE PROGRAM FOR MIDDLE WEST DEVELOPMENT

1—Open the Great Lakes to the Atlantic.
2—Finish the Lakes to the Gulf Waterway Without Delay.
3—Develop a Practical Highway System.
4—Regrow Our Vanished Forests.

RUSSIA AND EUROPE.

One of the most portentous facts today is the revival of the real Russia. The real Russia is not represented by Lenin as doctrinaire any more than it was represented by the Romanoff family and the bureaucracy which maintained them. Lenin's doctrine of communism, of the dictatorship of the proletariat, is the concoction of Karl Marx, a German theorist. The jargon of the minority which controls Russia is all borrowed, imported, just as the language, the ideas, the manners, and the blood of the czardom were imported.

But Mother Russia is mightier than her invaders, whether the repulsed Bonaparte or the apparently victorious Marx, whether invaders of the sword or of the idea. Always beneath the superimposed structure of imported forms or ideas run the fathomless forces of the Russian soul, seeking unceasingly, pursuing remorselessly its racial destiny.

Under the czars with their Teutonic and Scandinavian blood, their ideas of government and administration made in Germany, their manners and culture imported from France, their foreign policies modeled on that of western Europe, Russia seemed to have been carried westward into the European system. But Russia, under its showy incrustation of European culture remained in its unplumbed depths Asiatic. Its show of administration was German in form, yet Russian in spirit and result. The life of its court and higher aristocracy were like a Louis Quinze drawing room in a feudal keep. It was drapery. It was the foliage of a parasitic growth. Beneath and all about flowed always the overwhelming if silent flood of Russian life.

Imported dynastic affiliation and entanglements played their part in Russian history, but the artificiality, the forced and factitious character of these incidents, momentous as they often were in the fortunes of the Russian people, was well and perhaps finally illustrated in the French alliance and the entrance of Russia into the war against German militarism.

Yet there was a core of truly Russian interest and tendency even in this alliance, because German and Austrian ambition, ever growing in power, had placed itself in the path of the Russian hope of access to the Mediterranean.

That was under the régime of capitalist imperialism, as Lenin would put it. But observe the movements of Russian policy under the dictatorship of the proletariat and communist internationalism. Moscow has tried to mix in the squabble with Kemal over the control of the straits. There now appears the scheme for the absorption under a federal scheme, which, we predict confidently, will be centralized more completely than our own national state, of the independent republics of the Caucasus, which Russian bolshevism has invaded and mastered. And along the borders of India rises again Adam-Zad, the Bear. Let the new states along the Baltic take heed of this. Their turn will surely come.

Watch Russian foreign policy if you wish to know what Russia means and do not be deceived by the phrases of statesmen. Whether they are the forms of the old diplomacy which dressed itself in the lace and small sword of western tradition or the jargon of the communist internationale, they are the voice of immemorial Russia. Trotzky talks of a power which will punish the hateful bourgeoisie of America when the proletarian revolution directed from Moscow has swept Europe. The phrases are Marxian, the threat is Russia, is Asia, the growl of Adam-Zad. The cant of the doctrinaire should not deceive Europe or America. Through the woods and plains of the north, along the shores and over the mountains to the southern seas, across the passes which centuries ago echoed with the hoof beat of Genghis' wild riders, into the terraced lands of pacifist China, the real Russia marches in spirit and will march if it can in body.

A committee, dominated by one man or at most a handful of men, rules the Russian millions. It is a despotism like its predecessors in Russia. Asia does not give birth to free governments. It is the home of autocracies and the Russian people are Asiatics in this. The czarist tyranny grew senile and power was seized by a new master and his court. The change was in pretense and name. The immemorial habit of submission remained, only the master was new. Russia can be used as a weapon by her master of today or tomorrow, provided he obeys the voice of Russia's profound instinct. Russia is a menace to western civilization because her people are Asiatic in soul, because they accept any master, and because in spite of their acceptance the impulse of expansion, whether by glacial advance or ponderous assault, will penetrate and dominate his policy.

The time may come when American doughboys go over the top with the Tommies and Frogs and Boches of yesteryear to throw back another flood of Asia as Europeans did at Marathon and Tours and Vienna.

Rivalries and rancors have brought occidental civilization low. If the spirit of peace and common restoration cannot appear soon in Europe the dream of Asiatic domination will, perhaps, come true. The proletarian revolution which Trotzky prophesies for us all came to Russia, but Russia remains Russia, remains Asia. The phrases of her new despot are foreign; the voice, the soul, the dream is immemorial Asia. Let Europe and America realize that.

JUKES AND EDWARDS.

Arguing in favor of a law to provide for the sterilization of recognized imbeciles, degenerates, epileptics and similar incurables to prevent the propagation of their kind, Health Commissioner Bundesen cites the notorious Juke family. The recital is worthy of repetition. The original report on this family, made in 1877, says:

"From one lazy vagabond named 'Juke,' born in rural New York in 1720, whose sons married five degenerate sisters, six generations numbering about 1,200 persons of every grade of idleness, viciousness, lewdness, pauperism, disease, idiocy, insanity, and criminality were traced. Of the total seven generations, 300 died in infancy; 310 were professional paupers, kept in almshouses a total of 2,300 years; 440 were physically wrecked by their own 'diseased wickedness'; more than half the women fell into prostitution; 130 were convicted criminals; 60 were thieves; 7 were murderers; only 20 learned a trade, 10 of these in state prison, and all at a state cost of over $1,250,000."

By 1915, when a second investigation was made, the record showed 2,820 descendants, half of whom were alive. The same proportion of feeble-mindedness, indolence, immorality and crime had been scattered in various parts of the country, far enough from the original source to refute any argument that environment was responsible. By that date the cost to the state had risen to $2,500,000.

In contrast we have the famous family of Jonathan Edwards. He was a normal man of the best Puritan strain. In 1900 his descendants numbered 1,394, of whom 1,295 were college graduates, 13 college presidents, 65 college professors, 60 physicians, 100 and more clergymen or theological professors, 75 army and navy officers, 60 prominent writers by whom 135 important books were published and 18 important periodicals edited, and 100 lawyers. Eighty held public office, of whom one was vice president of the United States; three were United States senators, several were governors, and more members of congress. One was president of the Pacific Mail Steamship company. Fifteen railroads, many banks, insurance companies, and large industrial enterprises have profited from their management. There is no record that any one of the family was ever convicted of crime.

Compare the Jukes and the Edwardses. When that is done the burden of proof must be upon those who oppose Dr. Bundesen's proposal for a sterilization law, not upon those who favor it.

AMERICAN PATIENCE WITH EUROPE.

Secretary Hughes in his speech at New Haven before the American Historical society referred to the fact that the United States had not been paid for the expenses of the army on the Rhine. The army was kept there, and part of it unfortunately still is there, because the allies and the Germans wanted it there.

The payment of the forces of occupation was made a first charge upon money paid over by Germany. The maintenance of the other armies on the Rhine has been met by money paid over by Germany, but the United States has not been paid.

Europe asks the United States for coöperation, but Americans feel that they are not treated fairly when they do coöperate. They cannot help feeling that wherever America enters European affairs it will be imposed upon and will be unable to protect itself. That is the basis for a great deal of the American desire for complete isolation.

From the entrance of America into the war to the present the United States has been the giver without asking for a material return and the concord which ought to exist is hurt by the conclusions the American is forced to draw from what he knows of acts in Europe.

America resents being called the Shylock of nations because it does not cancel obligations, some of which were contracted after the armistice. It resents being treated now with disparagement and then with duplicity.

Americans do not like to be chided and berated for alleged breaking of nonexistent moral obligations by nations which do not deal faithfully with plain contractual obligations.

American disillusionment undoubtedly has been damaging to the well being of the world, but the responsibility is upon the people who changed an enthusiastically credulous country into a skeptical one. The Versailles treaty destroyed American hope in an altered Europe and subsequent events dispelled the idea that the United States would be given any fair or generous consideration in Europe.

In so small a particular as the American request that in one small island of the Pacific, where Japan gathered in so many, the United States be given a preference there was rebuff and disappointment.

America found that when wars of aggression followed the peace the United States was expected to organize relief, to harbor refugees, to give its money, and even to break down its safe immigration laws to remedy the damages done by intrigue. With all its patience, it finds its only compensation is in being called a slacker.

The effect of this management of affairs upon the American temperament has been to create opinion and sentiment hostile to coöperation with powers which the American thinks he cannot trust for fair dealing.

Something would be done to improve that situation if the nations which say they need American coöperation would give evidence of asking for it in a fair spirit. They cannot continue to establish distrust in the American mind and hope for much from American leadership.

SALUBRIOUS LOS ANGELES.

Two or three Chicagoans who do not fully appreciate the advantages offered them by life in sunny California, particularly in Los Angeles, a suburb of Hollywood, have favored us with clippings from Los Angeles newspapers dealing with the horrors of Chicago, or any eastern climate, at this time of year.

We hadn't noticed it so painfully ourselves, but we are not so sensitive to climate as those who have become accustomed to the atmospheric and verbal inspiration of southern California's warm airs. Here we work for a living. It is old fashioned, and perhaps even crude. There is nothing esthetic about an ear muff, or even a steam radiator or a revolving door. But they have their uses, and we struggle along. If we are good citizens we may go to Los Angeles when we die, or perhaps even a little before we die.

Some of our good people have gone there already and roughly imposed steam heating systems and revolving doors in Los Angeles hotels. But that is because they have been depraved by eastern rigors and are unable to appreciate a perfectly salubrious climate. It is not for the native sons and daughters of the golden west. No native would tolerate it. They merely tolerate the money of those who require such devices.

In their pristine glory they prefer even to bathe in the running brooks or the sparkling sea rather than in a porcelain tub. We remember one sunny day standing guard while a native son laved himself in a limpid pool of Pasadena's water supply in the Arroyo Seco. He came out glowing with health and stone bruises.

And still we struggle along in Chicago. It can be proof of nothing so much as sheer tenacity of life. Of course, we may be older than Los Angeles—the encyclopedias indicate four years—but we must admit Los Angeles is doing wonderfully well. They've put up $120,000,000 worth of new buildings there this year, against only $221,000,000 in Chicago.

If we keep on perhaps, in time, we will overcome our climate. We'll still be at a disadvantage. We can never live on it.

THE COMMUTER'S TICKET.

Man carries his horizons within sight. The axis of the world is where he stands. Life is a walled garden. Cabbage worms may be more serious than a war of nations if the one are on your cabbages and the other far outside the wall. Man must be a colossus on a mustard seed if spiritually he is to put Sirius in its place on a January night and the pyramids in their place and if he is to remain humanly solvent in his.

The red winter sun is at the edge of the Wrigley building and the horizon is a terraced wall. It is at the edge of the Skokie, and the horizon is a gray mist. You see an object of definite shape over 90,000,000 miles away—the greatest vision of definite shape given human eyes—but the sun, for a moment, is a red electric globe fastened to the Wrigley structure and dead Cæsars are less than fallen poppy petals.

Man measures his time in terms less than his own, in terms of recurrence and not of progress. The meadow lark coming back in March is you new in every March. This January ticket from which the days already are being clipped is the ticket of last January, and the destiny of the year is found in the record of the year just gone.

By traveling a known path with familiar objects within close horizons, walls which exclude the past and deny the future, man preserves his permanence and is greater than what he sees.

A SOCIALIST RECANTS.

The former editor of the Appeal to Reason, a leading Socialist organ for many years which has just passed away, makes the following significant confession of faith:

"I do not believe humanity can be helped by institutional reforms. I am an individualist, not a communist or a collectivist. I believe the improvement of man lies in the man, in the individual and not in the mass."

Thus Mr. Haldeman-Julius, the editor in question, becomes a real radical. For he has reached at last the root of the matter. We do not agree with him quite, for we think humanity, or perhaps we ought to say human beings, may be helped by institutional reforms. Not to the degree that self-styled radicals think they can be helped but in some degree. Reforms at best are never clear gains but are purchased at sacrifice of merits or advantages in the institutions or methods they replace or alter. They are often a step back instead of a step forward and always raise evils in offset to whatever betterment they achieve.

But all this is inherent in human progress. Reform is an optimistic term for that process of perpetual readjustment which life imposes. We may doubt the reality of progress through institutional reforms but not the persistence of change and the necessity of constant readjustment. To this process those who look below the surface of appearances may be disposed to apply the familiar comment of the French peasant who was shown a chameleon, "The more it changes, the more it is the same thing." For the bulk of alleged reforms and their effect upon essential things this is true. But if we take a perspective long enough—in fact, a view of the whole known course of conscious life on the globe—it is possible to discern a movement we can confidently call progress, and if institutional changes are not causes they are at any rate effects of this movement and sometimes have significance as evidence of it.

But an observer of life who takes a comprehensive view learns as he goes along that large schemes of reform, calling themselves radical but directed at rearrangements in the mechanism of society, are certain to disappoint, and he will turn more and more to study the individual and away from projects for improvement in the mass. He will see through schemes of reorganization of society such as doctrinaires offer, and realize that human society and its institutions are an evolution of experience, not an invention of theorists. The reformer who draws his blue print of social organization has his uses, for he stimulates thought, and that is essential to the progress of the individual. But his blue print will not work as he thinks it will.

Editorial of the Day

STRAIGHT THINKING NEEDED.

[Orange Judd Farmer.]

Orange Judd Farmer ventures to offer a word to some of those enthusiastic souls, including some members of the farm bloc at Washington, who expect to ride into office, salary, and political power by hitching the farmer and union labor into the same team. It just can't be done until the farmer has lost every particle of his brains, and with all of his losses he has not yet lost his common sense. If we are going to have a government devoted to the interest of special classes the farmer and union labor will not pull together, because what one wants is exactly the opposite of what the other seeks through political power.

Union labor wants high wages and low priced food, and any legislation or political administration intended to gratify those wants necessarily means low prices for farm products and high prices for what the farmer has to buy. The very basis of the farmer's trouble today is that industrial labor is getting high wages and cheap food at the expense of the farmer. Begin to put up the price of farm products, bread and meat, and see how soon Mr. Gompers and his followers will rise in protest.

It is only two short years since Mr. Gompers and labor unions intimidated weakkneed national, state, and municipal governments into official campaigns to reduce the cost of living, and after they were successful in deflating the farmers' income they bullied the same timorous officialdom into fighting against any effort to correspondingly deflate labor. The direct interests of the farmer and union labor are not only clearly antagonistic, but the whole theory of the labor movement as it is being worked out by the present labor leaders is hostile to agriculture.

SO HE WON'T.

"Did you ever stop to think, Henry," asked his wife, "how much money you could save if you stopped smoking?"

"Yes, my dear," replied Henry, "and I've often shuddered to think what you would do to that money if I should save it."—New York Sun.

How to Keep Well. By Dr. W. A. Evans.

Questions pertinent to hygiene, sanitation, and prevention of disease, of matters of general interest, will be answered in this column. Where space will not permit, or the subject is not suitable, letters will be personally answered, subject to proper limitations, and where a stamped, addressed envelope is inclosed. Dr. Evans will not make diagnosis or prescribe for individual disease. Requests for such service cannot be answered.

[Copyright: 1923: By Dr. W. A. Evans.]

FIGHTING VENEREAL DISEASE.

THE material for this story I picked up from a representative of the Chicago health department the other morning. Health Commissioner Bundesen has been investigating the Chicago venereal disease situation for several weeks and these are some of the facts as determined by his investigators.

This department has been interested in venereal disease control for a good many years. They began helping with the morals campaign, educational and moral prophylaxis more than a decade ago. They helped with the vice commissioner and morals commissioner, they placarded venereal disease and they operated a dispensary in those early days long before the war. They have been carrying on. Dr. Bundesen wants to go further. Like any good business man, he begins by taking stock.

This representative finds that syphilis and gonorrhea are decreasing markedly. Druggists interviewed tell him they do not sell more than one-fifth as much gonorrhea and syphilis medicine as they formerly did. They say counter prescribing for these diseases is much less than it was.

Contacts and conversations with and the reports from the advertising doctors indicate that their business is but a fraction of what it was in the old days.

An interesting situation is revealed by the reports of venereal disease at the health department.

The law requires that every case of venereal disease shall be reported at the health department. As is frequently the case, this law is being gradually enforced. Very few private physicians are reported. The department has been disposed to be lenient with them. They say if they reported, their patients would quit them, and those whose business is principally with syphilis and gonorrhea would be put out of business.

On the other hand, the clinics are reporting all of their cases.

It is generally understood that the proportion of venereal disease cases going to private practitioners is falling off materially.

This would indicate that all the groups which fail to report are losing, while clinics, the group which reports all cases, are gaining. There is more than one reason for this, but allowing for all of these, it seems clear that reporting as it is done, is not objected to by any considerable part of the patients.

The one group who are proceeded against legally in any number, are infected prostitutes. They are sent to the Lawndale hospital and held there. Nevertheless, the evidence shows that infected prostitutes are going to the clinics in larger proportions than ever before.

ARGUES FOR CONSANGUINITY.

M. B. H. writes: "The recent statements of E. D. L. are startling, and, while I would not advise cousins to marry, I would like to cite some examples on the other side. I had three aunts who married three brothers, their first cousins. Each couple had several children who were normal, both physically and mentally; some of them especially bright.

"I also know a family whose parents were uncle and niece, and the four children are normal in every way.

"On the other hand, I knew a family of six children whose parents were not related at all. Three of them were normal, but one of the others was deaf and dumb, another deaf, and a third had a clubfoot. So, defective children are by no means confined to families whose parents are cousins."

KNEE JOINTS CRACK.

S. S. writes: "Will you please tell me the cause and remedy for a 'cracking noise' produced by raising or lowering either leg, when in a lying position only? The noise is in the knee joints. This condition has existed for about two years, with no apparent ill effects, but is a source of annoyance upon retiring."

REPLY.

In all probability you will feel the same grating if you will hold the knee in your hands whatever position you are in. But that is a detail. Somewhere in your body there is a focus of infection. This has caused, and is causing, a mild, chronic inflammation of the lining of your knee joints.

This inflammation will never amount to a lot. As you get older you will slowly get stiffer. In your old age you may be considerably stiffened and somewhat crippled. In the immediate future, creaky joints is about the limit of the harm it will do you. Perhaps you can find the source of infection and have it removed. You may find it desirable to spend some time daily in exercises which keep the joints supple—bending exercises. Baking and massage help somewhat.

BOOSTER FOR DIET.

L. I. D. writes: "I am a woman over 50. Several years ago I was troubled with rheumatism in my right arm. Having my teeth and tonsils inspected and finding them all right, I tried ignoring the pain for nearly a year. Then I went to one doctor, who gave me some tablets and said 'Exercise.' Next I went to another doctor and he said 'Absolute rest.' Being a business woman, as well as a mother and housekeeper, I couldn't do that. The third doctor said he could give me aspirin, but couldn't cure me.

"Finally, I went to a young doctor and asked for a complete physical examination and blood test. Everything was perfect till he got down to diet. Then he found I was eating white bread and potatoes twice a day. Under his orders I cut out both, ate bran bread and no potatoes, and in less than four months my rheumatism was entirely gone. I can run upstairs or for several blocks and feel no shortage of breath.

"I'd be glad if this could help others. I tried buttermilk, which I dearly love, but gained three pounds in ten days, so had to quit. It takes moral courage and will power to diet, but what is so valuable as perfect health?"

NIGHTCAP OR COTTON.

J. D. B. writes: "Do you know of any invention which, put in or over the ears, will be a nonconductor or deadener of sound? Such a device would be a blessing to the sleepless, sick and nervous in the multiplicity of noises in the modern world."

REPLY.

Some persons put plugs of cotton in the ears.

The old fashioned nightcap helped to keep out the noises.

I expect you can improvise something that will help you.

FRIEND OF THE PEOPLE

Letters for this department must be signed with names and address of the writers.

WHEN FLAT AGENT DOES NOT SUBSTANTIATE A GUARANTEE.

Chicago, Dec. 26.—To the Friend of the People.—I rented a flat, the agent guaranteeing there were no bugs, vermin, nor roaches in the flat—I have two witnesses to this guarantee. But after I took possession of the flat I found there were plenty of roaches, etc., so I vacated the flat and broke the lease. However, the flat was rented within three days after I moved out. The landlord is now trying to collect rent. What should I do about it? G. W.

You are entitled to rent payments made by the new tenant. Hence it seems probable that you are not liable for any substantial amount. If he sues we would suggest that you employ an attorney.

TRIBUNE LAW DEPARTMENT.

SON OWES MONEY TO PARENT.

Chicago, Jan. 2.—[To the Legal Friend of the People.]—My son owes me a bill of $200. He refuses to pay me. He owns a car, and I want to know if I can hold the car until he pays me the money he owes me. J. S. R.

You would have no legal right to hold his automobile merely because he owes you money, but your right of set-off would give you a qualified immunity from damages. The technical legal remedy would be for you to sue him, get judgment, and levy upon the automobile.

TRIBUNE LAW DEPARTMENT.

WIDOW'S PENSION.

Chicago, Dec. 27.—To the Friend of the People.—I am a widow with a small child to support. I earn scarcely enough to support myself. I have heard that there is a widow's pension. Where do I apply for information? S. A.

Apply at the office of the Juvenile court in the County building.

TRIBUNE LAW DEPARTMENT.

OUSTING THE AGENT.

Chicago, Jan. 2.—[To the Legal Friend of the People.]—I had a two flat building for sale, which three real estate men had listed in their offices, but none of them had the exclusive agency for the building. An agent brought a man to see the place one day, but the man did not say whether or not he would take it. A month later the man came to me to buy the place and I sold it to him. Now the real estate man is suing me. Will I have to pay him his fee? I thought the man who bought answered my "for sale" sign which was on the house.

T. S.

It seems somewhat probable that your claim that you did not remember the purchaser's connection with the real estate agent would not be believed in court and that you will lose. At any rate the case is close enough so that if you resist it will be advisable to employ an attorney.

TRIBUNE LAW DEPARTMENT.

PARENT'S SUPPORT.

Chicago, Jan. 1.—[To the Legal Friend of the People.]—My husband and I are living with his "widowed mother." He is helping to support her. There are two other children working who are living home, one boy and one girl. 1: If we live by ourselves, some place else, can his mother demand him to support her? He is now making $50 per week. 2. If he has to support her, how much should he give? P. W.

1. Illinois law requires that children who are able shall contribute to the support of destitute parents.

2. Depends upon how much she needs: upon your own family expenses, etc.

TRIBUNE LAW DEPARTMENT.

50 YEARS AGO TODAY IN THE TRIBUNE (FACSIMILES)

LOUISIANA.

Suspension of Business Yesterday in New Orleans.

The Rival Legislatures Meet and Adjourn Without Doing Any Business.

Special Dispatch to The Chicago Tribune.

NEW ORLEANS, La., Jan. 6.—To-day being fixed for the assembling of the Fusion Legislature, the streets were, at an early hour, thronged with spectators. At half-past 9 o'clock the United States troops, consisting of nine companies of the Nineteenth Infantry and one troop of the Seventh Cavalry, moved up Canal street and went into barracks, the former in the warehouse at the corner of Magazine and Julia streets, and the latter on Tivoli circle.

PISTOLS AND COFFEE.

A sensation in the shape of an affair of honor is on the tapis, and is expected to transpire directly. The cause of the threatened difficulty is an article published in the Sunday Capitol of this city, yesterday, and the parties to it are Count Corti, the Italian Minister, and Colonel Down Fiatt, editor and proprietor of the newspaper mentioned.

A Temperance Town.

PRINCETON, Ill., Jan. 6.—The Temperance Town Council was re-elected for 1873 by the majority.

MEMORY TESTS

1. When and by whom was copper plate engraving invented? My Maso Finiguerra in 1450.

2. What was the Chimæra? In mythology, a fire breathing monster. The fore part of its body was a compound of the lion and the goat, the hind part a dragon. It persecuted Lycia, until Bellerophon, a gallant young warrior, slew it.

3. When did the state of Mississippi secede from the union? Jan. 9, 1861.

4. What is the relation between the family names of Fish and Fisk? They are two forms of the same name; Fish is the normal English development, while Fisk was brought into England later by the viking raiders; "sk" in all cases changed to "sh" in Old English, but not in Scandinavian.

5. What four states have the rose as their state flower? New York schoolchildren chose the rose for their state flower; Georgia the Cherokee rose; Iowa the wild rose, and North Dakota the wild prairie rose, the last three states by legislative action.

AMONG THE FOLKS IN HISTORY



VOICE OF THE PEOPLE

Writers should confine themselves to 200 or 300 words. Give full names and addresses. No manuscripts can be returned. Address Voice of the People, The Tribune.

A LETTER FROM ENGLAND ON THE FRENCH DEBTS.

Manchester, England, Dec. 7.—France owes the United States $3,309,840,000 and is defaulting in the payment of interest like any small South American republic. There are, however, ample funds in France for the payment of interest, but they are being squandered in the maintenance of a huge and unnecessary army. If President Harding were to insist in unmistakably strong terms that the French army must be reduced 50 per cent (and even then it would be more than large enough) the funds saved would be more than enough to pay the United States interest, arrears, and sinking fund. At present American taxpayers are burdened with the payment of interest on French loans. If the good will were there French statesmen would relieve them of the burden by a drastic army reduction. There would no doubt be strong resentment and excitement in Paris if the United States were to insist on a 50 per cent army reduction, but France would obviously have to yield, as friction with America could not be faced.

It has been stated that the American garrison on the Rhine has been reduced to about 1,000 men and that the remainder are to be withdrawn during the winter. When that occurs the whole area originally allotted to American troops ought to be handed back to Germany; there is no valid reason why it should not be. Should France object she should be told that American action is no business of hers. When some time ago a portion of the American troops was withdrawn 4,000 French troops were sent to the town of Mainz. They have no business there. America should insist on their withdrawal when the United States troops finally leave.

Unemployment in America and England is largely due to the presence of French troops on the Rhine; French interference in Poland, causing unrest throughout eastern Europe, and French influence in the proceedings of the league of nations, which is now little more than a thinly disguised French committee, promoting French policy and interests, as shown by the Silesian award in the face of an army of experts, the scandal of Vilna, and other Polish-French adventures. The purchasing power of half Europe is crippled by want of confidence due to French policy. If the French and Belgian troops could be withdrawn from the Rhine, either voluntarily or by pressure from America, unemployment would disappear by the revival of trade. If the President were to call on the British government to withdraw the British garrison pari passu with the American and restore the occupied territory to Germany there could be no doubt of the reply.

T. GINGTON.

"AMUSING AND AT TIMES INTERESTING."

Chicago, Dec. 27.—It is amusing and at times interesting to note the manifest anxiety and uneasiness of mind of THE TRIBUNE concerning the methods best to employ to make certain the defeat of Mayor Thompson. In harmony with past precedent, THE TRIBUNE is again attempting to steer the Republican ship into the harbor of Democracy. To say the least, it must be admitted that THE TRIBUNE has on numerous occasions helped to make it possible for a large number of self-opinionated ignoramuses to hold public office, much to the discredit of the intelligence of the electorate when a comparison is drawn between some now holding judicial offices and their predecessors.

When one considers the immensity of its organization and resources, both in brains and capital, it is difficult to believe that THE TRIBUNE does not know that Mayor Thompson is the only Republican candidate that has a chance to win the mayoralty election. The well informed in such matters, including THE TRIBUNE, know that the number of Republicans in this city who will not support any Republican candidate nominated by the persons and interests that are opposed to the principles for which Mayor Thompson has consistently fought is sufficient to insure the election of a Democrat, and that in consequence thereof it inevitably follows that either Mayor Thompson will be reelected or a Democrat will succeed him.

HERVEY C. FORTH.

SALUBRIOUS BUT EXPENSIVE.

Ann Arbor, Mich., Jan. 1.—I have read with interest Mr. J. A. Stewart's communication concerning California's climate and acquisitiveness. I, too, have spent a winter in that state, but, unlike Mr. Stewart, I found the climate very agreeable—ideal, I might say. I therefore cannot understand Mr. Stewart's complaint against the climate. Perhaps he was unfortunate in choosing a particularly unfavorable year.

However, I certainly can understand his protest against the way tourists are victimized in the matter of charges. Tourists undoubtedly are overcharged in Los Angeles county, but if Mr. Stewart will travel around a bit he will learn that the real banditti dwell farther south—in San Diego county, to be specific.

Here is a community of some 100,000 souls, existing largely on eastern gold, some of which is transported overland in tourists' automobiles and some of which comes by sea to be distributed through the United States navy. Under these circumstances it behooves the natives to make the best of the opportunity afforded, and, please believe me, this they do.

H. W. MCCLURE.

REBUKING CIVIC OPERA DISSENTERS.

Chicago, Jan. 1.—I am very sorry to see that no one considered it necessary to answer these civic-opera dissenters. Is there not one who loves opera enough to give these people a piece of his mind or is it that the cultured do not read the Vox Pop? Either one would be a calamity. True, indeed, is it that the Vox Pop has of late featured a number of grouches. To Messrs. Pecona and Burton, who are terribly worried for fear they didn't get their money's worth: On Saturday, Dec. 2, you got your seats at popular prices and had the privilege of seeing two operas. I would be inclined to suspect that you are the kind of people from whom true opera lovers complain to Edward Moore—the kind who go for an evening out; just to have a good time. There are plenty of vaudeville shows for such.

To the other dissenter whom the great Edward Moore answered so fully, though it was beneath his dignity to do it: Opera may be neither fish nor fowl nor good red herring, but it is considered by many the highest form of artistic expression. Certainly it combines more art forms than anything else.

W. C. W.

RELIEVE THE SMOKE NUISANCE.

Chicago, Jan. 1.—There is something amusing to one who has just spent two weeks in your loop in the keen attention your committeeman must be giving to those 500 smokestacks to see that they don't misbehave. Whole flocks of smoke pour all day and most of the night into your otherwise immaculate hotels, and just naturally gum up the whole place with great gobs of soot and grime.

Five hundred chimneys! If you must burn soft coal—and of course you must—the only way to cut down the smoke nuisance is the complete central station heating plant for the entire loop. It is entirely feasible, and the only real solution. Meantime the taller buildings could easily be equipped to supply heat to adjacent lower structures, so that all smoke would be exhausted as high in the air as possible—instead of having all buildings, high and low, contribute to their mussiness.

H. F. C.

POEMS YOU OUGHT TO KNOW

NOCTURNE.

By Thomas Bailey Aldrich.

Up to her chamber window,
A slight wire trellis goes,
And up this Romeo ladder
Clambers a bold white rose.
I lounge in the ilex shadows,
I see the lady lean,
Unclasping her silken girdle,
The curtain's folds between.

She smiles on her white-rose lover,
She reaches out her hand
And helps him in at the window—
I see it where I stand!
To her scarlet lip she holds him,
And kisses him many a time—
Ah me! It was he that won her
Because he dared to climb.

N HISTORY



PEOPLE

300 words. Give full names Address Voice of the People.

know that the number of Re- in this city who will not sup- Republican candidate nomi- the persons and interests that ed to the principles for which ompson has consistently fought nt to insure the election of a t, and that in consequence d inevitably follows that either hompson will be reelected or a will succeed him.

HERVEY C. FOSTER.

RIOUS BUT EXPENSIVE.

rbor, Mich., Jan. 1.—I have read rest Mr. J. A. Stewart's commu- concerning California's climate lubitiveness. I, too, have spent in that state, but, unlike Mr. I found the climate very agree- al, I might say. I therefore can- rstand Mr. Stewart's complaint the climate. Perhaps he was un- in choosing a particularly un- year.

er, I certainly can understand et against the way tourists are d in the matter of charges undoubtedly are overcharged in nles county, but if Mr. Stewart el around a bit he will learn reat banditti dwell farther south Diego county, to be specific. a community of some 100,000 isting largely on eastern gold, which is transported overland in automobiles and some of which y sea to be distributed through d States navy. Under these cir- es it behooves the natives to e best of the opportunity afford please believe me, this they do.

H. W. MCCLURG.

HUKING CIVIC OPERA DISSENTERS.

, Jan. 1.—I am very sorry to no one considered it neces- nswer these civic-opera dissen- there not one who loves opera to give these people a piece of or is it that the cultured de of the Vox Pop? Either case a calamity. True, indeed, is it Vox Pop has of late featured r of grouches. To Messrs. Pe- Burton, who are terribly wor- bear they didn't get their money On Saturday, Dec. 2, you got ts at popular prices and had llege of seeing two operas. I e inclined to suspect that you kind of people from whom true ers complain to Edward Moore d who go for an evening out; have a good time. There are vaudeville shows for such.

other dissenter whom the great Moore answered so fully, though beneath his dignity to do it: ay be neither fish nor fowl red herring; but it is consid- many the highest form of artistic n. Certainly it combines more than anything else.

W. C. W.

VE THE SMOKE NUISANCE.

, Jan. 1.—There is something to one who has just spent two your loop in the keen attention mmitteeman must be giving to smokestacks to see that they behave. Whole flocks of smoke day and most of the night into erwise immaculate hotels, and urally gum up the whole place at gobs of soot and grime. ndred chimneys! If you must coal—and of course you must! y way to cut down the smoke is the complete central station plant for the entire loop. It is feasible, and the only real solu- antime the taller buildings could e equipped to supply heat to lower structures, so that all ould be exhausted as high in possible—instead of having all high and low, contribute to siness.

H. F. G.

TO KNOW

drich.
low,
goes,
er
ite rose.
lows,
irdle,
between.
rose lover,
hand
window—
d!
ds him,
y a time—
won her
climb.

10,000,000 FIGHT CHILD LABOR TO BACK McCORMICK

Amendment to Basic Law Urged by Gompers.

BY ARTHUR EVANS.

Washington, D. C., Jan. 6.—[Special.]—One impressive phase of child labor reform today is the sheer size of the movement. A membership of more than 10,000,000 men and women is represented by the hundred and more organizations launching a concerted campaign for the McCormick amendment to prevent child labor.

This estimate is regarded as more than conservative. More than 5,000,000 women are on the roster of women's organizations actively working to abolish juvenile exploitation. Organized labor, with more than 4,000,000 members, is another great sponsoring group, while civic societies and other units enrolled in the campaign have more than 1,000,000 members.

Rarely has a measure had such a prodigious backing as that which is to appear at the initial hearings next week, before a senate committee. The attitude of organized labor was set forth today by Samuel Gompers, head of the American Federation of Labor.

Up to Congress: Gompers.

"Labor," he said, "stands for and demands a constitutional amendment as the only remaining legislative remedy. If congress is determined it can present to the country in short order an effective constitutional amendment to eliminate child labor.

"The American labor movement has from the first sought to have child labor prohibited by law. In many industries today there is no child labor, because the trade unions have taken the children out of these industries. In the mines there are no boys, though there was a time when children by the thousands worked in the mines. Union miners refuse to work where children under 16 years are employed.

"There are no children in American print shops because the union will not permit child labor in print shops. No children are at work in machine shops because the union will not permit child labor in machine shops. There are no children in union cigar factories nor in any other trade where the union exists.

Where Children Work.

"The only reason children are at work in the textile industries and that is where there is the greatest abuse of childhood, is because the union is not yet strong enough to accomplish their liberation.

"By the Supreme court's two child labor decisions, the American congress is denied the power of refusing to admit child labor products into interstate commerce and is denied the right to tax child labor out of existence. The Supreme court deals with child labor exactly as it would deal with pig iron or a dispute about a protested boundary line.

"Dairy interests found oleomargarine a dangerous competitor. Oleomargarine was held to be a wholesome product and it could be sold for less than butter. When colored, just as most butter is colored, it looked like butter. The court upheld a tax on colored oleomargarine making it impossible for colored oleomargarine to compete with butter because of the tax.

"Today, consumers buy their oleomargarine uncolored, but with each pound a capsule of color is given, so that the consumer may do for himself what the manufacturer can not afford to do because of the tax.

His Bitter Comparison.

"Perhaps there is some legal technicality which makes proper and constitutional a tax on colored oleomargarine to keep it off the market, but improper and unconstitutional a tax on child labor to keep child labor products off the market. Perhaps that is so, but the lay mind finds it all confusing and unreasonable."

A study of rural child labor in the truck farming area along the Atlantic seaboard in New Jersey, Maryland and Virginia has just been finished by the children's bureau of the department of labor. Numbers of child migratory laborers under 10 years of age were found.

In one area in Maryland, the survey says three-fifths of the white children and three-fourths of the colored children reported they had started to work before 10 years of age. One fourth of the white children and one third of the colored children were under 10 years when interviewed.

Y. W. C. A. National Official Dies in Illinois Town

Mattoon, Ill., Jan. 6.—[Special.]—Miss Florence Simms, 50 years old, internationally known Y. W. C. A. worker, died here this afternoon, following a mastoid operation. Miss Simms was national executive of the Y. W. C. A. industrial commission.

ONE WAY TO WED



MISS JULIA BELLE FAUROT.
[Loomis Bowes Photo.]

Former suitors of Chicago's "most proposed to girl," Miss Julia Belle Faurot, demanding farewell kisses, delayed the train for more than five minutes at Union station yesterday when Miss Faurot and her parents left for the Pacific coast yesterday. She is on her way to the orient to marry Gustav Izard Tolson, American representative of a large Philadelphia firm in Hongkong, where the marriage is to take place within a month.

BIDS SOUGHT ON NEW BOUL MICH 'STOP-GO' SYSTEM

Installation of a traffic signal system which is designed to clear up the congestion on Michigan boulevard will be begun within sixty days. Bids for the work have been asked for by the south park commissioners.

The system finally decided on is similar to the 5th avenue system in New York, but with a number of improvements, notably light signals for east and west traffic that can be seen for more than a block.

The idea of a synchronized traffic regulation for Michigan boulevard, according to the commissioners, first was advanced by John Hertz. The commissioners had no available funds and the Yellow Cab company offered to put in a system on approval. Traffic experts from all over the United States have contributed to the plan of control.

SON OF NOTED DOCTOR HELD; ESCAPED PRISON

Arthur E. Dake, son of the late Dr. Martin Dake, well known physician of San Francisco, was arrested while attending a banquet at 110 West Oak street last night. Police say he is wanted as an escaped convict at Little Rock, Ark.

Dake made a statement following his arrest in which he said he was a medical student in San Francisco in 1906. Since that time he has served sentences in a number of penal institutions. Drink is to blame, he told police.

Dake is also accused of posing as a doctor. Miss Alfrieda Hewlett, Hazel and Montrose avenue, claims he represented himself to her as Dr. C. E. Williams and that she sent him a check for $100 for medical services.

Top of Mountain Blown Off on Aleutian Point

Anchorage, Alaska, Jan. 6.—[By the Associated Press.]—The top of Pavlof mountain, Aleutian peninsula, has been blown off by a volcanic eruption, according to wireless messages received here, which said the volcano had become active, lighting up the sky for many miles with the glow from the crater, reflected by snow topped peaks. The severe earthquake shock felt in this section Dec. 30 is believed to have resulted from the activity of the volcano.

Mrs. Henry M. Withers Dies After Long Illness

Mrs. Henry Malcom Withers died last night at her apartment, 222 East Delaware place, after a protracted illness. Mrs. Withers was the widow of Henry M. Withers, who died in 1919. She was born at Bemings Bridge, Tex., in 1867, the daughter of Mr. and Mrs. Abel Pierce. Two daughters—Mrs. Lawrence H. Armour and Mrs. Clive Runnells, and two sons, Pierce and Pickett Withers, survive her.

$200 FINE REDUCED TO $25.

After listening to the plea of Joe Cameron, 205 South Halsted street, to vacate the judgment of Nov. 9, when he was fined $200 and costs on a charge of keeping a disorderly house, Judge Daniel P. Trude yesterday reduced the fine to $25 and costs.

DEATH NOTICES

IN MEMORIAM.

ALLEN—Elizabeth Allen. In loving remembrance of our dearly beloved wife and mother, who passed away five years ago today, January 7, 1918.
The ones who think of you today, dear mother, are the ones who love you best.
"You are gone but not forgotten.
Nor will you ever be."
LOVING HUSBAND, SON AND DAUGHTERS.

HOOVER DECLINES HARDING OFFER OF INTERIOR POST

Washington, D. C., Jan. 6.—[Special.]—Secretary of Commerce Hoover today declined an offer from President Harding to become secretary of the interior to succeed Secretary Fall, whose resignation becomes effective March 4.

Official announcement of this was made at the White House following a conference between the President and Mr. Hoover.

It was explained that Mr. Hoover has declined the new post for the reason that he wished to remain at the head of department of commerce in order to complete his program. It was pointed that Mr. Hoover, when he accepted the commerce portfolio, had told the President that he did so with the assurance that he could make of it "a real commerce department."

With Secretary Hoover eliminated as a possible successor to Secretary Fall, others who are said to be under consideration for the post are John Hays Hammond, now chairman of the coal commission; Senator Harry S. New [Rep., Ind.], who retires from the senate March 4, and Representative Frank W. Mondell [Rep., Wyo.], majority leader of the house, who also retired by the reason of the fact tha. he ran for the senate and was defeated last November.

MONTH'S SALARY GIRL'S AWARD IN HEART BALM SUIT

One month's salary, $126.50, comprised damages awarded yesterday to Miss Mary L. Hansen, 733 North Parkside avenue, by the jury in Judge Edward Mangan's court which heard the girl's suit for $10,000 heart balm from Fred L. Jahnke, automobile dealer, who, she alleged, had jilted her to marry another.

The verdict, according to one juror, was based on Miss Hansen's admission, that after Jahnke's alleged proposal, she resigned her position, but returned immediately to work when she learned that the automobile man had married Miss Minnie Walner on the day that had been set for her own wedding.

Capt. Lewis H. Simpson, Veteran Militiaman, Dead

Capt. Lewis H. Simpson, for many years connected with the 2d regiment (infantry), died at his home, 5739 Race avenue, Friday evening, after a brief attack of pneumonia. Capt. Simpson was born in Chicago on Jan. 28, 1869, and for over thirty years was engaged in the china and glassware business, being the head of the firm of Lewis H. Simpson & Co., factory agents at 17 North Wabash avenue. He was a member of Covenant lodge, No. 526, A. F. & A. M.; Ogden chapter, No. 180, O. E. S., and Ogden council, No. 20, Royal League. The funeral will be held from his late residence Tuesday, at 2 p. m., with burial at Forest Home cemetery.

Evelyn Nesbit's Condition Is Reported Very Grave

Atlantic City, N. J., Jan. 6.—[Special.]—A bulletin, issued tonight, declares Evelyn Nesbit, former wife of Harry K. Thaw, is holding her own. No secret is made of the fact that she is lying at death's door with double pneumonia.

John R. Bland, Financier, of Baltimore, Is Dead

Baltimore, Jan. 6.—John R. Bland, founder and president of the United States Fidelity & Guarantee Co. and one of Baltimore's leading financiers, died this evening.

DEATH NOTICES

IN MEMORIAM.

BARTELS—Edna Ardell Bartels. In sad and loving memory of our dearly beloved daughter who passed away one year ago today, Jan. 7, 1922.
Flowers may wreath a garland,
Gold may link a chain,
But love alone can form a clasp,
Unbroken and remain.
LOVING PARENTS.

BARTZ—William Bartz. In loving memory of our dearly beloved husband and father, who passed away one year ago today, Jan. 7, 1922. LOVING WIFE AND CHILDREN.

BIBERGALL—The monument erected to the memory of the late Abraham I. Bibergall, husband of Ethel, will be dedicated Jan. 7, 1923, at 2 p. m. at the I. O. B. A. cemetery, Waldheim.

GILBERTS—Marie Gilberts. In sad but loving memory of our dear wife and mother, who passed away one year ago today, Jan. 7, 1922.
Sad was the hour and bitter the day,
When God called our dear mother away,
To take her place in our home there is none;
Yet in our hearts "Thy will be done."
LOVING HUSBAND AND SONS.

GOERS—William Goers. In sad but loving memory of our beloved husband and father, who entered into rest one year ago today. Jan. 7, 1922.
BELOVED WIFE, CHILDREN AND GRANDCHILDREN.

KIMMEL—Frances Kimmel, Jan. 7. In sad and loving memory of our dear wife and mother who died two years ago today.
Just a sad and sweet remembrance and
memories fond and true,
Just a token of affection and a heartache
for you.
LOVING HUSBAND AND DAUGHTER.

STEINBERG—Ida Steinberg. In sacred and loving memory of our dearly beloved grandmother who passed away 12 years ago today, January 7.
ALICIA STEINBERG AND CHILDREN.

STERN—Harriet Lucile Stern.
You left us and went away
Two years ago this lonesome day.
In loving memory.
SISTER, MOTHER AND DASCH.

ARGILE—Emily Argile, wife of the late George, mother of Frederick, William, Mrs. Emily Helps, Mrs. Eveline Clifford, Mrs. Alice MacDermid. Funeral Monday at 2 p. m., from daughter's residence, 435 W. Marquette-rd., by autos to Oakwoods. For seats call Wentworth 0645.

BAER—Milton L. Baer, beloved husband of Sadie, nee Burke. Remains at chapel, 4125 State-st. Funeral Tuesday at 9:30 a. m. to St. Elizabeth's church; thence by autos to Mount Olivet.

BARTZ—Matilda Bartz, nee Rose, born March 19, 1850, age 72 years, beloved wife of Albert Bartz, fond mother of Albert H., Arthur E., Edward S., Mrs. Arthur Schuette, and the late Fred Bartz, fond sister of Mrs. Lena Clute, and Herman Rose. Funeral Tuesday at 2 p. m., from late residence, 1029 N. Long-av. Interment Rosehill cemetery.

BEIERSDORF—Viola Edna Beiersdorf, aged 5 months, beloved daughter of Arnold and Edna. Interment at Waldheim cemetery Monday, Jan. 8, at 10:30 a. m. Funeral strictly private.

BOYLE—John M. Boyle, beloved brother of Joseph, James, and the late William and J. P. Boyle. Funeral Monday at 9 a. m. from residence of Joseph Raymond, and Arthur Jr., dear son of Bertha Hacker, brother of Edward J. Funeral from chapel, 3918 Irving Park-blvd., Monday, Jan. 8, 2 p. m.; interment Montrose. For seat reservations call Irving 0039.

BREDENDORF—Ella Bredendorf, age 12 years and 9 months, beloved daughter of Mr. and Mrs. George Bredendorf. Fond sister of Elmer and Evelyn. Funeral Monday, Jan. 8, at 1:30 p. m. from her parents' residence, 3905 W. 40th-st., to Peace church, where services will be held, then by autos to Bethania cemetery. For information call Lafayette 0080.

BROPHY—Charles A. Brophy, Jan. 4, 1923, at Seattle, Wash., father of Mrs. J. C. Y. Moore, Mrs. Clark Nettleton, Mrs. Herbert D. Britian, Charles Brophy, and William Brophy; brother of Truman V. Brophy, George A. Brophy, Dr. Reuben C. Brophy, and Mrs. Charles Snell. Notice of funeral later.

BURNS—Mary Burns of Belvidere, Ill., wife of the late Cornelius C., fond mother of Mrs. Margaret Collins, John S. Burns, Mrs. Mayme Riley, Daniel S., Catherine Burns of Chicago, and Mrs. Sue T. O'Donnell of Belvidere. Funeral Monday, Jan. 8, at 9:30 a. m. from 903 Warren-av., Belvidere, to St. James' church, where solemn requiem high mass will be celebrated. Interment at St. James cemetery.

BYAM—Julia Norton Byam, Jan. 5, 1923, beloved daughter of Milton H. and Gertrude Henphill, beloved sister of John W., Katherine, Maria, Norton H. Byam Jr., and Mrs. A. J. Prosser. Funeral Monday, Jan. 8, at 2 p. m., from late residence, 807 Judson-av., Evanston. Interment Memorial Park cemetery. Pittsburgh papers please copy.

CLAPP—Jennie P. Clapp, widow of Henry Clapp, mother of Edward Payson Clapp of Los Angeles, Cal. Funeral from her home, 4545 Greenwood-av., Monday, 9 a. m. Interment Belvedere, Ill. Please omit flowers.

CLARKE—James W. Clarke, beloved husband of Birde J., fond father of James, Jane and John, brother of Alexander and Joseph Clarke, Mrs. Jules Berteaux and Mrs. James Bowman. Member of Evanston lodge 1316, B. P. O. E. Funeral Monday, Jan. 8 at 9:30 a. m., from late residence, 6567 Glenwood-av., to St. Ignatius church. Interment Calvary.

CORTS—Adda W. Corts, Jan. 5, 1923, of 1128 S. 42d-pl., beloved daughter of Mrs. Catherine Corts, fond sister of Effie, Mame and Martha Corts, and Mrs. Anna Olsen. Funeral from chapel, 6328 Cottage Grove-av., Monday at 2:30 p. m. Interment at Oakwoods. For information call Fairfax 2900.

DEATH NOTICES

COOK—Egbert C. Cook, father of George W. Cook, Mrs. Mae G. Taylor, Mrs. Grace A. Blackman and Mrs. Ethel L. Amacker of Oak Park. Services from late residence, 631 N. Kenilworth-av., Oak Park, Monday afternoon, Jan. 8, at 2:30 o'clock. Interment at Forest Home.

CREAR—William Crear, Jan. 6, 1923, 641 N. Monticello-av., beloved brother of Jessie C. Stirton and David Crear. Funeral Monday, Jan. 8, 2 p. m., at West Chicago Masonic temple, 12 S. Oakley-blvd., where remains will lie in state for one hour before the service. Interment Forest Home cemetery. Pastmaster of D. C. Geiger lodge No. 643, A. F. & A. M.; past high priest Washington chapter, No. 43, R. A. M.; past thrice illustrious master Siloam council, No. 53, R. & S. M.; Chicago commandery No. 19, K. T.; Oriental consistory S. P. R. S., and Medinah temple, A. A. O. N. M. S.

CREAR—William Crear. Sir Knights of Chicago Commandery No. 19, K. T., are requested to assemble at their asylum, Monday, Jan. 8, at 1 o'clock, to attend funeral. Services at West Chicago Masonic temple.
JOS. A. DOWNEY, Commander.
WM. H. SEIFRIED, Recorder.

CRONIN—Julia Cronin, beloved wife of the late Denis Cronin, fond mother of Patrick, Norine, David, Mary, William, and the late Denis Cronin. Funeral Monday, Jan. 8, 1923, at 9 a. m., from her late residence, 210 N. Leamington-av., to St. Thomas Aquinas church. Interment Mount Carmel.

DIETZ—John W. Dietz, 87 years, Jan. 6, 710 Aldine-av., beloved husband of the late Frederika Dietz, father of Fred Dietz. Funeral Tuesday, 2:30 p. m., from chapel, 3176 N. Clark-st. Services at Graceland chapel at 3 p. m.

DILLENBECK—Ralph Somers Dillenbeck, infant son of Ralph and Elsa Dillenbeck, Saturday, Jan. 6, 1923, at Ardmore, Okla. Interment at Ardmore.

EARLE—Lincoln Park lodge 611, A. F. & A. M.: Brethren will please assemble at chapel, 1623 N. Halsted-st., Monday, Jan. 8, at 2 p. m., to conduct funeral services for the late Brother John H. Earle, beloved husband of Ella Earle.
WILLIAM H. LEONARD, Master.
FRANK SEVERSON, Secretary.

FEGAN—Michael Fegan, beloved husband of the late Mary A., nee Donegan, brother of Charles, fond father of Charles F., Joseph, James, Mary, Anna, Mrs. Agnes. Funeral Monday, Jan. 8 at 9:30 a. m., to St. Charles' church, requiem high mass. Burial Calvary. Member of Holy Name Society and N. U. A. S., Chicago Council 58.

FLETCHER—Catherine Fletcher, Jan. 6, 1923, at her residence, 6609 Aberdeen-st., beloved wife of the late Walter Fletcher, mother of Walter J., Wm. F., and Mrs. Lizzie Cobden, Mrs. K. Woodhams, and the late Charles H. Fletcher, sister of Elizabeth and William Smith, Mrs. Elizabeth Reynolds, the late Mrs. Sarah Soutter, and Mrs. Esther E. Morris. Funeral Tuesday from late residence, at 2:30 p. m. to Oakwoods.

FRANCE—Sue M. France, at Luray, Va., Jan. 3, wife of the late R. Lee France, mother of Robert L., David C., and Spencer L. Services from chapel, Rosehill cemetery, 2 o'clock Jan. 8.

GERTMANN—John Gertmann, beloved husband of Anna, nee Heckel; father of John, Henry, William, and Fred. Funeral Monday, Jan. 8, at 2 o'clock from late residence, 729 W. 21st-pl., by autos to Waldheim.

HACKER—Arthur A. Hacker, 5949 Byron-st., beloved husband of Alma, fond father of Edward, Raymond, and Arthur Jr., dear son of Bertha Hacker, brother of Edward J. Funeral from chapel, 3918 Irving Park-blvd., Monday, Jan. 8, 2 p. m.; interment Montrose. For seat reservations call Irving 0039.

HAJEK—Olga Hajek, nee Swec, beloved wife of Frank J., mother of Olga Ruth, daughter of Katherine Swec, sister of Frank, Benjamin, Marie, Lucy, Emily and Helen. Funeral Monday, Jan. 8, at 2 p. m., from late residence, 1828 S. 56th-av., Cicero, to Bohemian National cemetery. For information call Cicero 0080.

HEALY—Catherine Healy, nee Belson, wife of the late Hugh Healy, sister of Mrs. Maria Wheaton. Funeral Monday at 9 a. m. from residence of her niece, Mrs. Katherine Kohnert, 6443 Kenwood-av., to St. Cyril's church. Interment Mount Olivet cemetery. For information please Stewart 9700.

HOLDEN—Joseph J. Holden, beloved brother of Mrs. M. Anderson, Kathryn, Gertrude, and Henry Holden. Funeral Monday, Jan. 8, at 9:30 a. m., from late residence, 4327 West End-av., to Holy Ghost church, interment at Mount Carmel.

JOHNSON—Frank E. Johnson, beloved husband of Josephine, father of Helen and Reynold, son of Anna, brother of Reinhold, Ellen Peterson, and Mathilda Johnson. Service at chapel, 4542 Ravenswood-av., Wednesday, Jan. 10, 1923, 2 p. m. Interment Rosehill. Member of Thor lodge.

JORDAN—Eva Miller Jordan, Jan. 5, 1923, wife of Charles F. and mother of Cushman M. Jordan, sister of Mrs. William H. Daniel, Mrs. Frederick W. Gilbert, nee Bessie Miller, and Pierre E. Miller. Funeral services at residence 9610 S. Winchester-av., Monday, Jan. 8, at 2:30 p. m.; interment at Mount Hope.

KALB—William Kalb, Jan. 4, 1923, dearly beloved husband of Christine, nee Kuiger, fond father of Agnes and the late Alvin, son of the late Ignatius and Theresa Kalb. Funeral Monday, Jan. 8, at 2 p. m., from late residence, 2614 N. Albany-av., to Irving Park-blvd. cemetery. For information call Irving 2036.

KEEFE—Catherine Keefe, Jan. 6, at her residence, 6633 Glenwood-av., beloved wife of the late Dennis Keefe, fond mother of Michael Keefe, Mrs. P. G. Moore, Mrs. George E. Raible of Lake Geneva, Wis.; Mrs. J. L. O'Connor, and Mrs. A. L. Harry, and the late Mrs. Bryan McSweeney, John, and Anne Keefe. Funeral notice later. Please omit flowers.

DEATH NOTICES

KECK—George Keck, aged 67 years, beloved husband of Mathilda Keck, nee Knueppel; fond father of Edwin L., Mrs. Ada Boos and Lucille Keck, and brother of Mrs. Louise Schmidt. Funeral Monday, Jan. 8, at 2:30 p. m., from late residence, 2732 N. Albany-av., to Montrose cemetery.

KERKHOFF—Rhoda C. Kerkhoff, wife of William H. Kerkhoff, Jan. 5, aged 83, at La Grange. She leaves her husband, her son, Theodore M. Kerkhoff; her daughters, Mrs. Mary K. MacDonald and Mrs. Ralph L. Peck, and grandchildren and great-grandchildren. Funeral at Oak Park First Methodist church, Monday afternoon at 2 o'clock. Interment at Forest Home cemetery.

KESSLER—Diana S. Kessler, beloved wife of John Casper Kessler, mother of Mrs. Samson D. Wright, sister of John D. Strasburger, Friday morning, Jan. 5. Funeral services at the late home, 719 Irving-av., Wheaton, Ill., Monday, Jan. 8, at 12:30 p. m. Burial at Rosehill cemetery.

KIRCHMAN—Maris Kirchman, Jan. 6, 1923, age 62, beloved wife of Frank Kirchman, fond mother of Frank, August, George and Marie K. Jedlan. Funeral Tuesday, Jan. 9, 2 p. m., from late residence, 1934 S. Troy-st., to Bohemian National cemetery.

KOUDER—Kenneth B. Kouder, Jan. 4, aged 41 years, beloved son of Benjamin and the late Louise, brother of Mrs. Fannie E. Heatter, Mary, Harry, and Frank Kouder. Funeral services 2 p. m. Monday at Daylight church, 47th-st. and St. Lawrence-av. Interment at Mount Hope. Please omit flowers.

LASSEN—Paul D. Lassen, Jan. 5, at home, 7736 South Park-av., beloved husband of Christina Lassen, fond father of Christian, Max, and George. Funeral Monday, Jan. 8, at 2 p. m., from chapel, 7350 Cottage Grove-av. Interment Oakwoods. For further information call Stewart 0076, 0077.

LINDENBAUM—Elias Lindenbaum, husband of Elizabeth Lindenbaum, father of Dr. Joseph, Bernard, Sadie, and Dorothy. Funeral services from chapel, 3111 W. Roosevelt-rd., Monday, 10 a. m. Interment Waldheim.

LOEWENSTEIN—Mrs. Bertha Loewenstein, 68, late of 1405 Olive-av., beloved wife of the late Solomon Loewenstein, fond mother of Nathan and Ludwig Loewenstein, and Mrs. Lillie Provol. Funeral Monday at 10 a. m. from chapel, 3154 N. Clark-st., cor. Fletcher. Interment at Free Sons Waldheim.

MACLACHLAN—CORA B. MacLachlan, Jan. 5, beloved wife of John C. MacLachlan, sister of Mrs. H. M. Webber, Mrs. Fred J. Hemig of Los Angeles, Cal.; Frank E. Mick of Minneapolis, and the late Mrs. Leslie P. Mick. Services at the residence, 1132 Prairie-blvd., Monday at 2 p. m. Interment at Rosehill.

MARTIN—William Wesley Martin, beloved husband of Katherine Martin, stepfather of George Young, son of Mrs. Maria Martin, and brother of Mrs. Fred Schoettle of Bay City, Mich., and of James Martin of Detroit. Funeral from residence, 916 N. Humphrey-av., Oak Park, Mon., Jan. 8, at 2 p. m. In charge of Metropolitan lodge, A. F. and A. M. Interment at Rosehill.

MAXWELL—Nora Maxwell, nee Brosman, Jan. 5, 1923, beloved mother of Maud E. and Edward J. Maxwell, sister of Mrs. Johanna Munzy and Mrs. Mary Curran of Ireland. Funeral Monday, at 9 a. m., from her late residence, 2231 Montana-st., to St. John Berchman's church, where high mass will be celebrated. Interment Calvary. For information phone Humboldt 2773.

MAYER—Bernard Mayer, at Glencoe, Ill., Jan. 4, beloved husband of Julia L., father of Mrs. Walter Stern, Mrs. Joseph Lewinson, and Edith. Funeral at convenience of family. Kindly omit flowers.

MICK—Carl F. Mick, devoted husband of Anna, nee Downey, father of Catherine and Anna Mick, son of Matilda and the late Frederick, brother of John, Emil, and Mrs. Catherine Stiehl. Funeral Monday, Jan. 8, at 9 a. m., from late residence, 5816 Indiana-av., to St. Anselm's church. Austin council, No. 20, Royal league; past commander Veteran corps, 2d infantry, I. N. G.; vice president 1352; Inf. Welfare association, Glass and Pottery association. Funeral from late residence, 5739 Race-av., Tuesday, Jan. 9, at 2 p. m. Interment Forest Home.

MINTZ—Patricia Mintz, 14 months, suddenly, beloved daughter of Charles W. and Rosalind Mintz, nee Mayer, at Pittsburgh. Funeral Monday, B'nai B'rith cemetery, Chicago.

McKELVEY—John McKelvey, beloved husband of Margaret, nee O'Connell, fond father of Gertrude, Mrs. T. J. McNicholas, Mrs. L. Phillips, and the late Anna, uncle of May O'Connell, and brother of Andrew. Funeral Monday at 9 a. m. from residence, 2809 Eleanor-pl., to St. Bridget's church, where solemn requiem high mass will be celebrated; by autos to Calvary. For information phone Lafayette 6606.

NATHAN—Nathan Nathan, husband of Lillie B., nee Marks, brother of Abe, Mrs. Francis Jacobs, Tucson; late Dora Jacobs, Mrs. Bertha Jerochitm, Germany, formerly of Kasliepel, Mont., accidentally at Los Angeles, Cal., Dec. 29. Funeral from the chapel, 836 E. 47th-st., 9 o'clock, Monday, to Rosehill. Please omit flowers.

O'MALLEY—Michael O'Malley, Jan. 6, 1923, beloved husband of Mary B. McGiness O'Malley, father of John, Michael and Francis Sherwood O'Malley. Funeral Tuesday at 9:15 a. m. from chapel, 230 W. North-av. to St. Andrew's church. Interment at Mount Carmel. Member of Fort Dearborn council, K. of C.

O'NEIL—Katherine Jonas O'Neil, Jan. 5, 1923, beloved wife of John O'Neil and mother of Mrs. Ralph Guyton and Willard O'Neil. Funeral Monday at 10 a. m. from her late residence, 4321 School-st. to St. Viator's church. Interment St. Boniface, Detroit papers please copy. Member of Father Hodnett court 719, W. C. O. F.

DEATH NOTICES

PASCALE—Peter Pascale, beloved husband of Maria, nee Ottati, fond father of Fabio, Mrs. Agnes Darga, and Bruno Pascale of Yonkers, N. Y., fond brother of Vito and Frank of Omaha, Neb., and dear grandfather of Peter, Frances, Andrew, Agnes, and Virginia Darga, Marguerite and Robert Pascale. Funeral Monday, Jan. 8, at 9:30 a. m. from late residence, 4633 W. Adams-st., to Holy Rosary church, Western-av. and Erie-st., where requiem high mass will be celebrated. Autos to Mount Carmel.

PEKIE—Christine Pekie, nee Schroder, entered into rest Jan. 5, 1923, aged 70 years, dearly beloved wife of Rudolph Pekie, devoted mother of Herman, Otto, Rudolph Jr., Emil, Robert and Mrs. Mathilde Starke, mother-in-law of Clara, Jennie, Hattie, Elizabeth and Irma Pekie, and Albert Starke. Funeral Monday, Jan. 8 at 1:30 p. m., from late residence, 1871 Dayton-st., to Ev. Luth. St. James church, Garfield-av. and Fremont-st., thence to St. Lucas.

PRATT—Sherman B. Pratt, husband of the late Zeruiah and fond father of Mrs. George B. Howard, aged 91 years 28 days. Service at chapel, 7066 N. Clark-st., at 4 p. m. Saturday. Interment Richardson, Ill. Please omit flowers.

BADGLEY—Timothy Badgley, beloved husband of Hannah, father of Timothy, brother of Mrs. Kate Whitney, Mrs. Emma Cummings, and Henry Badgley. Funeral Tuesday at 2 p. m., from chapel, 4245 W. Madison-st. Interment at Mount Auburn.

REICH—Emily W. Reich, Jan. 5 beloved wife of Otto P., mother of Paul Frederic, daughter of Mrs. Ernest Wiedel, sister of Paul H. and Alfred H. Wiedel, Mrs. A. W. Mansfield, and Frank A. Wiedel. Funeral from late residence, 9403 Pleasant-av., Monday, Jan. 8, at 10:30 a. m., requiem high mass at St. Margaret's church, 99th and Throop-sts.; burial at Mount Olivet.

REINECK—Ida H. Reineck, Jan. 4, 1923, daughter of Mr. and Mrs. Henry Reineck, sister of Mrs. E. A. Kester, Mrs. G. A. Green, Frederick, Dela, Henry, and Robert Reineck. Funeral Monday, 2:30 p. m., from 131 N. Parkside-av., Austin. Interment Waldheim.

ROCKWELL—Emma Osgood Rockwell, wife of Henry T. Rockwell, St. Charles, Ill., 76 years of age, Jan. 5, 1923. Funeral Sunday at 2 p. m. from residence at St. Charles.

RYDER—Annie Ryder, nee Stewart, beloved wife of the late James Ryder, fond mother of Thomas and Andrew Ryder. Funeral Monday, Jan. 8 at 9 a. m., from late residence, 4323 Princeton-av., to St. Cecelia's church. Burial at Calvary. For reservations call Yards 0884.

SCHAPPERT—George J. Schappert, beloved brother of John and the late Susan. Funeral from residence of George Windsor, 10644 Walton-pkwy., Monday, Jan. 8, 9:30 a. m., to St. Margaret's church. Interment Mount Olivet.

SCHNEIDER—Elizabeth Schneider, nee Bernard, aged 88 years, beloved wife of the late Henry Schneider, fond mother of Mrs. Barbara Eck and John Schneider, and Henry Schneider of Pittsburgh. Funeral notice later.

SCHNEIDER—Margaret Schneider, Jan. 4, beloved wife of Henry W., 5647 Cottage Grove-av. Funeral Monday at 2 p. m. at chapel, 5203 Lake Park-av. Interment at Oakwoods.

SCHUTT—Genevieve Schutt, nee Mann, beloved wife of Peter, fond mother of Dorothy, Genevieve and Matthew, daughter of Nicholas and the late Catherine Zender, sister of Mrs. Thomas Murphy, Nicholas Mann, Mrs. Paul Plant, Bessie and Edward Zender, and the late Matthew Mann. Funeral Tuesday, Jan. 9, at 9:30 a. m. from her late home, 1854 S. Ridgeway-av., to Blessed Sacrament church, where solemn requiem high mass will be celebrated. Interment St. Boniface.

SIMPSON—Lewis H. Simpson, Jan. 5, 1923, beloved husband of Gertrude L., nee Poebel, fond father of Lewis H., Martin M., and Maynard C., brother of Rebecca M. Campbell of Watervliet, Mich.; member of Covenant lodge, No. 526, A. F. & A. M.; Ogden chapter, O. E. S., No. 180; Austin council, No. 20, Royal league; past commander Veteran corps, 2d infantry, I. N. G.; vice president 1352; Inf. Welfare association, Glass and Pottery association. Funeral from late residence, 5739 Race-av., Tuesday, Jan. 9, at 2 p. m. Interment Forest Home.

SMITHWICK—Josephine Smithwick, beloved daughter of the late John and Mary Smithwick, fond sister of Mrs. Thomas Talty, Mrs. Thomas F. Ryan, Mrs. James Griffin, Mrs. Herbert Percival Nora, and the late Edward and William, at the residence of her sister, Mrs. Thomas F. Ryan, 4011 Lexington-st. Funeral notice later.

STEINAGLE—Louis Edward Steinagle, 1525 W. 47th-st., Jan. 4, 1923, beloved brother of Mrs. Adolph Scheffauer and Mrs. J. J. Bellstein of Cleveland, O. Funeral services at chapel, 6fld and Harvard, Monday, Jan. 8, at 2:30 p. m., under the auspices of John B. Sherman lodge No. 880, A. F. & A. M. Interment at Evergreen.

STRAUSS—Hyman Strauss, fond father of Jacob, Helen, and Morris. Funeral Monday Jan. 8, at 1:30 p. m., from chapel, 2018 W. Division-st.; interment P. O. W. cemetery, Waldheim. Member of Hamlet lodge, K. of P., and Kelser society. Funeral conducted by Hamlet lodge, K. of P.

SUNDMAKER — Augusta Sundmaker, nee Pater, Jan. 4, 1923, aged 58; beloved mother of Mrs. Helen Henrichs, grandmother of Arthur Henrichs, fond sister of Henrietta, Paulina, Julia, Selma, Emily. Funeral Monday, Jan. 8, 1 p. m., from residence, 3832 N. Leavitt-st., to Ev. Luth. Epiphany, thence by auto to Graceland cemetery.

SWISKY—Marcus Swisky, beloved husband of Rosa, fond father of Toby W., Ben W., Helen Feldman, and Henry Swisky. Funeral Monday, Jan. 8, 11 a. m. from his late residence, 6133 South Park-av., to New Shoma Hadas cemetery.

DEATH NOTICES

TRAVIS—Harriet Al

INDIAN LANDS BILL FRIENDS, FOES TO MEET

Old Spanish Grants Are Involved.

[BY A STAFF CORRESPONDENT.]

Washington, D. C., Jan. 6.—[Special.]—The controversy raging over the Bursum bill, designed to straighten legal snarls which have developed over the Pueblo Indian lands in New Mexico, will be given a thorough airing by the senate public lands committee.

Hearings will begin within the next few days. All interested persons will be given full opportunity to state their side of the case before further action is taken.

The bill in question was introduced by Senator Bursum [Rep., N. M.], and passed by the senate without much discussion or a record vote several months ago. Upon motion by Senator Borah [Rep., Idaho], however, the action was rescinded and the bill was sent back to the public lands committee for more careful scrutiny and investigation.

Substitute Bill Offered.

Meantime Senator Jones [Dem., N. M.], at the request of organizations opposing the bill, has introduced a substitute measure. The Bursum bill is entitled "A bill to ascertain and settle land claims of persons not Indian within Pueblo Indian land, land grants, and reservations in the state of New Mexico."

The bill designates the federal district court of the state of New Mexico as the tribunal before which these claims should be tried. The Jones bill would set up an entirely separate court to deal with the litigation.

Approximately 5,000 claimants, with property involving about $10,000,000, are affected by the Bursum bill. Nearly all these claimants are of Spanish descent. Their ancestors, according to Senator Bursum, settled on Pueblo Indian lands before the Pilgrims landed at Plymouth.

Women Attack Bursum Bill.

The New Mexico association on Indian affairs and the Indian welfare committee of the General Federation of Women's Clubs has just published a pamphlet setting forth their objections to the bill. Their arguments against the measure, as summed up, are:

"In general the bill is so full of inconsistencies, contradictions, and language requiring construction as to render it impossible of amendment in such a way as to serve any useful purpose, either for the Indians or for the claimants adverse to the Indians. It should be utterly and wholly defeated because:

1. It stultifies the government and adds another failure to its record of dealing with dependent peoples.
2. It will ruin the Pueblo Indians by the loss of their lands and in a short time utterly destroy them.
3. It will not benefit the settlers who will be trapped in endless litigation and unlimited expense thereto.

The pamphlet recommend that in lieu of the Bursum bill the President appoint an unbiased, nonpartisan commission to deal with the situation.

Bill Indorsed by Fall.

The Bursum bill has the indorsement of Secretary of the Interior Fall. In fact, it was drafted under the supervision of the Indian affairs bureau of the federal government.

"My bill is the result of at least a year's careful study by competent experts representing all sides of the controversy," Senator Bursum said.

"I have no pride of authorship and I am willing to accept any modifications which will improve the bill. However, I do not see what would be gained by the substitution of the bill offered by my colleague, Senator Jones. The very introduction of the Jones bill is a confession that some sort of legislation is necessary to meet the situation. His bill would set up a new court at an expense of $400,000, while my bill would make use of the existing federal court in New Mexico."

DISAPPEARS ON WAY TO WORK, KIN FEARS MAN WAS ATTACKED



ISAAC LEWIS

Mrs. Sarah Lewis of 4703 Indiana avenue has reported to the police that her brother, Isaac, known as "Ike," disappeared a week ago. She offered a reward for information concerning him. Lewis was a doorman at a State street cloak and suit house. Mrs. Lewis states that he left home on the morning of Dec. 29 as usual to go to work, and that he never returned. She fears, she told the police, that he met with an accident or with foul play.

BOASTS OF LOVE PROWESS CITED IN $25,000 SUIT

Boasts attributed to Charles McLeod, a Des Plaines electrician, that among his conquests he had numbered Mrs. Rose K. Jirsa, are said to form the basis of a $25,000 damage suit filed against him in the Circuit court yesterday by the woman's husband, Charles Jirsa, secretary of the Public Coal company, 2200 West 18th street.

According to Attorney H. A. Linaweaver, counsel for Jirsa, who filed the praecipe, the suit is the result of McLeod's alleged slanderous statements and was filed after the electrician had been given an opportunity to appear before Mrs. Jirsa and repeat the remarks.

DANGER OF COAL STRIKE IS OVER, CAPITAL THINKS

Washington, D. C., Jan. 6.—[Special.]—Assurance that a coal strike will be averted was expressed today by John Hays Hammond and former Vice President Thomas R. Marshall, members of the federal coal commission. Private advices to them, supplementing telegrams from Phil H. Penna, chairman, and William Green, secretary, of the joint conference of operators and miners at Chicago made them confident, they said, that a wage agreement will be reached.

They expressed the belief that the outcome will be the acceptance of the commission's recommendation for a continuance for another year of the wage contracts which expire on March 31.

A telegram from a coal operator at Chicago, whose name was not disclosed, stated that "the commission's advice to the joint meeting had a definite sobering effect and will culminate in the acceptance of your recommendations."

A telegram from Mr. Penna, representing the operators, was made public by the commission. This telegram, like that from William Green, secretary of the United Mine Workers, received yesterday, indicated hopefulness that some sort of an agreement will be reached.

NO STRIKE—FARRINGTON.

Assurance that there would be no coal miners' strike April 1, despite failure of operators and mine union chiefs to agree at the Chicago conference this week, was contained in telegrams dispatched from Springfield yesterday to district union leaders by Frank Farrington, president of the Illinois mine workers. Mr. Farrington says that it is "practically certain" existing contracts will be extended for one year when operators of the central competitive field—Illinois, Indiana, Ohio, and western Pennsylvania—meet with union leaders in New York Jan. 18.

$10,000 FIRE AT CLINTON, IA.

Clinton, Ia., Jan. 6.—Damage estimated at $10,000 to $12,000 resulted from a fire which partially wrecked two store buildings today. Adjoining buildings and their stocks also suffered water and smoke damage.

VERDI'S 'MYSTERY OPERA' IS SUNG WITH ROSA RAISA

'La Forza del Destino' a Baffler.

BY EDWARD MOORE.

Quite a number of years had elapsed since the last performance here of "La Forza del Destino" until yesterday afternoon's hearing at the Auditorium came to break the silence. It is possible that it will be quite a number of years more before it is presented again. Such infrequent renditions give little opportunity to learn what it is all about.

For "La Forza del Destino" has a plot so complex that the one of "Il Trovatore" begins to seem simple by comparison. One may follow the thread for a while, but in time he is reasonably sure of losing it.

One Hand Gun Again.

As nearly as could be grasped yesterday, the story depended upon a pistol being flung down in the center of the stage and, with singular versatility, exploding behind the scenes and killing the man for whom it was not intended. This threw the accusation upon the nearest tenor, and made it necessary for three people to change their names. From that point on the proceedings began to be enshrouded in mystery.

This plot was surrounded by a full set of Verdi's melody done in his earlier manner, not his most potent or sparkling output, but pleasing enough.

Raisa Heads Cast.

It was given by about as talented a cast as can be found in the forces of the Chicago Civic Opera company. Rosa Raisa, Giulio Crimi, Giacomo Rimini, and Virgilio Lazzari had the four chief rôles. To these was added a splendid performance of a gypsy girl by Irene Pavloska and, by way of comic relief, an eccentric monk by Desiré Defrere.

But the audience did not appear to grow greatly interested. Not even Miss Raisa's beautiful singing received more than its customary recognition. There were some slips in the performance; perhaps the slippery weather outside made it difficult to keep from skidding off the pitch.

"Sniegurotchka" was repeated last night with unchanged cast.

F. B. GEORGE CO.

131-133 South State Street

Between Monroe and Adams



Dresses Pictured—$25

The New Quality Store of Chicago Offers

Further Clearance Reductions on

DRESSES

We have selected from our regular stocks about 300 dresses to close out, regardless of cost. Some are slightly soiled from handling, but otherwise perfect. In addition, we offer, at the same price, 200 newly purchased dresses which will be shown tomorrow for the first time.

Most Extraordinary Values at

Taffetas
Georgettes
Crepe Satins
Canton Crepes
Chiffons
Roshanaras
Satin-faced Cantons

$25

Evening Dresses
Beaded Dresses for Street and Afternoon Wear
Light, Sheer Frocks for Southern Resort Wear
Dinner Dresses

Nothing has been overlooked in assembling this wonderful array of fine dresses and frocks for your choosing at this very low price. The economy feature of this sale is a most important factor and will solve the problem of WHERE to buy your high-quality frocks at genuine savings.

Most All Sizes for Women and Misses

DRESSES—THIRD FLOOR

F. B. George Co., 131 South State Street

$538

Buys this



Not Portable

5-Room House

You can buy all the materials for a complete home direct from the manufacturer and save four profits on the lumber, millwork, hardware and labor.

$1068 *for this* Seven Room House



This sturdy two-story home contains big living-room, dining-room, kitchen, pantry, rear porch, three bed-rooms, bath and closets. A complete home.

This Dutch Colonial

Twelve Rooms $1932



This handsome home contains living-room 14x28½ feet, library, hall, dining-room, pantry, kitchen, four bed-rooms, sewing-room, bath and five closets.

ALADDIN Houses Not Portable

All lumber cut to fit by Aladdin System (not portable). Proved savings of over 15% waste in lumber and up to 30% saving on labor. Aladdin Homes are warm, strong and lasting—built everywhere. Satisfaction or money back. Ask your nearest Aladdin neighbor.

Million Dollar Corporation Guaranty

Prices quoted include all lumber cut to fit, windows, doors, woodwork, glass, paint, hardware, nails, lath and roofing. Complete drawings and instructions. Many styles to choose from.

Highest grade lumber for all interior woodwork, siding, and outside finish. Send today for money-saving Aladdin Catalog No. 104

The ALADDIN Co., BAY CITY, MICHIGAN

Also Mills and Offices at Wilmington, North Carolina, Bay Portland, Oregon and Toronto, Ontario

REVELL & CO.

Wabash Ave. Adams St.

(A Business Editorial)

MANNERS

An abomination called "bad manners" is prevalent in public places. It is merely selfishness and thoughtlessness. The comforts and feelings of others are entirely disregarded in favor of one's own pleasure.

In business, the young man or woman of good manners and gentle, smiling personality, has a great advantage. Rudeness never gained success. We all know some successful men and firms that are rude and bad mannered, but their success is in spite of these qualities and not because of them.

Copyright: January, 1923.



Oriental Rug Importers

After Inventory Bargains

ORIENTAL RUGS

Domestic Rugs, Carpets and Linoleums, etc.

			Reduced Price
Size	3.7x5.8	Mossoul ..	28.75
Size	3.11x6.5	Mossoul ..	28.75
Size	3.9x6.4	Mossoul ..	32.50
Size	3.9x6.7	Mossoul ..	37.50
Size	2.6x4.5	Baluchistan Rug	16.75
Size	2.4x4.7	Baluchistan Rug	18 75
Size	2.6x4.8	Baluchistan Rug	22 50
Size	2.11x5.6	Baluchistan Rug	27.50
Size	2.6x4.10	Baluchistan Rug	24.75
Size	3.7x5.10	Baluchistan Rug	32 50
Size	3.10x6.3	Kurd Rug	34.75
Size	4.0x6.11	Kurd Rug	37.50
Size	3.11x7.6	Kurd Rug	42 50
Size	4.2x7.5	Kurd Rug	45.00
Size	4.8x5.11	Dozar Rug	65.00
Size	5.2x5.10	Dozar Rug	95.00
Size	4.4x6.4	Dozar Rug	75.00
Size	4.6x6.10	Dozar Rug	85.00
Size	4.7x5.10	Dozar Rug	55 00
Size	5.5x6.2	Lilahan Rug	75.00
Size	5.3x6.5	Lilahan Rug	85.00
Size	5.1x5.11	Lilahan Rug	95 00
Size	4.11x6.4	Lilahan Rug	85.00
Size	5.0x5.11	Lilahan Rug	95.00
Size	12.9x8.3	Arak Rug	335 00
Size	11.8x10.4	Mahal Rug	265.00
Size	11.4x10.7	Mahal Rug	265.00
Size	15.9x10.7	Mahal Rug	435 00
Size	17.1x9.10	Mahal Rug	425.00
Size	12.4x8.11	Arak Rug	285 00
Size	12.5x9.5	Arak Rug	335 00
Size	13.0x8.3	Arak Rug	295 00
Size	12.1x8.6	Mahal Rug	250.00
Size	12x9	Chinese Rug	195 00
Size	12.2x9.1	Chinese Rug	235.00
Size	10x8	Chinese Rug	165 00
Size	10x8	Chinese Rug	185.00
Size	3.5x5.0	Saruk Rug	65 00
Size	3.1x5.0	Saruk Rug	67.50
Size	4.1x6.10	Saruk Rug	75.00
Size	4.1x6.6	Saruk Rug	85 00
Size	4.6x6.11	Saruk Rug	95.00

Domestic Rugs

Discontinued patterns selected from all grades.

Linen Rug Samples
Small sizes. Brown and taupe shades.
Size 30x60 ..... 2.75
Size 36x63 ..... 4.75

Wool Velvet Rugs
26.00 (9x6 feet) 32.50 (9x7.6 feet) 46.50 (10.8x8.3 feet) 48.50 (12x9 feet)
Wool Velvet Rugs, three hundred in the assortment. Complete range of allover designs in soft and bright tone effects.

Tapestry Brussels Rugs
23.50 (9x12) 31.50 (11.3x12.6)
Strong and durable Tapestry Brussels rugs; these are wonderful values. Complete range of designs in soft and bright tones.

Axminster Rugs
SEAMLESS—ALL WOOL
A large assortment of rugs to choose from. Heavy, long nap. Strong pieces. Oriental and domestic designs in artistic tones.
32.50 (Size 9x6) 5.75 (Size 54x27) 9.50 (70x36)
47.50 (Size 9.3x7.6) 16.75 (Size 9.6x4.6) 61.50 (Size 10.6x8.3) 63.50 (Size 12x9)

Chenille Cotton Rugs
Suitable for bedrooms, sun parlor and bathroom. Tones blue and white, rose and white, black and white.
Size 54x27 inches 4.50
Size 60x30 inches 5.75
Size 72x36 inches 7.75

Wilton Rugs
27x54 Wilton Rugs 7.50, 9.75, 12.50, 16.75
36x36 in. Wilton Rugs 12.50, 14.50, 17.50
4.6x7.6 Wilton Rugs, 27.50, 31.50, 35.00, 39.50
6x9 Wilton Rugs 49.50, 62.50, 67.50, 75.00
8.3x10.6 Wilton Rugs, 75.00, 85.00, 95.00, 110.00
9x12 Wilton Rugs, 89.00, 93.00, 98.00, 112.50

Apgar Rugs
New Art Rugs, figured effects, also plain tones. Plain and band borders.
Size 6x9 ..... 16.50
Size 7.6x9 ..... 19.50
Size 8x10 ..... 21.50
Size 9x12 ..... 22.50

Artistic Fibre Rugs
Woven in the basket weave; unusual designs and color effects; many of them in two tone effects; some with solid center and band borders; at greatly reduced prices.
Size 6x9 ..... 9.50
Size 4.6x7.6 ..... 7.50
Size 8x10 ..... 14.50
Size 9x12 ..... 16.75



A Bargain for the Living Room

An example of a well made Living Room Suite at a price all can afford. See it on our fifth floor. Two pieces $146

Overstuffed Davenport, removable spring-filled cushions, blue velour ..... $ 84.00
Arm Chair, matches davenport, spring cushion seat 42.00
Large Wing Chair, overstuffed design, very comfortable 53.00
Taupe Velour Davenport, loose cushions, full spring construction 98.00
Velour Arm Chair, matches davenport 49.00
Brown Mahogany and Cane Suite, 3 pieces, genuine mohair cover 249.00
Chesterfield Davenport, removable spring-filled cushions, large and roomy, in taupe or blue velour 129.00
Blue Mohair Davenport, mahogany frame 149.00
Blue Mohair Arm Chair, loose cushion, matches davenport 79.00

For the Dining Room

Tudor design Dining Room Suite, oblong table, five diners and arm diner, with tapestry upholstered seats and backs. Sale price, 7 pieces 230.00
Tudor design Buffet to match suite. Sale price 129.00
Tudor design China to match suite. Sale price 104.00
Tudor design Server to match suite. Sale price 76.00
Italian design Dining Room Suite, oblong table, five diners and arm diner, with plain blue mohair upholstered seats and backs. Sale price, 7 pieces 259.00
Tudor design Dining Room Suite, oblong table, five diners and arm diner, with tapestry or genuine blue leather upholstered seats. Sale price, 7 pieces ..... 1[illegible]
Jacobean Oak Buffet, Queen Anne design. Sale price 65.00
Brown Mahogany 54-inch round Dining Table. Sale price 37.50
Tudor design China Cabinet, in American walnut. Sale price 32.50
Gray Walnut Buffet, Italian design. Sale price 49.00
American Walnut China Cabinet, Queen Anne design. Sale price 49.00
Queen Anne Server, in American walnut. Sale price 29.00
Tudor design Server, in American walnut. Sale price 27.50

For the Bedroom

Figured Walnut Dresser, 52-inch top, Louis XV 135.00
Figured Walnut Bed, full size, to match above 90.00
Figured Walnut Vanity Dresser to match above 150.00
Mahogany Dresser, 48-inch top, Adam 75.00
Mahogany Dresser, 48-inch top, Queen Anne 69.00
Walnut Dresser, 54-inch top, Queen Anne 122.00
Mahogany Bed, full size, Adam 51.00
Ivory Enameled Bed, full size, Adam 24.00
Mahogany Bed (two tone), full size, Louis XVI 79.00
Mahogany Bed, full size, Adam 49.00
Mahogany Storage Chest of Drawers 44.00
Walnut Chiffonette, Queen Anne 49.00
Walnut Vanity Dresser, Louis XVI 90.00
Walnut Toilet Table, Adam 59.00
Mahogany Vanity Toilet Table 42.00
Ivory Enameled Toilet Table 56.00

For Sun Parlor and Breakfast Room

Genuine Reed Chair or Rocker, upholstered in cretonne. Any finish. Each 25.25
Genuine Reed Davenport, upholstered in cretonne, any finish. Each 63.00
Genuine Reed Table, any finish. Each 21.75
Genuine Reed Fernery, equipped with self-watering pan; any finish. Each 8.00
Frosted Brown Genuine Reed Chair or Rocker, upholstered in tapestry. Each 30.75
Frosted Brown Reed Davenport, upholstered in tapestry. Each. 76.50
Ivory and Blue Table and four Chairs Breakfast Set 45.00
Ivory and Orange Breakfast Set, consisting of Table, four Chairs and Cupboard 140.00

Library Desks and Tables

Solid mahogany Chippendale Secretary, 38 in. long; 2 small and 2 large drawers 185.00
Solid mahogany Terrachrome Bookcase, 66 in. long; Louis XVI design 120.00
Walnut Bookcase, 2 doors Italian design 52.50
Mahogany Spinet Desk, 36 in. long 48.00
Colonial mahogany Writing Table, 35 in. long, 3 drawers 32.00
All walnut Davenport Table of Italian design, dull finish. Sale price 42.50
Tudor mahogany Library Table of Italian design. Sale price 29.75
Combination mahogany Davenport Table of Italian design; dull polychrome finish. Sale price 24.75
Solid mahogany End Table, choice of three styles. Sale price 11.75
Combination mahogany Library Table of the William and Mary design, finished in brown mahogany. Sale price 48.00

JANUARY CLEARANCE SALES

Lace Curtains, Curtain Materials, Draperies, Bedding, Lamps

at Reduced Prices and Greatest Values Ever Offered



During January of each year this department holds many special selling events; as a rule occasioned by the desire to clear our stocks of discontinued patterns and odd lots from our varied stocks. Our patrons who have favored these sales realize unusual and very definite values.

Curtains from St. Gall

Wonderfully beautiful fine Swiss Curtains these are at 3.50 pair. Rich ivory color, in a variety of choice patterns. Grouped in 3 separate lots:
Lot 1 at 5.85 pr. } Vals. from 7.75 to 17.50 Pair
Lot 2 at 7.50 pr. }
Lot 3 at 9.85 pr. }

Several Hundred Odd Sectional Panel Curtains

Accumulation from our regular stocks. Include imported and domestic qualities. There are several of a kind to be found in the various sizes at a 30% discount.

The Prices: 1.75, 2.50, 3.75, 5.00 Each

Domestic Curtains Reduced

New fashions in the favored natural color. Dainty point lace designs mounted an excellent net, and cost no more than the commonplace. Assembled in 3 lots:
Lot 1 at 3.45 pr. } Vals. from 5.00 to 7.50 Pair
Lot 2 at 3.75 pr. }
Lot 3 at 4.50 pr. }

Odd One and Two Pair Lots of Lace Curtains at 50% Off

Every known style is represented, and each lot in this offering includes sample curtains to be found slightly soiled from handling.

The Prices: 1.50 to 10.00 Per Pair

"HOME" is the name of our Store Magazine, published every month. It will be mailed to you regularly upon request.

"THE SUN HAS RISEN ON A NEW DAY IN BREAD MAKING"



The Ward Baking Company presents to Mankind an unsurpassed food

The WHITE SUPER-BREAD of Science

The world's greatest bakers co-operating with science have produced a creamy white bread *containing the* combined *nourishment of whole wheat and whole milk*

Some Scientific Facts about VITOVIM BREAD

VITOVIM BREAD contains proteins of superior food value for growth and strength.

—liberal amounts of vitamins A and B.

—a well-balanced variety of body-building salts for bones and teeth.

It is rich in the food elements needed by the mother and growing child.

It supplies abundant energy at low cost.

Measured by the elements necessary in the food for young and old, VITOVIM is the most nutritious bread ever baked and one of the most perfect single foods ever produced.

The purity and quality of all ingredients and VITOVIM BREAD itself are constantly controlled by laboratory and feeding tests. Also backed by the widely known Ward warranty and guarantee of many years' standing covering all Ward products.

FOR twenty years the Ward Baking Company has been working to create a bread which would represent a complete all-around food. Everyone eats bread. Most people eat a great deal of bread. If the bread you eat is deficient in important food elements, your diet is likely to be lacking in some of the factors that are essential to health and vigor.

Ward's work in the production of this super-bread has been more successful than the most optimistic could have hoped for. It has resulted in one of the greatest achievements in the whole record of scientific research as applied to the service of humanity. It enables the Ward Baking Company to present today a remarkable new food—the most nourishing loaf of white wheat bread, or bread of any other kind, ever baked!

A nutritious, delicious, creamy white bread, rich in important vitamins, mineral elements and proteins of wheat and milk.

Ward's VITOVIM BREAD contains more of the food elements needed by the human body for growth, for building muscle, bone, teeth, nerves and blood, for repairing the natural wear and tear of the body and for the preservation of health and vigor—than has ever before been secured in bread.

The finest flour is but the first of the valuable foods which go to make up this wonderful new loaf. There are added all the health-giving elements of the "germ" or heart of the wheat berry, where Nature stores the life essentials of the grain. These treasures of the wheat heart, until recently unappreciated, are discarded in the milling of white flour.

It has long been known that the most essential food elements of wheat have been lost from food for men and women, nursing mothers and children, and turned into feed for hogs and cattle. Ward's VITOVIM BREAD gives back these essential elements of nutrition to the human family.

Instead of water the richest whole milk is the liquid ingredient of the dough and additional amounts of the nutritious solids found in milk are introduced. No bread has ever been so rich in milk. No bread has ever been so good.

Years of research and almost two million dollars expended to develop and prove the VITOVIM loaf.

Not only is the VITOVIM loaf a creamy white delight to the eye, but a tasty, satisfying addition to the most appetizing meal.

Here is not only satisfaction for the senses, but the food wealth of wheat, the life-sustaining elements of milk, the important vitamins without which science knows life cannot continue. Generation after generation of small animals have been reared to maturity and perfect health and at normal rate of growth on VITOVIM and water alone, proving beyond doubt its nutritional value. The like cannot be said of any other bread.

Remember that the VITOVIM loaf is the result of a deliberate effort to produce not simply an IMPROVED bread, but a *food* which could be truly termed "the staff of life."

For a score of years leading food scientists and dietitians and the technical staff of the Ward Baking Company have been applying their united forces toward this present achievement. Almost two million dollars have been expended in preliminary work and in the construction of the plant at Warren, Ohio, where some of the newly developed elements in VITOVIM BREAD are produced.

Even when VITOVIM BREAD was perfected and had aroused the enthusiasm of all who were in the secret, the Ward Baking Company and its scientific advisors were not yet willing to offer it to the public. They felt that this new product was of such momentous importance that it could be given the announcement which its value justified, only after the most thorough and searching practical tests.

VITOVIM BREAD has been baked daily for more than eighteen months and during this time hundreds of feeding tests have been carried out. The most critical standards of judgment have been applied. Today there can be no possible doubt. The statements made in this advertisement are not opinions, not the reflections of hopes, but facts founded upon actual scientific tests and approved by the ablest scientific men and nutritional experts.

Besides being the best bread ever produced, VITOVIM is an economical food. And flavor! You have never tasted any white bread so delicious.

Vitamins belong in food—depend upon VITOVIM BREAD for Vitamins—for maximum nutrition at minimum cost.

This super-bread costs only a trifle more than ordinary bread, but it is worth *much* more. If its cost were twice as much, it would still be a revolutionary value in foods.

VITOVIM is founded on the rock of economy. It supplies all that any other bread has ever supplied, together with vitamins from milk and wheat—also proteins and mineral nutrients which are lacking in many of the foods you now eat.

Get your vitamins from this daily dependable and economical source. Make VITOVIM your bread and stick to it for life.

VITOVIM is a real protective food—it is an aid to health, strength, vigor and resistance to disease. In addition to all this, it is the most delicious bread you have ever tasted.

VITOVIM expresses the world's latest and deepest knowledge of human nutrition.

Every statement made in this advertisement was first submitted to the critical review of several of the world's experts in nutrition

VITOVIM BREAD will be on sale in both large and small size loaves at your neighborhood dealer's tomorrow. Place your order at once.

SUPER-NUTRITION
"Eat a Pound a Day"

WARD'S VITOVIM REG. U.S. PAT. OFF. BREAD

All competitive breads—home-made bread, too—are challenged to equal the nutritional value of VITOVIM BREAD in public tests!

WARD BAKING COMPANY

Copyright 1922, Ward Baking Company

SUBSIDY IS URGED TO SAVE BILLIONS SPENT ON SHIPS

Heyworth Says Midwest Is Asleep at Switch.

"On the ship subsidy bill and its meaning to the middle west, the people have been, and are, 'asleep at the switch'," declared James O. Heyworth, Chicago contractor and member of the United States shipping board, in an address to the Hamilton club yesterday noon. "It is a question of investment already made by the middle west and also a question of added wealth to the middle west for centuries to come."

"We of this country," he said, "have some $3,000,000,000 invested in our merchant marine, the value of which today stands at approximately $1,000,000,000. We of the middle west and Mississippi valley have contributed largely and invested our money in these ships. The city of Chicago alone contributed at least $150,000,000 in Liberty bonds.

Saving Through Subsidy.

"The ships are being operated by the government at an expense of some $50,000,000 a year, in addition to their depreciation and interest on the money invested. The bill provides for a subsidy that will average for ten years $32,000,000 per year, thus saving $28,000,000 a year. If we do not pass the ship subsidy bill we will not only lose $50,000,000 in its operation, but the fleet will gradually go to junk, thus losing the money invested as well.

"The great war demonstrated beyond question the uselessness of a navy unless it owned a merchant marine," continued Mr. Heyworth. "Is it not inconsistent to enter the four power treaty and agree on the size of our navy and at the same time neglect the merchant marine which is necessary for the efficiency of this navy? Are we keeping faith with our own people in spending their money for a navy which cannot be efficient without a merchant marine?

Expand U. S. Trade.

"If the bill is passed this wonderful fleet of merchant ships will be put into the proper service of expanding our trade and provide proper transportation for the surplus production of the United States to the ports of the world. And when we in the middle west know that 70 per cent of the total exports of the United States are produced in the middle west we are immediately interested, not only financially, in these ships, but also interested in devising and helping any means that will make these ships effective and keep our merchant marine on the map of the world.

"These facts seem to me to be a reasonable, businesslike proposition, the best business deal that can be made under all the circumstances."

U. S. MAIL HANGAR RAZED BY FIRE



Wreckage of twisted steel girders—all that remains of an airplane shed and repair depot of the air mail service at Maywood field, destroyed by fire yesterday. Six planes also were burned, and it was only by great effort that the flames were kept from the high test gasoline reservoirs. The loss is put at $250,000. [TRIBUNE Photo.]

6 MAIL PLANES BURN IN U. S. HANGAR BLAZE

By the explosion of a barrel of chemical preparation used for coating the wings of airplanes, a government airplane hangar near Checkerboard field, Maywood, was destroyed by fire yesterday, causing damage estimated at $250,000.

Bursts Into Flame.

The explosion took place just after 2 o'clock in the afternoon and within a few minutes the whole of the hangar, a two story structure of wood and steel girders, was blazing furiously.

The fire departments of Maywood, Melrose, Forest Park, and Oak Park came to the rescue, but they were unable to save the hangar or any of its contents. By their prompt work, however, they prevented the fire from spreading to neighboring hangars.

Six Planes Burn.

In the hangar was a large amount of machinery used for airplane manufacture and valued at $100,000; six government airplanes awaiting removal, valued at $50,000, and a quantity of stores to the value of $50,000, all of which was destroyed. The building itself was estimated at a value of $40,000.

Wife Elopes, Takes Family; Husband Wants 4 Children

Tom Gerber, Decatur, Ill., wrote for help here yesterday in his search for his four children, whose custody was awarded to him by court order when he divorced his wife on a charge that she eloped with Russell Fulfer, once a lodger in their home. Fulfer also was married and had one child, Gerber said. Mrs. Gerber took two of the Gerber children with her and later the other two disappeared from Decatur.

BRING TROOPS HOME, SENATE VOTES, 57 TO 6

Reed Sees Signs of War in Europe.

(Continued from first page.)

had completed their treaties of peace, and those treaties had been solemnly signed and were effective, it was the business of the United States to get our armed forces out of Europe," he said. "We had no indemnities to collect, we had no responsibilities. Certain it is, in my humble opinion, that after we had solemnly signed a treaty of peace with Germany we had no business with an armed force on German soil.

"We have no controversies with Germany except in regard to some property located in this country, and some claims against the German government which we do not propose to collect by force, and Germany has consented to submit these matters to a tribunal, on which we will have two of the three members. There can therefore be no good reason for retaining American troops in Germany.

Danger in Invasion.

"I am not here to prophesy a great European war, but it is apparent today that there is grave danger of France invading Germany and seizing possession of a large part of that country. "If trouble should break what would be the condition of our American troops, less than 1,000 in number and, I understand, under command of French generals? If trouble should ensue it is highly probable that our troops might suffer an attack. If the attack should be made, even though there was absent any purpose to attack American troops, the moment a drop of American blood is shed the cry will go up that that blood must be avenged."

Senator Hitchcock, the next speaker, declared that the "psychological moment had arrived for considering the question of removing the troops from the Rhine." He declared that there had been justification for keeping American troops in Germany for some time after the signing of the armistice.

Deplores Action by France.

"It seems to me that the time has come when American sentiment will naturally crystallize in favor of removing our troops," he continued. "Great Britain and France have apparently come to a parting of the ways, and we are in danger of beholding an aggressive military treatment of Germany by one of the parties to the war—namely: France. To my mind, it is most deplorable that France should take the position which she is now taking, and certainly there is no reason why the United States should longer be a party to proceedings over there by allowing her troops to remain."

Senator Wadsworth [Rep., N. Y.], chairman of the military affairs committee, led the opposition to the resolution. He said he did not share the fears of senators that the American troops were in danger of attack in Germany. "I believe they will be as safe there as they would be in the District of Columbia," he said. He also expressed the opinion that they would be helpful in enabling the nations of Europe in composing their differences.

Sees Recall Misconstrued.

Senator Reed [Rep., Pa.] told the senate he wanted to see the American troops brought home, but he feared that action by the senate at this time might be misconstrued abroad.

Senator Lodge said he favored withdrawal of the troops, but he questioned the timeliness of the Reed resolution.

"Just at this moment," said Senator Lodge, "a situation has arisen in which I should be very sorry to see the United States take sides—I do not mean as between France and Germany, but as between France and Great Britain."

Senator Nelson [Rep., Minn.] opposed withdrawal of the troops and regretted America's failure to enter the league of nations. He thought the American soldiers on the Rhine were an important stabilizing influence in Europe and expressed the view that the league of nations would have done still more to stabilize conditions.

McCormick Favored Delay.

Senator McCormick spoke in favor of the resolution, although he first favored reference to the foreign relations committee.

"It would have been more expedient, in my judgment," Senator McCormick said, "to have postponed action upon this resolution for a few days during the pending crisis in Europe, but since the senate has decided otherwise it would be a grave mistake by our action to lead governments across the sea to believe that we approve the course which events have taken."

INDIANA STARTS A CAMPAIGN FOR TREES ON ROADS

Indianapolis, Ind., Jan. 6.—A drive for 70,000 miles of tree lined highways in Indiana was started today by Charles C. Deam, state forester. Deam urged persons living along public highways to plant trees along all roadsides, both as a means of reforestation and beautifying the roads.

Gov. McCray and state highway officials favor trees along state roads, and frequently the commission has directed its engineers to curve roads slightly where it would not cause interference with traffic.

Eleven million trees could be planted along Indiana roads, Deam said. This is equivalent to 100,000 acres of forest timber. These trees in fifty years would produce about 2,500,000 feet of lumber, which at present figures would be worth $2,000,000 on the stump.

Deam said he favors walnut or hickory trees because of the quality of the wood and because they would yield a profit in nuts.

REEVES TANGLE TIED UP BY ERROR OF ACCUSED MAN

Further action in the domestic tangle involving serious charges made by Mrs. Grace Reeves against Theron Reeves, $5,000 a year mechanical expert for the board of local improvements with an additional incident in the arrest of Attorney Chester A. Macomic, accused of intimacy with Mrs. Reeves, was halted when Macomic's hearing yesterday in the Morals court was continued by Judge Daniel Trude to Jan. 17.

Macomic failed to appear when the case was called and Judge Trude ordered his immediate arrest on a capias, but just before adjournment the attorney and his counsel, Leo Mathias, appeared and explained that they had gone to another court by mistake.

Reeves caused Macomic's arrest Thursday night, when he asserted that he had seen Mrs. Reeves and the attorney embracing in Macomic's Kelly shore hotel apartment. Mrs. Reeves in a divorce bill filed Friday, declared that Reeves had admitted misconduct with other women.

FORMER WOMAN PATIENT MISSING.

Police were asked yesterday to search for Miss Esther Shapiro, who may use the name of Esther Hansen, 1623 Flournoy street, who has been missing since her discharge from the Lawndale hospital in June, 1922.

RABBI CONDUCTS HIS SERVICES IN GENTILE CHURCH

The Kehillath Anshe Mayriv congregation, of which Dr. Tobias Schanfarber is rabbi, held its services for the first time yesterday in the Hyde Park Presbyterian church, Blackstone avenue and 53d street.

The Rev. Ralph M. Davis, pastor of the Hyde Park church, took part in the service. Rabbi Schanfarber made an address, pointing out the possibilities of coöperation between synagogue and church in the war on vice, irreligion, racial hatred and class consciousness.

The congregation, which has been without a synagogue since it sold the building on 23d street, has purchased lots at Drexel boulevard and 55th street, and expects to begin the erection of a new temple before long.



End of Season Sale

Ladies'

MADE TO MEASURE HAND TAILORED, MANNISH

Coats

Choice of the House Two Prices Only

$35 to $50 Values $23

$55 to $75 Values $34

A wonderful VALUE giving 3-day January Sale of Ladies' TAILORED Coats! Beautiful mannish plaid backs in every imaginable color combination. Hundreds of patterns and styles. VALUES as high as $75. Every coat TAILORED to your individual measure—cut, fitted and tried on in our own shop. See the BIG bargains tomorrow or tomorrow evening! Sell Bros., tailors since 1884.

NO EXTRAS
No extra charge for size, style or coat lengths. Best of linings and trimmings. Every coat guaranteed to fit perfectly or money refunded.

OPEN EVENINGS
Open evenings until 8. Saturday evening until 9. Call for samples of these fine woolens for comparison elsewhere as to value. Guaranteed $20 savings.

SELL BROS
TAILORS SINCE 1884
Opposite Great Northern
31-39 W. Jackson
Open Evenings

KOMISS & KOATS

Remember the slogan and don't forget that we have the reputation of giving the most substantial values in Chicago. Just the Coat you want and the price you want to pay.

January Clearance Sale

COATS

$39.75

Values to $95



Hundreds of styles to select from! Every one trimmed in finest fur. Most popular materials in attractive shades and colorings.

Materials
Pandora
Velverette
Ormondale
Gervina
Lustrosa
Marvema

Fur Trimmings
Squirrel
Scotch Mole
Beaver
Caracul
Nutria
Silky Fox

COATS Bought from Otto Kahn
World's Greatest Designer

These garments are the highest quality obtainable. Richest materials luxuriously fur trimmed. Original designs more beautiful than words can picture. Coats that sold from $200 to $400.

$95



Closing Out Dresses $20

Your choice of 612 dresses that formerly sold up to as high as $45! All the wanted materials — silks, satins, velvets. Dresses for every occasion, parties, dances and evening wear. Complete selection in women's and misses' sizes.

$110 Coats—NOW $49.75
$150 Coats—NOW $65.00
$195 Coats—NOW $75.00
$95 Suits—Cut to $39.75
$65 Suits—Cut to $20.00

D·S·KOMISS & CO
Southeast Corner State and Jackson

HAVE YOUR EYES EXAMINED

A Schulte examination made without charge or obligation answers in full your questions of sight. If glasses are advised and ordered, the results are guaranteed to satisfy you.

Comfortable Becoming Secure and Economical —a frame that will serve satisfactorily for years

The Price $3.50



Lenses Reading—Distance—Best from $2.00 to $7.00 Including Examination

Four Schulte Optical Co Stores

108 N. State St. Second Floor, Stewart Bldg.
17 W. Madison St. Ground Fl. McVicker's Theater Bldg.
7 E. Adams St. Ground Floor, Republic Bldg.
118 S. Dearborn St. Ground Floor, Westminster Bldg.

Open Until 9:00 Every Night at 17 W. Madison St. Only

The past two weeks have proven that →

Our steak combination (a thick Sirloin French fried potatoes and Lima beans) for only 85c is Chicago's greatest food value

The food you like best—big portions of it—at low prices

Fresh Strawberry Shortcake—Made from big, red ripe, Florida Strawberries, and lots of them. Only - - - - - 35c
Pork Tenderloin - - - 40c
Halibut with Peas, a big portion 40c
Fried Oysters, 7 big New York Counts, fried to your order, with Tartar or Chili sauce or Ketchup 40c
Breast of Chicken (all white meat), with bacon and cream gravy or giblet sauce - - - - 65c

And for Breakfast:

Honey Waffles, with three strips of bacon (or Mickelberry's Old Farm Sausage) butter and pure maple sap or honey - - - 25c
Bacon and Eggs, 2 fresh eggs, fried in butter, and 4 strips of bacon - - - - - 30c

Two weeks ago we advertised our latest specialty—a fine, thick Sirloin steak, with French fried potatoes and lima beans—for only 85 cents. Steak lovers came in wondering. They couldn't believe it was possible to get a really fine steak for such a low price—they were amazed when they found that they could. In two short weeks the popularity of our steak combination has increased by leaps and bounds, proving beyond any doubt that it is Chicago's greatest food value.

There are many dining places where by paying *top* prices you can get the finest food. And there are many dining places where by contenting yourself with small dabs of food, often indifferently cooked, you can dine for a small amount of money. But *the North American Restaurant is the one happy solution.* Here the food is always the best quality obtainable—the portions are *extra* big (often ample for two)—and because you serve yourself we charge you nothing at all for "service" and our prices are correspondingly low.

Other dining places have attempted to "copy" the North American Restaurant—but the fact still remains that there is no other dining place just like this. And our volume which has now reached the unheard of number of nearly 2 million diners a year, is the best of proof that this is exactly the kind of a dining place most people want.

The Children like the North American—Bring them!

NORTH AMERICAN RESTAURANT
ESTABLISHED 1891
Northwest Corner State and Monroe Streets
OPEN 7 A. M. TO MIDNIGHT—SUNDAYS AND HOLIDAYS, TOO

COUGHS ARE WARNINGS

Menthol is Nature's remedy for throat affections, used by throat and nose specialists. Its soothing and healing qualities relieve the irritated membranes. Being also a powerful antiseptic, it prevents spreading of the inflammation.

Dean's Mentholated Cough Drops are compounded with just the proper amount of menthol and pure cane sugar to make them doubly effective. Pleasant to taste—always beneficial. Now 5c
Dean Medicine Co., Milwaukee, Wis.

DEANS MENTHOLATED Cough Drops Get the Drop on that Cough

Shoemen! Make it your business to see the Womens Novelties at Room 912 Hotel LA SALLE Display of ROGERS BROS. SHOE CO. BOSTON

WHY BE BALD?

Thousands of people, after being bald for years, used Kuoy's Lightning Hair Renewer and now have a full head of hair. 1 guarantees 3 bottles to cover bald spots with hair or money refunded. 1 guarantees 1 to 3 bottles to positively stop hair from falling out and keeps head clear from dandruff or no sale. Send for testimonials. For sale by druggists. 1 bottle, $1.75; 3 bottles, $4.50; 6 for $8.00. Druggists supplied by Fuller, Morrissey & Co., Jobbers, and FRED KOOP, Mfr., 15 N. 3rd St., Camden, N. J.

Advertise in The Tribune.

HAMON'S WIDOW WINS DIVORCE FROM CLUBMAN

Says Rohrer Made Her Live Life of Fear.

Mrs. Georgia Rohrer, widow of Jake L. Hamon, slain Oklahoma politician and oil millionaire, received assurance of a decree of divorce yesterday at the hearing of her suit against William L. Rohrer, capitalist and art connoisseur. Mrs. Hamon said she lived a life of fear caused by physical torture "playfully" inflicted by Rohrer. They were married a year.

Judge Sieffen indicated he would grant Mrs. Rohrer a decree and the right to resume Hamon's name after she had formally waived dower interest in Rohrer's estate, valued at nearly $500,000, and had accepted the broker's waiver of interest in her share of Hamon's estate, said to approximate $2,000,000.

Too Much "Good Spirits."

Numerous instances of Rohrer's exhibition of jiu-jitsu, at which he is adept and which, she charged, was practiced upon her in his angry moods, were detailed by Mrs. Rohrer. After each display, although each caused her more pain than the last, Rohrer, she said, would characterize it as "a simple demonstration of prowess and the result of overabundant good spirits."

"On the day of our separation, Dec. 3, 1922," said Mrs. Rohrer, in answer to questions by her attorney, James C. O'Brien, "I asked Mr. Rohrer for some spending money—only a little sum, too. He refused, saying that he had none to give me. On another occasion I had met with refusal, and at an opportune moment had searched his trouser pockets and found $18. So this time I reached for the trousers, and he jumped at me.

"In the struggle which followed he grasped my wrists, as he always did at such times, in that awful Japanese way, and I thought my arms would be broken. He was merciless at such times, and although I pleaded, 'Stop it; O, please don't hurt me,' he continued and suddenly struck me several times on the shoulders."

Cruelty Charge by Previous Wife.

In September, 1915, Rohrer, who is known as an art connoisseur, and has paintings valued at more than $100,000 in his home at 1351 North State parkway, was divorced by Mrs. Fay Hancock Rohrer, who cited his "ungovernable temper" as the basis for her suit.

Jake L. Hamon Jr., now a resident of Ardmore, Okla., where he has succeeded to the management of his father's vast oil interests, and Olive Bell Hamon, a daughter, supported their mother's testimony, the girl describing an attack she said was made on her mother at the Rohrer dinner table.

"I don't want mother to take a dime from that man," asserted young Hamon. "I will, according to the latest inventory of father's estate, inherit about $1,400,000 soon and she shall never want as long as she lives."

Center of Noted Hamon Slaying.

The Rohrers were married in Chicago on Dec. 21, 1921, about a year after the death of Hamon in Ardmore, Okla. Hamon, a Republican national committeeman, was shot by Clara Smith Hamon, who later was acquitted of the murder charge and fought unsuccessfully for a share of the oil magnate's estate.

After the wedding, Rohrer and his bride were guests of President and Mrs. Harding in Washington for several days and then toured the world on a honeymoon. Mrs. Rohrer, it is said, is a cousin of President Harding.

JIU JITSU SPLITS THEIR HOME



[Daguerre Studio.]

Mrs. Georgia Hamon-Rohrer, heiress to millions, wins divorce from wealthy art connoisseur on charges that she led a life of fear and was refused spending money. Their parting came after a quarrel when she tried to search his pockets, she says. Their year of married life included a honeymoon at the White House with the Hardings and a trip around the world.



William L. Rohrer's proficiency at jiu jitsu made life a terror for his wife, she charged. He said the application of jiu jitsu upon her resulted from an excess of "good spirits."



Olive Bell Hamon, Mrs. Rohrer's daughter, who testified for her mother in divorce suit.

WOMAN OF COLD FLAT FAME KEEPS CELL AIR A-SIZZLT

Mrs. Burke Settles to 400 Day "Stretch."

BY GENEVIEVE FORBES.

Mrs. Margaret Burke, cold and icy, sits in her well heated cell at the Bridewell, and with torrid word, but frigid tone, makes it hot for the warm hearted matron. Mrs. Burke's tropical words sizzle up around 103 degrees Fahrenheit; Mrs. Burke's arctic tones shiver at twenty-five and one-half degrees below zero, centigade. And the human thermostat creates a storm area for matrons and reporters.

For the feminine temperature curve refuses to explain why she chose to go to the Bridewell yesterday instead of paying the $200 fine imposed by Judge Asa G. Adams when, for the second time, she was haled into court on charge of freezing out the tenants in her apartment, 1415 East 69th street.

Flees Interview Thrice.

Mrs. Burke is large, energetic and warm blooded. She seems almost suffocated in her warm cell. She is finally persuaded to walk down the corridor to the reception room where the interviewer is waiting. At the gateway she stops. A puff of smoke simmers up through the register from the furnace below. The Bridewell's "landlady" is firing up. Mrs. Burke coughs and retreats, mopping beads of perspiration from her forehead.

A few moments later the woman who refused, legally, to keep the home fires burning, starts forward again. But the front door swings open. A wicked draft is wafted in from the chilly world. The beads of moisture change to frosty icicles, and, a shivering victim of the cold, she hastens back to the even temperature of her cell.

A third trip, thanks to the persuasiveness of the matron, is attempted. The corridor is not too hot; the reception room is not too cold. But, just as the interview is about to start, Mrs. Burke sniffs suspiciously. A visitor has dumped his snow encrusted rubbers against the radiator. Burning rubber is not conducive to eloquence. And Mrs. Burke's farewell appearance is final.

Due to Be Out in 1924.

Back in her cell she is fingering a calendar, as she murmurs: "Two hundred dollars; that means 400 days. Today is January 5. That means February 10 next year," and Mrs. Burke digs into the corner of her bed and produces an almanac predicting the weather for Feb. 10, 1924.

HALED TO COURT

Health Commissioner Bundesen's crusade to keep Chicago apartments warm caused the issuance yesterday of a court summons by Municipal Judge Asa G. Adams for Walter B. Anderson and William H. Terrell, agents for a twenty flat building at 3437-41 Rhodes avenue.

According to P. S. Combs Jr., ventilating inspector in charge, the agents permitted the temperature in the flats to fall as low as 42 degrees between 10 and 10:30 o'clock in the morning. The violations alleged extend over the period from Dec. 8 to Jan. 6.

On one occasion, Sanitary Inspector J. P. Faulkner reported, he remained at the building until the temperature of the apartments had been brought within the requirements of the ordinance, but that a few hours later it had been permitted to drop again to below 50 degrees. Several cases of sore throat and colds exist among the tenants, according to the inspector.

CAUSES ARREST OF BROTHER FOR THEFT OF WIFE

Gustave Geurukos, a haberdasher, from Charlotte, N. C., caused the arrest last night of his wife, Mrs. Elizabeth Geurukos, and his brother, James, when he complained to the police that they eloped and were living at 748 Cornelia street.

At the station Mrs. Geurukos drew out a paper from her purse and showed it to Acting Lieut. Harry Powers.

"Here is an agreement which separates us as man and wife," she told the police. "By this agreement I am free to do what I please."

"This is no case for me to decide," said the lieutenant. "I am going to charge the three of you with disorderly conduct and let the court decide your difficulties."

Mrs. Knox, Charged with Slaying Mate, Free on Bond

San Augustine, Tex., Jan. 6.—Permanent bond of $5,000, pending the meeting of the grand jury in March, was agreed upon this morning for Mrs. Lillian Knox, widow of Hiram Knox, millionaire lumberman, whom she is charged with slaying. Mrs. Knox was released on temporary bond of $2,500 on condition she furnish the other immediately.

Radium Is Restoring Health to Thousands

The wonderful curative power of Radium has been known for years. However, the benefits of this precious health-giving substance have in the past been only within the means of persons of wealth.

Since the invention of Degnen's Radio-Active Solar Pad, any man or woman, poor or rich, can afford this treatment which offers so much relief from suffering and disease.

Degnen's Radio-Active Solar Pad is worn next to the body day and night. It pours a constant stream of radio-active energy into the system while you work, play or sleep, helping to build up weakened nerves and tissues to a strong, healthy condition. It creates a vigorous circulation of blood, thus removing congestion, which is the real cause of most diseases.

To prove just what this remarkable treatment can do for you, we will send our appliance on trial with the understanding that we will not charge you a cent if it fails to give satisfactory results. This offer is open to any person who has pain of any kind, nerve weakness, high blood pressure, stomach, kidney or liver complaint, bladder trouble, or disease of the lungs or heart.

No matter what your ailment or how long you have had it, we will gladly let you try the appliance at our risk. Write today for free literature giving complete information. Radium Appliance Co., 1411 Wadsworth Bldg., Los Angeles, Calif.

230-234 S. Mich. Blvd.

Fur Sale — GREENE'S — Fur Sale

230-234 South Michigan Boulevard
Near Jackson Boulevard
Railway Exchange Building—Ground Floor

Below Cost

Fur Coats—Wraps

Your absolute unrestricted choice of any Mole, Hudson Seal, Jap Mink, Caracul, Raccoon, Northern or Bay Seal Coat or Wrap in the house.

Originally Priced Up to $395



$133

Nowhere in this city will you see values to equal these.

Fur Coats and Wraps, formerly sold up to $250—NOW $133

Fur Coats and Wraps, formerly sold up to $295—NOW $133

Fur Coats and Wraps, formerly sold up to $325—NOW $133

Fur Coats and Wraps, formerly sold up to $350—NOW $133

Fur Coats and Wraps, formerly sold up to $395—NOW $133

Trimmed with Marten, Squirrel, Beaver, Fitch, Caracul and Mink.

Mandel Brothers

January homefurnishing sales

The 41st January sale of linens

—a great and value-merited success

Three generations of Chicago's thrifty housewives have depended upon this sale as the great opportunity of the twelvemonth to replenish their linen supplies, and have profited by the striking economies which it unfailingly brings. This January's values measure up fully to the high standards established in former years. *Second floor.*

Double damask pattern table cloths

72x72-in. **11.30** each

Extra fine, pure linen damask, fully bleached, satin finished, in a broad choice of exquisite new patterns. The 72x90 inch size, at 14.15; 72x108, at 16.95. 22-inch napkins, 14.15 dozen.

Pure linen table damask, 72 inches wide

at **2.95** yard

Heavy damask in durable quality, fully bleached and satin finished. January sale. 22-inch napkins to match, 6.75 dozen.

Pure linen crash toweling, 17 inches wide

at **32c** yard

Serviceable crash for dish towels, and for kitchen hand towels; red or blue bordered. Extra special January sale value.

Turkish bath towels, 50c

Extra large towels—24x44 inches—extra heavy and very absorbent; blue or red bordered.

Hemstitched huck towels, 56c

Pure linen huck towels—made in America—hemstitched, with damask borders, 18x34 inch.

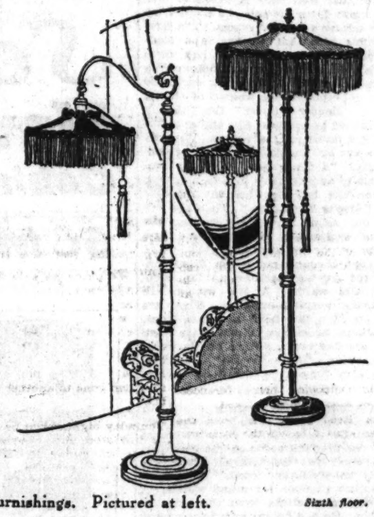
Floor lamps—with silk shade—

remarkably low priced

Rich lamps that combine, in rare degree, artistic line and color with skillful workmanship. We secured them at a concession and price them closely.

300 junior floor lamps with silk shade

at **27.50**



A beautiful style well finished in antique walnut and with colored enameled bands; the georgette covered shade has 6-inch fringe; the lamps are fitted with Benjamin sockets, 2-piece plug; piped and weighted.

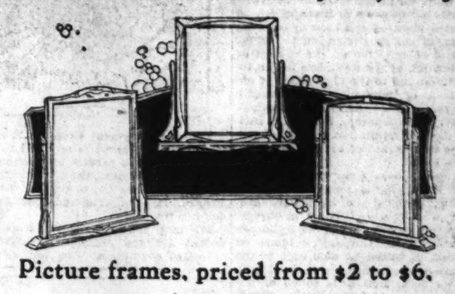
Bridge lamp with shade, to match junior lamp, $25

The height is just right to light book or bridge game; shades in colors to harmonize with furnishings. Pictured at left. *Sixth floor.*

Hand carved picture frames

—the January sale

We bought great quantities of frames in discontinued patterns and in odd and end sizes—new, fresh, perfect merchandise offered at remarkable January savings.



Picture frames, priced from $2 to $6,

—less **25%** discount

The frames are finished in gray and antique gold, and available in a wide variety of styles—three as pictured above. They will add much desirable "tone" to photos or portraits. *Sixth floor.*

"Whittall" wilton rug sale

—Anglo-Persian—complete range of the new 1923 patterns

These famous rugs have for years been the favorite—and they are now to be had here in every size, every pattern and every color the "Whittall" Co. produces.

9x12 "Whittall" Anglo Persian wilton rugs

at **$135**



The beautiful Persian and Chinese patterns in "Whittall" rugs will win you—as will the fascinating colortones. *8th floor*

"Whittall" rugs wear for years

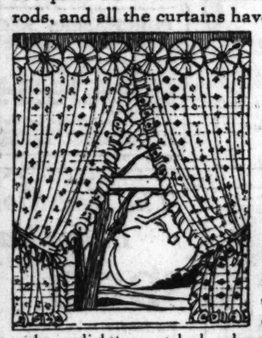
—this an equally important factor in the widespread favor of these fine floor coverings. Moreover, the prices are very moderate for "Whittall" quality.

8.3x10.6, $123	6x9, 83.50	9x15, $185	
4.6x7.6, at 46.50	27x54 inch, $14	10.6x13.6, at $209	
36x63 inch, $22	22½x36 in., 9.25	11.3x15, at $232	

Ready-to-hang ruffled curtains

of muslin, dotted marquisette, cross barred muslin and voile

800 pairs made with a neat heading, ready to shir on rods, and all the curtains have a pair of ruffled tie backs of same material.



Priced, per pair,

2.95—4.15

—without valance. The curtains measure 2¼ yards in length. The values are exceptional.

Sample cedar chests at 20% discount

from the regular selling quotations—chests that have been displayed on our sales floor, and are slightly scratched and marred from handling.

Prices range from 10.50 to 42.50

—according to size and style. The lot is very limited. *Eighth floor.*

Durable hampers of fiber

—slightly imperfect—at half price

They have wooden top; white enameled; round, square, oblong, corner shapes. Reduced to 3.50, 4.50, $5.

Splint clothes hampers, hinged cover, small family size, 75c.



Splint clothes baskets, 75c and 85c

Oval and square baskets—well made and smoothly finished; choice of three sizes. Clothes baskets in all-willow at 95c.

Kitchen table, enamel, 8.75

25x40 in.; porcelain top; drawer with nickeled pull.

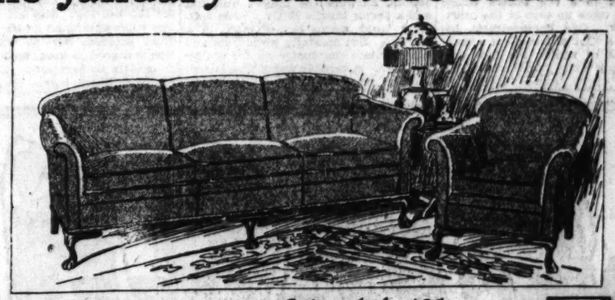
Kitchen chair, enamel, 2.25

Chair is excellently braced and finished. *Sixth floor.*

Stew kettles, 6-qt., 50c

Lipped kettles, in good quality, and highly polished.

The January furniture clearance

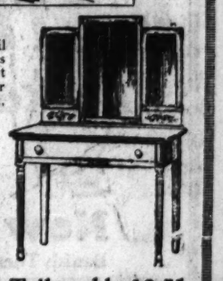


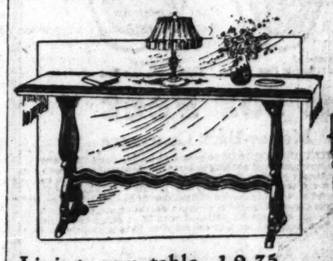
Living room suite, $278

An artistically conceived and masterfully wrought suite with separate spring filled cushions resting on spring base; covered in plain blue mothproof linen velour with taupe mohair moss edging—as pictured, davenport, $189; chair, $89. Only 2 suites.

Spinet desk, $35

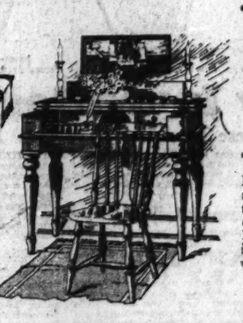
Of combination mahogany, well finished in brown; 38 inches long, 21 inches deep; draw-out writing bed; full length drawer across bottom. Chair to match, 7.95. Sketched below.





Living room table, 19.75

18x60-inch table in Italian style, of combination walnut in Tudor finish. Style as pictured, 19.75. Many other tables reduced for quick clearance.

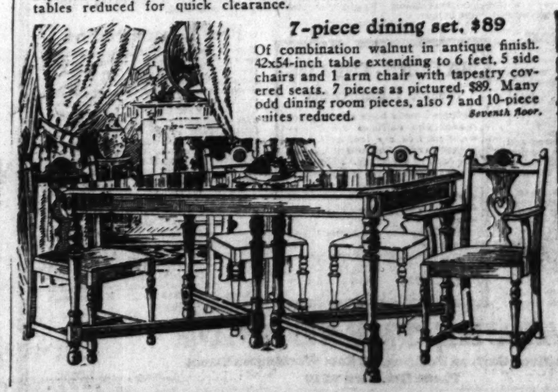


Toilet table, 19.75

Full size toilet table, enameled in old ivory; large triple mirror and spacious drawer. Pictured, 19.75. Many other toilet tables in enamel, mahogany and walnut finishes reduced.

7-piece dining set, $89

Of combination walnut in antique finish. 42x54-inch table extending to 6 feet, 5 side chairs and 1 arm chair with tapestry covered seats. 7 pieces as pictured, $89. Many odd dining room pieces, also 7 and 10-piece suites reduced. *Seventh floor.*





China cabinet at 29.75

Queen Anne style, of solid walnut; as illustrated, 29.75. Many other odd china cabinets reduced.

COATS
Bought from Otto Kahn
World's Greatest Designer
e garments are the high-quality obtainable. Rich-naterials luxuriously fur med. Original designs beautiful than words picture. Coats that sold $200 to $400.
95



& Co
Jackson

oemen!
e it your business ee the Womens velties at
912
LA SALLE
ERS BROS. SHOE CO.
BOSTON

HY BE BALD?
ands of people, after being bald months, used Kaoy's Liniment Hair and now have a full head r. I guarantee it to cover spots with hair or money re-I guarantee it to 3 bottles ly stops hair from falling out dear from dandruff. I am so timonials. For sale by drug-75; 3 bottles, $5.66; 6 for $9.75. by Fuller Merriman & Co. D KOOP, Mfr., 16 N. 2nd St.

SOCIAL DISEASES AND HOOTCH FILL PSYCHOPATHIC

Many Cases So Bad Court Must Go to Them.

BY CARL GLASSCOCK.

Reiteration in the news of the growing number of cases of insanity due to venereal diseases and moonshine alcoholism, of stories certaining to eugenics, and of agitation on the subject of sterilization of the unfit, has led an inquisitive mind to the chief point of observation of individuals most directly involved in this community—the Cook County Psychopathic hospital. Incidentally, its reputation is that of one of the best points of such observation in the world.

Its iron doors open to the seeker after knowledge a long trail, and a winding, to the land of nightmare rather than of dreams. There is misery, unalloyed, on the part of the hundreds of patients, and almost as much on the part of witnesses who wait at the courtroom door. Science, medical skill, and an occasional little touch of humanity on the part of judge or attendant, afford the only flashes of relief.

Court Held in Hospital.

A group of capable, keen looking doctors, and County Judge Jarecki, whose duty it is to pass upon these cases, are waiting at the door to make the weekly tour of inspection of those who cannot come into court. A doctor explains that it would require the entire force of physicians, internes, nurses, and other attendants to bring all these sufferers to the courtroom. It is inadvisable to bring the mountain to Mahomet, so Mahomet goes to the mountain. We unlock a door and enter a great, airy room, and mental darkness surrounds us like a shroud. Some forty or fifty men and boys, shabby, unkempt, and generally repulsive, are sitting silently around the walls. They appear of all ages, from 20 to 80, but of a fixed condition of misery.

One alone is playing solitare upon a table. We do not know whether that is what brought him there or whether that is what the place has brough him to. A battered old piano occupies another corner. The men are not talking. They are staring into chaos—mostly unmindful of the visitors. An interne raises one at the end of a bench. The others ignore the disturbance.

Yesterday an Hen Away.

"This is S——," says the interne. "How much money have you got today, S——?" The curtain seems about to lift from S——'s dull eyes for a moment, but fails. "I don't remember," he says. "You had $4,000,000,000 yesterday," the interne reminds him. S—— makes an effort; then, slowly, "I don't remember." "How many children have you?" That is easier. "I don't remember."

We are out of luck with S——. Yesterday he was giving away castles on the Rhine and estates on Long Island. We could have had one for the asking yesterday. And he had a whole asylum full of children yesterday. They have disappeared over night in the darkness of his mind. We try H—— at the other end of the bench. He was a good-looking man once. He also is a victim of syphilis, which has reduced his brain to pulp. He has difficulty with his speech. He is in the last stages. But he has $450,000, $450, or $45,000. He gives each figure with equal pleasure.

We speak to a few others whose cases are to come up soon in the courtroom below. One demonstrates his walk, with a hint of locomotor ataxia, and a habit of wiping his face constantly with a soiled handkerchief. A few others speak briefly in reply to questions. There is no excitement, no noise. It is the calm and atmosphere of a morgue, in which minds, not bodies, are dead.

Some Strapped to Cots.

Through another door, unlocked for the purpose, and locked immediately after us, we move down a corridor, scrupulously clean, stopping in small wards to examine the bedridden. There are straps across the chests of some of them, under the closely tucked white bedding. All are quiet. Most of them ignore us, do not even see us. A few answer questions. One old man, once a lawyer, speaks apparently with intelligence and excellent choice of words and enunciation. At the end of the corridor we come through another iron door to the private rooms. These men are inclined to be violent, but now they are calm. One becomes abusive and profane, especially to one of the doctors, when we leave him. The doctor smiles. "This is where you hear an unvarnished opinion of yourself," he says.

In an adjoining room are long bathtubs with hammocks stretched in them. One is occupied by a man strapped down to the hammock, and covered, all except the head, with a sheet. A stream of water is running over him from head to foot of the tub. That is very good treatment for alcoholics. Sometimes they are kept in these baths for five to seven hours. It is soothing. Afterward they sleep quietly. This man does not appear to be soothed. His head and eyes roll. He doesn't speak.

Alcoholic Reaction Violent.

Back through the iron door into the big room. As we pass through, a man is tinkling discords on the upper register of the old piano. He is standing. There is no attempt at tune or harmony. He isn't rough with it, though it looks as if some one had been. Beside him a man falls in convulsion. Internes pick him up and carry him out. "Epileptic," says a doctor. The man at the piano keeps on with his tinny discords. "Alcoholic convulsion," explains one of the internes, coming back.

Then through a long corridor and iron doors, unlocked at our approach, to the women's ward. It is the same in arrangement and about the same in numbers as the men's. Women of all age and appearance sit silently around the walls. One, of 80 years or thereabouts, answers the judge's question and a doctor laughs softly. Even softly, a laugh seems out of place in a morgue. But mentally we marvel and congratulate the doctor on his ability to laugh. A capable nurse who is conducting us now points out a young woman. Her husband is willing to take her home, she says. "Minnie is a victim of too much leisure," the nurse explains. "Her husband made a lot of money and wouldn't allow her to work about the house."

Women Hysterical Together.

The next patient gets excited a bit. We move away. "Doesn't do to get the women excited," a doctor explains. "They get hysterical. All go together. Give me a block start then. It's different with the men. If one of them gets rough the others all help the fellow he's picking on. They know he's crazy. Not that way with the women." There's the foundation for much thought in that.

Another iron door is unlocked and we move down the polished corridor to the women's private rooms. The first audible hint that we are in a madhouse comes to us here. It is a woman's voice, singing in a monotone. We stop at her door. She is a dark and not unprepossessing woman of thirty, very slender under the tightly stretched bedclothes. She smiles at us. "I'm a music roll," she says. We turn to leave but she calls us back peremptorily. "I know you," and she proceeds to name us, one by one, stopping when she has identified the reporter as "Mayor Thompson." Then she lets us go. As we move away we hear the music roll again. It is no worse than some others we have heard.

Then through more iron doors, unlocked for our passage, to the occupational wards. A few women are making hospital supplies. They are all quiet. We hear never a word. Baskets, hooked rugs, and other work fill another room, but no one is working there. These "cases" are being prepared for court appearance.

Disease Wrecks Mind.

Through a great room crowded with some hundred or more witnesses and a smaller room filled with witnesses for the first ten cases on the calendar, we enter the courtroom. There are only ninety-seven cases today, the smallest number for many weeks. A young man enters from the patients' room. He is a decent appearing young man. But he forgets things. He forgot where and who he was the other night and a policeman brought him in. He speaks with apparent intelligence, and is led away. His wife is called. She has come all the way from California for the hearing. She left him a year ago when she found he had come back from overseas service with syphilis. She is a good looking, modest girl, and is greatly embarrassed. The judge is kindly. There is no doubt that the poison of his diseased blood is in the young man's brain. He is committed to Elgin.

Merry old Tom C—— is led in. Alcoholic. He'd been drunk on moonshine since Thanksgiving. He smiles apologetically, but ingratiatingly. Where did he get it? Let us in on it. He grins. "Ask me where you can't get it," he says. He's a bachelor and a laborer. He wants to go home and get to work. He'll lay off the stuff. Yes, he will—at sixty. But a decent neighbor woman says she'll keep an eye on him so he won't be found frozen to death in an alley some morning. Dismissed.

A drug addict is next, a tall, broad shouldered man. He's been there twenty days. He's cured. Wants to go home to his wife. How long had he been taking morphine? Seven years. And he's cured in twenty days. Yes. A doctor speaks up. "This man wanted to come here for treatment, and agreed if we'd take him in he'd go to a state hospital for three months to finish the cure. Now he wants to get out." The judge questions him closely. He hedges and qualifies. Can't pin him down. He's led out. An opulent beauty in a fur coat, with Fitch collar and gold turban, takes the stand as his wife. Let him come home. He's cured. Besides, we're going to move away, where he can't get it.

Crazy for "Shot," Verdict.

The doctor whispers in the reporter's ear. "He hasn't had a shot for twenty days. He's wild to get it. He's calm on the surface now and slippery and crafty. Acute nervousness gone, but he wants his shot. He'll get it in half an hour if he's turned loose. Two or three shots and he'll be crazy." But the judge is wise. Cured of a seven years' drug habit in twenty days? No. Dunning. "A month or two there and he'll have a chance," whispers the doctor.

Then another overseas veteran. He talks volubly. Everybody's talking about him, everywhere he goes. "Our second most dangerous type," whispers the doctor. "Some day he'll kill somebody for talking about him." A kindly middle aged woman and her business-like looking husband appear as witnesses. The boy has lived with them. He's a good boy. Nothing at all the matter with him. They'll take care of him. He has a little automobile they gave him. He likes to putter with it. But the boy's loquacity and the hospital record before the judge are too strong. Elgin. And the government representative present to take care of ex-soldiers' interests says he'll send the automobile there, too. They're both crazy.

"Black Sheep" Among Nine.

A dull eyed boy of 17 comes in. He mumbles something about working on the railroad and being "picked up." He escaped from the Lincoln home three months ago. His mother and an older brother testify. The lad is one of nine children, the only one who ever gave any trouble. Don't send him back to Lincoln. He's better off at home. We'll take care of him. Lincoln never even notified us that he was gone, and that was last October. He'll get a chance at home. But no one will know what damage he may have done in those three months of liberty without restraint.

There are ninety cases yet to come, and a hundred or so next week, and every week thereafter. It is a place for observation by those who think of the dangers of venereal diseases, sterilization, and such things.

WHERE JOBS ARE SCARCE



The unemployment situation in certain parts of Europe is reported to be bad. England is hardest hit, Germany and Italy come next, the central European nations are not so well off, while France, Belgium, Holland, and Sweden are touched.

The map shows the situation as reported by the league of nations.

1—Bad conditions. England, 1,443,600 men out of work; Italy, 317,000; Germany, 113,221.

2—Poor employment. Czecho-Slovakia, 106,175; Poland, 87,000; Switzerland, 48,218; Austria, 38,483.

3—Fair conditions. Sweden, 37,300; Belgium, 27,110; Holland, 26,395; France, 13,497.

The condition of Russia is unknown, but it is believed to be bad.

LEGION NOTES

Pulaski post has adopted a resolution condemning Gov. Small for his pardoning of William Bross Lloyd and the eighteen other radicals. A copy was sent to the governor.

New officers of Jane A. Delano post have assumed their duties as follows: Commander, Miss Thyra B. Petersen; vice commander, Miss Anne Hettinger; adjutant, Miss Estelle Lehman; finance officer, Miss Ethel Taylor.

Hold State Senator for Complicity in Bomb Plot

Buffalo, N. Y., Jan. 6.—State Senator Robert C. Lacey was arrested today for alleged complicity in the dynamiting and derailing of two International Railway company high speed trolley cars last August.

DEATHS OF TWO MORE LAID TO "POISON RUM"

Police opened investigation into two more deaths yesterday, which may bring the total of "moonshine" tragedies for the new year up to twenty-two.

Mrs. Emily Brown Hall, 23 years old, was found unconscious in a room at 1813 South Wabash avenue and taken to a flat at 4235 Lake Park avenue, where she died early yesterday. John Krajecki, 47 years old, died suddenly at his home at 1113 North Paulina street.

Seeks Source of Liquor.

In line with a recently established policy of Coroner Oscar Wolff to attempt the tracing of poisonous liquor to its origin in all supposed "moonshine" cases, Deputy Coroner Joseph Gubbins postponed the Krajecki inquest to Jan. 13.

Likewise the inquest in the case of Elias Linderbaum, 63 years old, 5427 South Maplewood avenue, was continued to Jan. 13 by Deputy Coroner S. F. Fitzmer to permit of an analysis of vital organs.

Of Good Family.

Mrs. Hall is said to belong to a well to do family of Champaign, Ill. Hyde Park police are holding for questioning Philip Rosenwald, 40 years old, a salesman living at 315 West 98th street, who admitted he removed the woman from the Wabash avenue address to a friend's flat after finding her in an intoxicated condition.

"She telephoned me to come for her, but refused to go home," said Rosenwald.

Miss Helen Brown, a sister of South Prairie street, Champaign, hurried to Chicago when informed of the girl's death. Police so far have been unable to locate the husband.

A home with good music is a happy home

Sale— EXTRAORDINARY
For Monday and Tuesday
New Tennyson Player
Cabinet, Bench and 50 Music Rolls ALL FOR $348

We place on sale Monday and Tuesday this widely known value. All we ask of you is to investigate.



Trade in your "silent" piano or phonograph.

START MONTHLY PAYMENTS MARCH 1ST. DELIVERY IMMEDIATELY

A Unique Proposition

Enabling a limited number of families to purchase this beautiful new 88-note Tennyson Player at $348.

Compare with Others Sold up to $600 Elsewhere

Note the clear, beautiful Tone—its easy action—the simple elegance of its mahogany-finished case design—and remember that this New 88-Note Player-Piano contains, among other desirable features, a five point motor, full iron plate, spruce sounding board, hinges finished in brass, loud and soft expression device — and, of the utmost importance, *sound construction throughout*, promising many years of satisfactory service.

New Tennyson Player, 50 Music Rolls, Cabinet and Bench, all for $348

PURCHASERS RECEIVE UNUSUAL PRIVILEGES

50 Good Music Rolls.
Durable Bench to Match.
Handsome Cabinet for your music.
Easy payments. Reasonable extension in case of sickness, accident or loss of employment.
A guarantee of quality and workmanship.
Brand new Player-Piano, with Cabinet, Bench and 50 Music Rolls, all for $348.

$10 Down

To Approved Credit. Take a Long Time to Pay the Balance
Immediate delivery.



Story & Clark Player-Piano

Now $625

Every *Story & Clark* player-piano contains the *Story & Clark Imperial Player Action* (with its Automatic Tracking and Transposing Device), so simple to learn to operate and so easy to play that it makes the *Story & Clark* the instrument of unquestioned superiority. *Sold on Easy Terms.*

The New Story & Clark Baby Grand

$950

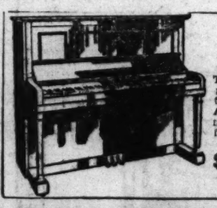
No longer a luxury—Now within the means of every one—that most beautiful of Pianos, the New Story & Clark Grand. Perfected after long study, exquisite in tone, stateliness in design and of the finest quality—and priced so that every home can own one. *EASY TERMS.*



Polished or Satin, Beautifully Finished.

Story-Clark "Three Way" Player-Reproducer

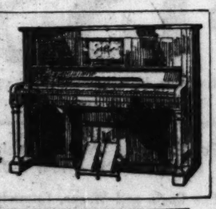
Three instruments in one—electrically operated. Plays FOR YOU as the artist PLAYS—then again, play it yourself as in the ordinary player by pedals or play it as the musician does—as an ordinary piano..... $835 AND UP



Story & Clark "Miniature" PIANOS AND PLAYERS

This charming little instrument has all the wonderful quality of tone for which Story & Clark instruments are famous. Has its own Story & Clark 88 note Imperial Player Action *especially built*—containing the Automatic Tracking and Transposing Device built in the Story & Clark factories. Sold on the Easy Payment Plan.

$450 For the Upright | $745 For the Player



Story & Clark Players from $625 to $1,250
Known the World Over As Quality Instruments.

MAIL COUPON IF YOU CANNOT CALL MONDAY OR TUESDAY

Story & Clark PIANO COMPANY
Open Every Evening
315-317 So. Wabash Ave.
6455 So. Halsted St.

Story & Clark Piano Co., Chicago, Ill. T1-J
Please send full details on your special sale of Tennyson Players at $348.
Name .....
Address .....

Instruments of the finest quality since 1857

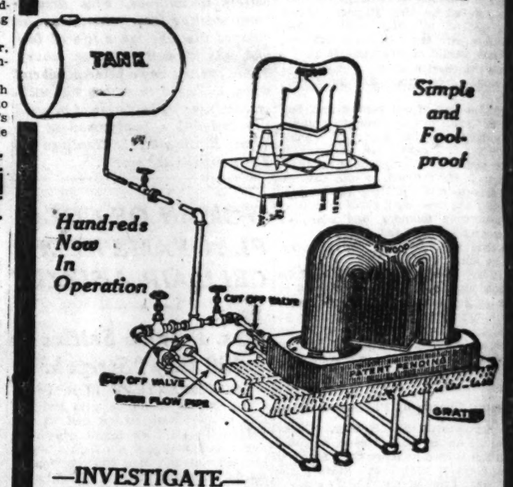
Atwood Oil Heaters

—A system adapted to any type or make warm air, steam, vapor or hot water heating plant.

We will install complete an ATWOOD OIL HEATING SYSTEM in your Furnace

$25 Cash With Order
$25.00 Cash on Installation, Balance Monthly

Total Cost $100.00
Including Tank, all Pipes, Fittings, Labor and Installation.



—INVESTIGATE—

The ATWOOD OIL HEATING SYSTEM *Offers* — ECONOMY, DURABILITY and PERFECT SATISFACTION in every detail

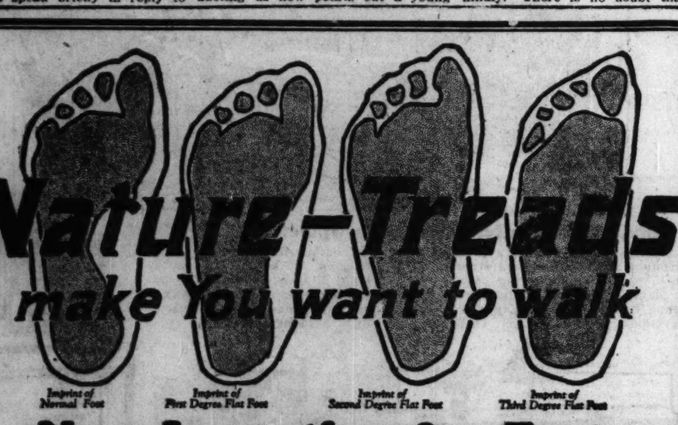
THE ATWOOD OIL HEATER is sold under a positive guarantee and at a price well within reach of everyone who wants the satisfaction of a perfected heater, and solve his heating problem for all time.

OIL THE MOST PRACTICAL FUEL
Recognized and recommended by the fuel experts and heating engineers as the most economical fuel for domestic use. Oil supply is established and unlimited; has solved your heating problem without fear or worry of the expense of high priced coal, dirt, soot and ashes.

Chicago Distributors
W. E. McBride & Co.
359 East 69th Street
Phone Wentworth 1862

DEALERS AND SALESMEN
Write us for our proposition covering the exclusive sale on Atwood Heaters in your territory.

ESTABLISHED FIVE YEARS
Atwood Manufacturing Co.
1014 Marquette Ave., Minneapolis, Minn.



Nature-Treads make You want to walk

Imprint of Normal Foot | Imprint of First Degree Flat Foot | Imprint of Second Degree Flat Foot | Imprint of Third Degree Flat Foot

New Invention for Feet

Banish These Troubles

Away with calluses, corns, pains at ball of foot, cramped toes, Morton's toe, sore heels and tired, aching, swollen feet caused by weak or broken arches, weak ankles or wrong weight distribution. NATURE-TREADS will work wonders for your feet in a new and simple way.

Approved Army Method

NATURE-TREADS came into existence nearly five years ago, following the tremendous amount of research work done by the world's greatest Orthopedic Surgeons who devoted their services to Uncle Sam. In countless thousands of cases it was proven beyond argument that the common types of foot troubles can be traced to the fact that too much of the bottom surface of the foot is used to stand upon. All manners of arch supports were therefore forbidden. The above illustrations clearly show what parts of the foot are made to carry weight and what parts are not. In fact, wherever the inner part, that should be arched, is used to withstand pressure—trouble follows.

Money-Back Guarantee

To try NATURE-TREADS to your own satisfaction, you have everything to gain and nothing to lose. The Money-Back Guarantee makes it possible for you to get a pair, fitted perfectly to your foot measurements, for TEN DAYS' TRIAL, during which time you are under no obligations to keep them. Wear them, test them, judge them at our risk. If at the end of ten days you are not entirely satisfied with their great blessings, bring them back and we will refund your $3.50 promptly and cheerfully.

Not Arch-Supports or Braces

NATURE-TREADS are not arch-supports, braces or elastic bands that have proven so harmful and habit-forming, but follow the absolutely new principles discovered by Military Surgeons. They are so scientifically designed as to rapidly and permanently correct foot troubles and strengthen the muscles by gently re-establishing a natural tread.

Why Foot Comfort Is Sure

NATURE-TREADS restore weight-bearing to those parts of the foot built for the purpose of withstanding great pressure, thus restoring the arch to normal without pressing against the arch surface. The friction and rubbing that cause corns, calluses, bunions and other local annoyances are also removed and blissful ease is experienced from the first moment. NATURE-TREADS are so very light (no metal, no bulk, no hardness), and oh, so comforting to the most tender foot. They are worn unnoticeably inside any style shoe, even the most delicate and dainty slippers or pumps, and are changeable from one pair of shoes to another. Considering that the exclusive use of the NATURE-TREAD method corrected the foot troubles of many thousands of soldiers, and that more than 10,000 Chicagoans alone are deriving real enjoyment through wearing NATURE-TREADS, you can feel positively certain of having sound, healthy, normal feet.

NATURE-TREADS Assist Champion

Nature-Treads have entirely removed the calluses from forward part of my feet and have stopped cramping and aching at the balls of both feet. They were worn by me to great advantage in my last boxing exhibition when I retained the welterweight boxing championship of the world.

You may use my name if you care to.

JACK BRITTON
850 179th St.
July 7, 1922 New York City

Free Demonstration

You are invited to have a demonstration, without any obligation on your part to purchase. Try on a pair. The thrill will please you for NATURE-TREADS have demonstrated themselves to be by fit the most advanced and scientific means of obtaining freedom from foot suffering ever produced. Today, thousands of former foot sufferers, including ball players, pugilists, dancers, doctors and workers from every occupation in life, will tell you that NATURE-TREADS cannot be judged by your experience with other articles.

Don't Delay—Come Today

Take your foot troubles to the NATURE-TREAD SHOP at once. You will say in ten days that NATURE-TREADS were the greatest bargain at $3.50 per pair that you ever took advantage of. Remember too, that if you are not entirely satisfied, you get the $3.50 back. If you can't call, write or phone.

NATURE-TREAD SHOP
5th Floor Garland Building, 58 East Washington Street
Phone Dearborn 3219
HOURS 9:00 to 5:30

The Modern Woman Demands Pure Water

Order a Red Cross Filter Installed in Your Home and regularly inspected and cleaned under our service system in use all over the city.

80 cents a month NO OTHER CHARGES

Or you can buy it; price, $40—$2 billed monthly, if you wish.

It completes modern sanitation.



CALL MAIN 3000
RED CROSS FILTER CO.
184 W. Washington St.

DON'T SPOIL YOUR CHILD'S HAIR BY WASHING IT

When you wash your child's hair be careful what you use. Many soaps and prepared shampoos contain too much free alkali, which is very injurious, as it dries the scalp and makes the hair brittle.

The best thing to use is Mulsified cocoanut oil shampoo, for this is pure and entirely greaseless. It is very cheap and beats anything else all to pieces.

Two or three teaspoonfuls of Mulsified in a cup or glass with a little warm water is all that is required. Simply moisten the hair with water and rub the Mulsified in. It makes an abundance of rich, creamy lather, cleanses thoroughly and rinses out easily. The hair dries quickly and evenly, and is soft, fresh looking, bright, fluffy, wavy and easy to manage. Besides, it loosens and takes out every particle of dust, dirt and dandruff.

You can get Mulsified cocoanut oil shampoo at any drug store, and a few ounces will last everyone in the family for months. Be sure your druggist gives you Mulsified.

R. L. WATKINS CO., Cleveland, Ohio

EDUCATIONAL

KROMPIER'S ACADEMY OF DRESS DESIGN

The most practical course ever devised. New and exclusive methods of designs on a standard basic outline. You actually make up your best creations in denim. Day and evening classes. Men and women admitted. Personally supervised by I. Krompier, master Viennese designer. Call, write or phone (Franklin 3956) for information. Address KROMPIER, Dept. "T," 166 W. Adams Street.

Wanted—To Lease or Sublease

One or two floors—about 14,000 sq. feet—in modern building in or near the loop, by responsible firm.

Address G A 165, Tribune

Advertise in The Tribune.

Subscribe for The Tribune.

The Paige—The Jewett and Bird-Sykes

THIS IS OUR TWENTIETH YEAR IN BUSINESS ON Michigan Avenue. Since 1903 we have enjoyed a steadily growing volume as motor car distributors. For seventeen years this business has been owned and managed by the same men who are now here to serve you.

For eleven years we have distributed the Paige in this territory, and since last year, the Jewett—named after the president of the Paige-Detroit Motor Car Company which manufactures it. It is of interest to you that in these eleven years the directors and managing personnel at the Paige factory have, like our own, remained unchanged. Such stability in both manufacturer and distributor speaks well for the quality of Paige and Jewett cars and for the character of the service we put behind them.

Who stands behind your car to serve you is just as important as who made your car, because no car will render enduring service without skilled attention. When you buy a Paige or a Jewett you get not only the service value the makers build into them. You get also the insurance of enduring serviceability which our organization offers you. And we pledge you our continued interest in your satisfaction.

BIRD-SYKES COMPANY - - 2215 SOUTH MICHIGAN AVENUE

George H. Bird, president Bernard G. Sykes, vice-president W. Gordon Bird, treasurer Joseph J. Foley, secretary

There is a Paige and Jewett Dealer near You
Good Service wherever you drive

IN CHICAGO

Auburn Park Motor Sales, 7813 S. Halsted Street.

Broadway Motor Sales, 6335 Broadway.

Tracey Holmes Motor Co., 1027 Davis St., Evanston, Ill.

Hurlburt Motor Car Co., 2826 West North Avenue.

Lewis Brothers, 3922 Irving Park Blvd.

Lincoln Highway Garage, 1536 Chicago Road, Chicago Heights, Ill.

Lincoln Parkway Garage, 2478 N. Clark St.

Locht Brothers, 11400 S. Michigan Avenue.

Oak Park Auto Sales, 800 W. Madison St., Oak Park, Ill.

Ogden Motor & Supply Co., 3854 Ogden Avenue.

West Side Paige Sales, 4641 Washington Blvd.

Woodlawn Motor Sales, 6140 Cottage Grove Avenue.

ILLINOIS

Area—Smith & Browder.
Arlington Heights—A. G. Horcher
Aurora—Williams Motor Company.
Barrington—Barrington Paige Sales.
Belvidere—Daniel Meyers & Son.
Benld—Benld Auto Sales Service Sta.
Brookville—Peat & Seasholtz.
Carlinville—State Highway Garage.
Champaign—A. S. Nelson & Sons.
Chandlerville—Emery Carter.
Chatsworth—F. P. Snyder.
Chillicothe—G. A. Mattice, Crown Garage.
Clinton—Hall & Reeser.
Cropsey—D. E. Crum.
Danville—Miller & Ryan.
Decatur—Dan W. Tait.
Des Plaines—Kuhlmann & Nagel.
Dixon—Earl Watts.
Dwight—W. G. Short & Son.
Effingham—Wente & Noot.
Elgin—Axel W. Moody.
Elmhurst—Goltermann & Moller.
Farmer City—Hall & Reeser.
Freeport—Geo. W. Brokhausen Auto Co.
Galesburg—Central Motors Company.
Girard—Boston & Lee.
Harvard—Frase & Oswalt.
Highland Park—Francis L. Woolley.
Hoopeston—J. Murray & Sons.
Irving—P. E. Carriker.
Jacksonville—L. F. O'Donnell.
Jerseyville—Taylor & Schneider.
Joliet—Bell-Brown Motor Company.
Kankakee—E. A. Jeffers.
La Grange—Jensen Machine Company.
La Harpe—Britt Motor Company.
La Salle—Barrison Garage.
Lemont—S. W. Nortou Company.
Lincoln—Zeter Motor Car Company.
Maple Park—H. G. Gerlach.
Mattoon—Mattoon Motor Car Company.
Melrose Park—Broadway Garage.
Mendota—G. & K. Sales & Service Company.
Monmouth—Jenks Motor Sales Company.
Morris—H. S. Bartlett, Liberty Garage.
Niles Center—Andrew Schmitz.
Onarga—Cunnigham & Pugh.
Ottawa—F. S. Knowles.
Palestine—Ross Swinger.
Peoria—Chase & Company.
Princeton—Harry Snell.
Quincy—Jenks Motor Sales Company.
Rochelle—Dexter Stocking Company.
Rockford—Thoren Motor Sales.
Rock Island—John Dee Auto Company.
Roseville—Roseville Motor Company.
Shelbyville—B. J. Sturgis.
Springfield—Charles N. Edmonds.
Sterling—A. J. Pratt.
Streator—Milem Defenbaugh.
Sullivan—Jenkins & Newbould.
Watseka—F. H. Burnham & Son.
West McHenry—M. A. Thelen.
Wheaton—W. S. Peacock.
Witt—W. S. Baxter.
Woodstock—A. J. Dufield.
Zion—Zion Institutions & Industries.

INDIANA

Anderson—Pulass Garage.
Arcadia—Ezra Overdorf.
Attica—Camden & Light.
Bluffton—Baxter & Grove.
Brazil—Mohr's Service Station.
Churubusco—M. A. Gaff.
Columbia City—Fred H. Welschelmer.
Connersville—T. Orville Baker.
Crawfordsville—Ben Hur Garage.
Edinburg—Edinburg Garage.
Elkhart—Walter A. Sykes.
Fort Wayne—C. L. Bornschein.
Gary—Gary Motor Sales Company.
Goshen—Charles Noel Auto Company.
Green Castle—Hillary G. Bailey.
Hammond—O'Neil Auto Sales Co.
Hobart—Nickel Plate Garage.
Huntington—Auto Inn.
Indianapolis—Newcomer Brothers Co.
Kimmell—Leonard Van Voorst.
Kokomo—Dickey Motor Car Co.
Lafayette—Motor Sales Company.
LaPorte—Automobile Maintenance Co.
Ligonier—Philip S. Schloss.
Logansport—B. F. Conwell.
Marion—E. S. Payntor.
Michigan City—Johnson, Gals & Couden.
Monon—C. A. Thacker.
Newcastle—H. R. Millikan.
Peru—Peru Paige Sales, R. E. Cloud.
Richmond—Richmond Motor Sales Co.
Russelville—J. M. Gardner.
South Bend—Owen Motor Sales Co.
Terre Haute—Cole Auto Company.
Valparaiso—White Front Garage Co.
Waldron—Jake Schoti.

IOWA

Albia—The Monroe Auto Company.
Ames—Moody Motor Company.
Bell-Plaine—Malcom Auto Agency.
Blairstown—Radeke Motor Company.
Buckeye—Ralph C. Rodgers.
Burlington—Warming Motor Company.
Cedar Rapids—J. R. Newman Motor Co.
Centerville—Fisher Motor Company.
Charitou—Yeater & Shepard.
Charles City—Gates Motor Company.
Clarion—E. N. Amundson.
Clinton—G. E. Bickelhaupt.
Colfax—Sherratt's Garage.
Cresco—Joe Slifka.
Davenport—Carleton Motor Company.
Des Moines—Payne Motor Company, Inc.
Dubuque—Scheppele Motor Company.
Eldora—Norman Auto Company.
Fairfield—Corey Motor Company.
Fairbank—C. B. Hayes.
Forest City—White's Garage.
Grundy Center—Hawn Motor Company.
Hampton—W. G. Atzbaugh.
Iowa Falls—Hadley Motor Company.
Keokuk—Iowa Auto Sales Company.
Knoxville—Wagner & Bouquet Motor Co.
Marengo—F. L. Wilson.
Marshalltown—Lukawsky Motor Sales Co.
Mason City—Midland Tire & Motor Sales Co.
Masonville—Jules Gleason.
Montezuma—J. E. Hardin.
Monticello—Len A. Reichert.
Mt. Pleasant—H. K. Smith & Son.
Muscatine—Banker Auto Company.
North English—Smith Bros.
Oelwein—Automotive Equipment Co.
Ottumwa—Snow Auto Company.
Postville—Victor Ruckdaschel.
St. Olaf—Knudson Bros.
Sigourney—Downey Motor Company.
Tipton—M. E. Laubscher.
Toledo—L. B. Wetzell.
Washington—Schultz Motor Car Co.
Waterloo—Hileman Motor Company.
Webster City—Parkhurst Auto Co.

MICHIGAN

Battle Creek—Mead Motor Sales.
Belding—North Side Garage.
Big Rapids—Ira H. Risinger.
Boyne City—Boyne City Sales Co.
Coldwater—L. R. Green.
Coral—Thaler & Hamlyn.
Grand Rapids—Paige-Jewett Sales Co.
Greenville—Triangle Motor Sales Co.
Hastings—Burdett Lichty.
Ionia—Hill Sales & Service.
Kalamazoo—Thomas M. Orrell Co.
Ludington—Ludington Motor Sales Co.
Muskegon—Jacob A Turck, Jr.
St. Joseph—B. E. Murphy.
Three Rivers—C. C. Grodi.
Zeeland—Vanderpels & Madderon.

WISCONSIN

Adams—M. L. Crane.
Antigo—The General Garage.
Appleton—Herrmann Motor Company.
Avoca—R. L. Swinehart.
Baraboo—A. H. Rotzoll.
Beaver Dam—E. H. Peshak.
Belleville—Overland Belleville Auto Co.
Beloit—Milan Northrop Mfg. Co.
Brandon—Dreger Garage.
Burlington—The Automotive Co.
Calvary—Log Tavern Garage.
Cedarburg—Theo. A. Groth.
Clinton—W. A. Wilkins.
Edgerton—J. B. Shaw Estate.
Evansville—Davis Bros.
Fennimore—Charles Manning Motor Car Co.
Fond du Lac—Central Motor Car Co.
Forestville—Schmeisle-Brey Co.
Franksville—Russell Schuman.
Granton—C. F. Finnigan.
Green Bay—Willard Auto Co.
Hartford—Ripper's Garage.
Hillsboro—Staley & Sons.
Janesville—A. A. Russell & Co.
Kenosha—Chas. J. Manthus.
Kiel—Service Auto Co.
Knowles—Feilbach Garage.
La Crosse—John W. Mashak & Son.
Lodi—D. C. Fellows.
Loganville—A. G. Gaumgarten.
Madison—Auto Service Co.
Milwaukee—Paige Wisconsin Co.
Milwaukee—J. B. Auchter.
Milwaukee—John Boesen Co.
Milwaukee—Wm. Bruhy Co.
Milwaukee—Money Motor Co.
Monroe—Geiger, Marty & Schaad.
Montello—State Highway Service Sta.
Mount Horeb—Thomas Meeran.
Neenah—Motor Inn Garage.
New London—Service Garage.
Oconomowoc—Louis P. Schoen.
Owen—Service Garage.
Platteville—Miles Johnson.
Plymouth—Central Garage & Implement Co.
Portage—Leonis & Weinke.
Potter—Central Garage.
Prairie du Sac—George A. Gruber.
Racine—Belle City Auto Sales Co.
Random Lake—T. A. Meyer.
Richland Center—Poole Motor Car Co.
Shawano—Shawano Auto Co.
Sheboygan—Paige Sales & Service Co.
South Milwaukee—Freedy & Esch.
South Milwaukee—Gilbert J. Spence.
Spanta—John Chapinsky.
Stoughton—Roe Automobile Co.
Sturgeon Bay—Felhoffer Bros.
Walworth—Wm. M. Schald and H. M. Allen.
Watertown—Bernhard E. Strauss.
Waupun—Heideman & Pluim.
Waukesha—Jensen Motor Sales Company.
Waupaca—Modern Garage.
Wausau—Krueger & Miller.
Wisconsin Rapids—Nash Hardware Co.

(258)

FRENCH FEAR OF U. S. MAY HURRY GERMAN GRAB

Essen Will Be Seized in First Advance.

(Continued from first page.)

extent, permitting them to purchase their foodstuffs from coöperatives. The food costs would be deducted from their wages, and if they strike they will not be paid.

The semi-official Temps today announces that the exact date of the application of military measures and gages will be kept secret to facilitate pacific operations and avoid incidents.

Belgium to Send Troops.

BRUSSELS, Jan. 6.—[By the Associated Press.]—The council of ministers today unanimously approved the Belgian delegation's attitude at the Paris conference after statements had been made by Premier Theunis and Foreign Minister Jaspar. The council was in session for four hours and discussed also measures for the execution of the French plan agreed upon at Paris.

Two Belgian divisions will assist seven French divisions in the occupation of Essen and the Ruhr district, says Le Soir this evening. It adds it has reliable information that an arrangement to this effect has already been made between the French and Belgian delegates.

Gloom in Rhineland.

COLOGNE, Jan. 6.—[By the Associated Press.]—Gloom prevails among the inhabitants of the occupied territory over the likelihood of more extended occupation and seizures by the French.

Economic and industrial circles express hopelessness over the prospects. It is feared the French may take over the Rhineland forests, which cover at least 20 per cent of the area of the district and most of which are owned by the various communities. These forests, local residents point out, constitute a source of livelihood for the majority of the Ruhr population, while the others depend upon them for fuel. It is further declared that the Rhenish forests fill the major demands of the German paper industry.

French Labor Leader Calls Invasion of Ruhr 'Wicked'

Rochester, N. Y., Jan. 6.—Invasion of the Ruhr by France would be "wicked," Jean Longuet, French labor leader, said last night before the Amalgamated Clothing Workers. The failure of the premiers' conference on reparations, M. Longuet said, would be "extremely disastrous to Europe." M. Longuet urged that the United States take steps to prevent "further conflict."

WHAT THE NOISE IS ALL ABOUT



U. S. WATCHFULLY WAITING ON THE EUROPEAN CRISIS

Won't Try Now to Aid on Reparations.

[BY A STAFF CORRESPONDENT.]

Washington, D. C., Jan. 6.—[Special.]—The government is marking time with respect to the European situation. Nothing has occurred since yesterday to change the attitude of the President and Secretary Hughes that there is nothing now America can do of its own volition to be of assistance in settling the reparations problem.

Since the collapse of the premiers' conference at Paris and the disclosure that it broke up, not over the issue of the amount of German reparations, but over the method of forcing payment, the conviction has grown here that the United States can do nothing unless invited by the European governments.

No Need to Join Body.

Administration officials also are growing more firmly convinced that it is now practically unnecessary for the United States to be represented on the reparations commission, the European problem now having gone far beyond the province of that commission and demanding settlement from other forces.

Being of this opinion, the administration sentiment in the senate against the resolution introduced by Senator Robinson [Dem., Ark.] is gaining and it does not appear now that this resolution will be passed.

Senator Lodge [Rep., Mass.], the majority leader, today conferred at the state department with Secretary Hughes. On his return to the senate the Republican leaders began a survey of their strength against the resolution. Senator Lodge announced that he did not consider the present an opportune time for its passage.

Harvey Golfs in Knickers.

Col. George Harvey, American ambassador to the court of St. James, also called at the state department today and conferred for a half hour with Mr. Hughes. This afternoon he was the golfing partner of President Harding, looking very quaint in his knickerbockers.

American business interests, it is reported here, are trying to be of assistance in the economic entanglement abroad. Led by the United States Chamber of Commerce, these interests are still actively engaged in an unofficial effort to find some solution of the difficulty.

SENATOR ELECT FESS BALKS AT AIDING EUROPE

Objects to U. S. Calling Economic Conference.

New York, Jan. 6.—[Special.]—Senator-elect Simeon D. Fess of Ohio, now a representative in congress, tonight asserted that this country would not stand for further loans to Europe under present conditions, opposed cancellation of the allied debts, opposed the calling of an economic conference by the United States, and declared that Europe could expect no more assistance from the United States until it put its house in order.

Mr. Fess was addressing the first of this season's luncheon gatherings of the Republican club.

Mr. Fess said that the only remedy for Europe lay in a mutual agreement between the European nations. He justified his opposition to the United States calling an economic conference by the fact that the European nations had failed to agree at three preceding conferences. Should the United States take the lead in calling such a conference, he said, it could not refuse to discuss the cancellation of the debts of $12,000,000,000 owed to the United States by the allied governments, and he added that this country was not ready for such a discussion and is in no mood to cancel these debts.

France and Britain at Odds.

"The trend in Europe is not toward unity of decision," he said. "France and Britain are tending in opposite directions. The real difference is economic, while the failure to reach agreement is political. Britain contends that the policy of France leads to industrial collapse and universal dislocation, while France contends that the British policy leads to French bankruptcy and inevitable revolution. The United States cannot safely or effectually umpire the dispute."

A plan for the stabilization of European currency, and a solution of the German reparations problem, were suggested by Alvin W. Krech, president of the Equitable Trust company. He suggested that the present debased currencies in European countries should be replaced by new currencies on a gold basis, and on the basis of the present home purchasing power of each unit.

His plan for the solution of the reparations problem called for the issue by Germany of bonds to the value of $24,000,000,000 gold marks, guaranteed by the general, state, and municipal governments, to be paid to France.

Ready for Debt Funding Meet.

Washington, D. C., Jan. 6.—Members of the American debt funding commission prepared at a three hour conference this afternoon for the opening Monday of formal discussions on an arrangement for funding Great Britain's war time debt to the United States. Their views, members said upon leaving, were in accord on "general policy."

While the commission was in session, Gov. Norman of the Bank of England, a member of the British delegation, was a caller at the treasury. In the course of a talk with newspaper men, he expressed hope of an early agreement on British funding questions, adding that if it so happened it would be a great step toward solution of existing world problems.

Woman Dies as Surgeons Wait to Operate on Her

Mrs. Ray Wickham, 34 years old, 6515 Kenwood avenue, died at the Illinois Central hospital yesterday while under an anaesthetic. The coroner's office was notified, and an inquest will be held tomorrow. Hospital authorities said last night that their records were locked in a vault, and no one in the place at the time knew the nature of the operation about to be made on Mrs. Wickham when she died.

TOUCH OFF BURGLAR ALARM.

Police hurrying to the Chicago Safe Deposit company, 125 West Monroe street, yesterday morning in response to a burglar alarm, found that the alarm had been set off by telephone men at work in the building.

Bunge Bros. Coal Co.

is now prepared to take orders for the best grades of Hard Coal as well as Soft Coal, for delivery to the South Side and Hyde Park district from their NEW YARD, located at

Stewart Avenue and Root Street

This new yard will maintain the same high standard of service always given by our West Side yards. We solicit your business.

Bunge Bros Coal Co.
MAIN OFFICE
Lake and Paulina Streets
Phone West 1871

SUBWAY Bargain Basement — Chicago's Largest Men's & Boys

And Now—Beginning Tomorrow

Subway's Great January

Clearance Sale

1736 Overcoats-Plaid Back Ulsters

475 Chesterfield Overcoats

983 Mixture and Worsted Suits

1127 Dependable 2 Trouser Suits

Radically Reduced

Now All at One Great Clearance Price

$24.50

Subway — THE HUB — Subway

Henry C. Lytton & Sons

STATE at JACKSON—on the Northeast Corner



This charming console model is an authentic example of the furniture designed for Dutch Courtiers of the Seventeenth Century. It possesses the famous Graduola and all Vocalion improvements

The AEOLIAN-VOCALION

An Attractive New Period Model at a Surprisingly Low Price

WHEN The Aeolian Company, a Company of musical instrument experts, began the manufacture of phonographs, the musical world expected a *better phonograph.* A better phonograph the Aeolian-Vocalion has proved itself by every test. Its construction is scientifically more correct, with the result that its reproductions are clearer, more realistic and more musical.

It is also the only phonograph capable of being played by hand. Through its exclusive and wonderful Graduola, one may play the records himself, diminishing the music to a delicate softness, or swelling the Vocalion's sonorous tone to its full volume. **$175**

The Vocalion was the first phonograph to be installed in Period Cabinets. An example of the Console Period cabinet now so popular is shown herewith at a price which will have a strong appeal. This is but one of a great variety of Period Vocalions, both upright and console models.

Introductory terms in effect all this week

We will deliver to your home the beautiful new Vocalion illustrated above, complete with twenty record selections, for a very moderate cash payment—the balance

$8 Monthly

Other phonographs taken in exchange and a generous allowance made.

Mandel Brothers

Vocalion Salon, ninth floor

Write for illustrated booklet of new Aeolian - Vocalion Period models.

OLIVE BRANCH OF PEACE TO WAVE IN DUBLIN TODAY

Republicans, Free Staters to Talk It Over.

DUBLIN, Jan. 6.—[By Associated Press.]—A definite move toward peace between the Irish republicans and the Free Staters is under way, it was learned today, with the announcement that a peace convention will meet here tomorrow with 150 delegates, two from each branch of the Sinn Fein organization in the city and county of Dublin, in attendance.

The convention was arranged by committees composed equally of republican and Free State representatives. Its purpose is to summon the Ard Fheis, or general convention of the whole Sinn Fein body, which still includes representatives of both sides. The plan for a truce and subsequent peace would be submitted to the Ard Fheis.

Another Peace Meeting.

The Gaelic Athletic association, another large body embracing both Free Staters and republicans, is also meeting in Dublin tomorrow to consider peace.

Previous peace movements looking to a compromise have not been favorably received by the Free State government, it was pointed out. President Cosgrave of the Dail Eireann has characterized the many peace resolutions sent to the authorities as "moonshine." He declared he would not "risk another Four Courts." (The Four Courts building in Dublin was the headquarters of the irregulars. They seized it last April and held it until July.)

Many Hurt in Wreck.

Many persons wer injured in a collision on the Great Northern line near Dublin today when an engine, removed from a freight train by armed men and sent steaming at full speed toward Dublin, crashed into a passenger train from Howth.

The passenger train was derailed by the shock. Two of the injured were taken to a Dublin hospital.

37th Ward "Regulars" Back Brekke for Council

The regular Republican organization of the Thirty-seventh ward, meeting at 4829 West Chicago avenue, last night indorsed the candidacy of Eben T. Brekke for alderman. Brekke is a coal dealer and was born in the ward, as were also his wife and their four children.

AFTER THE WEDDING



MR. AND MRS. GORDON STERLING CLARK.
[TRIBUNE Photo.]

Miss Florence Montgomery Burkhardt, daughter of Mr. and Mrs. William Burkhardt of the Edgewater Beach hotel, and Gordon Sterling Clark, son of Mr. and Mrs. Lewis A. Clark of Wilmette, were married last night.

The ceremony was performed by the Rev. John Timothy Stone at the Fourth Presbyterian church. Afterwards a reception was held for the bridal couple at the Ambassador hotel.

The bride's gown was of white velvet trimmed with point lace and pearls with a court train ornamented with lace and silver embroidery. Her tulle veil was fastened with a Russian headdress of lace and pearls. She carried a shower bouquet of valley lilies and white orchids.

Miss Hallie Jacques, the maid of honor, wore a gown of orchid blue chiffon and silver, and carried sweetheart roses, orchids, and sweet peas. The bridesmaids, Miss Florence Notz, Miss Katherine Prest, Miss Virginia Collins, Miss Allison Thresher, Miss Oris Gottlieb and Miss Elizabeth Elser of Milwaukee, wore frocks of orchid chiffon and silver and carried orchids and sweet peas. All of the girls wore twisted bands of silver and orchid chiffon around their heads.

Medora Pelouze, daughter of Mr. and Mrs. William Nelson Pelouze and a cousin of the bride, was the flower girl. She wore pink chiffon and cream lace. Samuel Clark acted as best man for his brother.

The bride is a niece of Mayor and Mrs. William Hale Thompson. She was graduated from Mount Vernon seminary in Washington, D. C., year before last and last winter attended Miss Spence's school in New York. Mr. and Mrs. Clark will spend their honeymoon in Miami, and will be at home at the Ambassador after Feb. 15.

GERMAN SCHOOL CHILDREN DEAD OF STARVATION

[Chicago Tribune Foreign News Service.]
[Copyright: 1923: By The Chicago Tribune.]

BERLIN, Jan. 6.—Twenty-three persons died of starvation in the Erfurt district in 1922, 50 per cent of the school children throughout Prussia are classed as "very undernourished," and 20 per cent of the children 6 years old, the usual age, as in the United States, for commencing school, are unable to attend owing to weakness from lack of food.

These are some of the statistics compiled by Dr. Krohne, a Prussian government doctor, he told the press and government officials at a reception given by the welfare ministry.

"In Prussia alone last year there were 386 cases of scurvy, which practically has been wiped out of civilized countries, while ten deaths resulted from this disease, which is the result of malnutrition. Only those understanding the nature of the disease appreciate the dreadful conditions manifested where scurvy exists."

While Berlin school children seemed to be suffering worse than in Cologne, he said, school teachers in Cologne reported that 17 per cent of the children 6 years of age were too undernourished to attend school.

Red Cross Gift of $25,000.

Washington, D. C., Jan. 6.—[Special.]—In response to urgent representations by the German Red Cross, corroborated by the American ambassador at Berlin, the American Red Cross, through the state department has sent to the German Red Cross $25,000, to be applied to the alleviation of distress among German children. Ambassador Houghton reported:

"I believe the situation, as stated by the German Red Cross, is nowise exaggerated. I am advised, for instance, that the milk supply of Berlin is only one-half the former quantity; that bread consumption per capita is 104 units today, as against 240 units before the war; that in many wards of the city more than half of the children are tuberculous, and that a considerable portion of the population here is without fuel."

FORMER ENEMY SCHOLARS TO GET HELP FROM HERE

A benefit performance for the families of German and Austrian scientists and teachers will be given at the Chicago Lincoln club, Clark street and Germania place, next Friday evening. A musical program by Mark Oster of the Chicago Civic Opera company and George Mullfinger and the presentation of two one-act plays will form the evening's entertainment. Tickets may be obtained from Mrs. Emil Eitel, Franklin 0239, and Mrs. Martin Schuetze, Hyde Park 2068.

The two plays will be put on by the College Players, a dramatic company founded recently by three Northwestern men, Stuart Crippen of Evanston, Everett Fox of Winnetka, and Fritz Blocki. The casts will be selected from undergraduates at Northwestern.

Sponsors of the benefit say the German and Austrian scientists are suffering more this winter than ever.

GET $500 FOR LONG SERVICE.

Miss Marguerite Whalen, credit cashier, and C. Hallowell, hat salesman, both of whom have been with The Hub for twenty years, were given checks for $500 each at the annual bonus distribution last night.

THE COMPLETE BOOK ON

Engraving and Printing

"Commercial Engraving and Printing," by Charles W. Hackleman, is a veritable encyclopedia of useful, time-saving and money-making information for **advertising men, printers, engravers, artists, lithographers, paper men, photographers, salesmen, students**—in fact, any one interested in the preparation or production of printed matter.

Quick Answers to Daily Questions

about commercial photography, retouching, drawing, reductions, enlargements, styles of drawing, plate-making for one or more colors, all methods of printing, lithography and offset printing, color harmony and effective combinations, embossing, kinds of paper and printing possibilities, bookbinding, etc., etc.

850 Pages—Over 1500 Illustrations—35 Related Subjects

Every complex subject is expertly, exhaustively yet simply covered, the facts being presented in a non-technical way. The book will save its cost many times over by pointing out right and wrong methods.

Every business man should know, or have available for quick reference, the essentials of the subjects covered. Write for FREE prospectus, showing sample pages, full outline of contents, approval offer, etc.

COMMERCIAL ENGRAVING PUBLISHING CO.
Dept. H5, Indianapolis, Ind.

DELIVERIES

DAILY to practically all parts of the city, Oak Park and Austin. Suburban Deliveries as follows:
SOUTH — Mondays — 79th-119th St. Cottage Grove to Kedzie.
WEST—Fridays—Hinsdale, La Grange, Riverside, Berwyn.
NORTH SHORE—Tuesdays, Thursdays, Saturdays, Evanston to Glencoe.
HIGHLAND PARK and RAVINIA—Thursdays.

STOP & SHOP

Reg. U. S. Pat. Off.

Our January Pre-Inventory Sale

MAIL ORDERS
All orders will be filled by expert packers—and you are sure of receiving the same service as though you were here and made your purchases in person. We have a well organized department for handling mail business.

THE ONLY BIG CLEARANCE SALE OF THE YEAR, and we not only sell our own products, but a few manufacturers, knowing the tremendous scope of this sale, usually make us offers of 30 TO 40 PER CENT REDUCTIONS in order to get their own stock cleared. We are always in a position to take over these goods, and follow our regular policy of selling at LOW PRICES. This January sale gives our customers some very attractive values.

It isn't a question of whether our customers can afford to buy this merchandise, rather it is a question of whether they can afford NOT to buy. Please shop in the morning when it is possible, and avoid the afternoon crowds.

Shamrock Hams

For the hundreds of thousands of people who like ham there are just a few who KNOW quality. There is no chance in SHAMROCK—it is absolutely right—made from choice tender, young porkers, cured in brown sugar and hickory smoked to tender, juicy savor. It's good any way you fix it. January price, per pound.... 23½c

10 to 12 pounds—whole hams only, at this price.

LIBBY'S FRUITS—2,500 DOZEN
Peaches—Pears—Apricots—Red Raspberries Loganberries—Strawberries—Royal Anne Cherries

The finest of Libby's nationally advertised fruits, purchased at so favorable a price that we are able to offer them to our customers at the price at which the dealer usually buys from his wholesaler.

PEACHES, APRICOTS (No. 2½ Tins), RASPBERRIES, LOGANBERRIES, STRAWBERRIES (No. 2 Tins)—Dozen at..... $3.85 Each at..... 33c

ROYAL ANNE CHERRIES—(No. 2½ Tins), dozen, $4.98; each..... 43c

BARTLETT PEARS—(No. 2½ Tins), dozen, $4.49; each..... 39c

Winesap Apples

A new lot of the most wonderful STAYMEN WINESAPS for this sale. Extraordinarily perfect stock—crisp, snappy, fine flavored—3 carloads of them—in boxes of 100, 113, 125. During this sale, box $2.89
4-quart basket 69c

Sifted Early June Peas

Packed in Wisconsin—the quality is good—medium size, sweet, tender and delicious—this price is ridiculously low—No. 2 tins—DOZEN TINS..... $1.49

Lady Clementine Fruits

SUPREME QUALITY—There isn't a finer fruit grown or packed than is produced under the Lady Clementine label—the name assures PERFECTION. Prices are materially reduced for hurry selling.

	Reg. Price	Sale Price	Spec. DOZ.
No. 2½ Tins—			
Apricot Halves	50c	39c	$4.49
Peeled Apricot Halves	55c	45c	5.29
Apricots, Sliced	55c	45c	5.29
Royal Anne Cherries	60c	49c	5.85
Black Bing Cherries	60c	49c	5.85
Muscatel Grapes	50c	39c	4.49
Yellow Cling Peaches	50c	39c	4.49
Yellow Cling Slices	50c	39c	4.49
Bartlett Pears	55c	45c	5.29
Egg Plums	50c	39c	4.49
Green Gage Plums	50c	39c	4.49
Sliced Pineapple	60c	47c	5.59
Fruit Salad	65c	55c	6.59
Fruit Salad (No. 1 tin)	35c	33c	3.79
No. 2 Tins—			
Red Pitted Gen. Wash Cherries	45c	39c	4.49
Sliced Pineapple	40c	39c	4.49
Strawberries	50c	39c	4.49
Red Raspberries	50c	45c	4.98
Blackberries	45c	39c	4.49
Loganberries	45c	39c	4.49

White Bear Farm Fresh Fruit Preserves, ½-Gal. Jar, $1.21

Pure, wholesome, "country quality" and very reasonably priced. Strawberry, Raspberry, Peach and Apricot.

Wisconsin Sugar Corn

New pack—excellent quality—every kernel sweet and tender—at this price it will pay you to buy in anticipation of future needs. DOZEN TINS..... $1.39

Lady Clementine Vegetables

The choicest vegetables grown, packed ACCORDING TO OUR SPECIFICATIONS, which means standardization of quality, quantity and manner of preparation.

	Reg. Price	Sale Price	Spec. DOZ.
No. 2½ Tins—			
Giant Pearl Peeled White Asparagus	85c	79c	$9.25
Red Ripe Tomatoes	23c	20c	2.39
Garden Spinach	35c	25c	2.95
No. 2 Tins—			
Sauerkraut	25c	21c	2.45
Baby Beets (40 to the tin)	40c	32c	3.75
Refugee Beans	35c	29c	3.39
Refugee Small Beans	40c	33c	3.89
Shoe String Beans	45c	39c	4.49
Wax Beans, Small	40c	33c	3.89
Red Kidney Beans	22c	19c	2.25
Tiny Green Lima Beans	40c	33c	3.89
Maine Corn	29c	19c	2.25
Little Mites of Peas	39c	33c	3.89
Honey Dew Melting Peas	33c	29c	3.45
Sweet Wrinkled Peas	28c	25c	2.95
Telephone Peas	23c	21c	2.45
Red Ripe Tomatoes	18c	16c	1.75
No. 1 Tins—			
Natural Asparagus Tips	60c	49c	5.85
Little Mites of Beets	30c	24c	2.85

Grape Fruit

From a private grove in one of the best producing sections of Florida—the fruit is smooth and thinskinned—heavy with juice. A wonderful lot. 84 to the case, at, case..... $5.49
DOZEN..... $1.40

Deacon Jones Spuds

Need no introduction to the thousands who have enjoyed their snow-white, mealy goodness—the best baking potato grown. They are selected and graded specially for T. & G. Packed in 30 lb. (¼ bu.) cloth sacks—Bag..... 79c

Belgian Peas

Packed by one of the best producers in Europe. They are sweet, tender, and of exceptional quality. Sold usually for much more than we ask in this sale. ½ Kilo tins—Dozen, $3.39—Each.... 29c

Imported Mushrooms

(Pieces and Stems), but the finest quality—tender and succulent. Economical and wonderfully satisfactory for sauces, gravies and for garnishing. ½ Kilo tins— Dozen, $4.65—Each..... 39c

HAND PACKED INDIANA TOMATOES—A red, ripe solid pack which we can recommend for quantity buying.
No. 2 tins—Dozen..... $1.59
No. 2½ tins—Dozen..... $2.25

LADY CLEMENTINE GOLDEN BANTAM CORN—Just as it is stripped from the cob—juicy, tender and sugar sweet. A price that is truly remarkable. No. 2 tins—Dozen..... $2.19

LADY CLEMENTINE OLIVE OIL

First pressing (Virgin oil) from Nice, France. Smooth and delicate. If you paid $60 a quart you could not buy a finer oil.

In bottles—8 oz. 25c; 16 oz. 45c; 32 oz. $1.60.
In tins—pints, 61c; quarts, $1.10; gallon, $3.85.

IMPORTED FRENCH ROQUEFORT CHEESE

There are a great many societies in France that produce Roquefort Cheese, and it is only by comparison and the closest scrutiny that we have learned where the best cheese is made and WE HAVE IT. This price speaks for itself. Pound..... 45c

Imported Crosse & Blackwell's Fancy Delicacies

Chow Chow—Mixed Pickles—Pickled Walnuts—White Onions—Gherkins. Pints 69c; ½ pints..... 43c

LARGE WHITE ASPARAGUS—edible to the very end. Large tins, 33c; Doz..... $3.89

IMPORTED SWISS CHEESE

Good cheese is not picked up every day, and your lover of old Swiss will certainly delight in this fine old EMMENTHALER—with its firm body, fine texture, and just the right snap and tang. Pound..... 59c

Fresh Preserved Skinless Breakfast Figs

Beautiful, PERFECT fruit—not a broken fragment in the lot; hand packed, in rich, heavy syrup. Full quart jars—a quality that sells everywhere for $2 or more — we have never known a price like it could equal this—DOZEN, $14.00; QUART JAR..... $1.19

Lady Clementine Jellies

Clear, sparkling jellies, made from the sweet natural juices of sound, ripe fruit. No expense has been spared to make them the finest jellies that can be produced. Packed by our California factory.

In 10 Oz. Glass Jars—Dozen, $3.85— Each..... 33c

Apple, Blackberry, Crab Apple, Red Currant, Guava, Loganberry, Plum Quince, Raspberry and Apple, Strawberry and Apple, Mint, and Imported Bar Le Duc.

LADY CLEMENTINE MAYONNAISE, OLIVE and THOUSAND ISLAND DRESSINGS—Fresh eggs, the best French oil, and pure seasonings proportioned and blended with infinite care to produce this dressing. It isn't possible to procure better materials, and we don't believe it is possible to make a BETTER or more DELICIOUS dressing for your salad. Try it and be convinced. Pint Bottle, 57c at..... 57c; ½ Pints, at..... 33c

Olives

	Spanish Queen. Each.	Spanish Queen. Dozen.	Stuffed. Each.	Stuffed. Dozen.
10 ounce bottle	35c	$ 4.25	47c	$ 5.50
16 ounce bottle	60c	7.05	69c	7.95
32 ounce bottle	$1.15	13.75	$1.35	16.00

GIANT RIPE OLIVES, quart tin, each, $1.15; dozen..... $13.50

EHMAN'S RIPE OLIVES
3 X, Qt., 87c; 2 X, Qt., 69c

Imported Tinned Fish

	Each	Doz.
Smoked Norwegian Sardines, ¼ tins	18c	$1.89
Portugese Sardines, plain, ¼ tins	14c	$1.59
Portugese Sardines, boneless, ½ tins	29c	$3.39
Portugese peeled and boneless, ½ tins	39c	$4.49
French Sardines, plain, ¼'s	24c	$2.85
French Sardines, boneless, ½ tins	49c	$5.65
Marshall's Kippered Herring, 1 lb. tins	32c	$3.75
Marshall's Herring in Tomato Sauce, ½ lb. tin	19c	$2.25
Bismarck Herring, Large jar	39c	$4.49
Bismarck Herring, Small jar	19c	$2.25

COLUMBIA RIVER SALMON, from the Spring catch—large meaty pieces—excellent quality—the kind that sells many places at 55c—January price—1 pound tin, 32c. Dozen..... $3.89

Lady Clementine Fish and Sea Foods

They meet the standard of Lady Clementine quality.

1 Lb. Tins	Each	Doz.
Chinook Salmon	32c	$3.00
Oval Salmon Cutlets	65c	$7.50
Deep Sea Lobster	$1.15	$13.50
Dry Shrimp	19c	$2.25
Dry Shrimp (1½ lb.)	36c	$4.25
Little Neck Clams	22c	$2.45
½ Lb. Tins		
Chinook Salmon	32c	$3.75
Oval Salmon Cutlets	39c	$4.49
Deep Sea Lobster	60c	$7.00

Lady Clementine Soups

Delicious, stimulating and wonderfully good to eat.

Ox Tail—Mock Turtle—Beef Soup—Beef Stew—Beef Bouillon—Clam Chowder—Clam Bouillon—Consomme—Celery — Mulligatawny — Tomato—Vegetable—Cream of Spinach—Navy Bean—Black Bean—Cream of Corn.
1 Pound Tins, Dozen..... $1.19

C. & C. Ginger Ale

1 dozen bottles..... $2.89

HARTLEY'S IMPORTED ORANGE MARMALADE—Made from Seville oranges after a famed old-time recipe; 7 pound tin..... $1.69

Lady Clementine Jams

Clean, dry fruit, sun-ripened to luscious perfection, prepared by experts who know HOW. Packed at our California factory.

In 16 oz. Glass Jars—Dozen, $4.98. Each..... 43c

Apricot—Blackberry—White Cherry—Red Currant—Damson Plum—Green Gage Plum—Plum—Fresh Fig—Loganberry—Pineapple—Quince—Strawberry—ALSO Cranberry Sauce—Orange Marmalade and Grape Fruit Marmalade.

Imported Vegetables in Tins

	Each	Dozen
French Mushrooms—Miniatures	85c	$9.75
French Mushrooms—Choice	85c	6.25
French Artichoke Bottoms	85c	9.75
French Mixed Vegetables	45c	5.25
French String Beans	29c	3.39
Hearts of Palm (large tin)	$1.35	14.00

HAWAIIAN PINEAPPLE

Sun-ripened fruit, packed right on the Island a few hours after gathering.
SLICED No. 2½ tins—43c—Doz..... $4.98
No. 2 tins—33c—Doz..... 3.89
GRATED No. 2 tins—27c—Doz..... 3.19

IMPORTED COLOSSAL SPANISH QUEEN OLIVES—Delicious, with that appetizing salty tang—they're in the natural brine, and sold from the original casks. QUART..... 79c
In glass Jars..... 69c

Nuts and Sweetmeats

Superior Mixed Nuts in Shell per pound..... 31c
Valencia Cooking Almonds, per pound..... 60c
Dos Palmas Fresh California Dates, 6 oz. jars, 49c; 10 oz.. 69c
Lady Clementine Imported Spanish Cluster Raisins. 1 pound packages; 7 Crown, 69c; 6 Crown..... 59c
Mixed Salted Almonds and Pecans, pound..... $1.25

LADY CLEMENTINE CHILI SAUCE—Found after months of testing and trying, and we buy the entire output of the factory that makes it. Sound, ripe tomatoes and a special blend of spices—it can't be beat.
8 Ounce Bottle, 22c; Dozen, $2.69
16 Ounce Bottle, 39c; Dozen, $4.25

LADY CLEMENTINE APPLE BUTTER—A wholesome and delicious spread for the kiddies' bread. Our customers tell us they have never tasted a better apple butter. 3 lb. crock..... 69c

Lady Clementine Rosy Morn Prunes

the finest produced in California's Imperial Valley; thin skin, small pits. You will find them richer, much meatier and much better eating than ordinary prunes.
Extra large, pound..... 39c
10 pound box..... $3.79
Large size, pound..... 27c
10 pound box..... $2.59

Lady Clementine Fruit in Glass, Spiced and Preserved

	Each	Doz.
Skinless Figs		
8 oz. jar	27	$3.10
15 oz. jar	69	7.50
19 oz. jar	85	9.75
Spiced Peaches and Pears	1.35	15.00
Spiced Cucumber Rings		
15 oz. jar	59	6.50
Pints	85	9.75
Quarts	1.65	19.00

IMPORTED MARASCHINO CHERRIES—You may find them bigger and brighter, but you won't find any better tasting cherries. These are excellent quality and wonderfully delicious. In 3 sizes.
8 Ounce, 33c; 16 Ounce, 59c; 23½ Ounce 98c

Lady Clementine Pure White Clover Honey—Strained

	Each.	Dozen.
8 ounce jars	22c	$2.49
15 ounce jars	39c	4.00
Quarts, $1.25 each.		
White Bear Farm Honey—5 lb. tin		$1.25

KOLAN KOFFEE

KOLAN IS SOLD BY THIS STORE ONLY—The different coffee growths are selected in the green, and blended by our own experts. No other store has, or can have, KOLAN by this or any other name. The merchant who says he sells you Kolan is simply deceiving you—BUY ONLY GENUINE KOLAN AT THIS STORE.

3 POUNDS, $1.00 10 POUNDS, $3.19

WEDGEWOOD INN TEA—Wonderfully alluring is this blend of 4 black teas; there is a flavor and a rich pervading aroma that you will find absolutely fascinating. In 3 sizes.

	Reg. Price	Sale Price
1 lb.	$1.25	98c
½ lb.	.65	57c
¼ lb.	.35	29c

LADY CLEMENTINE ONE-POUND CADDY FINEST OOLONG TEA—Tender, young growths—selected and packed especially for this store—it is rich and full-bodied—the fragrance is delightful—in original caddies, just as they come from the Orient. Specially priced for our January Sale. One Pound Caddy, $1.19

VASANTA FLOWERY ORANGE PEKOE—A tea grown on the slopes of the Himalayan Mountains, and it is a rich fusion of fragrant blossoms and tender young leaves.

	Reg. Price	Sale Price
1 lb.	$2.50	$1.98
½ lb.	1.30	.98
¼ lb.	.70	.62

LADY CLEMENTINE ONE-POUND CADDY JAPAN TEA. Regular Price, $2.00 Special Price, $1.69

LADY CLEMENTINE 5 lb. Caddy Selected Japan Tea. Regular Price, $9.00 Special Price, $7.49

LADY CLEMENTINE 5 lb. Caddy Formosa Oolong Tea. Regular Price, $11.50 Special Price, $7.89

CIGARS
ANTONIO & CLEOPATRA—2 new sizes; strictly clear Havana, long filler. Aromatices, Regallias—Boxes of 50, $4.50
DURAC—All-Turkish cigarettes, plain, cork or gold tips, Emblems (per 100), $3.35; Atticas (per 100)..... $3.35

IMPORTED SARDINES—The tenderest, plumpest morsels of fish—selected for quality, not boned, but so thoroughly aged in the rich blend of oil and seasoning, that they are practically boneless. Doz. tins, $2.85; ea..... 24c

SMOKED FILLET OF FINNAN HADDIE—A Scotch breakfast that will make a hit with the "gude mon." Solid chunks of meat—absolutely without waste, because there are no bones. POUND..... 29c

OLD FASHIONED MINCE MEAT—Made from an old English recipe—lots of fruit, pure spices and the nip of Sherry give it the traditional flavor. 5 pound pails..... $1.49

MAINE GOLDEN BANTAM CORN ON THE COB—A delicious reminder of summer—the corn is tender and milky, and tastes almost like the fresh product, 4 to 5 ears to tin, Dozen, $5.65. 48c

COLLEGE PRIZE
3 POUND BOX $1.00

FAMOUS CONFECTIONS
There are caramels—fresh, creamy bon-bons and delicious tempting French Chocolates—a pound of each.

BLACK WALNUT PUFFS—Delightful confections—Crunchy, brittle jackets, filled with fresh chopped black walnuts. Pound 59c

JOYFUL ASSORTMENT PURE SUGAR HARD CANDY—finest quality—hard and soft centers—DURING THIS SALE, 3 Pound Tin..... 89c

WRAPPED BUTTER SCOTCH—Delightfully chewy, and rich with that real butter flavor. 1 pound box..... 49c

16-20 North Michigan Avenue

TEBBETTS & GARLAND

Telephone Randolph 7000

F. N. Matthews & Co.

Outfitters to Women
21 East Madison Street
Between State and Wabash
"The Shop of Personal Service"

Annual January

coat sale

Tremendous reductions on our entire stock of high-grade coats to clear them at once.

$65 $125 $95

Values to $125 Values to $250 Values to $195

Sale begins at 9 o'clock on Monday Morning. Select early!



I

A remarkable popular priced group of Coats, affording some of our greatest values. Caracul, Squirrel, Beaver and Wolf are the furs, lavishly placed on fabrics, all soft and most desirable.

$65

II

Most of our highest priced originations and Novelty Wraps and Coats in Marcova, Marvella, Tarquina, Gerona, and Fashona. Many could in truth be called fur coats trimmed in cloth.

$125

III

Huge collars and cuffs and novelty effects of Fox, Wolf, Squirrel and Caracul make these Coat values that you will marvel at. You may have seen many of them at twice their present mark.

$95

F. N. MATTHEWS & CO., 21 EAST MADISON ST.

SHEPPARD PLANS HEAVY PENALTIES FOR BOOTLEGGER

Upshaw Law Would Make Liquor Buyer Guilty.

Washington, D. C., Jan. 6.—[Special.]—Liquor popped up in congress again today, two being in the way of proposed legislation. There were three different proposals dealing with booze. They were:

Proposal of Senator Sheppard [Dem., Tex.], to increase penalties for violation of the Volstead law.

Resolution by Representative Upshaw [Dem., Ga.], making purchaser of illicit liquor equally guilty with seller.

Proposal of Senator Spencer [Rep., Mo.], for a scientific commission to determine what constitutes an intoxicant.

League Fights Proposal.

The Spencer proposal faces the united opposition of the Anti-Saloon league, the W. C. T. U. and practically every temperance commission of the church denominations and other national temperance organizations, Wayne B. Wheeler, general counsel of the Anti-Saloon league, said today.

"The findings of such a commission would serve no helpful purpose," Mr. Wheeler said. "The plan was originated by the brewers and is in their interests.

"This plan will not tend to work out a solution of the law enforcement problem, but on the other hand to confuse the issue, break down law enforcement, and ultimately to secure the repeal of the eighteenth amendment."

Would Increase Penalties.

The proposal of Senator Sheppard suggests possession and transportation of liquor, now punishable by imprisonment not exceeding six months, that the prison term be lengthened to a maximum of two years.

For manufacture and selling of liquor, now punishable by punishment not exceeding six months, Senator Sheppard suggested that the prison term be lengthened to a maximum of two years.

Another plan which he is considering would hit the rich liquor holder by imposing a heavy internal revenue tax on his cellar stock.

CHILDREN HEAR FORT DEARBORN STORIES RETOLD

The Chicago public library yesterday closed the celebration of its fiftieth anniversary with a program especially for children, which was attended by nearly 700 boys and girls.

Miss Georgene Faulkner, the "story lady," dressed in a gown of the Civil war period, told the youngsters stories of Fort Dearborn, and experiences of the fire, exhibiting many relics and historical souvenirs. A bunch of keys —the only thing saved from her father's wholesale grocery—held much interest for the children.

A talk on "Old Times in Chicago," illustrated with lantern slides, was given by Mrs. Mary Ridpath Mann.

The celebration, which began last Monday, has served to acquaint many persons with the development of the institution and its value to the social and business life of Chicago, according to Carl B. Roden, librarian.

OFFICIAL WEATHER FORECAST.

The official forecast for today and tomorrow and yesterday's table of records follow:

Ohio—Cloudy, followed by snow in north and snow or rain in south portion Sunday night and probably Monday; warmer.

Indiana—Unsettled Sunday, probably snow in north and central portions, slightly warmer; Monday fair in south and unsettled in north portion.

Lower Michigan—Unsettled weather Sunday and Monday, probably snow; slowly rising temperature.

Upper Michigan—Snow probable Sunday and Monday; rising temperature Sunday and in east portion Monday.

Wisconsin—Snow Sunday, with slowly rising temperature; Monday probably fair.

Missouri—Unsettled Sunday, probably snow in extreme northeast portion, rising temperature; Monday fair.

Minnesota—Snow Sunday, rising temperature in south portion; Monday probably fair and somewhat colder.

Iowa—Snow Sunday, somewhat warmer; Monday probably fair.

North Dakota—Unsettled Sunday, probably snow; Monday generally fair; no decided change in temperature.

South Dakota—Generally fair Sunday and Monday; no decided change in temperature.

Nebraska—Generally fair Sunday, except possibly snow in extreme east portion; somewhat colder in west portion; Monday probably fair.

Kansas—Fair Sunday and Monday; warmer Sunday in east portion, somewhat colder Monday in west and central portions.

Montana—Generally fair Sunday and Monday, except probably rain or snow west of the divide; colder Sunday.

Wyoming—Generally fair Sunday and Monday, except rain or snow in extreme northwest portion; colder Sunday.

Lake Michigan—Fresh, possibly strong southerly winds and snow Sunday.

Place of observation. State of weather. Jan. 6, 1923, 7 p. m. Central time.	Direction of wind.	Temp. 7 p. m.	Highest today.	Lowest last night.	Rainfall or snowfall last 24 hours.
Eastern states—					
Albany, snow	N.	8	34	32	.12
Atlanta, fair	W.	52	52	42	.06
Boston, snow	N.	24	34	22	.16
Buffalo, cloudy	N.E.	10	32	22	.10
Charleston, cloudy	S.	56	66	46	...
New York, cloudy	N.	34	40	32	...
Parkersburg, cloudy	N.W.	32	48	32	...
Philadelphia, cloudy	S.W.	42	46	32	...
Pittsburgh, cloudy	N.W.	28	40	32	.12
Raleigh, fair	S.W.	56	62	38	...
Washington, cloudy	N.	44	46	32	...
Gulf states—					
Abilene, clear	S.W.	58	68	36	...
Amarillo, cloudy	S.W.	54	66	28	...
El Paso, clear	N.W.	58	60	36	...
Fort Worth, clear	E.	60	68	34	...
Galveston, clear	S.	62	68	50	...
Jacksonville, cloudy	S.	64	68	54	...
Miami, cloudy	S.	72	78	70	...
Mobile, fair	S.W.	62	66	52	...
Montgomery, rain	W.	56	70	48	.14
New Orleans, rain	S.	60	68	56	.16
San Antonio, clear	S.W.	70	74	52	...
Shreveport, clear	S.E.	58	62	42	...
Tampa, cloudy	E.	68	72	54	...
Vicksburg, clear	E.	56	62	52	...
East central states—					
Alpena, snow	E.	16	16	10	.02
Cairo, fair	E.	34	34	32	...
Chicago, cloudy	S.	26	29	26	.06
Cincinnati, cloudy	N.E.	32	48	36	.02
Cleveland, cloudy	N.E.	32	38	28	.02
Detroit, clear	E.	16	22	20	.32
Escanaba, cloudy	S.	16	16	10	...
Evansville, cloudy	S.	34	34	32	...
Fort Wayne, cloudy	E.	20	24	24	.01
Grand Haven, clear	E.	14	22	12	...
Grand Rapids, clear	S.	16	22	14	...
Green Bay, snow	N.E.	14	18	4	.02
Indianapolis, cloudy	E.	28	28	28	.10
Madison, cloudy	S.E.	16	16	10	...
Marquette, cloudy	S.E.	10	14	10	.06
Memphis, clear	N.E.	42	48	36	...
Milwaukee, snow	S.E.	26	26	22	.08
Nashville, cloudy	N.	36	42	36	...
Peoria, cloudy	S.E.	24	28	20	.22
Sault Ste. Marie, clear	S.E.	—5	0	—15	...
Springfield, Ill., cloudy	E.	26	28	20	.24
West central states—					
Bismarck, cloudy	S.E.	16	18	—4	.01
Charles City, snow	S.E.	22	22	2	.10
Concordia, cloudy	S.	38	38	16	...
Davenport, snow	E.	26	30	16	.07
Des Moines, cloudy	S.	24	24	2	.04
Devils Lake, cloudy	S.E.	12	14	—16	...
Dodge City, fair	S.W.	42	58	16	...
Dubuque, snow	S.E.	24	26	14	...
Duluth, snow	S.E.	14	14	—2	...
Huron, clear	S.E.	20	22	8	...
Kansas City, cloudy	S.E.	30	32	18	...
Keokuk, cloudy	S.E.	28	28	12	.04
Little Rock, clear	N.	44	48	32	...
Moorhead, snow	S.	16	16	14	.02
North Platte, cloudy	W.	40	52	14	...
Oklahoma City, clear	S.	44	50	24	...
Omaha, cloudy	S.E.	26	28	12	.02
Rapid City, fair	S.E.	28	36	8	...
Sioux City, cloudy	S.	24	24	8	.04
St. Louis, cloudy	S.	30	32	24	...
Minneapolis, snow	S.E.	18	18	0	.04
Springfield, Mo., cloudy	S.E.	34	38	24	...
Wichita, cloudy	S.	36	38	16	...
Williston, cloudy	N.E.	16	22	6	...
Mountain states—					
Boise, cloudy	N.W.	50	52	44	.08
Cheyenne, fair	W.	52	52	34	...
Denver, cloudy	W.	52	54	34	...
Havre, cloudy	S.W.	28	42	12	.20
Helena, cloudy	S.W.	44	48	34	.08
Lander, clear	S.W.	44	58	20	...
Miles City, cloudy	W.	40	40	24	.18
Phoenix, fair	S.	60	66	36	...
Pueblo, cloudy	N.W.	36	62	38	...
Salt Lake City, rain	N.E.	44	50	36	.04
Yellowstone Park, fair	S.W.	38	40	24	.08
Pacific states—					
Fresno, clear	N.W.	52	56	48	...
Los Angeles, clear	N.W.	54	74	52	...
Portland, Ore., rain	S.E.	52	56	52	1.34
San Diego, clear	N.W.	62	66	48	...
San Francisco, cloudy	N.E.	54	54	52	...
Seattle, Wash.				50	...
Canadian—					
Battleford, cloudy	Calm	0	2	—10	...
Calgary, cloudy	N.W.	36	46	4	...
Edmonton, clear	N.W.	4	8	—8	...
Medicine Hat, fair	Calm	24	38	8	...
Minnedosa, cloudy	Calm	8	8	—18	.06
Montreal, clear	N.	—2	10	—2	...
Quebec, cloudy	S.	2	2	—2	...
Qu'Appelle, cloudy	S.E.	10	14	—4	...
Toronto, clear	N.E.	0	10	—4	...
White River, clear	Calm	—26	0	—44	...
Winnipeg, snow	S.E.	12	12	—26	.10

DOC REID GOT $100,000 FROM FLYNN, CHARGE

Indictment of Mayor's Friend Forecast.

(Continued from first page.)

was able to promote, was referred to Special Assistant Edwin Raber, indictment expert, who is engaged in drawing up the blanket indictment. His opinion was:

"A public official who shows partiality or favoritism does so in violation of the law. The statutes provide the method under which city and school board contracts may be let. If it is shown that money was paid to obtain, or in return for, contracts, there must have been partiality or favoritism shown the payer. Then all parties to the transaction would certainly be engaged in a criminal conspiracy."

Flynn Calls Mayor "Friend."

In addition to Dr. Reid, Flynn is known to number several high city officials among his friends, including Charles R. Francis, commissioner of public works, who has the awarding of coal contracts, and William H. Burkhart, brother-in-law of the mayor. Mayor Thompson himself is called "friend" by Flynn.

So influential did Flynn consider himself that when he met an anti-Thompson alderman at the door of Dr. Reid's office, he said:

"If there is anything you want from this office, alderman, I shall be glad to see that you get it."

"Door Open" to Spain.

It was understood yesterday that the "door is open" for James J. Spain, one of the indicted school engineers and a union official, to obtain immunity for himself if he follows Flynn's example and "talks freely" to the attorney general. Spain is charged with having bribed state officials and with having "donated" to Trustee Albert H. Severinghaus. It is believed he can tell of many irregularities in school coal, supplies, repairs, and construction. It was reported that the prosecutors had decided to give him "a clean bill of health" if he accepts their offer.

SULPHUR SOOTHES UGLY, ITCHING SKIN

The First Application Makes Skin Cool and Comfortable

If you are suffering from eczema or some other torturing, embarrassing skin trouble, you may quickly be rid of it by using Mentho-Sulphur, declares a noted skin specialist.

This sulphur preparation, because of its germ destroying properties, seldom fails to quickly subdue itching, even of fiery eczema. The first application makes the skin cool and comfortable. Rash and blotches are healed right up. Rowles Mentho-Sulphur is applied like any pleasant cold cream and is perfectly harmless. You can obtain a small jar from any good druggist.

Whitehall Pharmacal Co., New York

SEEK BOY BELIEVED MAKING WAY BACK TO MICHIGAN HOME

The help of THE TRIBUNE has been asked in the search for Paul Patton, 16 years old, son of E. J. Patton, 2700 East Mapleton avenue, Boulder, Colo., who left home on Dec. 29 and has not been seen since. The family came to Boulder from Buchanan, Mich., about a month ago and it is thought probable that the boy is attempting to make his way back there. He is 5 feet 6 inches tall, weighs 140 pounds, and has light brown hair. He was wearing a brown suit and dark cap when he disappeared, but no overcoat, and as far as is known had no funds. He is described as a fluent talker.



PAUL PATTON.

SILHOUETTE IS CLEW TO ARREST OF ARTIST, GIRL

Ward Herbert Snyder, 54 years old, a canvas painter, magazine picture artist and photographer, was arrested last night with Miss Florence Stone, 19 years old, 5874 Prairie avenue, a stenographer, in Snyder's studio, in the Transportation building. They were charged with disorderly conduct and will be arraigned in the South Clark street court tomorrow.

Members of the bureau of identification of the South Clark street police station saw the silhouette of a man embracing a girl on the curtain of Snyder's office. Investigating, they found a dozen alleged obscene photographs in the studio. Snyder said he used them in place of models for his illustrations. He will be charged with having these photos in his possession, as well as with disorderly conduct, police say. Lawrence E. Dowd, attorney, furnished bond for both Snyder and Miss Stone.

First Spring Flower Show to Be Held Here Next April

Chicago's first annual spring flower show will be held in the Broadway Armory during the week beginning April 16, it was announced yesterday by Peter Pearson, president of the Chicago Flower Show association, which has just been organized by the Flower Growers association, the Allied Florists and the Florists club. Only finished displays will be shown and the entire center of the armory will be made into a sunken garden, the other displays being grouped around the four sides.

INVENTORY SALE

Good Custom Made Furniture at Wholesale Prices
Direct from Our Shop to Your Home

We are compelled to reduce our big stock in Mohairs, Velours and Tapestry at a remarkably low reduction. Come out to our factory and see the wonderful selection in styles and material. Over 150 patterns to select from. Better furniture for less money. Save 50%.



Exact Reproduction From Suite on Our Floor

3-piece all overstuffed living room suite, spring construction throughout, hair filled, absolutely guaranteed, covered in good grade velour or tapestry. Retail value $250. For this week at our shop, $145. **$110**
2 pieces only;
20 2-piece Suites in Silk Velour, $125.00.
25 3-piece Suites, Velour or Tapestry, $115.00.
8 2-piece Suites in Mohair, $165.00.
15 3-piece Suites in Hand Blocked Mohair Combination in different styles, carved frames, $225.00 to $375.00.
Take advantage of our special offer. Let our salesmen explain this offer to you. It will pay you to investigate it.

We Hold Goods at Our Warehouse for Later Delivery—No Extra Charge.

Lawrence Upholstering & Furniture Shop
MEMBER ILLINOIS MANUFACTURERS ASSOCIATION
2409-11-13 Lawrence Avenue Near Western and Lincoln Aves.
Phone Ravenswood 6650 *Open Every Evening*
NOTE—Be sure and get right address of our factory and show room. The place where you can see your furniture made to order.

BUILD YOUR HOME OR GARAGE NOW!

What better way to begin 1923 than by planning to own your own home? The time to build is NOW—before the cost of raw materials advances—before the regular Spring rush begins and labor is scarce. Bosley homes and garages are permanent structures of standard construction—not portables—not knock-downs or ready-cuts. We aid you in planning, financing and building a home to suit your exact requirements. Visit our yards. Learn how we can help YOU!



THE "WHITLEY"
All materials, only **$1860**
A superb five-room and attic home of which you can well be proud. All materials included in our specifications and FREE plans at price quoted above. Backed by our guarantee—no "extras" to pay for.



THE "SHELLEY"
All materials, only **$1688**
A beautiful six-room home. Contains living room, dining room, kitchen, bath and three bedrooms. An exceptional value for price quoted which covers all materials included in our specifications and FREE erection plans. It is not a bit too early to start your building plans NOW. Visit our yards. Our architectural dept. will help you in getting a home to suit your exact needs.



THE "OAKLEY"
All materials, only **$1850**
An ideal six-room, two-story home. Several different plans from which to choose or we will help you in securing plans to meet your own ideas. FREE plans and all materials included in our specifications for price quoted above. Save money by building the Bosley way.



THE "SUTHERLEY"
All materials, only **$2260**
A distinctive 6 room Colonial home. All materials included in our specifications and FREE plans for price quoted. See the "Birchley" as completely erected at our yards. Build the Bosley way and save money. Note our guarantee printed at right. It permits you to build with assurance.

OUR GUARANTEE
We guarantee enough materials to complete each Bosley Home according to our plans, specifications and list of material. All materials up to grade and best of respective kinds. Delivery in good condition assured.

Our Standard Specifications Include:

Nails	Doors
Paints	Hardware
Beveled Siding	Building Paper
Asphalt Shingles	Medicine Cabinet
Hardwood Flooring	Windows and Sash
Frames and Door Jambs	Finishing Lumber
Exterior Molding	Gutter and Downspouts
Framing and Siding Lumber	Interior Trim

THE "BIRCHLEY"
All materials, only **$1195**
A snug, cozy, four-room bungalow. Living room, kitchen with breakfast alcove, bedrooms, bath, pantry and closets. Can be seen as completely erected at our yards. All materials we specify and FREE plans for price quoted.

Asphalt Shingles
3-ply slate coated four-in-one shingles—Per square .. **$5.95**

"Evertite" Roofing
2-ply smooth surface roofing, 108 square feet per roll. Nails and cement included. Per roll **$1.75**

Slate Roofing



No. 1 Red or Green Slate Surface Roofing. Easy to apply. Directions show how. Ten-year guarantee. Worth $3; now, per roll. **$2.45**

$172.50 Buys This Permanent 2-Car BOSLEY GARAGE



A big, roomy, Bosley garage. Gives your car a home of its own. Renting half to a neighbor soon pays for it. Free plans and all materials only **$172.50**
Twelve other sizes and styles in one and two car types to meet any garage requirements at reasonable prices.

Window Sash
White pine 10x12-inch, 4 light garage sash. Glazed, each **$1.25**

W. P. House Doors
5 cross panel doors. 2 ft. 6 in. by 6 ft. 8 in. by 1¾ in. At, each, **$4.45**

Sheetrock



Beat up the drafty corners of your garage by lining it with Sheetrock. Partition off your attic. Erect a dust-tight furnace room. Fireproof. Will not warp. Sq. ft., 4½c

Pre-Inventory Specials

2x4s 9 ft. yellow pine, each	.24c
2x4s 10 ft. yellow pine, each	.27c
2x4s 12 ft. yellow pine, each	.32c
1x10, 16 ft. yellow pine boards	.59c
1x6 cl. fir drop siding, 100 sq. ft.	$7
1x4 fir flooring, per 100 sq. ft.	$7
Breakfast nooks, each	$18.75
4x8 garage doors, pair	$29.75
¾ in. Y. P., qtr. rd., 100 lin. ft.	$1
10x12 6-lt. glazed barn sash, ea.	$1.95
3 in.x7 ft. No. 1 cedar posts, each	15c
No. 1 White Maple Flooring, 13-16x 2¼ in., 100 sq. ft.	$11.50

Visit Our Yards! Our Architectural Department Will Help You Plan!
"THE LUMBER YARD OF PERSONAL SERVICE"

BOSLEY BROTHERS
2500 Elston Ave. *Near Fullerton and Robey*
Yards Open All Day Saturday. Phone: Armitage 7520
Delivery FREE Within 20 Mile Radius of Our Yards

Bosley Homes
Superbly designed. Architecturally correct in every detail.

Bosley Garages
Greatest garage values in Chicago. Sturdy, durable, permanent structures.

36 yrs. to pay for your Farm in California



Seize This Opportunity Now —Only Eighty Left!

AN official representative of the Division of Land Settlement, State of California, who is also superintendent of the Durham Settlement in that state, is in Chicago.

He has come to tell you how you can buy a profit bearing farm in California under a plan that allows you 36 years to pay for it.

According to the unusual land settlement projects of the State of California—at Durham and Delhi—the settler enjoys the following remarkable privileges and advantages:

1. A long period of payments and low interest rates.
2. In setting the acreage price no profit is added to the land, as the motive is public welfare, and there are practically no selling expenses.
3. Ability to buy materials at lower prices through the state purchasing agent.

At the present time there are eighty farms in the two state settlements located at Delhi and Durham awaiting owners. Millions of dollars have been spent to make them ready for colonization. And money will continue to be spent for no other reason than to help the new settler work out his problem. In other words, when you begin to farm at Delhi or Durham, you are backed by the personal assistance of farm experts who have no other purpose in mind than to help you succeed.

Helping settlers to plan their development and to organize for working together in business has enabled Durham farmers to get extra prices for their products. It is saving Delhi farmers 10% on the cost of all their farm buildings. It enables them to get better stock for less money, and to sell their hay, poultry and eggs for better prices. Their dollars go farther because of this teamwork and expert direction. At the present time the Durham Settlement has a surplus of $142,000; Delhi, $250,000.

Here, then, is your opportunity. Your desire to work and live in California under the most favorable conditions can be realized by taking up one of these farms. But in order that you may know more about Delhi and Durham—how you can buy a farm there and take 36 years to pay for it—see the representative of the Division of Land Settlement, Department of Public Works, State of California, while he is in Chicago.

Ask for GEORGE C. KREUTZER, *who will be at the*

AUDITORIUM HOTEL
JANUARY 12, 13, 14, 15, 16, 17

DR. ELWOOD MEAD, *Chief of the Division of Land Settlement Department of Public Works*
STATE OF CALIFORNIA

In 1920 and 1921—hard years for agriculture—the California farmer enjoyed prosperity, and increased in numbers and wealth.

Between 1910 and 1920, according to the 1920 census, there was an increase of 88,496 new farms in the whole United States. Of these, 29,493, or almost one-third, were in California. Of the eight leading counties in national agricultural production, five were in California: the first, the second, the fourth, the seventh and eighth.

In 1920 and 1921 California stood second in the value of crops produced. In the average crop value per farm, California leads the first five crop producing states from 100% to 200%.

Why California's farmers are more prosperous

These facts are important to every man and woman interested in farm life:

In California the unending variety of climate and soil enables the farmer to produce anything that will grow anywhere in the United States. In California double cropping—planting and harvesting—goes on every day in the year.

In California specialized production of a few crops in each rural community or district permits of a more economical solution of growing problems.

In California co-operative marketing removes the burden of individual selling. It helps to improve and standardize qualities, commanding better prices. It establishes and widens permanent markets through national advertising.

In California moisture is controlled through advanced irrigation methods. Three-fourths of the state's agricultural wealth is found in irrigation districts. There are one million acres in California now ready for settlement. Private enterprises modeled in many respects after the state land settlement projects offer genuine opportunities and long-time payments for the prospective settler.

The agricultural world realizes today that California with its great valley, and its many smaller fertile valleys, is a land of sure promise for the farmer. There are but three and one-half million persons living in California, a state capable of supporting 30,000,000 in prosperity.

Californians Inc., a non-profit organization composed of California citizens and institutions interested in the sound development of the state, will provide authoritative information that will enable you to decide whether California's opportunities measure up to your ability and the stake you want to invest in California.

Fill out the coupon and mail to Californians Inc. for special book on farming in California.



Fill Out This Coupon and Mail

CALIFORNIANS INC., 910 Hutton Building
San Francisco, California
Please send me without charge a copy of your book on farming in California

NAME .....

ADDRESS .....

SHEPPARD PLANS HEAVY PENALTIES FOR BOOTLEGGER

Upshaw Law Would Make Liquor Buyer Guilty.

Washington, D. C., Jan. 6.—[Special.]—Liquor popped up in congress again today, two being in the way of proposed legislation. There were three different proposals dealing with booze. They were:

Proposal of Senator Sheppard [Dem., Tex.], to increase penalties for violation of the Volstead law.

Resolution by Representative Upshaw [Dem., Ga.], making purchaser of illicit liquor equally guilty with seller.

Proposal of Senator Spencer [Rep., Mo.], for a scientific commission to determine what constitutes an intoxicant.

League Fights Proposal.

The Spencer proposal faces the united opposition of the Anti-Saloon league, the W. C. T. U. and practically every temperance commission of the church denominations and other national temperance organizations. Wayne B. Wheeler, general counsel of the Anti-Saloon league, said today.

"The findings of such a commission would serve no helpful purpose," Mr. Wheeler said. "The plan was originated by the brewers and is in their interests.

"This plan will not tend to work out a solution of the law enforcement problem, but on the other hand to confuse the issue, break down law enforcement, and ultimately to secure the repeal of the eighteenth amendment."

Would Increase Penalties.

The proposal of Senator Sheppard suggests possession and transportation of liquor, now punishable by imprisonment not exceeding six months, that the prison term be lengthened to a maximum of two years.

For manufacture and selling of liquor, now punishable by punishment not exceeding six months, Senator Sheppard suggested that the prison term be lengthened to a maximum of two years.

Another plan which he is considering would hit the rich liquor holder by imposing a heavy internal revenue tax on his cellar stock.

CHILDREN HEAR FORT DEARBORN STORIES RETOLD

The Chicago public library yesterday closed the celebration of its fiftieth anniversary with a program especially for children, which was attended by nearly 700 boys and girls.

Miss Georgene Faulkner, the "story lady," dressed in a gown of the Civil war period, told the youngsters stories of Fort Dearborn, and experiences of the fire, exhibiting many relics and historical souvenirs. A bunch of keys —the only thing saved from her father's wholesale grocery—held much interest for the children.

A talk on "Old Times in Chicago," illustrated with lantern slides, was given by Mrs. Mary Ridpath Mann.

The celebration, which began last Monday, has served to acquaint many persons with the development of the institution and its value to the social and business life of Chicago, according to Carl B. Roden, librarian.

OFFICIAL WEATHER FORECAST.

The official forecast for today and tomorrow and yesterday's table of records follow:

Ohio—Cloudy, followed by snow in north and snow or rain in south portion Sunday night and probably Monday; warmer.

Indiana—Unsettled Sunday, probably snow in north and central portions, slightly warmer; Monday fair in south and unsettled in north portion.

Lower Michigan—Unsettled weather Sunday and Monday, probably snow; slowly rising temperature.

Upper Michigan—Snow probable Sunday and Monday; rising temperature Sunday and in east portion Monday.

Wisconsin—Snow Sunday, with slowly rising temperature; Monday probably fair.

Missouri—Unsettled Sunday, probably snow in extreme northeast portion, rising temperature; Monday fair.

Minnesota—Snow Sunday, rising temperature in south portion; Monday probably fair and somewhat colder.

Iowa—Snow Sunday, somewhat warmer; Monday probably fair.

North Dakota—Unsettled Sunday, probably snow; Monday generally fair; no decided change in temperature.

South Dakota—Generally fair Sunday and Monday; no decided change in temperature.

Nebraska—Generally fair Sunday, except possibly snow in extreme east portion; somewhat colder in west portion; Monday probably fair.

Kansas—Fair Sunday and Monday; warmer Sunday in east portion, somewhat colder Monday in west and central portions.

Montana—Generally fair Sunday and Monday, except probably rain or snow west of the divide; colder Sunday.

Wyoming—Generally fair Sunday and Monday, except rain or snow in extreme northwest portion; colder Sunday.

Lake Michigan—Fresh, possibly strong, southerly winds and snow Sunday.

Place of observation. State of weather. Jan. 6, 1923, 7 p. m. Central time.	Direction of wind.	Temp. 7 p. m.	Highest today.	Lowest last night.	Precipitation, 24 hours.
Eastern states—					
Albany, snow	N.	8	34	32	.12
Atlanta, fair	W.	52	52	42	.08
Boston, snow	N.	24	34	22	.16
Buffalo, cloudy	N.E.	10	32	32	.10
Charleston, cloudy	S.	56	66	46	...
New York, cloudy	S.	34	40	32	...
Parkersburg, cloudy	N.W.	32	48	32	...
Philadelphia, cloudy	S.W.	42	46	32	...
Pittsburgh, cloudy	N.W.	28	40	32	.12
Raleigh, fair	S.W.	56	62	38	...
Washington, cloudy	N.	44	46	32	...
Gulf states—					
Abilene, clear	S.W.	58	68	36	...
Amarillo, cloudy	S.W.	54	66	28	...
El Paso, clear	N.W.	58	60	36	...
Fort Worth, clear	E.	60	66	34	...
Galveston, clear	S.	66	68	60	...
Jacksonville, cloudy	S.	64	66	54	...
Miami, cloudy	S.	72	78	70	...
Mobile, fair	S.W.	62	66	56	...
Montgomery, rain	W.	66	70	48	.14
New Orleans, rain	S.	60	68	56	.10
San Antonio, clear	S.W.	70	74	58	...
Shreveport, clear	S.E.	58	62	42	...
Tampa, cloudy	E.	68	72	54	...
Vicksburg, clear	E.	56	62	52	...
East central states—					
Alpena, snow	E.	16	16	10	.02
Cairo, fair	E.	24	24	32	...
Chicago, cloudy	S.	26	30	26	.04
Cincinnati, cloudy	N.E.	32	48	36	.02
Cleveland, cloudy	N.E.	32	38	28	.02
Detroit, clear	E.	16	22	20	.32
Escanaba, cloudy	S.	16	16	10	...
Evansville, cloudy	S.	34	34	32	...
Fort Wayne, cloudy	E.	20	24	24	.51
Grand Haven, clear	E.	14	28	12	...
Grand Rapids, clear	S.	16	22	14	...
Green Bay, snow	N.E.	14	18	4	.02
Indianapolis, cloudy	S.	28	28	28	.16
Madison, cloudy	S.E.	18	18	10	...
Marquette, cloudy	S.E.	10	14	10	.06
Memphis, clear	N.E.	42	48	36	...
Milwaukee, snow	S.E.	26	26	22	.08
Nashville, cloudy	N.	36	42	36	...
Peoria, cloudy	S.E.	24	28	20	.22
Sault Ste. Marie, clear	S.E.	—5	0	—15	...
Springfield, Ill., cloudy	E.	26	28	20	.24
West central states—					
Bismarck, cloudy	S.E.	16	18	—4	.01
Charles City, snow	S.E.	22	22	2	.10
Concordia, cloudy	S.	38	38	16	...
Davenport, snow	E.	26	26	16	.07
Des Moines, cloudy	S.	34	34	2	.04
Devils Lake, cloudy	S.E.	12	14	—16	...
Dodge City, fair	S.W.	42	58	16	...
Dubuque, snow	S.E.	24	26	14	...
Duluth, snow	S.E.	14	14	—2	...
Huron, clear	S.E.	20	22	8	...
Kansas City, cloudy	S.E.	30	32	16	...
Keokuk, cloudy	S.E.	28	28	12	.04
Little Rock, clear	E.	44	48	32	...
Moorhead, snow	S.	16	16	14	.02
North Platte, cloudy	W.	50	52	18	...
Oklahoma City, clear	S.	44	50	24	...
Omaha, cloudy	S.E.	36	38	12	.02
Rapid City, fair	S.E.	38	38	8	...
Sioux City, cloudy	S.	30	34	8	.04
St. Louis, cloudy	S.	30	32	24	...
Minneapolis, snow	S.E.	18	18	0	.04
Springfield, Mo., cloudy	S.E.	34	38	24	...
Wichita, cloudy	S.	36	38	16	...
Williston, cloudy	N.E.	16	22	6	...
Mountain states—					
Boise, cloudy	N.W.	50	52	44	.08
Cheyenne, fair	W.	52	52	24	...
Denver, cloudy	W.	52	54	34	...
Havre, cloudy	S.W.	38	42	12	.20
Helena, cloudy	S.W.	44	48	34	.08
Lander, clear	S.W.	44	58	20	...
Miles City, cloudy	W.	40	40	24	.18
Phoenix, fair	S.	60	66	36	...
Pueblo, cloudy	N.W.	56	62	38	...
Salt Lake City, rain	N.E.	44	50	36	.04
Yellowstone Park, fair	S.W.	38	40	24	.08
Pacific states—					
Fresno, clear	N.W.	52	56	48	...
Los Angeles, clear	W.	64	74	52	...
Portland, Ore., rain	S.E.	52	56	52	1.34
San Diego, clear	S.W.	62	66	48	...
San Francisco, cloudy	N.E.	54	54	52	...
Seattle, Wash.		44	50	50	...
Canadian—					
Battleford, cloudy	Calm	0	2	—10	...
Calgary, cloudy	N.W.	36	46	4	...
Edmonton, clear	N.W.	4	8	—8	...
Medicine Hat, fair	Calm	26	38	4	...
Minnedosa, cloudy	Calm	8	8	—18	.06
Montreal, clear	N.	2	10	—2	...
Quebec, cloudy	S.	2	8	—2	...
Qu'Appelle, cloudy	S.E.	10	14	—4	...
Toronto, clear	N.E.	4	10	—10	...
White River, clear	Calm	—26	0	—44	...
Winnipeg, snow	S.E.	12	12	—26	.10

DOC REID GOT $100,000 FROM FLYNN, CHARGE

Indictment of Mayor's Friend Forecast.

(Continued from first page.)

was able to promote, was referred to Special Assistant Edwin Raber, indictment expert, who is engaged in drawing up the blanket indictment. His opinion was:

"A public official who shows partiality or favoritism does so in violation of the law. The statutes provide the method under which city and school board contracts may be let. If it is shown that money was paid to obtain, or in return for, contracts, there must have been partiality or favoritism shown the payer. Then all parties to the transaction would certainly be engaged in a criminal conspiracy."

Flynn Calls Mayor "Friend."

In addition to Dr. Reid, Flynn is known to number several high city officials among his friends, including Charles R. Francis, commissioner of public works, who has the awarding of coal contracts, and William H. Burkhart, brother-in-law of the mayor. Mayor Thompson himself is called "friend" by Flynn.

So influential did Flynn consider himself that when he met an anti-Thompson alderman at the door of Dr. Reid's office, he said:

"If there is anything you want from this office, alderman, I shall be glad to see that you get it."

"Door Open" to Spain.

It was understood yesterday that the "door is open" for James J. Spain, one of the indicted school engineers and a union official, to obtain immunity for himself if he follows Flynn's example and "talks freely" to the attorney general. Spain is charged with having bribed state officials and with having "donated" to Trustee Albert H. Severinghaus. It is believed he can tell of many irregularities in school coal, supplies, repairs, and construction. It was reported that the prosecutors had decided to give him "a clean bill of health" if he accepts their offer.

SULPHUR SOOTHES UGLY, ITCHING SKIN

The First Application Makes Skin Cool and Comfortable

If you are suffering from eczema or some other torturing, embarrassing skin trouble, you may quickly be rid of it by using Mentho-Sulphur, declares a noted skin specialist.

This sulphur preparation, because of its germ destroying properties, seldom fails to quickly subdue itching, even of fiery eczema. The first application makes the skin cool and comfortable. Rash and blotches are healed right up. Rowles Mentho-Sulphur is applied like any pleasant cold cream and is perfectly harmless. You can obtain a small jar from any good druggist.

Whitehall Pharmacal Co., New York

SEEK BOY BELIEVED MAKING WAY BACK TO MICHIGAN HOME

The help of THE TRIBUNE has been asked in the search for Paul Patton, 16 years old, son of E. J. Patton, 2700 East Mapleton avenue, Boulder, Colo., who left home on Dec. 29 and has not been seen since. The family came to Boulder from Buchanan, Mich., about a month ago and it is thought probable that the boy is attempting to make his way back there. He is 5 feet 6 inches tall, weighs 140 pounds, and has light brown hair. He was wearing a brown suit and dark cap when he disappeared, but no overcoat, and as far as is known had no funds. He is described as a fluent talker.



PAUL PATTON.

SILHOUETTE IS CLEW TO ARREST OF ARTIST, GIRL

Ward Herbert Snyder, 54 years old, a canvas painter, magazine picture artist and photographer, was arrested last night with Miss Florence Stone, 19 years old, 5874 Prairie avenue, a stenographer, in Snyder's studio, in the Transportation building. They were charged with disorderly conduct and will be arraigned in the South Clark street court tomorrow.

Members of the bureau of identification of the South Clark street police station saw the silhouette of a man embracing a girl on the curtain of Snyder's office. Investigating, they found a dozen alleged obscene photographs in the studio. Snyder said he used them in place of models for his illustrations. He will be charged with having these photos in his possession, as well as with disorderly conduct, police say. Lawrence E. Dowd, attorney, furnished bond for both Snyder and Miss Stone.

First Spring Flower Show to Be Held Here Next April

Chicago's first annual spring flower show will be held in the Broadway Armory during the week beginning April 16, it was announced yesterday by Peter Pearson, president of the Chicago Flower Show association, which has just been organized by the Flower Growers association, the Allied Florists and the Florists club. Only inlished displays will be shown and the entire center of the armory will be made into a sunken garden, the other displays being grouped around the four sides.

INVENTORY SALE

Good Custom Made Furniture at Wholesale Prices
Direct from Our Shop to Your Home



Exact Reproduction From Suite on Our Floor

We are compelled to reduce our big stock in Mohairs, Velours and Tapestry at a remarkably low reduction. Come out to our factory and see the wonderful selection in styles and material. Over 150 patterns to select from. Better furniture for less money. Save 50%.

3-piece all overstuffed living room suite, spring construction throughout, hair filled, absolutely guaranteed, covered in good grade velour or tapestry. Retail value $250. For this week at our shop, $145. **$110**

2 pieces only.
20 2-piece Suites in Silk Velour, $125.00.
25 3-piece Suites, Velour or Tapestry, $115.00.
8 2-piece Suites in Mohair, $165.00.
15 3-piece Suites in Hand Blocked Mohair Combination in different styles, carved frames, $225.00 to $375.00.

Take advantage of our special offer. Let our salesmen explain this offer to you. It will pay you to investigate it.

We Hold Goods at Our Warehouse for Later Delivery—No Extra Charge.

Lawrence Upholstering & Furniture Shop
MEMBER ILLINOIS MANUFACTURERS ASSOCIATION
2409-11-13 Lawrence Avenue Near Western and Lincoln Aves.
Phone Ravenswood 6650 *Open Every Evening*
NOTE—Be sure and get right address of our factory and show room. The place where you can see your furniture made to order.

BUILD YOUR HOME OR GARAGE NOW!

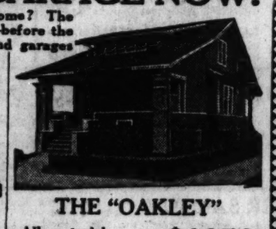
What better way to begin 1923 than by planning to own your own home? The time to build is NOW—before the cost of raw materials advances—before the regular Spring rush begins and labor is scarce. Bosley homes and garages are permanent structures of standard construction—not portables—not knock-downs or ready-cuts. We aid you in planning, financing and building a home to suit your exact requirements. Visit our yards. Learn how we can help YOU!



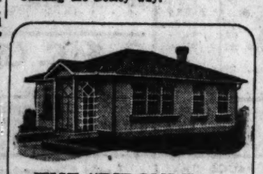
THE "WHITLEY"
All materials, only $1860
A superb five-room and attic home of which you can well be proud. All materials included in our specifications and FREE plans at price quoted above. Backed by our guarantee—no "extras" to pay for.



THE "SHELLEY"
All materials, only $1688
A beautiful six-room home. Contains living room, dining room, kitchen, bath and three bedrooms. An exceptional value for price quoted which covers all materials included in our specifications and FREE erection plans. It is not a bit too early to start your building plans NOW. Visit our yards. Our architectural dept. will help you in getting a home to suit your exact needs.



THE "OAKLEY"
All materials, only $1850
An ideal six-room, two-story home. Several different plans from which to choose or we will help you in securing plans to meet your own ideas, FREE plans and all materials included in our specifications for price quoted above. Save money by building the Bosley way.



THE "SUTHERLEY"
All materials, only $2260
A distinctive 6 room Colonial home. All materials included in our specifications and FREE plans for price quoted. See the "Birchley" as completed erected at our yards. Build the Bosley way and save money. Note our guarantee printed at right. It permits you to build with assurance.

OUR GUARANTEE

We guarantee enough materials to complete each Bosley Home according to our plans, specifications and list of material. All materials up to grade and best of respective kinds. Delivery in good condition assured.

Our Standard Specifications Include:

Nails	Doors
Paints	Hardware
Beveled Siding	Building Paper
Asphalt Shingles	Medicine Cabinet
Hardwood Flooring	Windows and Sash
Frames and Door Jambs	Finishing Lumber
Exterior Molding	Gutter and Downspouts
Framing and Roofing Lumber	Interior Trim

THE "BIRCHLEY"
All materials, only $1195
A snug, cozy, four-room bungalow. Living room, kitchen with breakfast alcove, bedrooms, bath, pantry and closets. Can be seen as completely erected at our yards. All materials we specify and FREE plans for price quoted.

Asphalt Shingles
3-ply slate coated four-in-one shingles—Per square .. **$5.95**

"Everlite" Roofing
2-ply smooth surface roofing, 108 square feet per roll. Nails and cement included. Per roll **$1.75**

Slate Roofing



No. 1 Red or Green Note Slate Roofing. Easy to apply. Direct from shipping point. Ten-year guarantee. Worth $3.00 now, per roll. **$2.45**

$172.50 Buys This Permanent 2-Car BOSLEY GARAGE



A big, roomy, Bosley garage. Gives your car a home of its own. Renting half to a neighbor soon pays for it. Free plans and all materials only **$172.50**
Twelve other sizes and styles in one and two car types to meet any garage requirements at reasonable prices.

Pre-Inventory Specials

2x4s 9 ft. yellow pine, each	.24c
2x4s 10 ft. yellow pine, each	.27c
2x4s 12 ft. yellow pine, each	.32c
1x10, 16 ft. yellow pine boards	.59c
1x6 cl. fir drop siding, 100 sq. ft.	$7
1x4 fir flooring, per 100 sq. ft.	$7
Breakfast nooks, each	$18.75
4x8 garage doors, pair	$29.75
¾ in. Y. P., qtr. rd., 100 lin. ft.	$1
10x12 6-lt. glazed barn sash, ea.	$1.95
3 in.x7 ft. No. 1 cedar posts, each	15c
No. 1 White Maple Flooring, 13-16x	
2¼ in., 100 sq. ft.	$11.50

Window Sash
White pine 10x12-inch, 4 light garage sash. Glazed, each **$1.25**

W. P. House Doors
5 cross panel doors. 2 ft. 6 in. by 6 ft. 8 in. by 1⅜ in. At, each, **$4.45**

Sheetrock
Seal up the drafty corners of your garage by lining it with Sheetrock. Partition off your attic. Next a dust-tight furnace room. Fireproof. Will not warp. Per sq. ft. **4½c**

Bosley Homes
Superbly designed. Architecturally correct in every detail.

Visit Our Yards! Our Architectural Department Will Help You Plan!
"THE LUMBER YARD OF PERSONAL SERVICE"
BOSLEY BROTHERS
2500 Elston Ave. *Near Fullerton and Robey*
Yards Open All Day Saturday. Phone: Armitage 7520
Delivery FREE Within 20 Mile Radius of Our Yards

Bosley Garages
Greatest garage values in Chicago. Sturdy, durable, permanent structures.

36 yrs. to pay for your Farm in California



Seize This Opportunity Now —Only Eighty Left!

AN official representative of the Division of Land Settlement, State of California, who is also superintendent of the Durham Settlement in that state, is in Chicago.

He has come to tell you how you can buy a profit bearing farm in California under a plan that allows you 36 years to pay for it.

According to the unusual land settlement projects of the State of California—at Durham and Delhi—the settler enjoys the following remarkable privileges and advantages:

1. A long period of payments and low interest rates.
2. In setting the acreage price no profit is added to the land, as the motive is public welfare, and there are practically no selling expenses.
3. Ability to buy materials at lower prices through the state purchasing agent.

At the present time there are eighty farms in the two state settlements located at Delhi and Durham awaiting owners. Millions of dollars have been spent to make them ready for colonization. And money will continue to be spent for no other reason than to help the new settler work out his problem. In other words, when you begin to farm at Delhi or Durham, you are backed by the personal assistance of farm experts who have no other purpose in mind than to help you succeed.

Helping settlers to plan their development and to organize for working together in business has enabled Durham farmers to get extra prices for their products. It is saving Delhi farmers 10% on the cost of all their farm buildings. It enables them to get better stock for less money, and to sell their hay, poultry and eggs for better prices. Their dollars go farther because of this teamwork and expert direction. At the present time the Durham Settlement has a surplus of $142,000; Delhi, $250,000.

Here, then, is your opportunity. Your desire to work and live in California under the most favorable conditions can be realized by taking up one of these farms. But in order that you may know more about Delhi and Durham—how you can buy a farm there and take 36 years to pay for it—see the representative of the Division of Land Settlement, Department of Public Works, State of California, while he is in Chicago.

Ask for GEORGE C. KREUTZER, *who will be at the*

AUDITORIUM HOTEL
JANUARY 12, 13, 14, 15, 16, 17

DR. ELWOOD MEAD, *Chief of the Division of Land Settlement Department of Public Works*
STATE OF CALIFORNIA

In 1920 and 1921—hard years for agriculture—the California farmer enjoyed prosperity, and increased in numbers and wealth.

Between 1910 and 1920, according to the 1920 census, there was an increase of 88,496 new farms in the whole United States. Of these, 29,493, or almost one-third, were in California. Of the eight leading counties in national agricultural production, five were in California: the first, the second, the fourth, the seventh and eighth.

In 1920 and 1921 California stood second in the value of crops produced. In the average crop value per farm, California leads the first five crop producing states from 100% to 200%.

Why California's farmers are more prosperous

These facts are important to every man and woman interested in farm life:

In California the unending variety of climate and soil enables the farmer to produce anything that will grow anywhere in the United States. In California double cropping—planting and harvesting—goes on every day in the year.

In California specialized production of a few crops in each rural community or district permits of a more economical solution of growing problems.

In California co-operative marketing removes the burden of individual selling. It helps to improve and standardize qualities, commanding better prices. It establishes and widens permanent markets through national advertising.

In California moisture is controlled through advanced irrigation methods. Three-fourths of the state's agricultural wealth is found in irrigation districts. There are one million acres in California now ready for settlement. Private enterprises modeled in many respects after the state land settlement projects offer genuine opportunities and long-time payments for the prospective settler.

The agricultural world realizes today that California with its great valley, and its many smaller fertile valleys, is a land of sure promise for the farmer. There are but three and one-half million persons living in California, a state capable of supporting 30,000,000 in prosperity.

Californians Inc., a non-profit organization composed of California citizens and institutions interested in the sound development of the state, will provide authoritative information that will enable you to decide whether California's opportunities measure up to your ability and the stake you want to invest in California.

Fill out the coupon and mail to Californians Inc. for special book on farming in California.



Fill Out This Coupon and Mail

CALIFORNIANS INC., 910 Hutton Building
San Francisco, California
Please send me without charge a copy of your book on farming in California

NAME .....

ADDRESS .....

GREEK FINANCE MINISTER SEEKS NORMALCY, TOO

Intends to Lay Heavy Taxes on People.

BY FRANK WILLS.

[Chicago Tribune Foreign News Service.]
[Copyright: 1923: By The Chicago Tribune.]

ATHENS, Jan. 6.—"Compared with the other Balkan states our finances give no cause for despondency," said George Kophinas, the new minister of finance, when I interviewed him today on the economic position of the country. "Our currency is better than Bulgaria's or Serbia's, although Greece has tripled her population as a result of the war, and has received a loan of $100,000,000 from America. Our currency also is better than the Roumanian lei, which is only worth fifty per cent of the value of the drachma, although Roumania is a country with 17,000,000 people."

"How long has it been since the Greek revenues equaled the expenditures?"

"Not since pre-war days," he replied. "The war upset everything. But if we obtain peace and increase taxation, which we already have commenced, and leave out the refugees question, the budget will be balanced."

No Need of Loan.

"Then you will not need a foreign loan?"

"A loan is unnecessary if America restores the credit of $33,000,000 originally promised, and England and France do the same. Those credits were revoked on account of the restoration of King Constantine, and now that he is no longer here we expect the credits to be reopened."

"Is it true that the government intends to grant large concessions to foreigners in order to employ refugees and bolster up the drachma?"

"A proposition has been advanced and is being considered by the cabinet. It is mainly a reclamation project for Macedonia swamps."

"In view of the recent issue of 600,000,000 paper drachmas, the question is arising in the minds of outsiders, if Greece intends to follow the example of Germany, Austria, and Russia and print indefinite quantities of paper money. I realize you are unable to answer in the affirmative, but you are in a position to give an assurance that that will not be done."

Policy to Increase Taxes.

"My policy is to increase taxation, which the country can stand, gradually withdrawing paper money. I wish to create confidence abroad that Greece has a firm, sound economic plan, which only can be done by throwing a larger share of the burden of debts which the government inherited upon the people."

International Crooks Get $250,000 Worth of Bonds

LONDON, Jan. 6.—Bonds valued at nearly $250,000 were stolen while en route to Buenos Aires from London by way of Paris recently, according to the Evening News today. No details were given of the robbery, which is the latest of a series of successful exploits by mail bag thieves.

Mexican State Legislature Gives Women Right to Vote

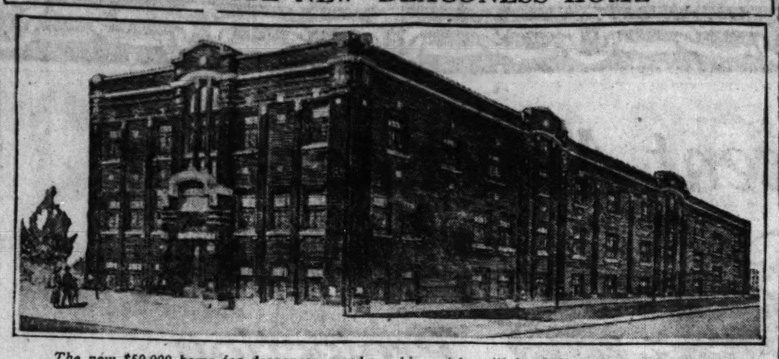
[Chicago Tribune Foreign News Service.]

Mexico City, Jan. 6.—The San Luis Potosi state legislature approved a constitutional amendment granting women the right to vote in state elections today. This is the first time suffrage has been extended Mexican women.

Belgium Will Manufacture 100 Locomotives for Poland

BRUSSELS, Jan. 6.—The Polish government has ordered 100 locomotives to be manufactured in the Belgian shops in the Liege district.

DEDICATE NEW DEACONESS HOME



The new $50,000 home for deaconesses and working girls will be dedicated today at 3 o'clock by Bishop Theodore S. Henderson of the Detroit area of the Methodist Episcopal church. The home is located at North Sawyer avenue and Cortland street. Assisting Bishop Henderson will be the Rev. John Thompson, pastor of the Chicago Temple.

LACK OF LABOR MAY LIFT BARS AT ELLIS ISLAND

Congress Is Puzzled by New Tests.

Washington, D. C., Jan. 6.—[Special.]—Radical changes in the immigration system will be strongly urged upon the next congress before the expiration of the 3 per cent restriction law June 30, 1924.

That rigid restriction of immigration will be continued is not doubted. The administration, however, will direct its efforts toward the establishment of a system of careful selection of the permitted quotas from the hordes of foreigners seeking to migrate to our shores.

As a result of the hearings this week held by the house immigration committee on bills proposing the admission of aliens in excess of established quotas to relieve the shortage of common labor and the admission of war refugees, it is apparent that if the expiring session of this congress takes any action at all it will be of an emergency and transitory, not a fundamental character.

Fails to Make Selection.

The general criticism from administration sources is that while the 3 per cent law is holding down the volume of immigration, it fails far short of effectiveness in aiding desirable and preventing undesirable classes of foreigners to migrate to the United States.

At the very beginning of the process of immigration, the law is defective, according to Secretary of Labor Davis, in requiring the prospective immigrant to obtain a passport from his government. That enables foreign governments to determine in the first instance which citizens or subjects shall and which shall not be permitted to migrate to America.

Some European nations have taken advantage of this provision to facilitate the departure of undesirable classes of their populations for America by granting such persons passports, while keeping the desirable classes at home by refusing passports.

This complaint is made against Poland and Roumania particularly. According to the department of labor both the Polish and Roumanian governments restricted the issuance of passports conspicuously to persons deemed undesirable.

Grants One Way Passports.

Roumania even went so far as to issue a passport to undesirables which could be used going to but not returning from America. Once out of Roumania they could not get back, even when rejected at American ports of entry. The United States put a stop to that procedure by refusing to recognize such passports.

Instead of requiring the immigrant to present a passport vised by an American consul, the law, Mr. Davis suggests, should require only a consular certificate. Then the foreign government would not be required by our law to pass on the immigrant first.

President Harding has recommended to congress the establishment of a system of examining prospective immigrants abroad as a means of furthering the selection of more desirable classes of aliens to add to our population.

Offers Change in Policy.

A tentative bill being drafted by Secretary Davis to carry out the President's recommendations proposes that instead of 3 per cent of the alien population of 1910, as the present law provides, the limitation be fixed at one-half of 1 per cent for all countries, provided that immigrants up to 3 per cent will be admitted from such nations as permit American examination of the immigrants on their native soil.

Foreign countries steadfastly have refused to allow the United States to examine immigrants at ports of departure on the ground that the exercise of that function by another nation would be an invasion of sovereignty.

The theory of the tentative Davis bill is that in order to obtain the 3 per cent quota, a foreign nation would request American examination of immigrants within its jurisdiction. This view of the matter and of the feasibility of overseas examination is not shared by the chairmen of the immigration committees of congress.

At present the only overseas check on immigration by this country is the exercise of the authority vested in consuls to refuse to visa the passports of politically undesirable aliens seeking to enter the United States.

This practice was resorted to as a war necessity of mutual benefit to existing governments, but does not extend to the withholding of visas for other causes. A consul may and does warn an intending immigrant if his chance of admission under the terms of the immigration law obviously is slim or nonexistent, but he may not withhold the visa if the alien insists on trying his luck with the immigration inspectors on this side, provided his civic fitness is not in question.

Attempts to extend these powers to include direct action in examination and selection of immigrants have been consistently objected to by France, Italy and other foreign governments.

Editor of Irish American Newspaper Is Missing

The Irving Park police were asked last night to search for J. M. Connell, editor of the Irish American, a weekly newspaper, who disappeared from his home at 4121 Eddy street Friday afternoon.

BOYHOOD CHUMS BEG LENIN FOR HORSES TO PLOW

BY GEORGE SELDES.

[Chicago Tribune Foreign News Service.]
[Copyright: 1923: By The Chicago Tribune.]

MOSCOW, Jan. 6.—[Tribune Radio.]—The boys who played hide and seek with Premier Lenin, who ran after the plows when their fathers plowed and who stayed out all night in the woods guarding their horses today are writing the premier a heart touching appeal.

Here Is Protocol.

A remarkable protocol signed by all the boys, now grown to manhood, and addressed to "our comrade, Vladimir," says:

"We watched the horses in the woods together. It was forty-five years ago. Since then we have rid our village of the landlords who sat on our necks for fifteen years. Then came the catastrophe of the famine, our cattle died, our property is gone, our houses are falling to pieces—the famine has wiped out everything.

"We cannot send you a Christmas present. We have nothing. We have paid the grain taxes in full. We have two great sorrows. We have no horses and no school. We know the soviets will give us horses on credit, so we ask you as a playmate to ask the soviets to supply us with horses. Without horses we are workers without hands, we have land but nothing to work it with.

Honor for His Mother.

"We also ask a school for professions and for literacy. We will name the school after your dear mother, Mary Alexandrovno. In conclusion we ask you to conserve your health because you are the only one for us in all Russia. When the school is built you must be our guest, and we will reminisce over old times when we played games together and watched the horses. Henceforth the village of Kukushkino will be named after our comrade, Lenin."

An appeal for the soviets to pay school teachers higher wages than those paid any profession, and proportionately more than in any country of Europe or America, because school teachers belong to the most important profession, is made by M. Lenin in the preface of a book on literacy which was released today.

STOUT WOMEN

The Radically Reduced Clearance Prices in This Sale Are All Out of Keeping With the High Quality of the Merchandise. Let THESE Savings Be YOUR Savings.

Sale Starts Tomorrow — Lane Bryant — Please Come Early

101 N. Wabash Ave. and 58 E. Washington St.—N. E. Cor.

January Clearance

Greatest Reductions at Which Our Regular High Grade Stock Has Ever Been Sold!

Save ONE-FOURTH to ONE-HALF

On Sale—SECOND FLOOR

GROUP 1 — Coats-Dresses 39.75 — *Values to 59.50*
Coats and Dresses of extraordinarily good quality — late models to suit every type of figure—the Season's most popular materials and styles—sizes to 56 bust. Amazing values.

GROUP 2 — Coats-Dresses 49.75 — *Values to 79.50*
Superb high class Coats and Dresses of such high standard of excellence have never before been offered at such a low price. Latest styles. In sizes 38 to 56.

GROUP 3 — Coats-Dresses 69.50 — *Values to 110.00*
Some of our most beautiful Coats and Dresses will be found in this group; youthful slenderizing garments of luxurious Lane Bryant quality in all the late styles. Sizes 38 to 56

GROUP 4 — Dresses 25.00 — *Values to 49.50*
About 240 superior quality Lane Bryant Dresses that have been selling for 35.00, 39.50, 45.00 to 49.50 re-grouped at a price that is extraordinarily low. Sizes to 56. Please come early.

GROUP 5 — Suits-Dresses 45.00 — *Values to 69.50*
Authentic in Fashion, luxurious in Quality, these SUITS and DRESSES at this low price represent one of the best offers of the entire season! Sizes to 56 bust.

HIGHEST COST — Coats-Dresses
A clearance of unusual money saving importance. Our entire stock of *highest cost* Coats and Dresses is offered at cost and less.
Values to 125.00. Reduced to 79.50
Values to 149.50 Reduced to 95.00
Values to 179.50 at 125.00
Values to 195.00 at 139.50

Blouses, Sweaters, Negligees, Underwear, Corsets, at Reduced Prices—2d Floor

Lane Bryant ADAPTO Shoes for Stout Women

In all the latest styles—in sizes *adaptable* to every foot. The "Combination Last" evenly distributes the body's weight—affording *style* and *comfort*. *Two of many interesting groups are:*



High Shoes — *Main Floor* — 7.95
A high top all-leather model with Military or Cuban heel. Comes in brown and black vici kid. Actually worth 11.95—now 7.95.
Sizes to 11 All Widths 7.95

One-Strap Pumps — *Sizes to 11 All Widths* — 7.45 — *Main Floor*
Stylish Pumps in either patent colt, black or brown kid. Cuban heel. One of our best sellers at $10—now 7.45.



7.45

Do not suffer with your feet—ask to see DR. SCHINDLER—Consultation Free—Main Floor

Lane Bryant Basement

These values will prove a happy surprise. Note the low prices. All the late Winter styles developed in Extra Good Quality materials. At the original low prices they were considered fine bargains; now they are sensational, these stylish garments are made especially for stout women by Lane Bryant.



Cheviot, full lined, 12.75 — Velour, full lined, 15.00 — Velour, fur trimmed, 18.95

January Clearance Coats
12.75 — 15.00 — 18.95
Values to 22.50 — Values to 27.50 — Values to 33.00

Nowhere else can you secure well made, "cut-full-and-roomy" Coats at anywhere near these very low prices. Think of it—warm, durable, stylish Coats in your correct size, some FUR-TRIMMED, at such ridiculously low prices. Sizes 40 to 56.

Other Coats—with and without Fur
Values to 39.50 at 24.85 | *Values to 59.50 at* 35.00
This includes Plush Coats—Fur trimmed

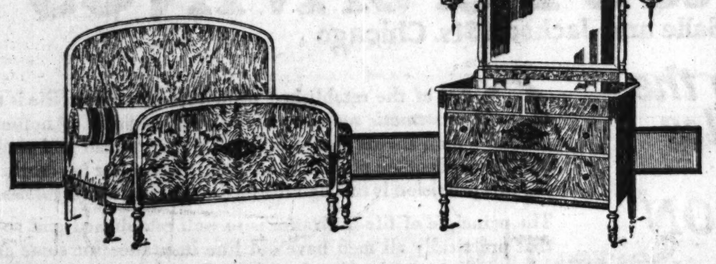
January Clearance Dresses
12.75 — 15.00 — 18.95
Values to 19.95 — Values to 24.95 — Values to 34.50

Emphatically the best values in several Seasons. Lane Bryant never carry over garments, and this accounts for these astonishingly low prices. Sizes 40 to 56.

Silk and Cloth Dresses for every occasion. A most comprehensive showing of all the latest styles and best materials. The Stout Woman who delights in being stylishly dressed at small cost will find this the biggest money-saving opportunity of the year.



Poiret Twill, 18.75 — Tricolette, 12.75 — Milo-Chem, 15.00



INVENTORY SALE

Savings of 33⅓% to 55% on Exclusive Suites or Pieces



$179.00
3-Piece Tudor Bedroom Suite
American Walnut

THIS is a sale where you can "pick up" good furniture at a fraction of its real worth. Actual discounts of 33⅓% to 55% have been marked on a variety of fine suites and pieces of which we have only one or a few remaining in our stock, including many exclusive designs. Come early, before your favorites are gone. Just a few of the many bargains are here listed.

Mohair Living Room Suite
A massive overstuffed suite of rare grace and beauty; Sofa, Arm Chair and stylish high back Wing Chair, covered in high grade mohair; loose spring-filled cushions, spring arms and backs; a very rare bargain at $269.00

Velour Living Room Suite
Overstuffed Sofa, Arm Chair and Arm Rocker, a new and especially beautiful design; covered in high grade velour. Loose spring-filled cushions and spring backs; special sale price, only $229.00

Louis XV. Living Room Suite
An exquisitely beautiful 3-piece Living Room Suite that will be a source of great pride in any home; full spring construction, beautifully carved frame; regular $675.00 value; special sale price, $475.00

Italian Dining Room Suite
Artistic Italian design and finish; Table, 42 by 54, 6-foot extension; 5 Side Chairs and Arm Chair, tapestry seats; sale price, $84.75

2-Tone Italian Dining Suite
Our own exclusive design, reflecting all that is most delightful in Italian Renaissance design. Table measures 45 by 60, solid walnut top, 6 foot extension, in rich, 2-tone, high-lighted finish; 5 Side Chairs and Arm Chair to match; seats and backs in high grade tapestry in rich Italian shades. A very special bargain at only $193.50

9-Piece Dining Room Suite
If you want a dining room that will make your home a place of distinction among your friends, see this fine 9-piece Heppelwhite Suite in richly grained American walnut; Table, 48 by 60, 6-foot extension; strikingly beautiful 72-inch Buffet; large Serving Cabinet; 5 Side Chairs and Arm Chair. This is a great bargain at $398

ILLUSTRATED above—a 3-piece Tudor Bedroom Suite as graceful in line as a statue, while the grain of the walnut is as interesting as a landscape. Large Dresser and roomy Chifforette, both dustproof construction, and full size Bow End Bed. This is a special bargain at $179.
45-inch Vanity to match, $67.50.

4-Piece Walnut Bedroom Suite
Another artistic Tudor design in American walnut that will make you very proud of your bedroom; Bow End Bed, 50-inch Dresser, Vanity Case and roomy Chifforette. See this bargain! $339.00

Antique Walnut Bedroom Suite
You can't help admiring this very artistic Antique Black Walnut Suite; it carries an air of unusual distinction. Large Dresser, good size Chifforette and Bow End Bed; dustproof construction. Big value for little money! $148.95

Chifforettes
Attractive designs; values up to $125; your choice, while they last, $47.50

Bargains in Sun Room Furniture
Now is the right time to buy Sun Room Furniture and save money; attractive Chairs, Settees, Day Beds, Chaise Lounges, Tables, Lamps and Ferneries. A few specimens:
Fibre Chair or Rocker; covered in cretonne, loose spring-filled cushion seat; $35.00 value, $14.95
Table Lamps that radiate good cheer; assorted colors. Only a few of these to be had; values up to $40.00; your choice, $13.95
Fern Stands that bring a bit of the outdoors into your home; assorted finishes; limited number; val. up to $17.50; while they last, $7.95

Convenient Terms of Payment May Be Arranged

RUSNAK BROS.

Three Big Stores:
2646-54 W. NORTH AVE.....*Near California Ave.*
1393-95 MILWAUKEE AVE.....*Corner Lincoln St.*
501-11 N. CICERO AVE.....*2 Blks. South of Chicago Ave.*

Open Thursday and Saturday Evenings

Starck Manufacturers 210-212 S. Wabash Ave.

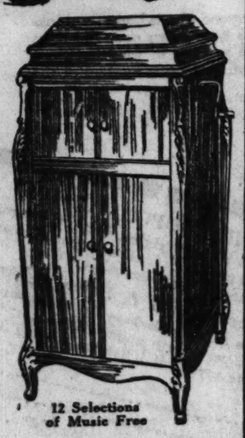
3 DAYS Only — OPEN EVENINGS

SPECIAL SALE OF PHONOGRAPHS

NEW EXTRA LARGE $125 Phonograph

ONLY $69

TERMS! $5 PER MONTH



12 Selections of Music Free

P. A. Starck Piano Co.
Manufacturers of Starck Grand, Upright and Player-Pianos
210-212 S. Wabash Ave. (Near Adams) Chicago

OPEN EVENINGS

We Repeat—Our Recent Announcement

Thrift Protection

REG. U.S. PAT. OFF.

GRIZZARD SYSTEM

Pronounced Griz-ard

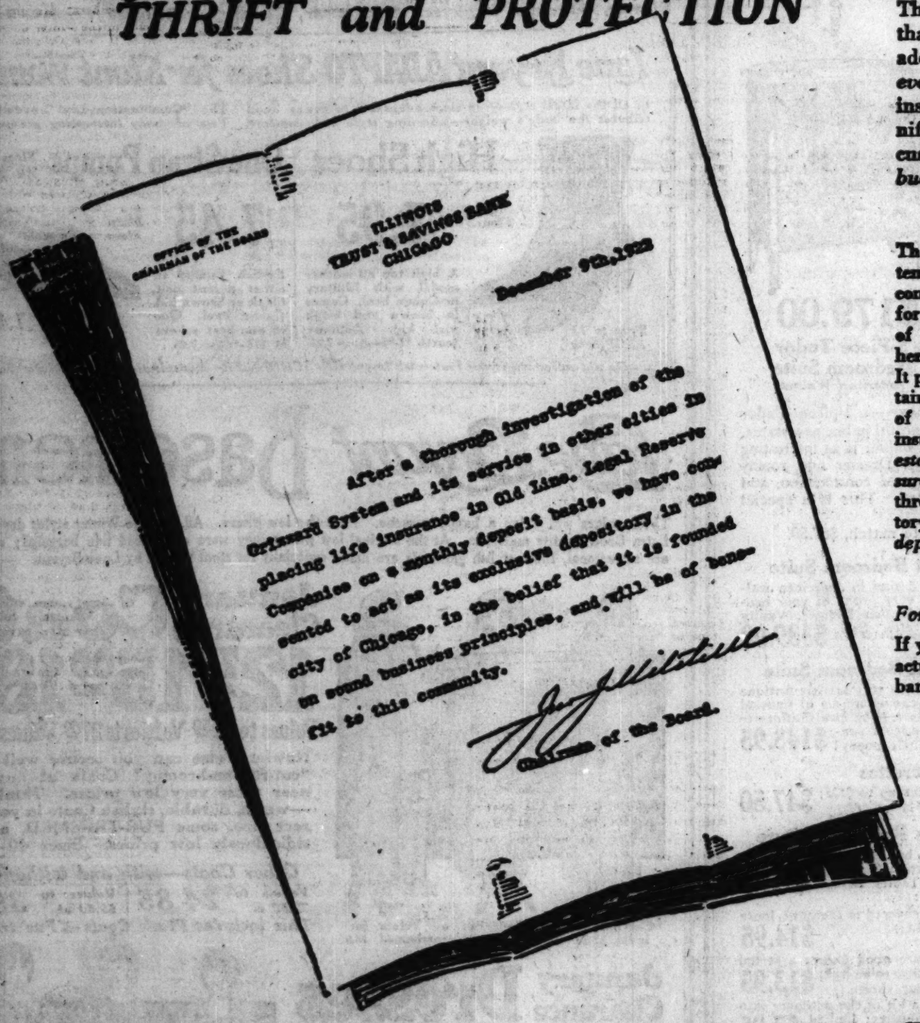
"Greatest Service in the World"

EXCLUSIVE DEPOSITORY

ILLINOIS TRUST & SAVINGS BANK

La Salle and Jackson Sts. Chicago

Associating and Co-ordinating the Two Great Fundamental Principles of Human Welfare — THRIFT and PROTECTION



ONE of the established principles of modern life is that thrift is the basis of success and that *systematic saving is the bedrock of thrift.* Another principle of modern life is that every man should not only provide daily bread and shelter for his dependents during life, but also make adequate provision for their needs after his death. The most feasible arrangement for making this provision is through the medium of *old line legal reserve life insurance.*

The principle of life insurance is so well established and so universally acknowledged and popular that practically all men have old line insurance for some amount. The majority, however, are not adequately insured. The death of a friend or acquaintance emphasizes this truism, and besides, *who ever heard of anyone dying over-insured?* Everyone would maintain a greater volume of old line insurance if they felt able to do so; or, being able, could have the advantage of a convenient, yet dignified arrangement for the payment of premiums that would be more in accord with the present day custom of financing practically everything else with current earnings—that is to say, *on a monthly budget basis,* according as the monthly income is received.

How It Works

The origination and organization of the Grizzard System six years ago was prompted by the thought of combining the great, vital need and increasing demand for adequate life insurance protection and a method of maintaining it on a basis more convenient than heretofore possible.

It provides that you may secure immediately and maintain regularly, from year to year, until the maturity of your policy, an additional amount of old line life insurance in any form of policy, *in any one of several established, well-known, old line, legal reserve life insurance companies* represented by us, and do this through *monthly deposits* in our exclusive depository, the Illinois Trust and Savings Bank, *the first deposit placing the policy in full force.*

A Cash Estate

For yourself if you live—For your family if you die

If you live, and maintain your policy to maturity, you actually will have saved the amount deposited in the bank, because you may then cash in the policy *yourself* if desired. If you die at any time after making the first deposit in the bank, you will have instantly provided for your loved ones a greater sum of money than you intended to have had you lived, because the family will immediately receive the full face amount of the life insurance policy in spot cash, or in monthly installments, as you wish, thus best illustrating and demonstrating the *investment,* as well as the *protective* value of old line life insurance when taken under this system.

Business Men—Salaried Persons

Salaried persons, as well as men in business and the professions who, invariably, finance monthly, will be interested in the Grizzard System, which provides for premium payment with current income. Do you know a better way or an easier way to immediately establish an estate for yourself merely by making your first month's deposit and at the same time *absolutely guarantee* the future welfare of your loved ones? Although you already have old line life insurance you should have more—you should *double it,* and the Grizzard System makes it possible for you to do it.

Invitation

To Business Men, Professional Men, Salaried Men—Women—to everyone who is honestly thinking about the future, the Grizzard System calls:—the New Year is here—turn over the right leaf before it is too late, get detailed information—right now while you are in good health,—concerning an old line life insurance policy under the dignified monthly deposit method of the

GRIZZARD SYSTEM
"The Greatest Service in the World."

MAIL COUPON TODAY!

Grizzard System, 10th Floor Wrigley Bldg., Chicago.
Without obligation on my part, please advise me the amount of old line life insurance I can secure for a deposit in
Illinois Trust & Savings Bank
La Salle and Jackson Streets, Chicago
of $..... per month under the Grizzard System; also how much I will receive myself if I live and should desire to cash in the policy.
Name .....
Address ..... Weight..... Height.....
Occupation.....
Date of Birth, Year.....Month.....Day..... T.1-7-23

Originated 1917

6TH YEAR of Service in Principal Cities.
Original! Distinctive! Exclusive! Nothing like it!
Get correct information—from us!

ADDRESS
GRIZZARD SYSTEM of Chicago
Executive Offices 10th Floor Wrigley Bldg.
Telephone Central 3979
Organizations in Chicago, Detroit, Cleveland and Principal Cities

COPYRIGHT, 1922, JAMES A. GRIZZARD, CHICAGO

PART TWO
SPORTS,
REAL ESTATE,
MARKETS

Chicago Sunday Tribune.
THE WORLD'S GREATEST NEWSPAPER

8 PARTS

JANUARY 7, 1923.

AMERICAN DERBY RENEWAL STARTS ROW

WISCONSIN'S FAST ATTACK DOWNS PURPLE FIVE, 21-10

RICHARDS BEATS CHAMP TILDEN IN THREE SET MATCH

Upset of Big Bill Ends Indoor Contests Here.

YESTERDAY'S RESULTS

AFTERNOON MATCHES.

William Tilden beat Francis Hunter, 2—6, 6—4, 6—4.

Howard Voshell and Vincent Richards split, Voshell winning first set, 6—3, dropping second, 6—3.

EVENING MATCHES.

Vincent Richards beat William Tilden, 4—6, 6—0, 6—4.

Voshell and Hardy beat Hunter and Richards, 6—3, 6—3.

BY GEORGE BUCKLEY.

Young Vinny Richards of Yonkers, N. Y., slight in stature but a dynamo on the tennis court, buzzed along merrily last night, and the effect sent World's Champion William T. Tilden II. tumbling into defeat, 4—6, 6—0, and 6—3, in the feature indoor match of the evening at the Drake hotel. It was the first setback Tilden has received in his steps to retain his preëminence following amputation of a part of his middle finger on his right hand two months ago.


VINCENT RICHARDS [TRIBUNE Photo.]

Richards, starring in the role of pupil besting his teacher, played a sensational game and accomplished the exceedingly rare feat of taking a love set from the national champion. In justice to Big Bill it must be admitted that the injury seemed to bother him. Apparently heedless of the hand in the earlier frays, in this match his steel grip was shaken and almost completely loosened several times.

First Set to Tilden.

After the national title holder took the first set by clever placement shots along the baseline, Richards started a run and handled everything in sight. He repeatedly fainted Bill to one side and then left him flat footed with a beautiful backhand shot to the other corner. Forcing Tilden to the baseline, he would rush the net and with astonishing agility and darting thrusts of his racquet return Tilden's offerings for points.

He also secured the breaks. At least eight of his returns struck the top of the net and dropped over dead for points. Tilden fought back savagely in the third set, but Vinny, with victory almost in his grasp, continued his wildfire tactics and swept on to triumph. The defeat was lightly taken and Tilden was the first to congratulate his former protégé.

Voshell and Hardy Win.

In the initial evening skirmish Howard Voshell and Sam Hardy, veteran and Davis cup captain of 1920, defeated Richards and Francis Hunter, 6—3, 6—4. Voshell's play was the determining factor. His smiling serve and smashes bored through for consistent points. Hardy aided with well directed shots. Hunter was far from the form displayed in his afternoon singles match with Tilden, and seemed tired. The afternoon fray found Big Bill triumphant over Hunter, 3—6, 6—4, 6—4.

In the other matinee match Voshell and Richards hooked up in what seemed destined for an endurance test, but with the score standing one set apiece were forced to call a halt due to the lateness of the hour. Voshell drew first blood, 6—3, the second set going to the Yonkers lad, 8—6.

The two days of matches attracted a gathering of about 1,500 and the play was enthusiastically received. The exhibitions were under sanction of the Western L. T. A. and the Chicago T. A.

Cody Picked as Assistant Coach at Vanderbilt U.

Nashville, Tenn., Jan. 6.—Josh C. Cody, coach of Mercer college, was selected by the Vanderbilt Athletic association as full time assistant coach at Vanderbilt for the football, baseball, and basketball teams.

GREENLEAF RUNS 172 IN POCKET BILLIARDS FOR A CHICAGO RECORD

RALPH GREENLEAF, world's pocket billiard champion, ran 172 in his exhibition match at the Madison Square room yesterday afternoon. Playing in a 125 ball match against Jack Spehn, Greenleaf ran 33 in the first inning, 82 in the second, and in the third ran out and continued his run to 179 balls. Spehn gathered 49 balls in three innings.

Greenleaf's run broke all local records for a pocket match. In the evening match, Greenleaf defeated his manager, Edgar Spears, 125 to 41. The champion will give an exhibition at Kenosha, Wis. tomorrow.

IN *the* WAKE *of the* NEWS

ENGLISH DERBY.

AMERICAN owners who have made nominations for the English Derby at Epsom Downs June 4, a race first run in 1780 and renewed there every year since except during the war period, when the course was used for military purposes and the event conducted at Newmarket under the name "New Derby," are Marshall Field, Foxhall Keene, Willis Sharpe Kilmer, A. K. Macomber, John E. Madden, J. E. Widener, and J. W. Corrigan.

The Wake envies our British cousins the opportunity to see the highly bred colts and fillies of these owners perform. Under other conditions The Wake and thousands of other Chicagoans might see these blooded equine aristocrats show their wares.

Thousands of Chicagoans on a certain Saturday in May make of Louisville a Mecca that they may view the Kentucky Derby, which dates back to 1875. The blue grass event has become a fixed date in the holiday calendar of many sport lovers.



We once had an American Derby in Chicago. We could have it again, greater than ever, if a law were enacted guaranteeing permanency to the efforts of those willing to spend their money to bring back racing in Illinois.

* *

"Wee Willie" Strikes Out.

They tell me Willie Keeler's gone,
The star of long ago;
No greater has the sun shone on,
No fan will say me no.

When asked as to his great success,
With sportsmanlike restraint,
He smiled and answered, "Well, I guess
I hit 'em where they ain't."

The record of his wondrous skill
Adorns the Hall of Fame.
While baseball lives the world will thrill
At mention of his name.

"Wee Willie" needs no eulogy,
Mere words his fame attain,
He'd have us say, it seems to me—
"He hit 'em where they ain't."

HOOSIER PAT.

* *

Now Doc M., you behave! Doc wants us to tell the other Helpers that the Boston Red Sox will have a Chance in 1923. Speaking Frankly, we think they have.

* *

Apologies to Cone.

Every day in every way, I'm getting hoarser and hoarser. G. C. R.

* *

Confound it, we've misplaced those merchandise certificates Santa left in our stocking.

* *

The Monitor.

Dear Harvey: Reading of the passing of the last survivor of the crew of the Monitor which defeated the Confederate ship Merrimac March 8, 1862, caused me to wonder if any of your "Grand Army of Helpers" remember the song which became popular at that time and can supply the missing verses. It began:

There was a little Monitor,
She sailed across and back,
She fought seven hours
Beside the Merrimac.
And when she opened fire
She made the Merrimac sound,
She struck her with a ball
That weighed 180 pounds.

CRIB A GER.

This Wake Is Conducted By Harvey T. Woodruff. Help! Help!

* *

Petite Pet Peeves.

When riding in a choo choo peacefully trying to read a newspaper or magazine to have some dumbbell keep pestering me about the effect the proposed alliance between Spain and Denmark will have on the judicial policy of the Peruvian government or some other such damnphool subject. 'Jever have it happen to you? A. G.

* *

Something Seldom Seen.

A natural complexion. SAL.

* *

When I Was a Kid I Thought—

That car tracks were cleared and that you'd be electrocuted if you stepped on them. Halbran.

* *

"Riviera."

In days of olde
When men were bolde
And movies weren't invented,



They ate their dinner
Beside a tree
And loved 'em unprovented.

W. E. K.

* *

Dusting Off The Old Ones.

A speaker at a ministers' meeting in Aurora told of the colored clergyman who so pestered his bishop with appeals for aid that he was told he must not send any more appeals. His next communication read: "This is not an appeal. It is a report. I have no pants." J. O. M.

* *

Do You Remember Way Back When:

Dad sang, "Ha, Ha, Ha, you and me, Little Brown Jug, don't I love thee"? —F. A. S.

DEFENSE HOLDS NORTHWESTERN TO LONG SHOTS

Tebell and Williams Lead Badger Machine.

COLLEGE BASKETBALL

WESTERN CONFERENCE.
Iowa, 35; Chicago, 23.
Michigan, 30; Illinois, 13.
Wisconsin, 21; Northwestern, 10.

MISSOURI VALLEY.
Missouri, 50; Drake, 22.
Ames, 29; Oklahoma, 18.

OTHER GAMES.
Princeton, 48; U. of Toronto, 20.
West Virginia U., 34; Davis-Elkins, 11.
Knox college, 33; Williams, 24.
Bradley, 26; Lombard, 23.
Duquesne [Pittsburgh], 28; Annapolis, 26.
U. of Alabama, 25; Birmingham A. C., 22.

Wisconsin toppled its first foe of the conference basketball season last night by crushing Northwestern, 21 to 10, in a game featured by the guarding and basket shooting performances of Capt. Gus Tebell and Rollie Williams. Taking an early lead on free throws the Badgers kept well in the fore during the entire contest, which stood 8 to 5 at half time.

Northwestern was held to five points in the final period, and seldom could work the oval into a possible shooting position. The Purple forwards resorted to long shots from anywhere, most of which went wild. It was a game of guarding and fast floor work, rather than one of scoring. Wisconsin's running attack which outclassed the Purple, but its guarding was the principal route to victory.

For Northwestern Capt. McKenzie and Paterson did a good share of the work. Holmes made the only basket in the first half and McKenzie and Stegman netted the ringers in the closing session.

NORTHWEST'N [10]	B	F	P	T	WISCONSIN [21]	B	F	P	T
Franzen,rf	0	0	2	0	Gage,rf	2	1	0	5
Stegman,lf	1	0	1	2	Sloom,lf	2	0	3	4
Holmes,c	1	0	0	2	Gibson,c	1	0	0	2
McKenzie,rg	1	1	1	3	Tebell,rg	2	0	2	4
Paterson,lg	0	3	0	0	Williams,lg	2	0	3	4
Palmer,lf	0	0	0	0	Wakeman,c	0	0	0	0

Free throws missed—McKenzie [3], Paterson [3], Gage [2]. Umpire—Winters, Illinois. Referee—Schommer, Chicago.

IOWA, 35; CHICAGO, 23

Iowa and Chicago began the Big Ten season last night, the former defeating the latter, 35 to 23, at the Midway in a game in which the husky Hawkeyes showed speed and teamwork which will permit them high aspirations in the conference title race. Iowa led at half time, 19-14.

The visiting quintet staged a fast smashing attack which netted a half dozen points at the start and which forced the Maroons to assume a tight defensive. Only on a few occasions were the local cagers able to break through the Hawkeye defense and retain the ball.

Near the middle of the first half Chicago forged to the front by one point when, the score 10 to 12, Yardley hooped a long shot, and a little later Barnes, the outstanding performer on the Maroon five, dropped one through the basket on a free throw.

Janse and Laude were stars on Coach Sam Barry's crew, the former being a sure-fire shooter, playing his game within shooting distance of the basket and getting numerous opportunities to score. Burgitt played a good, rangy game, working effectively at both ends of the court. Lineup:

IOWA [35]	B	F	T	CHICAGO [23]	B	F	T
Laude,rf	7	0	1	Yardley,rf	2	0	0
Janse,lf	7	0	2	Dickson,lf	2	0	0
Burgitt,c	2	0	0	Smidl,c	1	0	0
Funk,rg	2	2	0	Barnes,rg	1	2	1
Hicks,lg	2	0	1	Weiss,lg	1	0	1
Bartin,rf	0	0	1	Krasswell,rf	0	0	1
				Howells,rf	0	0	0
	15	5	9		7	2	3

Umpire—Ray. Referee—Young.

MICHIGAN, 30; ILLINOIS, 13

Ann Arbor, Mich., Jan. 6.—[Special.]—Because Michigan presented a powerful five man defense which the Illinois passers were unable to penetrate, the Wolverines were able to open their conference basketball season this evening with an easy win, 30 to 13. Few times were the Illinois forwards permitted past the center of the court, and they were compelled to resort almost exclusively to long shots.

Haggerty, Coach Mather's latest find, played a stellar game at forward and chalked up six field goals before the visitors' guards were able to stop him. Michigan led at the end of the first half, 11 to 3. Lineup:

MICHIGAN [30]	B	F	P	T	ILLINOIS [13]	B	F	T
Hagerty,rf	6	0	2	0	Hellstrom,rf	0	0	2
Miller,lf	2	3	0	0	Potter,lf	1	3	0
Ely,c	1	0	0	0	Roetiger,c	2	0	0
Fauer,rg	0	0	0	0	Pooken,rg	1	0	2
Capper,lg	1	0	1	0	Lipe,lg	1	0	2
Kipke,rg	2	0	0	1	Stillwell,rg	0	0	0
					Holcoster,lg	0	0	1
	13	6	3	1		5	3	7

Free throws missed—Michigan, 4; Illinois, 3. Umpire—Maley (Notre Dame). Referee—Kearns (De Paul).

KEARNS ON WAY TO MEET RICKARD

Los Angeles, Cal., Jan. 6. — Jack Kearns, manager of Jack Dempsey, plans to leave tomorrow night for New York to meet Tex Rickard, promoter, in regard to bouts. Opponents under consideration include Bill Brennan, Jess Willard, Joe Beckett, and Tom Gibbons.

Big Jess Ambitious.

Topeka, Kas., Jan. 6.—Jess Willard, former heavyweight boxing champion, stopped off in Topeka today on his way from Los Angeles to New York to meet Tex Rickard, promoter, and Jack Kearns, manager of Jack Dempsey. He expressed confidence the New York conference will result in signing papers for a bout with Dempsey next July 4. Willard spent the morning at his 900 acre Kaw valley farm east of Topeka.

THE DAYS OF REAL SPORT



The Inquiring Reporter

Every Day He Asks Five Persons, Picked at Random, a Question.

The Tribune will pay $5 each for questions accepted for the Inquiring Reporter to ask. Send name and address with your question to "The Inquiring Reporter Chicago Tribune." For today's question Miss Genevieve Shearer, 1124 Clarence avenue, Oak Park, Ill., was awarded $5.

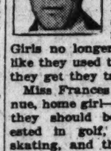
The Question.

Should women of today be as much interested in athletics as men?

Where Asked.

Madison and Dearborn streets.

The Answers.



Dwight C. Moore, 853 Peoples Gas building, advertising—Certainly. She should not only be interested in athletics but she should participate in them so far as possible. Many sports are as well suited for women as for men, if not more so. Girls no longer walk miles to school like they used to, and such exercise as they get they take vicariously.



Miss Frances Gibbs, 921 Buena avenue, home girl—I think they should be interested in golf, tennis, skating, and that sort of thing, but I don't think they should get really excited over baseball, football, or anything like that. And as for boxing, or wrestling—well, defend me and us from that sort of thing, please!



Ad H. Ellensohn, 1426 South 57th court, Cicero, assistant sales manager — Absolutely. I have been an athlete myself, having at various times taken part in boxing, baseball, football, and swimming. The stronger the body the stronger the mind, and this makes for the betterment of mankind; yes, and it makes for better children. Ice skating, swimming, and dancing—these are ideal for women.



Mrs. N. A. Andreen, 7344 Morgan street, housewife—I should think it would be as important for women as for men. Of course, I mean the kind of athletics that is suitable for women. The ancient Greeks believed in athletics. They believed that, in order to have a strong mind, you must have a strong body. That refers to the women as well as the men.



W. P. Moore, 933 Tribune building, secretary—I believe that women are becoming more and more interested in sports; not only for the pleasure they get out of it, but for the physical development it leads to. By being in the proper physical condition, one is enabled to maintain the necessary mental poise to meet and overcome obstacles that come up daily in our lives—domestic, social, business.

Zippy Weather Peps Up 300 to Enter for Silver Skates

BY WALTER ECKERSALL.

Receipt of more than 300 entries for the seventh annual Silver Skates Derby of THE TRIBUNE, to be held at Garfield park on Jan. 21, insures that the list of nominations will be greatly increased by the end of the week, when the entry lists will close.

Although every race will be a feature, keen interest is being taken in the blue ribbon diamond medal race, open only to winners of former Silver Skates Derbies for men. This event will bring together William Steinmets of the Norwegian-American A. A. and Roy McWhirter of the Northwest Skating club. The former won the diamond medal last year and is present international skating champion, while McWhirter is the national amateur champion.

Each has hosts of skating friends, who will be on hand to see the pair settle the question of supremacy. Brick Larsen of the Norwegian-American A. A. also will be a starter, as will Jack Stowell of Aurora, winner of last year's race.

Products of Chicago.

Steinmets and McWhirter, the country's leading skaters, are products of Chicago's parks and playgrounds. They learned to skate over the same courses which will be used by the boys and girls Jan. 21. They attained the height of skating popularity through sheer determination. They were beaten several times, but never discouraged.

There will be many boys and girls in the Jan. 21 races who have possibilities of developing into champions. There will be thousands gathered around the banks to pass judgment on the racers, and those who show the pluck and courage will be rewarded with liberal applause. Every one interested in sports appreciates an honest effort.

The life of a skating champion is measured by the care he takes of himself and the interest he takes in his racing. There is hardly any other sport which will give the youngster the constitution to carry him through life that skating will. To be a champion, many things must be learned and these only can be acquired through experience.

Divided Contestants in Groups.

In order to match the contestants more equally, THE TRIBUNE has divided the boys' races into three groups. The junior race will be open only to boys under 16 years of age. The intermediate will bring together boys 16 and 17 years of age, while those 18 years of age and over will be placed in the senior division. There will be two races for girls, a junior and senior. The junior is open only to those under 16 years.

Many skaters who won prizes in THE TRIBUNE derbies in former years were not fortunate enough to win a pair of skates in their first attempts. However, it was their determination that enabled them to win in more recent years. This should be the ambition of every contestant who races Jan. 21. The experience will help immensely in coming years, and new champions will be made every year.

No fee is necessary to enter the derbies. Clip the coupon appearing on the sports pages and mail it as directed. Full details of the races will be announced from day to day in the columns of THE TRIBUNE.

NOTRE DAME AND TROJANS IN 1923

Los Angeles, Cal., Jan. 6.—Negotiations are in progress between officials of the University of Southern California and Notre Dame for a football game here Dec. 8, 1923, according to a Los Angeles paper. Should Notre Dame accept the invitation, the contest would be held in the new Exposition Park Coliseum, under the management of U. S. C., as a part of its regular 1923 schedule. The Coliseum will seat 80,000 persons when completed next summer.

SINAI SWIMMERS DEFEAT KOKOMO

Sinai Social center swimmers last night defeated Kokomo, Ind., Y. M. C. A., 59 to 13, in a dual meet at the Sinai pool last night. In the woman's meet, Sinai girls defeated the Jewish People's Institute girls, 42 to 22. Manovitz and McDermott each won two events for Sinai men's team while Miss Ethel Lackie won three events, the 40 and 100 yard free style and 40 yard back stroke events.

Silver Skates Derby

Please enter me in The Chicago Tribune Silver Skates Derby to be held at Garfield park, Jan. 21.

☐ Girls' Junior, under 16. ☐ Boys' Junior, under 16.
☐ Girls' Senior, 16 and over. ☐ Boys' Intermediate, 16 and 17.
☐ Boys' Senior, 18 and over.

Name .....
Age .....
Address .....
Club .....

Place cross in square opposite race you wish to enter. Entries close on Jan. 14 with Walter Eckersall, sporting department.

TAKES 51 ROUNDS TO DECIDE MEXICAN TITLE IN LIGHTWEIGHT BOXING

MEXICO CITY, Jan. 6.—The lightweight championship of Mexico changed hands here this afternoon, when Merci Montes of San Antonio, Tex., knocked out Jimmy Dundee in the fifty-first round of their finish contest. The bout, which is believed to be the longest contest since 1910, took place in the bull ring near here, and was witnessed by more than seven thousand. The men tore in incessantly, but both seemed comparatively fresh when they answered the bell for the final round. A blow to the jaw finished Dundee.

The longest glove fight ever held under the Marquis of Queensbury rules was the draw of Andy Bowen and Jack Burke, on April 6, 1893, at New Orleans. The bout went 110 rounds and lasted seven hours and nineteen minutes.

The longest bout within the last fifteen years, preceding the Mexico City encounter, is believed to be the Sam McVey-Joe Jeannette contest in Paris, on April 17, 1909. This bout went forty-nine rounds. On Feb. 23, 1910, Frankie Conley knocked out Monte Attel in a forty-two round battle at Vernon, Cal., and on the same day Ad Wolgast won the world's lightweight championship from Battling Nelson in forty rounds at Point Richmond, Cal. Other long fights under Marquis of Queensbury rules were:

Joe Gans won on a foul from Battling Nelson, forty-two rounds, at Goldfield, Nev., Sept. 3, 1906; James J. Corbett fought a sixty-one round draw with Peter Jackson in San Francisco, May 21, 1891; Danny Needham and Patsy Kerrigan fought a 100 round draw in San Francisco, Feb. 27, 1890, in six hours and thirty-nine minutes; Harry Sharpe knocked out Frank Crosby in the seventy-seventh round at Nameski, Ill., Feb. 2, 1892; W. Sheriff ("Prussian") and J. Welch fought a seventy-six round bout at Philadelphia, April 20, 1884; Tommy Ryan knocked out M. Shaughnessy in forty-six rounds in 1889.

The largest number of rounds ever fought under the old London prize ring rules, under which system a fall ended the round, was in the Jack Jones and Patsy Tunney 276 round bout at Cheshire, England, Jones won. Other long fights under the London prize ring rules were:

James Kelly and Jonathan Smith, 6 hours, 15 minutes, near Melbourne, Australia, November, 1855; Mike Madden and Bill Hayes, 185 rounds, in 6 hours, 3 minutes, at Kimbridge, Eng., July 17, 1849; Mike Madden and Jack Grant, 140 rounds in 5 hours, 45 minutes at Woking, Eng., Dec. 12, 1848; Dominick Bradley beat S. S. Rankin, Port Ables, Can., Aug. 1, 1857, 153 rounds, 2 hours, 58 minutes.

The longest bare knuckle fight in the United States was fought between J. Fitzpatrick and James O'Neill at Berwick, Me., Dec. 4, 1840, the bout lasting 4 hours and 20 minutes. John L. Sullivan and Jake Kilrain fought a memorable 75 round bare knuckle bout at Richburg, Miss., July 8, 1892, with Sullivan winning. Sullivan's next longest fight was with Charley Mitchell at Chantilly, France, called a draw after 39 rounds.

Navy and Colgate Near Break on Football Date

Annapolis, Md., Jan. 6.—A situation has arisen in the football schedule making between the naval academy and Colgate that may result in abandoning practically decided negotiations for a game tentatively arranged for Nov. 3 at Annapolis. According to information that has reached Annapolis Colgate was bound to meet Lehigh Nov. 3 at South Bethlehem, Pa., under a two year agreement.

2 JOCKEY CLUBS SEEK HONOR OF REVIVING RACE

Two Dates Are Set for Chicago Classic.

BY FRENCH LANE.

The Illinois racing situation may need the services of a physician soon. An ailment which threatens to become serious has developed within the last few weeks.


WILLIAM E. GOLDEN. [TRIBUNE Photo.]

It all has to do with the renewal of the American Derby, most famous in its time of all turf classics.

Two Washington park associations are now actively in the field and each asserts it will stage the renewal of this great race. One is the new Washington Park Breeders' association, which plans to build a million and a half dollar track at Riverdale, work on which, the promoters say, will start within the next thirty days.

Already Advertising Event.

The other is the Washington Park Jockey club, which has as its secretary William E. Golden. The latter organization has already printed advertisements in turf publications for entries on June 23, 1924. Secretary Golden says he holds an option on two sites, both ideal locations for racing plants.

The two organizations have been incorporated under the laws of Illinois. The Washington Park Breeders' association has probably made more progress than the Jockey club bearing the same name. Its backers say they have close to $1,000,000 already subscribed and will have their racing plant constructed and ready for operation as early as June 1. They plan to run the American derby on the third Saturday in June.

Judge Joseph A. Murphy, presiding steward of the winter meeting now in progress in New Orleans, is one of the moving spirits in the organization.

Bradley Wilson Wants In.

In the meantime Bradley Wilson, general manager of the Devonshire and Dade park tracks in Canada and Kentucky is viewing the situation in Chicago from the side lines. He admits he is here to interest himself in the local racing situation. He would like to become affiliated with at least one of the Chicago tracks. There have been rumors that he planned to head an organization which will build still another new racing plant on Chicago's north side.

But Mr. Wilson is likely to remain on the side lines until the local situation takes on a different color. He sees the need of a parent organization to control all efforts Chicago citizens are making to bring back the thoroughbred sport. Until such an organization exists he can see but little hope for racing to come back here and in downstate cities on a big scale.

Firm Control Needed.

"The organization to control racing should be strictly a social body," Mr. Wilson says. "It cannot interest itself in any one or two tracks except to insist that the sport is conducted along the high class lines to which Chicago is entitled. It must rule and dictate with a firm hand or the sport cannot come back and long exist."

The Washington park squabble is the one attracting the attention of local thoroughbred race boosters now, however, and until it clears little progress is likely to be made. Both organizations say they are ready to go ahead with their plans, that there is little chance of their fight becoming serious, and some indications point to a possible mutual understanding soon.

If it should come at an early date little harm may result, according to persons interested in the local revival of racing.

Betty Grimes, Swim Star, Is Wed to New Jersey Man

Announcement was made yesterday in Minneapolis of the marriage of Betty Grimes, Minneapolis girl swimmer well known here, who competed in the last Olympic games. Miss Grimes became Mrs. August Van Deventer of Plainfield, N. J. The marriage took place in Okmulgee, Okla., last Sunday.

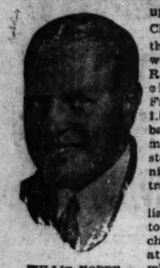


Easy to sell, buy, find or hire — with Tribune Want Ads

SCHAEFER DOPES TO BEAT CONTI IN CUE MATCH

BY JOE DAVIS.

Jake Schaefer, who despite his migration to San Francisco, is looked upon as a son of Chicago, will be the popular choice when he meets Roger Conti, champion of France, in their 1,500 point 18-2 balk line billiard match which starts tomorrow night at Orchestra hall.



WILLIE HOPPE. [White Photo.]

These two brilliant cuelists are toiling up the championship hill, at the top of which sits William F. Hoppe of New York. They are playing for the right to meet Hoppe, who last fall in the world's balkline championship at New York, made a clean sweep of all his matches and regained the throne from which he was forced in 1921 by the phenomenal play of Schaefer.

Beat Schaefer in 1921.

Conti, it will be recalled, made his first American tournament appearance in 1921 in the championship event held at Orchestra hall. While he did not finish in the first three places he created a lot of excitement when he defeated Schaefer, 400 to 203, a reverse which eventually threw Jake into a tie with Hoppe and necessitated a playoff.

This feat, coupled with Conti's showing in his other games, established the youhg Frenchman as a championship possibility, and the leading critics predict it will not be many years before he wins the greatest honors in the balkline world. Conti has profited greatly by his two trips to this country and his game is sounder. There is no question as to his gameness.

Schaefer Disappoints.

Harking back to the last tournament held at New York it cannot be denied that Schafer's showing was a disappointment. He did not play the billiards he showed when he defeated Hoppe two nights in succession in the Chicago tournament and later defeated him in the challenge match.

The general average of play in the New York event was not as high as that at Chicago. Schaefer and Conti performed about on a par. Each won three games and lost two. Jake had a high run of 192, high single average of 55 5-9, and grand average of 30 6-65. Conti had a high run of 204, high single average of 41 8-12, and a grand average of 30 4-64.

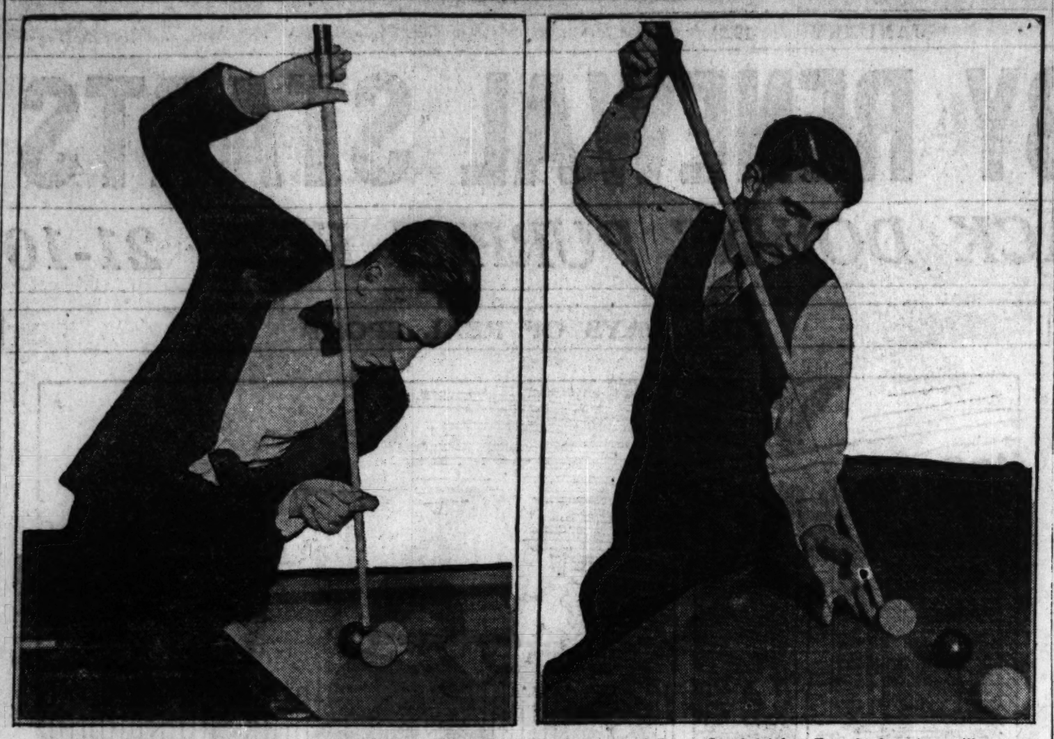
Granting that averages are secondary to the winning and losing of games, yet the figures dope out that the two experts who will cross cues tomorrow are equally matched. Their practice work has been excellent, but affords no criterion as to the performance under the strain of the real contest.

Jake Should Win.

Schaefer by reason of his greater experience should win, but undoubtedly he will have to display his best wares, and if the young Frenchman can upset the rangy Chicagoan, it will be a big feather in his cap.

It will be their third meeting in a world's championship series. At Chicago Conti won, 400 to 203, averaging 40, while at New York last November, Schaefer won, 500 to 251, averaging 55 5-9.

MEET FOR CHANCE AT CHAMPIONSHIP



Jake Schaefer (left), former world's champion at the 18-2 balk line billiard game, and Roger Conti (right), French champion, will meet tomorrow night at Orchestra hall in the first block of a 1,500 point match which will determine which deserves the right next to challenge William F. Hoppe for the title. Schaefer is favored to win.

CHICAGOANS LEAD 3 INTERSTATE EVENTS

Aurora, Ill., Jan. 6.—[Special.]—Chicago bowlers made their first appearance in the ninth annual bowling tournament here tonight and took leading place in all three events. The Practical Printing Company five went into the lead in the main event with 2,789.

Pagets and F. Martins of the printers' five to the top in the doubles with 1,165, and A. Hanson took first place in the singles with 600.

The printers had a grand chance for a big score. They got 1,923 pins in their first two games and then ran into fifteen railroads in the last game. Leading scores:

FIVE MEN.

Pr. Printers	[2,789]	Wibhr	193	187	140
Pagets	170	189	232	L.Mns	180	185	122
P.Mins	128	169	180				
Hmns	246	213	192	Tots.	981	942	866

DOUBLES.

Pagets-F. Martin, Chicago.....1,165
Carmichael-Wolseifer, Chicago.....1,121

SINGLES.

A. Hanson, Chi...600 L. Wolseifer, Chi.592
W. Browille, Chi..594 J. Davis, Chi.....588

"THREE K.'S" TAKE BILLIARD LEAD ON WEEK'S PLAY

Last week's play in the Chicago Billiard league saw another change in the leadership, the K. K. K.'s now dominating the field. This does not mean the Ku Klux Klan, but that Augie Kieckhefer, Ray Kendall and Leonard Kenney are occupying the top positions. Kendall, who was fifth the preceding week, won two games and advanced to a tie for first place with Kieckhefer, while Kenney dropped one game and slumped to third place.

Charley Le Gros, after a disastrous start, is again in winning form and only two full games behind the leaders. He had a high run of 8 against Grauman, which was the best count of the week.

Standing of the players:

	W.	L.	HR.	BG.
Kieckhefer [60], Kieckhefer..	9	5	10	46
Kendall [44], Schaefer's.....	9	5	6	51
Kenney [50], Reid [47], Leland	10	6	6	37
Thurnbird [48], Rainbow.....	8	5	7	51
Tredick [47], McGarry's.....	8	5	7	58
Walker [45], Singer and Spoken	8	6	11	51
Jacobs [45], Jackson Park....	8	7	9	63
Henry [44], Lefflerwells.....	8	7	6	62
Le Gros [50], Casino.....	7	7	8	53
Towle [50], Madison Square..	7	8	7	57
Foster [44], Samuelson's.....	7	8	6	54
Grauman [47], Smith & Brenner's	6	8	7	60
Magnus [40], Radio.....	5	7	6	64
Steffanson [42], Readings'....	6	10	5	56
Helberg [40], Schellings'.....	2	13	7	62

Tomorrow night's games are Le Gros and Kenney at the Leland and Kieckhefer and Steffanson at Readings'.

On account of the balk line match between Jake Schaefer and Roger Conti this week, the Interstate league three cushion games between Pierre Maupome and Bob Cannefax, scheduled for Tuesday at Massey's Madison street room, have been postponed until Jan. 15 and 16, on which dates one night game only will be played.

H. A. O'Brien leads in the pocket billiard tournament at Foley's, having won five games and lost two. Buck stands second with four won and two lost. The standing: H. A. O'Brien, 5 won, 2 lost; Buck, 4 and 2; Nessersmith, 3 and 3; Jarvis, 3 and 4; E. J. O'Brien, 3 and 4; Boice, 3 and 4; Hoppe, 3 and 4; Hamch, 3 and 4. One game is carded for tomorrow night, Buck [100] playing Nessersmith [75].

Football Is Reinstated by Laporte High School

Laporte, Ind., Jan. 6.—[Special.]—Football's place in Laporte High school was made sure yesterday when the board of education approved of the game becoming a major sport. The eleven next fall will be the first football team that has represented the school in twelve years, the game being dropped at that time on account of objection by the players' parents.

Nine Missouri Schools Quit Old Loop for New

Moberly, Mo., Jan. 6.—Nine colleges, members of the Missouri Intercollegiate Athletic association, decided to withdraw from the association and to form the Missouri College Athletic union at a meeting here today. The Missouri Intercollegiate Athletic association was composed of fifteen members.

BLOUIN DEFENDS TITLE AGAINST EASTERN CRACK

Jimmy Blouin, Blue Island's bowling hero and holder of the world's championship, is ready to defend his laurels for the fourth time this year when he meets Joe Falcaro, the New York crack, in a forty game match beginning tomorrow afternoon at the Randolph alleys. The match will be continued Tuesday and Wednesday, concluding Thursday, with ten games each afternoon.

Blouin since winning his title has defeated Phil Wolfe, Mort Lindsey, and Jimmy Smith in championship matches, thereby obtaining permanent possession of the diamond medal emblematic of the championship. In Falcaro, however, he is meeting the best the east has to offer at this sport.

The New Yorker has defeated Lindsey and Glenn Riddell and in the Greater New York championship tournament averaged 210 for full season's bowling. In a special match with the Curanna brothers of Buffalo last year he averaged 242 for twelve games. He also defeated Charley Trucks in a home and home match of twenty games.

CRAFTSMEN OPEN SIXTH ANNUAL PIN TOURNEY FEB. 10

Arrangements are being made for the sixth annual tournament of the Craftsmen Bowling association, which will be held at the Chateau alleys Feb. 10 to 25. The meet is open to all master Masons in good standing from any lodge in the United States. The entry list closes Jan. 26 with Secretary LeRoy Davis, who can be reached at Albany 1300 or the Chateau alleys.

GEORGETOWN TO MEET PRINCETON

Washington, Jan. 6.—The football schedule of Georgetown university for next fall, announced tonight, includes Princeton for the first time since 1915. The game will be played at Princeton on Oct. 13. Other games include: George Washington at Washington, Sept. 29; Lebanon Valley at Washington, Oct. 6; Georgia Tech at Atlanta, Oct. 20; Boston college at Boston, Nov. 3; Bucknell at Washington, Nov. 17, and Fordham at New York, Dec. 1.

HOPPE TO DEFEND TITLE IN MARCH

New York, Jan. 6.—The challenge match in which Willie Hoppe of New York will defend his title of 18-2 balk line billiard champion will take place in the Hotel Pennsylvania March 12, 13, and 14, C. P. Miller, in charge of arrangements, announced today. Hoppe's opponent will be the winner of the match between Jake Schaefer and Roger Conti, which begins Monday night in Chicago.

MILAN TO MILLERS.

Minneapolis, Minn., Jan. 6.—Clyde Milan, former manager of the Washington American league club, will play with the Minneapolis American association team next season, the president of the local club announced here today.

Woods and Waters By BOB BECKER

IDENTIFYING THE MEMBERS OF THE PIKE FAMILY.

Although there are seven members in the pike family it is not difficult to tell them apart if you just keep a simple little identification key in the back of your mind. First, let's look over the whole bunch once more and then we'll get hold of the key and be ready for any member of the pike family.

You remember the three pickerels—fishes that deserve the name of pickerel and which you and I should call by this name to avoid confusion. If you do not want to remember much about these fellows, just keep this one fact in mind: The Mississippi valley pickerel (Esox vermiculatus) which is known as the "little pickerel" and never grows much over a foot in length, is not found east of the Alleghanies. And the two eastern pickerels (banded and common eastern pickerel) are not found in the west.

He's a Great Pike.

Boiling it down even further, if you catch a member of the pike family in some Wisconsin lake and he runs seven or eight pounds and he's not a muskie, then you have caught a great pike, as the only true pickerel in Wisconsin (vermiculatus) doesn't attain a size more than a foot in length and a pound or two in weight. The whole point is that most of the so-called pickerel caught in the middle west are really Great Lakes pike or, to cut it short, great pike. And the common error everywhere is to give the name of pickerel to the great pike, and as a result we are always balled up on "what is what."

Fortunately, there is one infallible method of identifying your fish and it doesn't rest upon the colors, either. Colors may come and colors may go in the fish families, the same species varying so much that you would hardly think they were even related. Lay off the color game in this pike business and put your money on identification by means of cheek and gill cover. You will always win if you do.

Here Is the Key.

Here is the key: If you stick it in your tackle box and use it on the first member of the pike family you catch, you will be able to "nail" the old boy at once and tell whether he is or he "ain't."

Pickerel—The cheek and gill cover are completely scaled.

Great Lakes pike, commen pike, usually called "pickerel"—All of the cheek, but only upper half of gill cover scaled.

Muskellunge—Upper halves of both cheek and gill cover scaled; lower halves are naked or, you might say, "smooth shaven."

There is the key in a nutshell, as it were. It is simple, easy to remember and absolutely fool proof. Color differences are sometimes difficult to rember, but this scaling business on cheeks and gill cover its not so difficult and can always be relied upon.

Less Confusion in England.

Very likely the Great Lakes pike will be called pickerel for many moons, as that name is associated with this fish in almost every locality. In England much the same situation exists, although there is less confusion there, as over there they have but one species, the big pike, esox lucius. Over there they call the immature fish a pickerel, an older one a jack and the mature fish a pike, and, mind you, all three are the same species.

In our own country you find the small pickerel called baby pike or grass pike, the big or Great Lakes pike incorrectly called a pickerel and sometimes the mighty muskie is even insulted by being called an 'overgrown pickerel."

KIRKWOOD, SMITH TIE IN CALIFORNIA OPEN

San Francisco, Cal., Jan. 6.—Joe Kirkwood, former Australian champion, and MacDonald Smith, San Francisco professional, were tied for first place with scores of 299 for seventy-two holes at the close today of the California open golf championship tournament. A playoff will be necessary to decide the title. It will take place next week on the Ingleside course here.

Eddie Loos of Los Angeles, who had led the field up to noon today, wound up in a tie for second place with three others, each with a score of 301. The others are Walter Hagen, British open champion; Hutt Martin of Los Angeles, and Joe Novak of Berkeley, Cal.

Jock Hutchison, Chicago, finished third with 303, and next was Gene Sarazen of New York, national open championship, with 304.

Of the amateurs who took part in the play, Fred Wright of Los Angeles, former Massachusetts open champion, made the best showing with 305. Jack Neville of San Francisco, California amateur champion, turned in a low of 310.

AMATEURS MOVE TO CONTROL ALL TRAP SHOOTING

New York, Jan. 6. — The amateur trapshooters of America today made their first movement toward assuming absolute control of the sport when incorporation papers were drawn up for a new organization to replace the American Trapshooting association, the existing governing body. The new organization will be known as the Amateur Trapshooting Association of America and will be incorporated under the laws of Delaware.

The American Trapshooting association, which has governed the sport for years, was sponsored by manufacturers of ammunition and trapshooting accessories.

NOTES OF THE CUE ROOMS.

Tom Hueston, the veteran former world's pocket champion, of St. Louis, defeated William Pettifer, 125 to 70, at the Radio room, 16 South Clark street, yesterday afternoon, and at night defeated Paul Barlow, 125 to 64, having high runs of 36 and 28. Following the matches Hueston gave an exhibition of fancy and trick shots. Hueston will play Frank Cancilla tomorrow afternoon, and Maj. White, a well known local player, in the evening exhibition, at the Radio room.

Kinrey Matsuyama, young Japanese balk line expert, will play Ormiess Sutton in exhibition matches tomorrow afternoon and evening at McLean's Recreation parlors.

ON LOCAL LINKS

AMONG the local players who will attend the annual meeting of the United States Golf association at Pittsburgh on Saturday are Robert A. Gardner of Onwentsia and Silas H. Strawn of Old Elm, former president of the United States Golf association. The locations of the three national tournaments have already been settled, the amateur at Flossmoor, the open at Inwood, and the women's at the Westchester-Biltmore course.

Memberships in the new Playmore Golf club at Winnetka already exceed 300. The maximum is 400.

Mr. and Mrs. J. W. Taylor of the Evanston Golf club are planning to visit Florida. Mrs. Taylor, who is chairman of the women's golf committee at Evanston, hopes to compete in the north and south championship at Pinehurst.

An English cloakmaker has designed a waterproof suit for golfers which is so light and compact is can be packed into a small case and attached to the side of the caddy bag.

The Hub indoor school will stage a handicap tournament for women on Wednesday, Thursday, and Friday. Regular putting greens will be used. Among the entries received is that of Mrs. Melvin Jones, the city champion. There is no entry fee.

President Robert W. McKinlay of the Cook County Municipal Golf association will address a meeting of public parks players at Springfield, Ill., on Thursday night, and then go to Pittsburgh to attend the annual meeting of the United States Golf association there on Saturday afternoon.

Mineralites and Detroit Pin Crew to Roll Series

The Mineralites, leading team of the Randolph Bowling league, will roll a special home and home bowling match with the L. C. Smiths of Detroit, three games in Chicago, Jan. 13, and three games in Detroit, Jan. 21. The Smiths are an all star aggregation, each member of the team having held a championship in the American Bowling congress. The local games will be rolled at the Randolph, with total pins counting.

English Golfer Sails for Matches in Florida

LONDON, Jan. 6.—Capt. Ernest F. Carter, British golfer and holder of the Welsh amateur title, sailed for New York today on the steamship Baltic. He said he was going to try the golf links in Florida, and that, if he liked them, he would make his home there.

WOOD DELAYS SPEED TRIAL.

Los Angeles, Cal., Jan. 6.—Garfield A. Wood of Detroit, Mich., who had planned to attempt to break the international mile record for dual motored speed boats today with the Miss America I, has decided to postpone the speed trials until tomorrow.

IRVING PARK RIFLE TEAM HAS 999 SCORE

The Irving Park Rifle club, with a score of 999 out of a possible 1,000, set the pace in the sixth week of shooting in the city championship rifle tournament and advanced another notch toward permanent possession of THE TRIBUNE trophy. The Irving Parkers have two legs on this trophy and must repeat this year to keep it.

Chicago Rifle club, with one leg on the cup, shot 995 and kept on the leaders' heels. Centennial blazed away for 996, squeezing Commonwealth-Edison out of third place and sending Hawthorne into fifth position.

A. C. Hanke of Irving Park went into a tie for first place among the individuals with Dr. C. W. Hamel of the Chicago Rifle club.

Standing of the clubs to date follows:

	6th agg.	agre-week.	gate.
Irving Park Rifle club	999		5,984
Chicago Rifle club	995		5,982
Centennial Rifle club	993		5,959
Commonwealth Edison Rifle club	988		5,958
Hawthorne Rifle club	990		5,954
Ridgeville Rifle club	992		5,943
Hamilton Club Snipers	986		5,910
Bell Telephone Rifle club	987		5,884

Leading individuals and relative aggregate scores follow:

	6th agg.	agre-week.	gate.
C. W. Hamel, Chicago	199		1,199
A. C. Hanke, Irving Park	200		1,199
T. G. Lively, Irving Park	199		1,198
L. M. Felt, Irving Park	200		1,196
T. L. Albee, Hawthorne	199		1,195
J. H. Kendel, Irving Park	199		1,194
Ed Cisler, Centennial	199		1,194
A. J. Huebner, Centennial	200		1,194
N. H. Burlingame, Centennial	200		1,193
H. F. Walbaum, Chicago	198		1,193
W. T. Barrans, Hawthorne	198		1,192
G. F. Glasgow, Chicago	198		1,192
F. B. Rozene, Chicago	198		1,192
C. G. Hallett, Ridgeville	199		1,192
J. Colston, Commonwealth Edison	197		1,191
E. L. Marmaduke, Chicago	200		1,191
W. L. Cocroft, Ridgeville	198		1,190
W. C. Kaiser, Chicago	198		1,190
J. P. Brown, Irving Park	197		1,189
C. R. Korrsh, Irving Park	199		1,189
Geo. Cleary, Com'wealth Edison	198		1,189
M. Krumrey, Irving Park	200		1,189
A. C. Atherton, Ridgeville	199		1,188
A. F. Broswell, C'wealth Edison	198		1,186
C. E. Nordhus, Ridgeville	198		1,187
U. Davis, Commonwealth Edison	196		1,186
E. J. Moberg, Ridgeville	195		1,185
J. R. Walker, Hawthorne	197		1,185
J. G. Allen, Hawthorne	198		1,185
Mrs. W. Woelff, Centennial	196		1,184
K. W. Bowers, Hawthorne	194		1,183
Walter Woelff, Centennial	196		1,183
E. B. Witwer, Centennial	194		1,183
F. Karcher, Chicago	197		1,182
C. L. Forsythe, Hamilton club	194		1,181
E. M. Porter, Hamilton club	196		1,181
B. H. Schulstad, Hawthorne	195		1,180

JOHNSON WINNER IN SHOOT EVENT AT LINCOLN PARK

O. W. Johnson won the 50 target added bird handicap shoot at Lincoln park traps yesterday. With a score of 45, Johnson had a handicap of six targets, giving him a total of 51 birds and the trophy. H. M. Rowley won the doubles event breaking 38 targets of the 25 pair. Today all ties will be shot off to determine the winners of the 1922 trophies. Ties exist in several events. Yesterday's leading scores:

50 TARGETS, ADDED HANDICAP.

O. W. Johnson, 45; W. M. Johnson, 45; E. C. Buchan, 45; Dr. H. Wells, 44; H. Miller, 42; W. Burton, 42; H. B. Henry, 41; F. C. Garribaldi, 41; J. A. Groves, pro, 41; C. Ebbole, 40; W. N. Senn, 39; S. Fay, 39; H. M. Rowley, 38; F. B. Carter, 38; J. A. King, 37; H. A. Mix, 37.

25 PAIR DOUBLES.

H. M. Rowley, 38; S. Fay, 34; F. C. Garribaldi, 28; H. A. Mix, 26.



New Trousers! to Match Your Coat and Vest

Bring or mail us vest or sample.

Trade Mark

MATCH PANTS COMPANY

36 West Randolph

7th Floor Dearborn 2178

SUZANNE WINS IN CANNES TENNIS IN HARD MATCH

CANNES, France, Jan. 6.—Suzanne Lenglen defeated Mrs. Satterthwaite of England in the finals of the women's singles of the Cannes lawn tennis tournament today. She won in two sets, 6—4, 6—2, but against stubborn opposition, such as she has seldom met. In the first set, indeed, with the Englishwoman leading, 4 to 2, Mlle. Lenglen looked like a loser; her play had become ragged and she seemed to lack confidence and accuracy.



SUZANNE LENGLEN [Keystone View Photo.]

Mlle. Lenglen's superior condition told in the second set. After the score had reached two games all Mrs. Satterthwaite weakened and Suzanne took four games in a row.

Spectators remarked that never since Miss Kathleen McKane carried Mlle. Lenglen to a score of 10—8 in the first set of the Brussels tournament last May has the French star been so evenly matched. Mrs. Satterthwaite ranks number five on the English women's ranking list, coming after Miss McKane, Mrs. Lambert, Mrs. Chambers, and Mrs. Beamish.

GRID OFFICIALS FORM LEAGUE IN EASTERN STATES

New York, Jan. 6.—[Special.]—Football officials belonging to the eastern area of the United States, comprising the districts of New England, New York, Philadelphia, and western Pennsylvania, convened here today and perfected an organization the purpose of which is to promote the American intercollegiate game of football and coöperate with the National Collegiate Athletic association, the intercollegiate football rules committee, and the central board of officials. The meeting was attended by forty or more officials. Although they convened behind closed doors and the objects and purposes were seemingly without other than lofty purpose, it was stated that back of it all was the necessity of the officials forming some sort of a union which will make them immune from some of the practices of certain colleges.

'Brick' Muller Works as Stevedore in Frisco

San Francisco, Cal., Jan. 6.—Harold P. ("Brick") Muller, University of California star and all-American end of the second successive year, worked as a stevedore on the docks here during the Christmas vacation. Muller needs the money to pay his expenses at the university until May, when he will receive a bachelor's degree.

YOUNG PEOPLE'S GAMES.

With three battles carded, the Young People's Lutheran Athletic association will open its basketball schedule tomorrow night at the Lloyd school gym as follows: Moreland vs. Haugr, Bethlehem vs. Bethel, Our Savior vs. St. Timothy.

ILLINOIS A. C. INVITES HAWAIIAN SWIM STARS TO MEET IN CHICAGO

HONOLULU, T. H., Jan. 6.—[By the Associated Press.]—The Illinois Athletic club has invited three of Hawaii's crack swimmers to participate in a three day tank meet at Chicago Feb. 23. The Hawaiians, who have accepted the invitation and who will be accompanied by W. T. Rawlins, representative of the A. A. U., are Warren Kealoha, backstroke champion; Pau Kealoha and Sam Kohanamoku, breast stroke champion. The last named is a younger brother of the noted Duke Kohanamoku, who for more than ten years held the sprint swimming records.

The Old Copyreader

"Many a story is hopelessly written, but the story of life is hopelessly rotten."

DAD THE HERO.

He edged his way inward, dejected and fagged,
And the jam grimly echoed his fears
Of no seat. As he stood there his pantaloons sagged
And his derby admitted its years.
He clung to his strap and there wasn't a soul
In all the weltering sub
Who properly guessed his legitimate rôle—
To them he was only a dub.

To the crowd he was merely a wage earning boob,
Akin to themselves, as a fact;
And they waved no adieu as he climbed from the tube
To stage his bewildering act.
And little they thought (if, indeed, there was one
A thought to the incident gave)
That the gray looking, jay looking son-of-a gun
Was a cavalier gallant and brave.

But Sonny and Sister, who opened the door
Of the Bensonhurst flat, could have told
Of tremendous exploits and adventures galore
And of deeds that were mighty and bold.
For the serf his disguise had abandoned and shone
In a halo of splendor and mirth,
And amid his kids' shouts had come into his own
Where the meek shall inherit the earth!

GUY LEE.

BROWN GRID MAN HURT IN BATTLE, LEAVES SCHOOL

Providence, R. I., Jan. 6.—Mian [Mike] Gulian, captain of the Brown football team last season and the selection of many experts for a tackle position on all-American elevens, was forced to return to his home in Newton, Mass., today on account of a serious injury to his head received in the Brown-Dartmouth contest in Boston last November. Gulian returned to Brown after the Christmas holidays last Wednesday, but since then had not been able to attend any of his classes.

U. S. Soccer Body Elects Haddock Olympic Chief

New York, Jan. 6.—William S. Haddock of Pittsburgh has been elected chairman of the Olympic committee of the United States Football association, which controls soccer in this country, it was announced today. Thowas W. Cahill of New York has been chosen secretary.

RARE TREAT IN STORE FOR 'IKES' AT BIG BANQUET

BY BOB BECKER.

With many reservations already received, the first annual banquet and birthday celebration of the Chicago chapter of the Isaak Walton league, to be held Monday evening, Jan. 15, at the Sherman hotel, promises to be a red letter event for outdoor lovers in Chicago. Issues such as the lives and sweet charms of the "Hello Ike" members are also involved in this birthday party, the committee in charge of the affair is preparing to take care of a record breaking crowd.



JAMES O. CURWOOD

Headed by James Oliver Curwood, noted author, explorer, frontiersman, and conservationist, the program which has been announced for the evening assures a veritable feast of outdoor stories and fun, as well as sober facts about the conservation situation in the United States today. Mr. Curwood has assured the league that he is going to open up with his big gun at this meeting and some "staggering disclosures" are promised.

Dickinson to Talk.

Besides Mr. Curwood, two other speakers are on the program. Judge J. M. Dickinson, who was secretary of war during the Taft administration, will speak on "What I Owe Outdoor America," and Bishop Charles Palmerston Anderson is scheduled to tell the Waltonians about "Recreation and Life." Bishop Anderson is an ardent fisherman.

The Chicago chapter of the league is preparing a special program-booklet for this banquet meeting which will not be without a real "fishing atmosphere." Frank Stick, the well known artist, is responsible for the cover of the booklet, which is guaranteed to give every angler spring fever, as the cover design depicts a trout stream fishing scene.

Portland to Celebrate.

Although Chicago's "Hello Ike" celebration will be a noteworthy event and fishermen living near this city who wish to attend the banquet are urged to send in their reservations at once, Portland, Ore., bids fair to run Chicago a close second, according to word received by Bill Dilg from the officers of the Portland chapter. Portland's Walton banquet will mark the affiliation of the Oregon State association with the Izaak Walton league, and sportsmen of that city are planning for a fitting celebration.

Chicago outdoorsmen who wish to attend the local banquet and meeting may make reservations by getting in touch with Will Dilg, president of the league, at 326 West Madison street.

NAVY BOOKS MOUNTAINEER.

Wheeling, W. Va., Jan. 6.—[Special.]—That West Virginia Wesleyan would not appear on the football schedule of the United States Naval academy after an absence of two years, was made known here today by Carl V. Miller, athletic director. The game is booked at Annapolis Oct. 14.

6,285 INSPECTIONS PER CAR

The faithfulness of performance so universally remarked in Dodge Brothers Motor Cars, is due, in no small part, to the thoroughness with which each unit is inspected during the process of manufacture and assembly.

A trained staff of 1100 experts is employed in this work alone, and approximately 5,285 inspections are made on each car.

So exacting and rigid are the standards applied to these inspections that the slightest variation, either in workmanship or material, is sufficient cause for immediate rejection.

Dodge Brothers are almost over-scrupulous in their constant aim to make each car as sound and perfect as is humanly possible.

The price of the "Type A" Sedan is $1,540 delivered

DASHIELL MOTOR CO.

Dodge Brothers Motor Vehicles

2542 Michigan Ave. Calumet 7300



THESE ATHL SAY THEY BETTER WIT

BY HUGH FULL

Probably unique ame athletic organizations i



CHARLES A. MUNROE. [Photo: Moffett.]

Peo pan Gas clu abo 2,70 the gan ly l ity ban er ing hen ough uni sain of ics, gam the trained men and women.

Ex-service men, former former professional ball mer pugilists and wrestl ers, and, while the officia pany look on with satisfa aid, are developing one athletic groups in Chicag

Outdoor Men Dun

One other odd feature which is combating sede is that practically the on the gas company who ar in some of the club acti outdoor gangs, who, a fourteen-foot lengths of day, perhaps do not care letic sports.

But of the others, prac workers in the great ce on Michigan avenue and teen shops and stations the city engage in one o of athletics, and the club the entire field of sport to checkers.

Not only is the gas co the first in America to t trial athletics and encour ers to engage in sports but today, after three de letic development, it is on cet believers in athletics democracy and as a build among workers.

Officials Mix with E

Take a look some day a at the noon hour when pitching is in order, and y to find a vice president a bookkeepers wrangling o the shoes are from the golf last fall a high o youngster from the eng partment battled it out with a bookkeeper as ru

And spirit! When the team starts out to play b ber of Commerce league, fifty or fifty pieces going good, and or so pretty girls the stands and the cheer ing, there is as much n as at a college game. sounds like "Rah! Rah! R follow it with a yell that a match lighted in a bas gas.

Baseball is the center in the athletic activities club, but it is enthusia around one of the best Industrial league. There gas team. Years ago plants and shops had a rivalry was too keen, and shop and department plays games and reports its ca the big team.

Won Two Titles

It is a big honor to play pany, and the team has won the loop district ch only to fall before Western the finals. Jack Beall, on White Sox, is with the co aids in developing the tea Miller of the Cubs works helps coach. The team's bi year was against Weste struction, champion of which it beat, 5 to 4, w Hannigan made a home ninth.

The indoor and playgro are numerous—and the gir the center of much rivalry ning team is the B's, and the championship when T cracked out a home run wi filled and became the he club.

In point of active pla shoes, bowling, and tennis other sports. The horsesh mania struck the Gas cl heap and spread through organization. Some one pany persuaded the park ers to let them lay off qu in the park, and Johnny former state champion, wa dedicate them, and from the boomed. Arthur F. Hennin chairman. At Park Ridge only indoor horseshoe co county. There are cours plant, and interdepartmen rage winter and summer.

500 Active Bowler

There are nearly 500 act in the club, which boasts st teams in the Interdepartm and eight teams in the secti besides a girls' league of The club sent a team to this year two teams will t gas at the A. B. C. meet in Eddie Schott of the accoun ment is the star bowler, w age of 265 for the last seve

There are 100 men and his players and the race fo cup and trophies brings players. The company courts at 31st and Hals where the interdepartment played.

Golf Booming.

Golf is booming. There seventy men and forty wo in last fall's events, but th son will double the num chasers. The club matches at Green Valley. Miss Edi is the leading woman expe Scotch game, while in the pionship Vice President Munroe and C. D. Wiley sserring department met in The official won, 1 up. Art berg, a bookkeeper, won th

Basketball, like baseba around one team selected departments, although th terdepartmental teams. team is fighting for honors The swimming team, wi five speedy members, wo Y. M. C. A. pool, and its has won honors against concerns.

There are billiard and

...ARE TREAT IN ...TORE FOR 'IKES' ...AT BIG BANQUET

BY BOB BECKER.

...ith many reservations already re... ...d, the first annual banquet and ... birthday celebra... ...tion of the Chi... ...go chapter of ... ...e Isaak Walton ...ague, to be held ...Monday evening, ...Jan. 15, at the ...Sherman hotel, ...promises to be a ...ed letter event ...for outdoor lovers ...in Chicago. Inas... ...much as the ...ives and sweet... ...arts of the "Hello Ike" mem... ...ers are also in... ...vited to this birth... ...day party, the ...ES J. CURWOOD committee in ...ge of the affair is preparing to ... care of a record breaking crowd. ...aded by James Oliver Curwood, ... author, explorer, frontiersman, ... conservationist, the program ...h has been announced for the eve... ...assures a veritable feast of out... ...stories and fun, as well as sober ... about the conservation situation ...e United States today. Mr. Cur... ... has assured the league that he ...ing to open up with his big guns ...is meeting and some "stagger... ...disclosures" are promised.

Dickinson to Talk.

...sides Mr. Curwood, two other ...kers are on the program. Judge ... Dickinson, who was secretary ...ar during the Taft administra... ... will speak on "What I Owe Out... ... America," and Bishop Charles ...erston Anderson is scheduled to ...the Waltonians about "Recrea... ...and Life." Bishop Anderson is ...rdent fisherman.

...e Chicago chapter of the league is ...aring a special program-booklet ...his banquet meeting which will ...be without a real "fishing at... ...here." Frank Stick, the well... ...n artist, is responsible for the ... of the booklet, which is guar... ...ed to give every angler spring ..., as the cover design depicts a ... stream fishing scene.

Portland to Celebrate.

...hough Chicago's "Hello Ike" col... ...ion will be a noteworthy event ... fishermen living near this city ... wish to attend the banquet are ...d to send in their reservations ...nce, Portland, Ore., bids fair to ...Chicago a close second, according ...ord received by Bill Dilg from ...officers of the Portland chapter. ...and's Walton banquet will mark ...affiliation of the Oregon State and ... association with the Izaak Wal... ...ague, and sportsmen of that city ...planning for a fitting celebration. ...cago outdoorsmen who wish to ...d the local banquet and meeting ...make reservations by getting in ... with Will Dilg, president of ...ague, at 326 West Madison stree...

...Y BOOKS MOUNTAINEER.

...eling, W. Va., Jan. 6.—[Special.]—West Virginia Wesleyan would agree on the football schedule of the States Naval academy after an ab... of two years, was made known he... by Carl V. Miller, athletic direc... ...me is booked at Annapolis Oct. 13.

...CAR

THESE ATHLETES SAY THEY DO IT BETTER WITH GAS

BY HUGH FULLERTON.

Probably unique among industrial athletic organizations is that of the Peoples Gas company—the Peoples Gas club. This club, composed of about 3,000 of the 3,700 employés of the company, organized voluntarily in every activity from the great band to the checker club, is working along comprehensive and thorough lines. It is unique in that, saizing the idea of directed athletics, its sports and games are under the guidance of trained men and women.



CHARLES A. MUNROE. [Photo: Moffett.]

Ex-service men, former college stars, former professional ball players, former pugilists and wrestlers—men who know the games—are training the others, and, while the officials of the company look on with satisfaction and give aid, are developing one of the finest athletic groups in Chicago.

Outdoor Men Don't Play.

One other odd feature of this force which is combating sedentary disease is that practically the only workers of the gas company who are not engaged in some of the club activities are the outdoor gangs, who, after carrying fourteen-foot lengths of pipe main all day, perhaps do not care much for athletic sports.

But of the others, practically all the workers in the great central building on Michigan avenue and in the fourteen shops and stations scattered over the city engage in one or more forms of athletics, and the club covers nearly the entire field of sport from baseball to checkers.

Not only is the gas company one of the first in America to take up industrial athletics and encourage the workers to engage in sports and games, but today, after three decades of athletic development, it is one of the firmest believers in athletics as a force for democracy and as a builder of morale among workers.

Officials Mix with Employés.

Take a look some day at Grant park at the noon hour when horse shoe pitching is in order, and you are liable to find a vice president and one of the bookkeepers wrangling over how far the shoes are from the stake, and in golf last fall a high official and a youngster from the engineering department battled it out in the finals with a bookkeeper as runnerup.

And spirit! When the gas club ball team starts out to play in the Chamber of Commerce league, with the band of fifty pieces going good, and a thousand or so pretty girls gathered in the stands and the cheer leaders working, there is as much noise and pep as at a college game. The yell? It sounds like "Rah! Rah! Rah! You can do it better with G A S!" and they follow it with a yell that sounds like a match lighted in a basement full of gas.

Baseball is the center of interest in the athletic activities of the Gas club, but it is enthusiasm centered around one of the best teams in the Industrial league. There is only one gas team. Years ago each of the plants and shops had a team, but the rivalry was too keen, and now each shop and department plays impromptu games and reports its candidates for the big team.

Won Two Titles.

It is a big honor to play for the company, and the team has for two years won the loop district championship only to fall before Western Electric in the finals. Jack Beall, once with the White Sox, is with the company and aids in developing the team, and Jack Miller of the Cubs works there and helps coach. The team's big game last year was against Western Gas Construction, champion of Fort Wayne, which it beat, 5 to 4, when Jimmy Hannigan made a home run in the ninth.

The indoor and playground teams are numerous—and the girls' league is the center of much rivalry. The winning team is the B's, and it clinched the championship when Tillie Lyons cracked out a home run with the bases filled and became the heroine of the club.

In point of active players, horseshoes, bowling, and tennis lead all the other sports. The horseshoe pitching mania struck the Gas club all in a heap and spread through the entire organization. Some one in the company persuaded the park commissioners to let them lay off quoit grounds in the park, and Johnny Hogan, the former state champion, was invited to dedicate them, and from then the game boomed. Arthur F. Henning was made chairman. At Park Ridge he has the only indoor horseshoe cour in the county. There are courses at each plant, and interdepartment contests rage winter and summer.

500 Active Bowlers.

There are nearly 500 active bowlers in the club, which boasts sixteen men's teams in the Interdepartment league, and eight teams in the sectional league, besides a girls' league of eight clubs. The club sent a team to Toledo and this year two teams will turn on the gas at the A. B. C. meet in Milwaukee. Eddie Schott of the accounting department is the star bowler, with an average of 265 for the last seven weeks.

There are 100 men and women tennis players and the race for the Insull cup and trophies brings out many players. The company maintains courts at 31st and Halsted street, where the interdepartment games are played.

Golf Booming.

Golf is booming. There were about seventy men and forty women golfers in last fall's events, but the next season will double the number of pill chasers. The club matches are played at Green Valley. Miss Edith Fletcher is the leading woman exponent of the Scotch game, while in the men's championship Vice President Charles A. Munroe and C. D. Wiley of the engineering department met in the finals. The official won, 1 up. Arthur Grandberg, a bookkeeper, won the fall cup.

Basketball, like baseball, centers around one team selected from the departments, although there are interdepartmental teams. The club team is fighting for honors.

The swimming team, with twenty-five speedy members, works in the Y. M. C. A. pool, and its picked team has won honors against many rival concerns.

There are billiard and pool teams, a strong hiking club allied with the Prairie club, a horticultural club, a millinery club, a photographic club, and skating, while unorganized, is booming, the hockey committee organizing the scattered skaters.

Besides all this practically every employé in the huge office plant takes part in daily calisthenics. At 10 and 3 o'clock each day the office workers are put through their paces. Ex-service men chosen for their knowledge of the exercises, leap to the top of a desk and direct the movements, putting them through a stiff workout for ten minutes which sends them back to the tasks freshened.

The crowning event of the year is the annual field day held at Delwood park, where every employé and all the pensioners of the company gather to watch the track and field sports, which include everything from baseball to horseshoes. Last summer more than 4,000 were present and more than 1,500 took part in the sports.

This organization is entirely for, by, and of the employés. But the gas company encourages the club in every possible way. The officers and directors of the various activities are chosen by the workers themselves. A. H. Thorne of industrial relations has just retired as president, after two years, in which he did much to build up the athletic and other departments of the club. W. G. Rudd succeeds him, while A. B. Curtis is chairman of the athletic committee. Irving Prince is the head hiker, W. O. Hinkley is chairman of baseball, C. C. La Forge of golf, Thomas J. Hunt of swimming, and Carl Olson of billiards and pool.

Sturch Boxing Instructor.

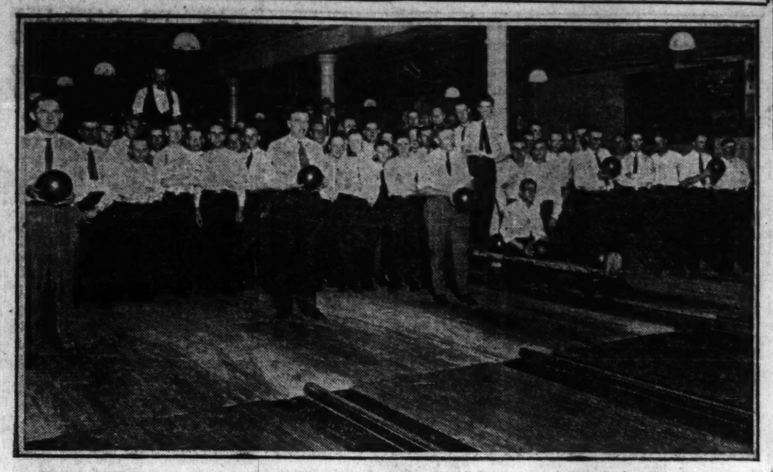
It is interesting to see how the old timers take to it. For instance, if the youngsters want to learn boxing, Joe Sturch, 35 years with the company, who fought more than 100 battles and who boxed Harry Forbes and lost to Benny Yanger, is ready to jump in and show them. Harold Jenkins, one of the cleverest of boxers, and Tom Moore are with the company, and will box or instruct in training.

There is a lot of athletic talent of the experienced kind to act as leaders—and it is small wonder that the Peoples Gas club is among the leaders in industrial athletics in the Chicago district.

TURNING THE ILLUMINATING GAS ON ATHLETICS



The sport of the links holds a great fascination for members of the Peoples Gas club. Edith Fletcher, woman's champion, is shown at the top center of this group of girl golfers.



Bernard Mullaney, director of industrial relations of the company, is an enthusiastic bowler. Here he is seen in the center of a trio about to send the big ball down the drives.

CHICAGO TRACK STARS ENTERED IN MILLROSE GAMES IN NEW YORK

RUSSELL F. WHARTON, former University of Illinois runner, who is competing for the Chicago A. A., will race in the Rodman Wanamaker one and one-half mile run, one of the features of the annual indoor track and field games of the Millrose A. C. in New York Jan. 31. Wharton will be pitted against Joie Ray, McLean of University of Pennsylvania, Mike Devaney, New York A. C., and Connolly of Georgetown university. According to "Doc" Darwent, coach of the C. A. A. team, Wharton is in good condition and has been turning miles in 4:20 and better.

Earl Eby, former University of Pennsylvania track captain, who also is competing for the C. A. A., will run in the Millrose 600 yard race. The Cherry Circle star won the event in 1920 and 1921 and needs one more win to gain the trophy permanently. Eby will run against Tom Campbell of Yale, Allen Helfrick of Penn State, Sid Leslie of New York, and Suttner of Syracuse university, who won the event last year.

Ray Watson, former Kansas Aggies runner, who now is competing for the Illinois A. C., will run in the open two-thirds mile race.

NORSE DERBY TODAY DRAWS GREAT FIELD

One of the largest fields that ever competed in a local club skating derby will race today in the annual tournament of the Norwegian-American A. A. at Humboldt park. The Norse club is one of the oldest skating organizations in the city and its tournament is rated as a banner event in the local ice season.

The Norwegian team, headed by International Champion William Steinmetz, is out to cop the honors, although Alverno A. A., Northwest Skating club and Austin-Columbia A. A. teams also are primed to dispute this effort to the utmost. Eleven events are on the program, the feature event being the 2 mile handicap. The events carded are:

Class A, 1 mile; class AA, 1 mile; class B, 1 mile; class C, 1 mile; novice class, 1 mile; boys under 14, ½ mile; boys under 16, ½ mile; women, ½ mile; girls under 14, ½ mile; two mile club relay and 2 mile handicap.

Prizes to Winners.

Four prizes are offered by the club in the class A event, while the winning relay team will be awarded a silver cup and gold medals will be given the skaters on the team. Cups and medals also will be awarded the winners in the other events of the program.

Bob Reed of Riverside, who skates for the Alvernos, broke a wrist in an automobile accident last Tuesday and will not race today. It is expected, however, that he will be back on the ice for next Sunday's derby.

The ice is in perfect condition, according to officials of the Norse club, and fast times are expected in all events. The derby will start at 1 o'clock.

Two Other Derbies.

Two other derbies are carded for today. Out at Deer Grove in the forest preserve, the first annual forest preserve races will be held on the inner lake. Ten races for boys and girls are carded, and Ralph L. Peck and Chief Forester Ransom Kennicott will be in charge. The races will start at 2 o'clock. Deer Grove can be reached by the new Dundee concrete road through Palatine.

Out at Mark White square, Director R. V. Pierce will stage his first annual carnival. Speed races, fancy skating, and novelty events are on the program with the carnival starting at 2 o'clock.

LOCAL SKATERS START TRAINING FOR NATIONAL

Following the opening of the championship track at the Logan Square ball park last Thursday, Chicago skaters who will compete in the national championship tournament on Jan. 26, 27 and 28, have settled down to hard training. The ice at the rink is in perfect condition and an eight-inch blanket of glass surface will be built.

The first entry was received and accepted by the championship committee yesterday. The blank received was from Miss Gladys Robinson, Toronto, Canada, international and national women's indoor and outdoor title holder.

Most of the skaters will arrive in Chicago next week to finish training. Headquarters will be established at the Sheridan-Plaza hotel.

BIG 7 TO OPEN SEASON LATER

Aurora, Ill., Jan. 6.—The board of control of the Big Seven conference of Illinois high schools today voted to open the conference football season a week later than in former years. This will make the first game of the season come on the first Saturday in October and will permit but one game afterward with teams outside the conference.

The board also voted to raise the ban on basketball games before the first week in January. Hereafter games may be scheduled for any time after Thanksgiving day.

The annual track and field meet was awarded to Aurora, probably for May 26.

BRADLEY TAKES OVERTIME GAME

Galesburg, Ill., Jan. 6.—[Special.]—Two overtime periods were required for Bradley to defeat Lombard here tonight, 26 to 23. The regular game ended, 20—20, and the first overtime period resulted in a 23—22 knot. Bradley scored four points to Lombard's one in the last period.

Ineligible Stanford Stars Turned Down at S. C.

Los Angeles, Cal., Jan. 6.—Three men of the Stanford university football team who were declared ineligible for athletic competition next season because of failure in scholarship, are said to have applied for admittance at the University of Southern California. Their applications were turned down, it was said, with the explanation that students who could not keep up in their grades at Stanford would not be permitted to enter U. S. C. and play with the Trojans.

ON LOCAL BASKET FLOORS.

Chicago Blues, 40; Lawrence Hall, 27.
Mercury A. C., 29; Buena, 17.
Jefferson Park Reds, 25; Anson Preps, 10.
Capper & Capper, 24; Avalons, 6.
Division "Y" Clippers, 61; Lockport, 17.
Chicago Forges, 29; Hamlin Buckeyes, 19.
New England lights, 22; Fourth Pres., 6.
Romeos, 29; Christopher House Orioles, 13.
Eiche Turners, 24; Aurora, 13.
Aurora Juniors, 21; Eiche, 9.
O and O Blues, 36; Recoluted, 10.
Division Clippers, 61; Lockport Barretts, 17.
Universals, 17; Eleanor Social Center, 13.
A. E. C., 9; Eleanor Social Center, 7.
Eleanor Social Center, 10; Booth House, 6.
Continental & Commercial, 22; St. Ritas, 19.
Boys' Club No. 2 [115], 27; Frank. Pk., 10.
Boys' Club No. 2 Heav., 44; Nazarene, 16.
Boys' Club No. 5 [105], 28; Cornell Sq., 13.
Boys' Club No. 5 [115], 23; Pandale A.C., 5.
Boys' Club No. 5 [125], 40; Pendale, 10.
Covenant Baptists, 38; Fort Sheridan, 22.
Red Ares, 16; Berwyn Raccoons, 12.
Gd. Crossing [95], 18; Gary Neighb'd, 24.
Gd. Crossing [105], 10; Gary Neighb'd, 6.
Gd. Crossing [140], 31; Cent. Friends'p, 35.
Jefferson Park Blues, 18; Lake Forest, 12.
Chicago Reds, 25; Harvey "Y," 19.

MISSION BASKET LEAGUE.

Ravenswood, 16; Cuyler, 10.
Humboldt Park, 20; Lake View, 19.
Edgewater, 23; Austin, 8.

GRAND BEACH SKI MEET ATTRACTS NORWEGIAN

Foreign riders will compete in the ski tournament which will be held by Grand Beach Ski club at its new slide at Grand Beach, Mich., next Sunday, officials of the club announced yesterday. Two riders originally from Christiania, Norway, and two Canadian riders are entered, it was announced.

The Grand Beach slide will be opened today for the first time this season, Ragnar Omtvedt, club captain, making the initial slide. The two Norwegians who will compete and who are expected to try out the slide with Omtvedt today are Arns Miller and T. Masseng, both competing from the Frigg club of Christiana.

Special Trains for Fans.

Harold Monson and J. Berger, Montreal, are the Canadian riders entered. Several entries have been received from riders in St. Paul, Minneapolis, and Wisconsin cities. The meet is expected to bring out a large crowd of ski fans and special trains will be run over the Illinois Central, leaving at 10 a.m.

The new hill, which was erected last autumn, is rated as one of the best in the country. A structure 115 feet high tops the hill, which has been estimated as being 200 feet in height, and riders expect to make record jumps.

Norge Club Meet Jan. 21.

Riders of the Norge Ski club will practice today at their big hill at Cary, Ill. The annual tournament of the Norge club will be held Jan. 21. Improvements were made in the slide and seats for the fans were put up by the Norge club during the summer, and it is expected by the club officials that last year's crowd of 28,000 fans will be eclipsed at the Jan. 21 meet.

'Y' College Five Back from Jaunt, Preps for Armour

After a successful vacation jaunt in games played with former college players throughout the middle west, the Y. M. C. A. college basketball team is putting in hard licks of toil to perfect its play for the Armour Post Legion team, which humbled the Maroons recently. The Armour game is slated for Thursday night at 8:15 on the "Y" college floor. On the trip the Y. M. C. A. college contingent won three games and lost one.

MORTON ANNEXES A PAIR.

Coach C. W. Long's Morton basketeers handed Proviso a pair of drubbings, the heavies winning, 22 to 18 and the lights, 20 to 6, at Cicero. All the scoring for the winners was done by Dahlquist with two baskets and six free throws, Stamiek, who sunk a pair of field shots, and Peschek with four field counters. Major lineup:

MORTON [22]	B	F	P	T	PROVISO [8]	B	F	P	T
Dahlquist,rf	2	6	0	0	Fritz,rf	0	0	0	0
Stamiek,lf	2	0	0	0	Senne,lf	1	0	1	0
Peschek,c	4	0	1	0	Kasel,c	3	0	3	0
Brazik,rg	0	0	0	0	Holland,rg	0	0	1	0
Butwell,lg	0	0	1	0	Bullard,lg	0	0	0	0
Simkus,lg	0	0	0	0	Meyers,lg	0	0	0	0
MacDonald,lf	0	0	0	0	Stewart,lf	0	0	0	0
					Kroening,rf	0	0	0	0

IOWA TRIMS OKLAHOMA.

Norman, Okla., Jan. 6.—Iowa State college defeated Oklahoma university, 29 to 18, here today in the first Missouri Valley conference basketball game of the 1923 season for the two teams.

MISSOURI NIPS DRAKE.

Des Moines, Ia., Jan. 6.—Missouri university tonight defeated Drake, 50 to 22, in a Valley conference game. Capt. Browning, for Missouri, shot eight field goals and ten free throws for a total of 26 points.

SUPERIOR CURLERS IN MEET.

Superior, Wis., Jan. 6.—Five Superior rinks will defend the head of the lakes curling championship title held by the local club in the Manly-McLennan event, which starts at the Duluth Curling Club rink Monday night.



Swimming is not overlooked in the club's list of sports. The club tank team works out at the Y. M. C. A. pool. Here the members are about to plunge into the water.

CHICAGO SKATER TO COMPETE IN TORONTO RACES FOR WOMEN

TORONTO, Ont., Jan. 6.—Entries have been received from most of the fastest women ice skaters in Canada and the United States for a series of special races here Jan. 20 at distances of 220 and 440 yards and one mile.

Miss Gladys Robinson of Toronto, international champion, will face a strong field in all of these events, including Elsie Muller of New York, national titleholder; Rose Johnson of Chicago, Edna Webster and Ruby Johnson of Toronto.

KNOX COLLEGE BEATS WILLIAMS BY 32-24 COUNT

Williamstown, Mass., Jan. 6.—[Special.]—The Williams college basketball team went down to its first defeat of the season tonight before Knox college of Galesburg, Ill., 32 to 24. It was anybody's battle up to the last few minutes, when the Illinoisans uncorked an irresistable rush. The victory can be largely attributed to the sterling work of Campbell and Albro of the visiting team. Capt. Blackmer put up a great game for Williams, but could not win singlehanded.

Murchison Entered in New York Muny Sprint

New York, Jan. 6.—Loren Murchison,, former Illinois A. C. track athlete, now sporting the emblem of the Newark A. C. in open A. A. U. competition, has entered for the sprint medley which will be one of the features at the indoor athletic meet of the Municipal Athletic activities, to be held in Madison Square Garden on Jan. 15. The former Missourian will make this race the occasion of his first board floor appearance in the local district, and will make an assault on the 60-yard record of 6 2-5 seconds. Murchison is a joint holder of this mark and is reported in superb shape.

MONROE BEATS SEWARD BLUES

Monroe, Wis., Jan. 6.—[Special.]—The Monroe Badger basketball team defeated the Chicago Seward Blues last night 35 to 21.

UNDEFEATED K. OF C. FIVES CLASH TODAY

Undefeated Hennepin and Columbus council teams will clash today at the Broadway armory in the feature game of the north section of the Knights of Columbus basketball league which is expected to reveal which team will furnish the real opposition to DeSoto for championship honors. Hennepin failed to show much class last Sunday in winning from Marquette by a single point, while Columbus plays particularly well.

DeSoto, which last Sunday, playing with four men, defeated University, will face O'Connor council. Marquette meets Bronson and University and Lafayette clash in other north section games.

Dowling, south section leader, is scheduled to take on LaRabida, Auburn Park meets Leo, Peres takes on Calumet and Loyola-Hyde park mixes with Englewood.

The games will start at 2 o'clock.

YORK HIGH DIVIDES PAIR.

With Lox sinking seven baskets to lead the scoring, York Community High school swamped Naperville yesterday at Elmhurst, 37 to 12. In the lightweight fray Naperville evened matters. Heavy lineup:

YORK [37].	B	F	P	T	NAPERVILLE [12]	B	F	P	T
Krieter,rf	6	4	1	0	Streubler,rf	0	0	0	0
Olson,lf	2	0	3	0	Corel,lf	2	0	2	0
Lox,c	7	0	2	0	Beidelman,c	0	0	1	0
Neuens,rg	2	0	2	0	Prod,rg	1	0	0	0
Miller,lg	0	0	0	0	Maeder,lg	2	1	0	0
Hanscom,rg	0	0	0	0	Hawdes'er,lf	0	0	0	0
Calhoun,lg	0	0	0	0	Divler,rg	0	0	0	0

GARY BUMPS FROEBEL.

Laporte, Ind., Jan. 6.—[Special.]—Froebel of Gary weakened after holding the Laporte high school basketball five to a 7 to 5 score for the first half, and allowed the locals to romp away with an easy win, 15 to 7. Laporte seconds defeated Westville, 24 to 12.

GOSS STREAK STOPPED.

Eight consecutive games tucked under their belts proved the undoing of the Goss Printing company five. In their quest for the ninth straight win, defeat was met at the hands of the Automatic Electric five yesterday.

As the Débutante adds sparkle to the social season—so

Apollinaris

"The Queen of Table Waters"

adds sparkle to her Formal Luncheon Thé Dansant Coming-out Ball Midnight Supper.

Sole Importers
Apollinaris Agency Co., New York
Fifth Avenue at 42nd Street

Open Saturday Until 9 P. M.

WE MATCH YOUR COAT AND VEST

Copyrighted



Ready Made or Made to Measure

Bring or Mail Sample

PANTS ONLY

See the Largest Stock of Pants in Chicago

THE PANTS STORE CO.
Chicago Detroit
St. Louis Cleveland

THE PANTS STORE CO.
621 SO. STATE ST.

MAIL ORDERS FILLED

A. A. U. APPROVES 51 RECORDS; 25 WEISSMULLER'S

New York, Jan. 6.—The National Amateur Athletic union, through Louis Goldsmith, chairman of the rules committee, today approved fifty-one record breaking performances, forty-seven in swimming and four in track and field events, made last year. Thirty-three of these marks will go down as American records, while eighteen will be registered as noteworthy performances, a category including feats under conditions or over distances not recognized as standard.



JOHNNY WEISSMULLER. [TRIBUNE Photo.]

All of these performances are in addition to about 100 others in track and field and swimming to which official recognition was given by the A. A. U. at its annual meeting last November.

The predominance of swimming marks is due chiefly to the individual exploits of Johnny Weissmuller of the Illinois Athletic club, one of the most sensational acquatic performers of all time.

Credited With 25 Records.

The Chicago star is credited in the new list with twenty-five American records, twenty-one at free style and four at back stroke swimming, over distances ranging from fifty to 500 yards, bringing the total number of new marks he has established within the last year to forty-five. These do not include a long array of noteworthy performances, eight more of which are added to his string in the new compilation.

Weissmuller also helped to establish an American record for the 400 yard relay over a 20 yard course, the Illinois A. C. team, of which he was a member, setting a mark of 3:42 2-5 at Chicago last March. The other swimmers of the quartet were Harry Hebner, Perry McGillivary and A. Siegel. With McGillivary, Siegel and W. L. Wallen of the I. A. C., Weismuller aided in a noteworthy performance for the 160 yard relay event over a short course of 1:16, also at Chicago.

Three Records for Miss Bauer.

Weismuller's individual records were established in meets at Chicago, Columbus, Louisville, Honolulu, Philadelphia, Milwaukee, Indianapolis and Atlanta.

Three American records and six noteworthy performances are credited to Miss Sybil Bauer, premier back stroke star of the Illinois A. C., at distances ranging from 50 to 400 yards and established at Chicago, Indianapolis and Brighton Beach, N. Y.

Other noteworthy performances for men include two back stroke marks at 200 and 400 meters, established by Harold Kruger of Chicago at Milwaukee, and a 440 yard breast stroke figure by Robert Skelt of the Illinois A. C. over a short course at Detroit.

Two of the new American track and field records displace standards recognized last November.

Penn State Loses Honor.

Through a confusion in data submitted to the rules committee the Penn State college quartet was erroneously credited with a record of 7:54 4-5 for the two mile indoor relay at a meet here Feb. 1, 1922. Investigation revealed that this time was three seconds faster than that actually made, and the record now is placed to the credit of the University of Pennsylvania team, which hung up a mark of 7:55 1-5 at an indoor meet here March 11, 1922. The members of the record breaking quartet were Larry Brown, George Meredith, J. C. Holden and E. McMullen.

The other record changing hands is the indoor running high jump standard, Leroy Brown of Dartmouth leaping 6 feet 4⅛ inches at a meet here March 11, 1922, to replace the mark of 6 feet 4⅜ inches made by John L. Murphy of Notre Dame Feb. 1, 1922.

Other Approved Marks.

The other two records approved are:

4 MILE RELAY, OUTDOORS [FOUR MILES]—17:04 4-5, by University of Illinois team [Howard Yates, Bruce Patterson, Gordon McGinnis, and Russell Wharton] at Drake university relay carnival, Des Moines, Ia., Apr. 29, 1922.

JAVELIN THROW [JAVELIN HELD IN MIDDLE]—202 feet 9½ inches, made by Milton Angier, University of Illinois, at Drake relay carnival, Des Moines, Ia., Apr. 28, 1922.

OAK PARK AND AUSTIN SPLIT CAGE BATTLES

HIGH SCHOOL BASKETBALL

West Aurora, 29; Hyde Park, 25.
Hyde Park lights, 18; West Aurora, 9.
St. Michael, 19; St. Mary [Dubuque], 18.
York, 37; Naperville, 12.
Naperville lights, 16; York, 5.
Morton, 22; Proviso, 8.
Morton lights, 20; Proviso, 6
Austin, 20; Oak Park, 12.
Oak Park lights, 15; Austin, 14.

Austin heavyweights invaded the Oak Park High gym and trimmed the home majors, 20 to 12, avenging defeat on the same floor last year when the Cook county title was at stake. The visitors did not leave with two scalps, however, the Oak Park ponies nipping Austin by a narrow margin, 15 to 14.

In the heavyweight melee, Drechsler of the home five was the only man of his team to score. He sank three baskets and six free tosses for Oak Park's entire total. For Austin Moore and Masters led the point gathering, the former caging three floor shots and the latter four. The two minor quintets put up a hectic struggle, but the Oak Park team was slightly stronger at the finish. Lineups:

HEAVYWEIGHTS.

AUSTIN [20].	B	F	P	T	OAK PARK [12].	B	F	P	T
Voitech,rf	1	0	0	0	Drechsler,rf	3	0	0	0
Masters,lf	4	0	1	0	Hall,lf	0	0	1	0
Moore,c	3	0	3	0	Gordon,c	0	0	2	1
Price,rg	0	0	1	1	Haeger,rg	0	0	1	0
Ernz,lg	0	0	2	1	Nickerson,lg	0	0	0	0
					Newburn,lg	0	0	0	0
					Sarv'l,c	0	0	0	0

LIGHTWEIGHT.

OAK PARK [10].	B	F	P	T	AUSTIN [14].	B	F	P	T
Ruck,rf	2	3	1	0	Baer,rf	2	0	0	0
Cronewall,lf	3	0	0	0	Krechler,lf	0	1	0	0
Clemment,c	0	0	0	0	Wenig,c	0	0	1	0
M. Fl'cher,rg	0	0	1	1	Brown,rg	0	0	0	0
E. Fl'cher,lg	1	0	0	0	Church,lg	0	0	0	0
Martin,lf	0	0	0	0	Breslau,lf	0	0	0	0

HYDE PARK DIVIDES

Aurora, Ill., Jan. 6.—[Special.]—West High of Aurora defeated Hyde Park here tonight, 29 to 24, but lost a lightweight contest to the Chicago boys, 18 to 9. Hyde Park heavies led in the first quarter, 6 to 5, but dropped far behind in the second and third quarters. They made a great rally in the last quarter, after being behind, 21 to 10.

St. Michaels Basket Team Beats St. Mary's, 19 to 18

St. Michael's Catholic league basketball quintet handed the St. Mary five of Dubuque, Ia., a beating by one point yesterday, 19 to 18, at Seward Park gym. Lauts was the star for the winners, while Needham of the visitors featured with three baskets. Lineup:

ST. MICHAEL [19].	B	F	P	T	ST. MARY [18].	B	F	P	T
Lorens,rf	1	5	0	0	Conley,rf	2	2	0	0
Lauts,lf	4	0	1	0	Sisson,lf	0	0	1	0
Walberig,c	1	0	2	0	Snyder,c	2	2	2	0
Gabel,rg	1	0	0	0	Ley,rg	0	0	2	0
J. Young,lg	0	0	1	0	Needham,lg	3	0	2	0
Mammoser,g	0	0	1	0	Lesch,rf	0	0	1	0

M'NABB BEATS ROCKFORD FIVE.

McNabb, Ill., Jan. 6.—[Special.]—McNabb Cardinals won a hard fought basketball game from Rockford Thomas Cats tonight, 41 to 32. It was the first time Rockford has been beaten this season. Clausen led in scoring for McNabb with eight baskets and Hortenlis led Rockford with seven.

$2 Brings you this BUFFALO OVERCOAT



Send $2 by check, money order or bills for genuine Buffalo hide overcoat. Inspect, try on. If satisfactory pay agent or carrier the balance and keep coat. If not, return and money will be refunded without delay.

Only Genuine Buffalo Overcoats in United States

Released by U. S. Government to us. Two grades. Style 1, fine long heavy fur in good condition, full length coats, deep pockets, wide collar, extra well made, only $35; all sizes. Style 2, same as above, but remade with new Venetian quilted lining and heavy new interlining; positively like new, only $28. We recommend the $50 coats, as they can't fail to please you, and you are getting a coat worth $150.

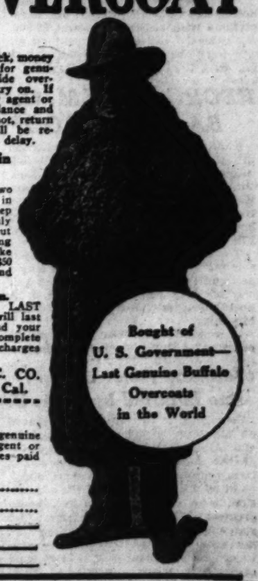
Shipped Subject to Your Inspection.

Don't wait. Only a few hundred left. LAST Buffalo overcoats in the world. One will last you a lifetime. Give style wanted and your chest measure outside of suit coat. Complete satisfaction guaranteed. All carrier charges paid by us. Send coupon TODAY.

CAL HIRSCH & SONS MERC. CO.
530-36 S. Main St., Los Angeles, Cal.

Cal Hirsch & Sons Merc. Co., Dept. C,
530-36 S. Main St. Los Angeles, Cal.
Enclosed find $2 first payment on genuine Buffalo overcoat, balance to be paid agent or carrier if satisfactory. All carrier charges paid by you.

My chest measure is.....
Do you want $35 or $50 coat?.....
Name.....
City.....
State..... R. F. D.....



Bought of U. S. Government—Last Genuine Buffalo Overcoats in the World

13 HURLERS TO BE IN KILLEFER BAND ON TRAINING TRIP

BY IRVING VAUGHAN.

Bill Killefer, unlike many baseball notables, evidently has no fear of hoodoo numbers. This is shown by the fact that thirteen hurlers are listed among the assorted varieties of athletes the Cub pilot will have under his care during the spring training jamboree at Catalina Island.



BILL KILLEFER. [TRIBUNE Photo.]

Despite the quantity of mound talent there are only four fellows who have not previously paraded in Cub uniform. These are Wilbur Pelle from Meridian, Miss., C. E. Stauffer from Bridgeport, Conn., B. A. Hodges from Joplin, Mo., and lastly, but by no means least, Nick Dumovitch, late of Los Angeles. The last two named perform with their left wing.

Relies On Old Prospects.

The lining up of only four new men is somewhat below the average for any big league club but this is easily explained. Killefer had so many excellent possibilities on hand when last season closed that there really was no necessity for getting excited over the building up of the mound corps. He's relying on these fellows to come through.

For a nucleus of a staff the Cubs' boss has Grover Alexander, Victor Aldridge and Ernest Osborne. There are three fairly formidable gents. In addition Virgil Cheeves may finally find himself and following him are Tony Kaufmann, George Stueland, Vic Keen, Martin "Lefty" Dumovitch and Fred Fussell, the latter a raw southpaw who aroused great expectations last fall after he had been picked off the semipro lots at Denver.

Southpaws Are Needed.

The southpaw angle really is the big thing that Killefer must work on. Both Fussel and Hodges are too young and inexperienced to be figured as candidates for regular berths. Sometimes fellows such as these produce right at the jump but the cases are rare. However, even counting out this pair as well as Martin Dumovitch, the Cub manager has an ace in Nick Dumovitch, recently purchased from Los Angeles for four players and some cash.

Nick, although boasting only two years in organized ball, was looked upon as a prize by Coast league adherents last season. He is said to have everything a left hander should have, even control, which is unusual. On his record he appears to be every bit as good as Jakie May, the squatty left hander purchased this winter by the Yankees from the Vernon, Cal., club.

Has Making of Good Staff.

It doesn't take much figuring to see that if Killefer gets only one of his southpaw rookies going the Cubs are bound to stir up some excitement next season. It is a certainty Alex, with proper rest between starts, is going to win frequently. Aldridge should be even better than before, and Osborne, with the confidence born as the result of his great showing in the city series, ought to be a star. Add to this trio a left hander and a couple of gents able to fill in occasionally, and you have a real layout.

BREAKS WORLD ICE MARK



LAKE PLACID, N. Y., Jan. 6.—Charles Jewtraw of Lake Placid, skating in the amateur races here today, broke the world's record for 100 yards by skating the distance in :09 2-5. Jewtraw also equaled the world's record of :19 for the 220 yard event. Both races were made in open competition on a certified track, with the required timers and other officials present.

The former recognized 100 yard record of :09 3-5 was made by Morris Wood at Verona Lake, N. J., in 1908.

COAST LEAGUE CHIEF ASKS LANDIS FOR RULE ON DRAFT AGREEMENT

SAN FRANCISCO, Jan. 6.—President William H. McCarthy of the Pacific Coast Baseball league telegraphed K. M. Landis, baseball commissioner today to ascertain the facts of a report that the major leagues have effected an agreement that all players sent from the major to the minor leagues by direct sale or on an optional understanding are subject to the draft.

According to McCarthy the two major leagues are reported not only to have entered into this agreement but to have provided for the increasing of optional agreement players from eight to fifteen.

"If such an understanding has been reached," McCarthy said, "there has been a deliberate breach of faith, of contract and of the major-minor agreement on the part of the big leagues. It can merely be a subterfuge to foist the draft on the nondraft minor organizations. We claim the right to dispose of the contracts of our players as we see fit."

OKLAHOMA CITY FANS EXCITED OVER RING SHOW

Oklahoma City, Okla., Jan. 6.—The boxing carnival at Oklahoma City, Monday night, is attracting about as much attention as the barbecue and inaugural of Gov. Jack Walton at the fair grounds, also on Monday. All boxers are on the ground and had their final workout this afternoon at the gymnasium.

Up to today Jim Delaney was a favorite to win over Hugh Walker, but today Walker was made a 2 to 1 favorite to win. Andy Schmader of Omaha, arrived today and looked great in his workout this afternoon. Schmader and Ole Anderson step ten rounds in the semi-windup.

Bobby Corbett and Roy Conley go ten rounds in the curtain raiser.

HIGH TAXES MAY KILL TURF RACE GAME IN ONTARIO

Windsor, Ont., Jan. 6.—Racetracks here may be closed temporarily, unless the Ontario government agrees to a reduction in taxes, an official of one of the racing associations announced today. The levy, which amounted to approximately $4,000,000 last season, has proved too great a burden, it was said.

The government exacts a daily license fee of $7,500, which the associations wish reduced to about $2,500. A "rakeoff" tax of 5 per cent on all winning tickets should be reduced to 3 per cent, the racing men declare.

REORGANIZE M.-O. BASEBALL LOOP

Flint, Mich., Jan. 6.—Reorganization of the Michigan-Ontario Baseball league to include Hamilton and London, Ont., and Saginaw, Muskegon, Kalamazoo, Grand Rapids, Flint, and Bay City, Mich., was consummated here last night. Thomas J. Halligan of Flint will head the circuit.

The directors voted to adopt a "split season," the first half beginning May 1 and ending July 1 and the second half starting July 3 and ending Sept. 9. A post-season series will decide the championship.

A general admission charge of 50 cents and a $1,500 forfeit were adopted.

Cleveland Amateur Bout Ban Is Lifted by A. A. U.

Cleveland, O., Jan. 6.—The ban placed on amateur boxing in Cleveland by the Allegheny Mountain association of the Amateur Athletic union has been removed by William S. Haddock of Pittsburgh, president of the association, who came here to investigate charges made against local boxers and promoters. Removal of the ban was made on condition that rules of the union be complied with. Five local residents have been appointed to supervise the sport for the A. A. U.

HEYDLER FAVORS TEST OF 2 SUNDAY GAMES

Atlantic City, N. J., Jan. 6.—John A. Heydler, president of the National league, said today he would favor making a test of conflicting Sunday dates between the rival New York clubs, leaving final decision to public opinion.

He deplored that "personal or club animosities" should be injected into the schedule situation by the Yankees and Giants, but said that the committee faced a knotty problem in seeking to adjust the situation.

He began working on this and other subjects today with Ban Johnson and Barney Dreyfuss, the other members of the schedule committee.

Room for Two Games.

"I believe our first consideration should be to supply the public demand for Sunday afternoon games in the greatest community in the world," said Heydler. "I have seen thousands of persons turned away from the Polo grounds on Sundays and holidays. In my judgment we should not treat this as a purely club or leage matter, but look at it from the angle of what the public desires.

"Mr. Dreyfuss and I are agreed in this view and while we are in opposition to Mr. Johnson, we are willing to shoulder the responsibility of making some kind of a test of this conflict proposition so that the public may have a chance to make the final decision."

Why Yank Deal Fell.

New York, Jan. 6.—Col. Jacob Ruppert's side of the story of the failure of the negotiaions by which he was to buy the one-half interest in the New York American league baseball club held by his partner, Col. T. L. Huston, and become sole owner, came out today.

Before he departed for Chicago to attend a meeting of brewery interests, Col. Ruppert explained why the sale fell through after the purchase price said to have been $1,125,000 had been agreed upon.

"When the lawyers came to draw up the contract there were some clauses to which Col. Huston objected," said Col. Ruppert. "We had a series of talks. Finally, after we had agreed to disagree, we agreed to agree, and decided to call the sale off.

Not for Sale—Ruppert.

"My share of the Yankees is not for sale," added Col. Ruppert. "Just now I am heart and soul with the team and I would like to see them win another championship. I am interested in the game and like it."

THISTLE, HARVEY SOCCER TEAMS IN CUP GAME TODAY

President Jack Parry of the Peel Cup commission announced last night that the game between Harvey and the Thistles in the first round of the Peel Cup tournament, originally scheduled for today at Bricklayers' Park, will be played at Harvey. These teams already have met twice, the first game being a tie, 2-2. In the replay the Scots won, 1-0, but the suburbanites protested.

The only game today within the city limits will take place at 27th street and Kostner avenue, where the Bricklayers, Chicago's representatives in the National Cup tourney, will meet Sparta Union, leader of the District league.

The Scullins of St. Louis, holders of the national soccer championship, had a close call last Sunday when they defeated the Vesper-Buicks of the St. Louis Professional league, 3 to 2, after the latter had secured a lead of two goals. The Scullins have to play the St. Leos of St. Louis a week from today, and the winner will meet the Bricklayers of Chicago.

In the western division of the national cup race the Jeanette and Arden teams are still in the race, while in the eastern division the survivors are the Paterson team of New Jersey and Hartford, who have to play a match in the fourth round, and the Fore Rivers, who play the Abbot Worsted team of Massachusetts. The New York Soccer club and the J. P. Coats team of Pawtucket are the other survivors.

PORT HURON TO PROTEST TAKING OF FRANCHISE

Port Huron, Mich., Jan. 6.—Owners of the Port Huron-Sarnia baseball club have appealed to K. M. Landis, commissioner of baseball, against the action of the Michigan-Ontario league yesterday in taking over their franchise, according to Louis Bergman, president of the club. The franchise was taken over, he asserted, without remuneration. Civil action, he added, will be taken if an adjustment is not obtained through the baseball commissioner.

Action of the league directors in taking over this franchise as well as those of Kitchener and Brantford, Ont., preceded reorganization of the league to include Hamilton and London, Ont., and Saginaw, Muskegon, Kalamazoo, Grand Rapids, Flint, and Bay City. The reorganized circuit represents a consolidation of Michigan-Ontario and Central league clubs, the latter organization having been dissolved.

Athletic Rule of Navy to Be Changed Jan. 15

Annapolis, Md., Jan. 6.—[Special.]—The athletic administration of the Naval academy will be greatly changed after the departure Jan. 15 of Commander D. L. Howard, who has occupied the positions of athletic officer and secretary-treasurer of the navy athletic association for more than three years. Lieut. P. F. Perry, assistant athletic and gymnastic officer, will act as athletic officer and secretary of the association, while the duties of treasurer will be performed by Roland R. Thomas, now civilian assistant to the athletic officer.

Mitchell-Dundee Bout Is Postponed to Jan. 29

Milwaukee, Wis., Jan. 6.—The Richie Mitchell-Johnny Dundee boxing contest, scheduled for Monday night, has been postponed to Jan. 2. Physicians who examined Mitchell's injured shoulder last night said today he would be able to box on that date.

Johnny Mendelsohn had been substituted for Mitchell for next Monday night, but Dundee would not agree to the change.

FRANK KRAMER TO TRAIN LOCAL BICYCLE RACER

Frank Kramer, retired champion sprint bike racer, has found in Chicago a youngster whom he is going to try to place on the championship pedestal. The youngster is "Red" Zeigler of the Calerton A. C. He has been riding amateur races in Chicago for three years and is 17 years old.

Kramer saw Zeigler in the amateur sprint races which preceded the last six day bike race at the Coliseum. Yesterday Paddy Harmon received a letter from Kramer, who is now in Europe getting riders for the six day race starting here Feb. 11. It read: "I have been looking over the youngsters on the indoor winter tracks here, and will have some good men for your next race. But nowhere have I seen a youngster who looks so good to me as that red-headed Zeigler kid. Have him see me at the next six day race there, because I want to take him east next summer and develop him myself."

PULLMANS MEET OPALS TO SETTLE GRID SUPREMACY

Following weeks of challenge and arguments, the Pullman A. C. and Opal A. A. football teams will settle all disputes as to their respective merits today at Dexter pavilion. Pullman has been defeated only once in two years while the Opals are undefeated this season. The contest is expected to be bitterly fought, as Pullman was a close contender for the Midwest league championship which was won by the Opals. The Opals will have Gus Fetz, O'Malley, Stallman and Beppie in the lineup while the Pullman team will rely on such stars as Capt. Don Davidson, Nelson, La Forest and Hanley. The game starts at 2 o'clock.

WISCONSIN STATE LEAGUE MEETS IN APPLETON TODAY

Green Bay, Wis., Jan. 6.—A meeting of the Wisconsin state league will be held tomorrow afternoon in Appleton on the call of President T. E. McGillan, to discuss plans for the 1923 baseball season and the application of several other cities for admission into the league. Representatives of the Marinette-Menominee, Green Bay, Manitowoc, Appleton, and Menasha clubs will attend.

SOU'PAW BROWN BURNED OUT HIS FUSE TOO YOUNG

This is the third article of a series on great boxers who failed to become champions, and the reasons why.

BY SIDNEY SUTHERLAND

"Say, there's a guy boxing up at Brown's tonight you ought to see. He's a darb—good boxer, fast, and he's got a punch. But the reason you ought to go is that he's a freak—stands with his right hand stuck out in front instead of his left."

"Right hand out in front? Never heard of a bird like that. Who's he tangling with tonight? What's his name?"

"He's boxing 'Harlem Tommy' in the main bout."

"Must be good to mix with Murphy. But what's this guy's name?"

"He's called 'Knockout' Brown. Come on, let's watch him. He's going to be the lightweight champion before he's through."

Pose Amazed Boxing Fans.

The two men participating in this far from fanciful dialogue—there were many similar conversations along Broadway in 1911—were seated presently at the 23d street ringside. While they waited for the feature event, the less informed spectator was introduced by his friend to the exploits that had made the new fighter with the unheard of style a headliner in the ten round no decision bouts of that period.

"Knockout's" name was—and is—Valentine Braun. Born in the lower east side of Manhattan of German-American parents, young Valentine trod eagerly in the footprints of many another boxer who has risen to conspicuousness. Odd neighborhood jobs his intermittent and usually poorly rewarded livelihood, he chose for a hobby the punching of other boys' noses.

Of course, he could punch harder and do it more quickly than his companions could, and, of course, he began to dog the footsteps of the celebrity who had won deathless honors in the vicinity by appearing in $5 preliminaries at some of the numerous clubs that dotted any diagram of Gotham's sport history at the time.

Begins to Learn Fighting.

Valentine gained precious access to the gymnasium by volunteering to run errands for the neighborhood pug while he trained. Other idolators were rushing about the big room ministering lovingly to their idols in trunks and boxing shoes. Before long young Braun was permitted to remove his shirt, don the shapeless old gloves the boxers used for training, and try his luck with votaries of his age and heft.

He won the approving consensus of those tolerant toughs who watched the kids awkwardly battering each other about. As the months passed, Braun was given his tryout. That he made good without delay is shown by his record, obtainable in any book of his time.

A glance at that record for 1908 to 1911, inclusive, finds it generously studded with knockouts. He won 49 of his 100 contests in those four years by stopping his opponents.

No Insignificant Feat.

True, their names are musty in oblivion's calendar, their caliber was puny, and their prominence nil, but he, likewise, was a beginner; and it is no meritless feat definitely to knock unconscious any tyro of your size and weight and age and general ability.

Braun was fortunate from the start in obtaining the services of a crafty, wise and persuasive manager—Dan Morgan—by ironic sporting editors dubbed "Dumb Dan" because few there are who can talk as rapidly, voluminously and tirelessly as he in extolling the virtues of his charges. He soon moved "Knockout" from the opening bouts to the semi-windups, and then to the principal matches of the evening.

Under Morgan's guidance the money poured in, and the blond, sturdy, cross-eyed little southpaw battled his way to newspaper decisions in scores of battles. There were many crack lightweights in the east in those days. "Knockout" whipped them all, or got as good as a hairline draw. His fight with "Harlem Tommy" Murphy, pretext for the opening paragraph hereof, is a classic in ring lore.

Spectators Go Wild.

How they boxed with extraordinary cleverness, how they drove home stunning straights and crippling uppercuts, how their footwork and ducking and jabbing and hooking and slugging brought the packed house to its feet and kept it there, and how the reporters crouched at the ringside were unable to pick the winner—all this will be told and reiterated for your amusement and enlightenment by any New Yorker so fortunate as to have witnessed the bout. And you will hear other frenzied stories concerning his clashes with Leach Cross, Ad Wolgast, Matt Wells, Bert Keyes, Abe Attel, Matty Baldwin, Johnny Lore, Willie Beecher, and Jimmy Duffy.

Yet "Knockout Brown," with the faith of a betting boxing fraternity pinned to his queer right fist, never reached the heights defended in his era by Battling Nelson and Ad Wolgast. And this is the reason why:

You read in a preceding paragraph the words "scores of battles." The phrase is justified. Where other boys, later to win the title, were fighting from six to a dozen times each year, Braun was fighting twenty and more rugged opponents each twelfth month. In 1908, he boxed thirty-five times; in 1909, fifteen; in 1910, twenty-eight, and in 1911 and 1912, twenty-two times, each—or a fight nearly every two weeks for five years.

Nobody Could Stand That Gait.

He simply burned out his fuse. Still growing—he was only 17 years old in 1908—he could not train as faithfully as he did and fight every other week without paying the price. Consequently, though neither he nor his manager realized it, "Knockout" had played out his string, when Morgan decided there were fields more golden and other honors more desirable than were to be found in the comparative safety of the east's short, no decision contests. So he took him to California.

But they both knew it when Brown met that terrror of the Pacific coast arenas, Joe Rivers. The bout took place at Vernon, near Los Angeles, on Feb. 22, 1913, and in the tenth round the tow headed little easterner collapsed under the T. N. T. Rivers carried in his right glove. A photograph of that knockout is a pitiful thing.

Stopped Again; In Fifteenth Round.

A few weeks later Valentine was knocked out in the same ring in the fifteenth round by Bud Anderson; and astute Morgan realized that the scores of battles in New York had taken their toll of the strength a champion must have.

A few more mediocre performances and "Knockout Brown," at the age of 25—an age when men in other lines are just beginning to roll up their sleeves in the start of life's battles—passed out of the sport page spotlight forever.

Under Dan's sagacious tutelage, however, Valentine saved a goodly portion of his ring earnings, and today he has a comfortable income from his investments, a contented family, a fine home in New Jersey, and a future free from worry or regret.

(The next article will tell the story of Johnnie O'Leary.)

Bogash Wants Battle with Middleweight King

New York, Jan. 6.—Louis Bogash, Bridgeport's crack middleweight, who is boxing in the best form of his career at the present time, is hot on the trail of the middleweight title and is anxious to go to bat with either Johnny Wilson, the middleweight champion; Mike O'Dowd; recognized titleholder in New York state; Jock Malone, or any of the other lads in the division. Bogash is a slugger and never fails to give the fans a run for their money, as he is always ready to trade punches with an opponent.

Johnny Meyers to Take on Coast Wrestler This Month

Los Angeles, Cal., Jan. 6.—Johnny Meyers of Chicago, world's champion middleweight wrestler, is on the way to Los Angeles for a bout here with Sam Sandow of Long Beach, Cal., later this month, probably Jan. 17, according to a telegram received from Chicago.

BURNED OUT



"KNOCKOUT" BROWN.

Valentine "Knockout" Brown, Gotham's pugilistic dynamo of a number of years back, burned himself out of a chance to become champion by fighting too often. He was a great southpaw boxer until Joe Rivers knocked him out.

FOR PLAYERS OF WHIST

by A. R. METCALFE

ARE YOU A WILLIE?

Willie once held seven hearts
Including king and jack;
It seemed to him a hand of parts
Though aces he did lack.
He bid three hearts, and three no trumps
The player next did roar;
But Willie thought the man a chump
And raised his bid to four.

Willie once held seven hearts
Including king and jack,
And when the other doubled four
He promptly doubled back;
The bidding stopped—a card was led,
Then things began to hum,
The other fellows took ten tricks
And Willie now plays rhum.

The pathetic story told in the exquisite stanzas above is entirely true and may warn others from the same sad fate. Some new features are shown in the first of the deals which follows:

THE HANDS.

S—K, J, 10, 3.
H—J, 8, 7, 2.
C—Q, 10, 6, 4.
D—7.

S—4, 2.
H—Q, 5, 3.
C—A, K, J, 5.
D—A, Q, 6, 4.

S—Q, 8, 7, 5.
H—A, K, 9, 4.
C—8, 3.
D—J, 5, 2.

S—A, 9, 6.
H—10, 6.
C—9, 7, 2.
D—K, 10, 9, 8, 3.

Score: 0—0.
West dealt and bid one no trump, which closed the bidding. North had the initial lead.

THE PLAY.

Tricks.	N.	E.	S.	W.
1	10S	5S	6S	2S
2	3S	7S	9S	4S
3	JS	8S	AS	H3
4	D7	DJ	D8	D4
5	4C	D2	D9	DQ
6	6C	D5	D3	DA
7	10C	3C	2C	KC
8	QC	8C	7C	AC
9	H2	H4	9C	JC
10	H7	QS	D10	5C
11	H8	H9	H6	HQ
12	HJ	HK	H10	H5
13	KS	HA	DK	D6

West secured 10 tricks.

Had the declarer played the queen of spades on the first trick, he would have wrecked the deal completely, but the declarer in this case was much too good to follow the silly rule of always covering an honor with an honor.

After the fourth trick, north could be counted on for four clubs and four hearts and the declarer played splendidly in taking two rounds of diamonds, regardless of the fact that it established that suit in the south hand.

The second discard wrecked the north hand and whether he discarded a club, a heart, or the king of spades, the declarer was certain to win all the remaining tricks. The deal would have been more interesting had south held the queen of clubs. In that case, after making the ace and king of clubs, the declarer would have led the queen and another heart, playing the king from dummy on the second round. The declarer would have led the queen of spades from dummy, winning the last two tricks in the deal with the ace and nine of hearts.

GIBBONS ON WAY EAST TO DISCUSS DEMPSEY MATCH

Tom Gibbons of St. Paul, considered he logical opponent for Jack Dempsey, ing of the heavyweights, will pass hrough Chicago tomorrow on his way o New York, where he will discuss erms of a proposed match with Dempey. Gibbons and Manager Eddie Kane will meet Tex Rickard and preliminary plans for a championship bout will be discussed.

This was the information given out esterday by Manager Kane, who expects to have little trouble coming o terms with Promoter Rickard, who s keen for the match.

Thinks Tom Is Ready.

"I am sure Gibbons is ready for Dempsey," Kane said yesterday. "You will note we have not clamored for a match with the champion since he won the title from Willard. I knew Tom was not ready. I knew he needed more experience, but I am now convinced he has everything which goes to make a worthy challenger."

Gibbons will arrive in the morning and may stay over a day to second Bud Taylor, Terre Haute bantamweight, in his fight with Jimmy Kelly before the Racine A. C. tomorrow night. Tom will take a light workout at the Arcade tomorrow afternoon.

Interest In Kelly-Taylor Bout.

Local fans are taking a keen interest in the Kelly-Taylor bout and indications are a capacity crowd will see the mill, which will be supported by four other contests. There will be thirty-four rounds of boxing in all. Tickets can be obtained at 129 North Dearborn street or at the Arcade gymnasium.

Johnny Buff, former bantamweight champion, and Manager Lou Diamond yesterday passed through Chicago on their way to the coast, where Johnny will engage in some four round bouts this winter. The former champion recently underwent an operation and is not in the best of health, but the California climate is expected to put him on his feet.

Sailor Freedman, local lightweight, and Manager Dick Curley returned from New York, where Curley posted a forfeit to bind a match with Bennie Leonard. Before leaving for the west Billy Gibson, manager of the lightweight champion, asserted Charlie White will never get a shot at the title until he boxes Freedman.

Pal Moore, local bantamweight, is hard at work at the Arcade for his ten round clash with Bud Taylor at East Chicago on Jan. 15. Eddie Long, matchmaker for the club, explained the arena is only three blocks from all railroad transportation, and that his ring will be pitched three and one-half feet above the floor, leaving all seats, with the exception of the first ten rows, elevated. A balcony surrounds the hall. Tickets can be purchased at the usual places.

Patsy Flannigan, St. Louis bantam, under management of Joe Keefe, is in town and ready to take on any of the 118 pounders. A match with Joe Burman at East Chicago is pending.

Square post, No. 232, of the American Legion, will hold its next stag on Wednesday. Tickets and other information can be obtained at 129 North Dearborn street.

Howard Carr, owner of the Arcade gymnasium, announced his gymnasium will be open today so that boxers who will engage in contests during the week may train.

Hussane and Stecher Sign for Finish Mat Battle Here

The Joe Stecher-Yousiff Hussane wrestling match assuredly is on at the Ashland Boulevard Auditorium on Jan. 15, and Ald. Oscar Olson, chairman of the city athletic commission, will have his wishes granted. Not long ago the two men met in a six round affair which was declared a draw, and at that time Ald. Olson expressed a desire that the men should go to a finish to ascertain which was the better man.



YOUSSIFF HUSSANE.

The match has been hanging fire ever since, with Stecher holding out for a limited contest with a referee's decision. Hussane did a lot of balking until finally the scissors hold expert agreed to go to a finish, but still insisted that the match be staged with the White rules governing.

The promoters were anxious to get the matter settled and believed that no differences could be ironed out over the men posted forfeits. This has been done, and the only thing to be settled now is the code under which the two will wrestle. It is believed that the Nebraskan will agree to a finish match under the old rules.

The promoters declare that the winner may get a match with Ed (Strangler) Lewis, and this probably will be an incentive to Stecher to back down from his stand. A match of this nature under control of the city athletic commission probably would meet popular approval.

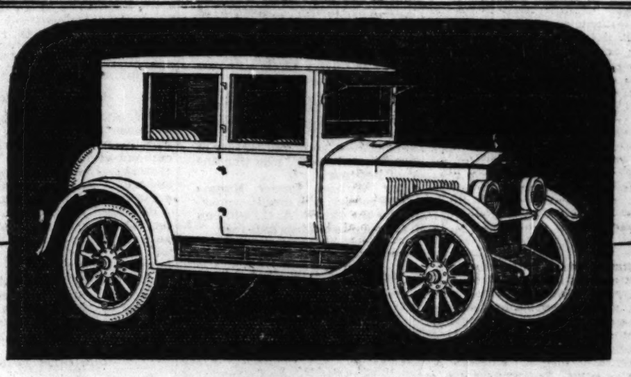
Hussane, who is credited with putting up a stellar exhibition against Stecher in their last brush, has been in training ever since the return match was suggested, and from all reports Stecher has been leaving nothing undone to fit himself for the real acid test of his "comeback" campaign.

With only a week to go, the two mat foes no doubt will put in some good licks to be sure they are in physical condition to go an unlimited time. Tickets will be on sale at the usual places in a day or two, according to officials of the Midwest Athletic club which will stage the contest.

SWEDISH CLUB TO STAGE A. A. U. MAT BOUTS JAN. 20-21

The fourth annual invitation A. A. U. wrestling tournament will be held under the auspices of the Swedish-American A. A. on Jan. 20 and 21. Harry Berz, secretary of the registration committee of the Central A. A. U. and in charge of the mat tournament announced yesterday. Bouts in eight classes, from 118 pounds to heavyweights, will be held, the preliminaries being carded for Jan. 20 and the finals Jan. 21.

Secretary Berz also announced that the headquarters of the Central A. A. U. registration committee is now located at 429 Monadnock building. The former offices were in the Mallers building.



Essex Coach Now $1145

Freight and Tax Extra

Recently Reduced $100

Until Essex brought out the Coach a closed car on a first rate chassis could not be had at a moderate price.

That was one year ago and the price was then $1495. More than 27,000 Coaches have been sold. That volume has made possible price reductions totaling $350. The Essex Coach is lower in price than even open cars with which its chassis worth may be compared.

What Experts and Owners Know

It is a handsome car, with all essential closed car advantages. The chassis costs more to build than the chassis of any like-priced closed car in the world. English and American experts claim it the finest of its size built.

Many Essex cars with more than 70,000 miles service are still doing capable, satisfactory service.

The Coach is sturdy and comfortable. It retains its good looks and affords all comforts at a price you can't ignore.

Touring - $1045 Cabriolet - $1145

Freight and tax extra

Hudson Motor Company of Illinois

2220 South Michigan Avenue Calumet 6900

West Side Branch
Roosevelt Rd. at Independence Blvd.
Lawndale 1480

Logan Square Branch
2647 Milwaukee Ave.
Spaulding 3100

Evanston Branch
Sherman and Grove
Sheldrake 2300 and Evanston 728

COMMUNITY DEALERS

Ajax Motor Co., 7800 Stony Island Ave. Saginaw 1400
Calumet Motor Co., 22-24 E. 111th St. Pullman 7300
Christopher Motor Sales Co., 5051 Broadway Edgewater 1511
Kelly Motor Co., 2048 N. Robey St. Buckingham 2310
Crandall Motor Car Co., Oak Park, Illinois Oak Park 550
Lyons Motor Sales Co., Lyons, Illinois Lyons 346
Midway Auto Sales Co., 6503 Cottage Grove Midway 5721
Keystone Motor Sales Corporation, 2909 W. Lawrence Keystone 1790
E. L. Shaver Co., Hammond, Ind. Hammond 80
Sullivan-Morgan Sales Co., 4701 Washington Blvd. Columbus 2400
Stratford Motor Sales Co., 8031 S. Halsted Vincennes 6809 63d near Halsted Wentworth 1944
Highland Park, Illinois George H. Kent

TERRITORY DEALERS

Aledo, Illinois, Christy Hudson Co.
Aurora, Illinois, Chas. J. Moody Co.
Beardstown, Illinois—Ruppel & Valentine
Bloomington, Illinois, F. H. Cole Motor Sales Co.
Burlington, Iowa, Burlington Motor Sales
Bushnell, Illinois, Monroe Motor Sales Co.
Carthage, Illinois, Monroe Motor Sales Co.
Champaign, Illinois, H. A. Sims
Clinton, Iowa, Coughlin Sales Co.
Danville, Illinois, Danville Motor Car Co.
Davenport, Iowa, Coughlin Sales Co.
Elgin, Illinois, Chas. J. Moody Co.
Fort Madison, Iowa, Marsh Bros. Motor Co.
Freeport, Illinois, Freeport Hudson Co.
Galesburg, Illinois, Christy Hudson Co.
Geneseo, Illinois, Weimer Auto Co.
Glen Ellyn, Illinois, Glen Ellyn Auto Co.
Joliet, Illinois, A. W. Ehlers Motor Sales Co.
Keokuk, Iowa, Monroe Motor Sales Co.
Kewanee, Illinois, A. C. Taylor
La Salle, Illinois, Matt Kauf & Co.
Lincoln, Illinois, Wasson Co.
McHenry, Illinois, G. A. Stilling
Monmouth, Illinois, Jenks Motor Sales Co.
Morris, Illinois, Walker Goode
Naperville, Illinois, B. W. Stark
New Windsor, Illinois, Christy Hardware Co.
Peoria, Illinois, Peoria Hudson-Essex Company
Piano, Illinois, Piano Garage Co.
Princeton, Illinois, Fraser & Downey
Rochelle, Illinois, Valentine & Son
Rockford, Illinois, Rockford Hudson Co.
Springfield, Illinois, Roy T. Jefferson
Sterling, Illinois, R. C. Landis
Streator, Illinois, Solon Brothers
Sublette, Illinois, Central Garage
Sullivan, Illinois, F. C. Newbold
Taylorville, Illinois, Gilbert H. Large, Inc.
Tuscola, Illinois, V. E. Elmore & Son
Valparaiso, Indiana, White Front Garage Co.
Waukegan, Illinois, C. E. Bairsley
Waterman, Illinois, C. W. Smith
Watseka, Illinois, La Croix Bros.



MOTORDOM



Cure Troubles in Starting System' Well in Advance

Simple Prevention Rules Will Prove Best Treatment.

BY HIGH SPEED.

TO every motorist sooner or later there comes the unpleasant experience of stepping on the starter button and instead of the merry whirr of turning gears being greeted by stony silence. It is scarcely remarkable that this occurs, indeed the wonder is that the starter holds up as well as it does under the abuse that it receives at the hands of the average car owner.

The starter is not a delicate unit, but it does perform a most strenuous service and the various components must receive a limited but regular amount of attention if they are to continue performing regularly.

The starter system embodies the following units: A storage battery, the cables that connect the battery with the rest of the system, a switch for bringing the starter into action, and as a general thing the frame of the car, which is used to return the current to the battery after it has turned over the engine.

In cases of starter failure the first thing to suspect is the battery which supplies the current that operates the starter. Once a week during the active season the battery must be filled to level with distilled water. The acid solution should be tested at these times with a hydrometer, showing the specific gravity of the solution. If this has fallen below 1200 the battery is away below charge and must be recharged without delay. If the battery is permitted to become dry or to fall so low in charge that it cannot turn over the starter, the cause of the failure is at once revealed.

The next place to suspect is the cables that connect the battery with the starter by way of the switch. While trouble here is not so frequent, nevertheless insulation may wear through, setting up shorts that drain the battery and prevent the starter from doing the work. Occasionally also the switch goes out of business, but if the battery is proved to have adequate current and the cables are all right examine the switch.

Sometimes the starting motor itself goes out of business through mechanical failure or lackof lubrication. The starting motor is generally lubricated from the engine on one end and by a small oil hole on the other. The engine lubrication is automatic, but the oil hole requires a drop of oil every 500 miles of running. In some cases both ends of the starting motor depend on oil holes for lubricant.

The brushes and commutator of the starting motor do not need oil; in fact, if oil gets on these parts it is likely to stop the motor from operating. In this case the oil may be cleaned off by holding a small piece of fine sandpaper against the commutator while the motor is running.

From all this the car owner will get the obvious lesson that troubles in the starting system are best cured by reasonable care beforehand. Keep the battery up to its work, watch the cables for broken insulation. Give the starting motor the drop of oil it needs and the starter will continue to whirr obediently to your foot pressure while the crank rusts in idleness under the back seat.

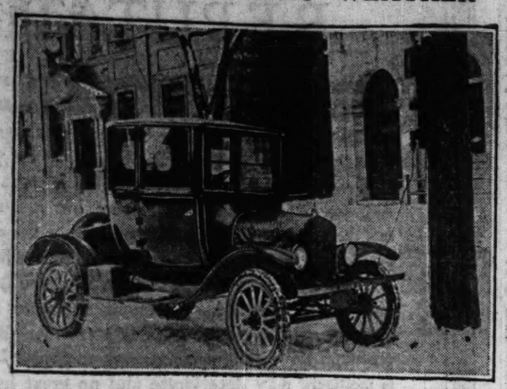
Michigan Moves.

It took two special trains to carry the advance guard of Detroit and Michigan automobile manufacturers, dealers, and others interested in the automobile industry to New York Friday night to attend the opening of the annual automobile show. Detroiters, as well as Detroit built cars, are always in the majority at this annual exhibit, and they make the metropolis their headquarters during the week. The opening of the twenty-third proved no exception.

WHEEL ALIGNMENT.

Whenever the car has suffered a bump of any kind, a crash against the curb, or anything of the sort, the wheels should immediately be tested for alignment, as a bang of this kind is quite enough to force them out of correct alignment, which will lead to excessive tire wear.

OUTWITTING ZERO WEATHER



London, Ont., automobiles are "sitting pretty" this winter as the result of a novel scheme worked out by a local light and power company for cars parked in the open. The company has placed taps on light poles at regular intervals, and any car owner desiring special heating service pays an annual fee for a key, connecting cord, and electric engine heater. The engine is kept warm in zero weather by connecting the cord and heater to the nearest pole.

[Photograph from Keystone View Company.]

"Ake" Is Removed from Lake Street; Pavement Opened

THE old Lake street route to Elgin —state highway No. 5—is open for use, or practically so, according to a recent road survey made by the highway department of the Chicago Motor club.

From Melrose Park west the new pavement is finished to a point a half mile west of Bloomingdale; then comes a mile of graded dirt, which will be paved in the spring.

Pavement then extends to just east of Ontarioville, where the state is making a relocation for an underpass at the Chicago and Northwestern tracks. For a shade over a half mile the old highway is used; concrete begins again just after crossing the railroad at Ontarioville.

Four and a half miles west of Ontarioville begins a half mile unpaved stretch, where the state is to build a viaduct over the Elgin, Joliet and Eastern tracks. Pavement extends through Elgin over Villa street to Chicago street, west on Chicago street across the Fox river, north on North State street for one block, west on Highland avenue, forking left on Larkin avenue to the Elgin city limits.

Then comes a mile unpaved, which will be graded this winter and paved in the spring. At Hornbeck's corner the concrete is again met. Out of Elgin 10.7 miles a gap in the pavement of a half mile has been left for a railroad viaduct, and 2.8 miles beyond this point there is an unpaved stretch of 2.7 miles. West of Elgin 35.4 miles a block remains to be paved and 9.9 miles beyond Rockford a quarter mile is still unpaved at a railroad. From this point to Freeport and for two miles beyond the road is paved. In other words, the route from Chicago to Freeport is all paved save 6.8 miles.

AUTO COMMUTERS.

In eighty large cities of the United States there are nearly 135,000 suburbanites mainly dependent on the automobile for travel to town or office.

STRONG MEASURES

With various punitive efforts failing to stop the pounding to pieces of certain highways in Maryland, the authorities have adopted a novel method for putting an end to this trouble.

Truck drivers are forced by the highway police to unload and pile at the roadside such part of the load in excess of the law and then to send for another truck at the operator's expense to carry it off. It was soon found that drivers were careful to keep within the lawful load.

GOSSIP of the AUTO TRADE

AUBURN has stepped into the 1923 field with a double appeal to the motoring public. Announcement by the Edwards & Christ company, Chicago distributors, shows a sweeping reduction in the price of all standard models, ranging from $100 to $200, and the introduction of two new series of cars to the Auburn line. The latter is a deviation from the "one chassis" practice of the factory in the past. The new series includes the "6-63 Supreme," equipped with the new Auburn motor and ranging in price from $1,650 to $2,245 for the closed cars. The present "6-51" models, equipped with Continental engines, will be continued. The "6-43" series will carry a Continental engine and corresponding parts.

Increased sales and service has resulted in the opening of new and handsome Case headquarters at 2436 Michigan avenue by the Smith-Sauer company. The Chicago distributors now consume a large portion of the Case factory production.

Harry C. Stutz's new six cylinder model, shown for the first time at the New York show, has proved a sensation. It is declared to be one of the most clean cut engineering jobs on exhibit and has the double advantage of lightness and flexibility.

Joe McDuffy, pioneer of the automobile industry and veteran of the Chicago row, has severed his connection with the Cole Motor company in Indianapolis, according to announcement made yesterday. He has been assistant general manager of the concern. His plans for the future will be announced after the New York show.

Latest Overland and Willys-Knight models were unveiled to Chicago last night, when the Overland Motor company held open house in its salesrooms, 2419 Michigan avenue.

The Hupmobile price reduction, ranging from $35 to $110 on all models, announced last week, is the second cut the company has made in the last six months and the third within a year.

CARBURETOR FIRE.

In the rare cases where the carburetor catches fire because of a backfire the conflagration may be extinguished by turning off the gasoline and then racing the engine. In this way the engine sucks the flaming liquid out of the carburetor and so the fire dies out of itself.

ASBESTOS WASHERS.

Spare asbestos washers should always be treated before being placed among the spares in the car. A six hours' soaking in olive oil, followed by a draining and brief drying and a final rubbing with fine black lead, will give a good tight washer that will not shrink cleanly at any time.

Sheets Open War on "Bandit" Road Bidders in State

SPRINGFIELD, Ill. — "Wildcat road bidders" were advised to discontinue their operations in Illinois by Supt. Frank T. Sheets of the state division of highways, in welcoming road builders to the letting of contracts here of 195 miles of hard road, 15 sections of grading, and 12 bridges.

The contractors were gathered in the representatives hall, where Supt. Sheets addressed them.

"However," he added, "lately there have transpired several incidents that mar your fair record. 'Wildcat' bidders have come here with you. They come intending to get the calls at a low price, and then make profit on it, not by honest work, but by farming it out to other road builders. I want to give warning now that the state of Illinois has not bids for sale. Our contracts will go to the lowest bidder, and you who bid are the persons we expect to deal with, and not with another."

Contracts which Mr. Sheets then started reading for bids provided for work in thirty counties in the state.

A NATIONAL INSTITUTION

1898 MOTOR INDIANA TRUCKS 1923

Buying A Truck? Try This Plan

KNOW the manufacturer—and you will know the truck he builds. Study his—

1. *Stability*
2. *Financial Strength*
3. *Experience*
4. *Policies*
5. *Scope*
6. *Performance*

These six factors determine any manufacturer's ability and desire to give maximum truck-value and service.

INDIANA'S QUALIFICATIONS

1. STABILITY: A strong, old-established company, founded in 1898. Nearly a quarter-century of steady, solid, substantial growth.
2. FINANCIAL STRENGTH: Ample capital and strong resources, assuring the advantageous buying which makes INDIANA values possible.
3. EXPERIENCE: Twenty-four years of successful manufacturing, of which twelve years have been exclusively devoted to the manufacture of high-grade motor trucks.
4. POLICIES: A fixed determination to build nothing but the best, to put value and service ahead of all else, and to give the utmost for the money.
5. SCOPE: A nation-wide institution in manufacturing, sales and service; eleven strategically located factory parts-depots covering the entire country, and hundreds of distributor and dealer parts-stocks available in as many cities.
6. PERFORMANCE: Thousands of Indiana Trucks in service in almost every country—many of them in daily operation 10 years and longer, and many that have gone a hundred thousand miles and more.

The makers of Indiana Trucks are *qualified* to give you value and service—and are satisfied with nothing else.

Models and Prices

"Highway Express"	1 Ton		$1425.00
Model 12	1½-2 Ton		$1885.00
Model 20	2	Ton Special	$2685.00
Model 25	2½-3 Ton		$2985.00
Model 35	3½-4 Ton		$3875.00
Model 51	5-7 Ton		$4500.00

At the Factory, plus tax

Indiana Truck Corporation of Illinois
3840 Michigan Avenue, Chicago, Ills.
Phone Boulevard 4700

Illinois Distributors:
Wemple Truck & Tractor Company, Peoria
Wheeler & Conrad, Decatur
Illinois-Indiana Truck Company, Danville
Henry & Peter Daum, Rochelle

Mfd. by INDIANA TRUCK CORPORATION, *Marion, Ind.*

Announcing

Eleven Beautiful New Models—

at Record-Breaking Prices!

SEVEN beautiful New Willys-Knight cars: 5-passenger Touring; 7-passenger Touring; 3-passenger Roadster; 5-passenger Sedan; 7-passenger Sedan; 3-passenger Coupe; and—*a new creation!* Not a Sedan: not a Coupe: not a Coach! The New Willys-Knight COUPE-SEDAN. Modish, exquisite, perfectly appointed in every closed-car detail; *doors that open front and rear;* troublesome folding seats conspicuously absent! A car for practical connoisseurs. And every model powered with *the motor that improves with use.*

The four new low-priced Overland models are wonderful values. The body of the Touring Car is *entirely of steel.* Its finish is hard-baked enamel. Its tires are Fisk first-quality oversize. The hood is higher. Body lines are longer. Seats are lower. Triplex springs give extraordinary comfort and add to the life of the car. The new Overland has few equals in riding comfort—none near its price. It leads in low cost of operation and upkeep. Be sure to see these new Willys-Knight and Overland models, which are now on view in our show rooms.

TOURING 5-pass. . $1235
TOURING 7-pass. . $1435
ROADSTER 3-pass. . $1235
SEDAN 5-pass. . . $1795

WILLYS-KNIGHT

COUPE-SEDAN 5-pass. . $1595
SEDAN 7-pass. . . $1995
COUPE 3-pass. . . $1695
All prices f. o. b. Toledo

See the Willys-Overland advertisement in the Saturday Evening Post, January 6th

Overland

TOURING . $525
ROADSTER . $525
COUPE . . . $795
SEDAN . . . $860
All prices f. o. b. Toledo

OVERLAND MOTOR COMPANY
Retail Salesrooms, 2419 S. Michigan Ave., Chicago, Ill.
Telephone Victory 3500

NORTH SIDE
Broadway Motor Sales Co., 6335-37 Broadway
C. H. Briggs, 1549 Sherman St., Evanston, Ill.

SOUTH SIDE
Englewood Overland Co., 5952 S. Halsted St.
Commercial Auto Sales, 8048-50 Commercial Ave.
Arthur Motors, Inc., 117-121 E. Garfield Blvd.

WEST SIDE
Rex Garage, 6919 Stony Island Ave.
Blue Island Garage, 524 Western Ave., Blue Island, Ill.
Leuffgen, Bethig & Goeuwein, 11106 S. Michigan Ave.
Robert Motor Sales, 6146-8 Cottage Grove Ave.
Standard Motor Car, 3301 W. North Ave.
Pearl Motor Sales, 2738 Milwaukee Ave.
Anderson Clausen Motor Co., 4635 Washington Blvd.
Vesely Brothers, 3819 Ogden Ave.
James Bates, 428 S. Sacramento.
Overland Auto Sales Co., 1111 W. Jackson Blvd.
Radway Garage, 1112 Williams St., Oak Park, Ill.
Central Garage Truck Co., Fifth Ave., Maywood, Ill.
Parkway Auto Sales, 3934 W. 22d St., Cicero, Ill.

MOTORDOM

Auto Perfection Finds Expression in Gotham Show

Makers Pack 23 Years of Achievement Into Exhibits.

BY J. L. JENKINS.

NEW YORK, Jan. 6.—[Special.]—Twenty-three years of American mechanical achievement reached the acme of its climb this afternoon when the doors of Grand Central palace swung open to the greatest army of automobile fans that has ever fought its way to the premiere of a national automobile show.

The opening spectacle was immense. A half hour after the first 5,000 jammed their way through the five palace portals every available inch of space, equal in area to four city blocks, was filled to overflowing. Electric motors hummed. Lights struck color cascades from hundreds of brilliant exhibits. A half dozen bands blared into the medley of shop talk, the reunions of "old timers," and the gala day riot of beautifully gowned women and prosperous men. More than 400 accessory exhibits whirled into lifelike motion and Motordom entered, full stride, into the greatest prospective year in industrial history.

The 1923 display is staged on a more elaborate scale than ever before. A total of seventy-nine makes of automobiles and 400 accessory devices are included in the show. Closed car models and complete motoring equipment on every automobile displayed are far and away the features of the show, but engineering refinements, improved body lines, and striking color combinations run a close second in the race for popular approval.

Competition in automobile building was never greater, and for this reason more individuality is built into the new models and manufacturers have reached the limit in artistry and mechanical perfection in order to bring their offerings into the limelight.

The show this year is replete in working demonstrations. In years past an enterprising exhibitor here and there has brought working models, cutout chassis and electrically moved devices to his booth in order to impress owners and prospective owners with the actual play of moving parts. Today the huge crowds watched engines running as they will on the open road, tires travel over the obstacles they will meet in daily use, crankshafts and rear axles subjected to the strains held in high hills and country roads, lubricants doing their stuff under operating conditions, and accessories accomplishing the things their makers promise.

In short, the show of 1923 will go farther in teaching the motorist why mechanical wheels go round and what the modern automobile and its accessory is called upon to do than any exposition ever staged.

Not the least of the annual show attractions is the elaborate decorative scheme worked out in detail to lend the desired atmosphere. Fans today entered vast rose bowers of velvet touched with gold. They found each of the great palace columns boxed with velvet of American Beauty color in gold frames. The columns in turn have been joined by valances of velvet, edged with gold braid and all windows on the lower of the four floors have been similarly treated, with the addition of French curtains. Mirror chandeliers, glittering with hundreds of lights, are suspended in the center court and artfully arranged mirrors accent the richness of decorative treatment throughout the building.

Blue, set off by foliage and flowers, has been adopted as the color scheme for the second and fourth floors and green has been utilized on the third.

The automotive industry faces the coming year with extreme optimism and confidence. For this industry, at least, the period of reconstruction has practically ended. Despite their universal utility, motor cars were the first to react to the conditions caused by the high cost of materials and labor during the war period.

Car prices have been stabilized, even though slowly; the industry is just closing a year that has been amazing in the volume of production and sales, and there is every indication that the coming year will end in a blaze of glory. Not only are general conditions indicative of continued prosperity, but there is every evidence that the public is in a frame of mind to accept the modern car as the highest expression of design that may be expected for some time to come.

Show week, as usual, will be filled with a succession of conventions, dinners, and meetings of one kind or another. The outstanding social features of show week will be the dinners of the National Automobile Chamber of Commerce at the Hotel Commodore on Jan. 9, the Motor Accessory and Manufacturers' association at the same hotel on Jan. 10, and the dinner of the Rubber Association of America at the Waldorf-Astoria on Jan. 8. Chief among the business meetings will be the convention of the N. A. C. C. Export Managers on Jan. 8, the annual meeting of the Society of Automotive Engineers, Jan. 9 to 12, and the N. A. C. C. directors' meeting on Jan. 10.

The following cars are displayed in Grand Central palace: American, Anderson, Apperson, Auburn, Barley, Buick, Cadillac, Case, Chalmers, Chandler, Chevrolet, Cleveland, Cole, Columbia, Courier, Crawford, Dagmar, Davis, Dodge Bros., Dorris, Dort, Durant, Earl, Elcar, Elgin, Essex, Franklin, Gardner, Gray, H. C. S., Handley-Knight, Hatfield, Haynes, Hudson, Hupmobile, Jewett, Jordan, King, Kissel, Lafayette, Lexington, Liberty, Lincoln, Locomobile, McFarlan, Marmon, Maxwell, Mercer, Mitchell, Moon, Nash, National, Noma, Oakland, Oldsmobile, Overland, Packard, Paige-Detroit, Patterson, Peerless, Pierce-Arrow, Pilot, Premier, R. & B. Knight, Rauch-Lang, Reo, Rickenbacker, Roamer, Rotary Six, Stanley, Star, Stearns, Stevens, Studebaker, Stutz, Velie, Westcott, Wills Sainte Claire, Willys-Knight.

The Inquiring Reporter

He's Out to Learn the Truth About Motordom.

The Tribune will pay $5 each for questions accepted for the Inquiring Reporter to ask. Send name and address with your question to "The Inquiring Reporter, Chicago Tribune." For today's question James H. Burton, 706, 115 South Dearborn street, Chicago, was awarded $5.

The Question.

Do you think automobiles should be allowed to park one-half hour within the loop during business hours?

Where Asked.

Cigar store, 5 South Dearborn street.

The Answers.



William J. Major, 643 Melrose street, auto trimming — Yes and no. The trouble is there is practically no place to go outside of Grant park. Many people leave their cars at home because of parking troubles. There was talk about building some sort of public garages every few blocks where people could leave their cars. Haven't read anything about that recently. I think it would bring very good returns.



Quinn Hall, 8 South Dearborn street, cartoonist — I think they ought to be allowed to park their cars any time they want to. If the loop doesn't allow parking stores are going to lose a lot of business, because they allow parking in the outside business districts like Wilson avenue. North and south side street cars should not turn around in the loop; they should go straight through.



J. H. Brunwasser, care Tom Murray company, 112 North La Salle street, uniforms—I don't believe autos should be allowed to park in the loop—Quinn Cassius Hall to the contrary, and in spite of the good cigar he just gave me. But I do agree with him on the through routing of north and south side cars. And we all agree that Chicago needs a subway. Get the traffic moving, then it will be easier to solve our parking problem.



Oscar Olsen, 1813 Homer street, newspaper distributor—Yes, even an hour, for the business man or a man that has business to take care of, but not for people who are just visiting or shopping. The should park outside. And no one should be allowed to park on streets where the elevated roads are. Try to go down one of those streets in a hurry without swearing.



Thomas K. Davey, 725 West 73d street, manufacturer—I suppose there should really be no parking, but one hates to say it. It is imposing a very great hardship not to be permitted to park your car for a few minutes. Seems to me if the existing rules were strictly enforced, and no favoritism shown, it would be much better than it is right now, and we could get along for a little while longer.

Rick's Annual.

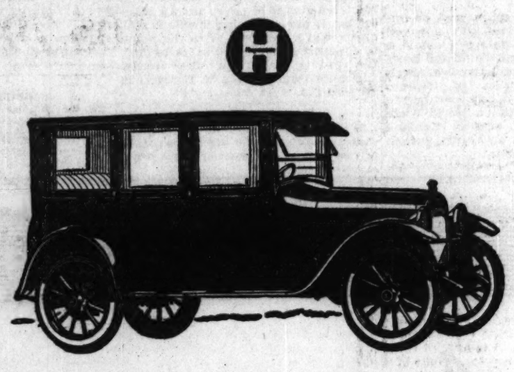
Rickenbacker Motor company's first annual shareholders' meeting was held last week at Detroit, the company's headquarters.

All the original directors and officers were reelected to the board, and all executives remain the same as from the inception of business. These are: Byron F. Everitt, president and general manager; E. V. Rickenbacker, vice president and director of sales; H. L. Cunningham, secretary-treasurer; R. M. Hood, assistant general manager in charge of purchases; C. M. Tichenor, factory manager, in charge of production; E. R. Evans, chief engineer.

The report showed the concern to be in a flourishing condition and the prospects for the coming year most encouraging.

NO ROADS.

Iceland is reported as having forbidden the importation of automobiles. Lack of roads is said to be the reason given.



No Compromise with Quality in Hupmobile Closed Cars

You have probably observed how fresh is the appearance of Hupmobile closed cars which have been in service over a long period of time.

The notable extent to which these cars hold the values of their original appearance is due to the way the bodies are built and finished.

In the first place, Hupmobile closed bodies are built by Hupmobile, in its own plants. They are made as staunch, as strong, as durable as closed bodies can be built.

Both interior and exterior are finely finished with great permanency of finish, one of the chief ideas in the minds of designer and workmen.

When you buy a Hupmobile closed car you do so in the certainty that it will be a source of saving and of satisfaction for an indefinitely long time.

GAMBILL MOTOR COMPANY
HUPMOBILE DISTRIBUTORS
2230 Michigan Avenue Tel. Calumet 5800

COMMUNITY DEALERS

Branch: Gambill Motor Co., 840 W. 63d St.
Armijo Auto Sales Co., 1120 E. 63d St.
Boyal Sales & Service Co., 339 E. Garfield Blvd.
West Pullman Garage, 536 W. 119th St.
Auto Motor Sales Co., 4239 W. 26th St.
Oak Park Franklin Motors Co., 845 W. Madison St., Oak Park.
Benair G. Wheeler, 900 So. 5th Ave., Maywood.
Klee Motor Sales, 1825 Benson Ave., Evanston.
Davies Motor Sales, 3854 W. Madison St.
Gran Bros. Motor Sales, 5526 W. Division St.
Landers Motor Sales, 4641 W. Washington St.
Coles Auto Sales, 2716 Fullerton Ave.
Parkview Motors Co., Sacramento at Grand.
Branch: Gambill Motor Co., 4017 Sheridan Road.
Square Deal Harry, 3312 Sheffield Ave.
Cullom Auto Sales, 4303 Milwaukee Ave.
Marquette Motor Sales Co., 5017 Ridge Ave.
M. D. S. Motor Sales Co., 2009 Irving Park Blvd.
Milwaukee Ave. Motor Sales, 2504 Milwaukee Ave.
Schornig Motor Corporation, 75th and Jeffery Ave.

Hupmobile

REPUTATION

The man who builds and the man who buys are both beneficiaries of a good reputation. To the one it is a continuous spur and an incentive—to the other the strongest of all guarantees that what he buys is worthy. ⁓ We sometimes speak of winning a reputation as though that were the final goal. The truth is contrary to this. Reputation is a reward, to be sure, but it is really the beginning, not the end of endeavor. It should not be the signal for a let-down, but, rather, a reminder that the standards which won recognition can never again be lowered. From him who gives much—much is forever after expected. ⁓ Reputation is never completely earned—it is always *being* earned. It is a reward—but in a much more profound sense it is a *continuing responsibility*. ⁓ That which is mediocre may deteriorate and no great harm be done. That which has been accorded a good reputation is forever forbidden to drop below its own best. It must ceaselessly strive for higher standards. If your name means much to your public—you are doubly bound to keep faith. You have formed a habit of high aspiration which you cannot abandon—and out of that habit created a reputation which you dare not disown without drawing down disaster. ⁓ There is an iron tyranny which compels men who do good work to go on doing good work. The name of that beneficent tyranny is reputation. There is an inflexible law which binds men who build well, to go on building well. The name of that benevolent law is reputation. There is an insurance which infallibly protects those whose reason for buying is that they believe in a thing and in its maker. The name of that kindly insurance is reputation. ⁓ Choose without fear that which the generality of men join you in approving. There is no higher incentive in human endeavor than the reward of reputation—and no greater responsibility than the responsibility which reputation compels all of us to assume. Out of that reward and out of that responsibility come the very best of which the heart and mind and soul of man are capable.

Alvan Macauley
President, Packard Motor Car Company

Packard Motor Car Company of Chicago
Michigan Avenue at Twenty-fourth Street
Evanston Branch—1514 Sherman Avenue
MILWAUKEE PEORIA DAVENPORT

Imperial Primer



Start Your Motor Instantly In COOL Weather!

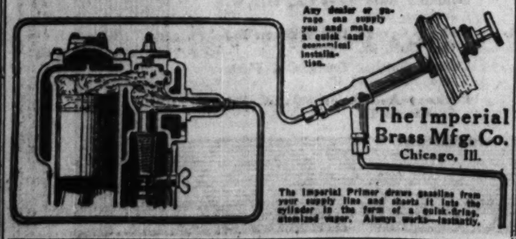
The worst of winter is ahead—buy an Imperial Primer and do away with starting troubles at once. You need it until late spring.

Double the Life of Your Battery

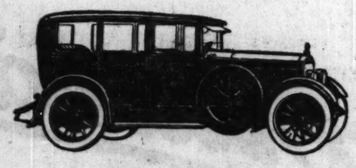
An Imperial Primer will double the life of your battery, which is only 50% efficient in cold weather. One or two turns of your motor—and you're off. No more grinding the starter, breaking down plates, or recharging.

Don't Ruin Your Motor With a Choker

When you start with the choker which comes on your car you flood the cylinders with gas, which seeps down past the pistons, thins out the oil in your crankcase, starts ruinous wear and tear in bearings and cylinders and ends in big repair bills. An Imperial Primer is a necessity on nearly every make of car.



REMY
STARTING LIGHTING IGNITION SYSTEMS



Remy Equipment has been constantly used in the Stutz car and has contributed in no small measure to the consistently high quality of Stutz performance.

The discriminating public has learned to know that the presence of Remy equipment in any automobile is substantial evidence of car quality throughout. Remy is a quality product, designed and built to insure for car owners that dependable winter and summer starting, lighting, and ignition so necessary to modern driving needs. A car purchaser is amply justified in considering Remy equipment as an important factor in determining his car selection.

Authorized Remy Service and genuine Remy parts may be secured from United Motor Service Branches and Authorized Distributors

Remy Equipment is a sign of quality in a Motor Car or Truck. These Dealers can tell you why.

CHICAGO, ILL.

Stutz Chicago Company, 2313 Michigan Avenue
B. H. Davies Motor Sales Co. 3824 Madison Avenue
Avenue Auto & Livery, 1116 Chicago Avenue, Evanston, Ill.
Lambie Motor Company, Davenport, Iowa
Lane Chaffee Auto Company, Clinton, Iowa
Jack Rose & Hackshaw, Peoria, Ill.
Welch Bros., Springfield, Ill.
E. D Hassell, Galesburg, Ill.
George Ehrhart, Decatur, Ill.

REMY ELECTRIC COMPANY
ANDERSON, INDIANA

Columbia Six

RED SEAL CONTINENTAL MOTOR

An Open Invitation

to a Special Showing of the 1923 Columbia Sixes—the same improved models that are at the New York Show

Last night there opened at the Grand Central Palace in New York City, the 23rd Annual National Automobile Show, where the latest products of practically every American motor car manufacturer are on display.

The 1923 Columbia Six is represented at New York by a notable exhibit, with a variety of important improvements in the entire line and with several models that are making their first formal appearance.

By special arrangement with the Columbia factory, we are showing this week these same 1923 Columbia Sixes—the line that was announced in the January 6th "Saturday Evening Post" and that is now being exhibited at New York.

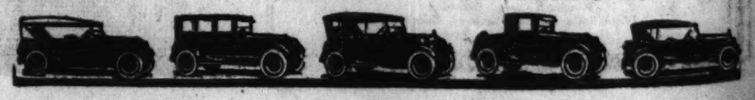
Columbia Six prices range from $985 to $1395, f. o. b. Detroit—the lowest ever set on cars offering the recognized values represented by such standard mechanical units as a 50 h. p. Red Seal Continental Motor, Timken Axles, Durston Transmission with Timken Bearings, Borg & Beck Clutch, Auto-Lite electrical equipment, Spicer Universal Joints and other units as widely and favorably known.

Please accept this as a special invitation to visit our New York Show Extension Exhibit, which will continue at our display room all this week. See the Columbia Sixes that are being displayed at the National Automobile Show, and let us demonstrate the performance of these cars on the road.

ALLISON-ROOD COMPANY
DISTRIBUTORS
2518 South Michigan Avenue Telephone Victory 3900

ASSOCIATE DEALERS
Wm. Landshaft & Bro., 2336 Milwaukee Ave., Chicago Harrington Auto Sales, Hammond, Indiana
Chicago Auto Sales Co., 19 S. 111th St., Chicago Stacy Motor Co., 810 Madison St., Oak Park, Ill.
M. & O. Motor Sales, 4835 W. Madison St., Chicago

Touring Car $985 Special Six Phaeton $1095 5-Passenger Sedan $1295
Sport Roadster $995 Special Sport $1095 Two-Passenger Coupe $1295



MOTORDOM

Industrial Plans for 1923 Include 3,000,000 Motors

Detroit Plants Ready for Big Competitive Battle.

BY WHITCOMB WILLIAMS.

DETROIT, Mich., Jan. 6.—[Special.]—The year 1922 is now history, but from an automotive standpoint it was a record breaker. Twelve months ago the most optimistic did not predict the great flood of business that rolled like a tidal wave over the industry, but today many manufacturers predict a more prosperous year for 1923 than the one just closed, and are trimming their sails accordingly. Production schedules now arranged, after much thought and study, place the output for 1923 at close to 3,000,000 passenger cars and trucks.

Detroit and other Michigan companies, where 85 per cent of the total product is manufactured, are looking to their finances in preparation for a year that offers the strongest sort of competition, especially in cars of the $1,000 and $1,200 types.

An indication of what is to be expected during the present year is best illustrated in the attitude of the Detroit plants at the present time and during the final months of 1922.

The Ford plant enters the new year with approximately 75,000 persons on the pay roll, and has reduced its inventory period from two weeks to three working days in order to save every minute possible and keep up with the incoming orders. To this company a total of 125,000 unfilled orders means only a question of three weeks' production.

The Dodge Bros. factories are running at capacity, which means 625 cars daily. Maxwell, now in full control of the Chalmers, is going ahead with a schedule which will show a healthy advance over 1922 on both Chalmers and Maxwell models.

The Hupmobile sales for the year just closed totaled 35,000 cars, and according to a statement made by General Manager O. C. Hutchins, the production during 1923 will greatly exceed those figures.

The Cadillac Motor Car company has done away with the usual annual inventory for the first time in its history, in order to meet the demands for cars which has resulted from the recent price reduction.

The body plants and accessories manufacturers are facing what they all claim to be their best year. The mammoth additions in course of erection for the building of bodies will soon be completed and in operation, which will practically double the capacity of 1922, but even with this added facility the demand for closed models has steadily increased to such an extent that there is a serious question whether or not it will be possible to supply it. At the present time body producing plants find their facilities inadequate to meet the volume of business in midwinter.

The unusual heavy weather business is attributed principally to the popularity of the closed car.

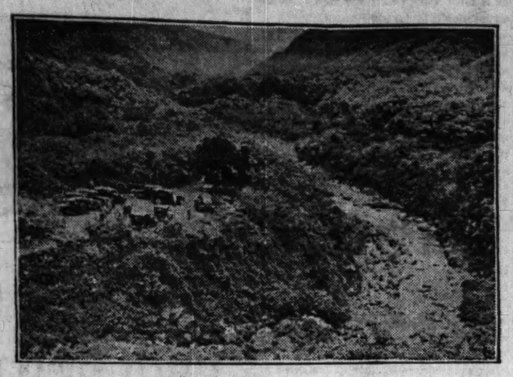
Wins Sales Banner.

Another national sales record has been brought to Chicago as the result of the merchandising and service methods given the public last year by the W. E. Butler company, Chicago distributors for Franklin automobiles. Announcement that the Chicago firm is the 1922 leader of all American distributors was made yesterday by S. E. Ackerman, Franklin sales manager in Syracuse, N. Y.

Rumors Denied.

Rumors that the Paige-Detroit Motor company will discontinue the Paige six for an eight were branded as untrue by President H. M. Jewett. The Paige, now on exhibition at the New York show, is a six. It offers many innovations.

INVADING THE ISLANDS



Motordom is rapidly extending its borders. Here is a party of 100 per cent trail fans "sittin' pretty" on the Table, one of the picturesque spots of the Iao valley on the beautiful South Sea island of Maui. Automobile roads are threading their way to every available spot on the islands.
[Photograph from International.]

Day by Day—

IN every way:

America is encircling the globe with automobiles;

Automobiles are becoming more and more complete;

The automobile is becoming more and more an all weather, all season vehicle;

The efficiency of the automobile is being increased more and more through simplification and interchangeability of parts and units;

The automobile is becoming more and more essential in social, commercial and industrial life;

The automotive industry is developing more and more along railroad lines;

The automobile is meaning more and more to millions of men and women in terms of human freedom.

Pays the Bill.

Officials of the American Automobile association have indorsed the action of congress in assuring federal aid for highways throughout the country during the next two years. The appropriation of $50,000,000 by congress for the fiscal year has been included in the deficiency bill recently reported.

Road building during 1923 will be carried on to a greater extent than ever next year.

SHOWS INCREASE.

On July 1, 1922, the motor vehicle registration was 10,620,471. This is an increase of 157,176 over 1921.

Builders Predict Fight for Better Highway Methods

AMERICA'S foremost captains of the good roads movement are heading toward Chicago. They will assemble here in legion during the annual national good roads congress and road show to be staged Jan. 15 to 19 at the Congress hotel and the Coliseum.

Chief among the noted authorities to attend the convention will be Bainbridge Colby, formerly secretary of state in President Wilson's cabinet; Claude N. Sapp, formerly assistant attorney general of South Carolina, now a member of the South Carolina legislature, and W. H. Malone, chairman of the Illinois board of taxation. Other celebrities will be present to wield their cudgels in behalf of better highways.

A total of 193 firms have taken space for the coming show. Last year the number of exhibitors was 178, while in 1920 it was 144 and the year previous 117. Hence the 1923 assemblage is going to be a record breaker.

The show will be noteworthy for its number of exceptional exhibits shown by the United States bureau of public roads, the Asphalt association, Portland Cement association, National Association of Paving Brick Contractors, and the Associated Pennsylvania Highway Contractors.

A large number of new road building machines and devices will be exhibited for the first time, and engineers and contractors will be enabled to post themselves in the short period of the exposition to a greater extent than could be done in months in any other way.

Representatives of the United States bureau of public roads and officials from all the leading state highway departments are slated to appear at the congress to make known the results of their research campaigns. Highway finance, administration, construction, and maintenance, as well as that important question, state aid, will come up for a full and complete discussion.

Big Wheel Merger.

The Haynes Wheel company of Jackson took over the Imperial Wheel company of Flint on Jan. 2. The Imperial stockholders were allowed par or $100 on their holdings, taking in exchange Haynes at 38½. The Imperial Wheel company makes wheels for Buick, Cadillac, and other companies, and was organized by W. C. Durant about twenty years ago. It is believed the combination will result in the largest wheel company in the world.

The NEW 1923 STUDEBAKER

cars are now on display in our salesrooms

1923 MODELS AND PRICES—*f. o. b. factories*					
LIGHT-SIX *5-Pass., 113" W. B., 40 H. P.*		SPECIAL-SIX *5-Pass., 119" W. B., 50 H. P.*		BIG-SIX *7-Pass., 126" W. B., 60 H. P.*	
Touring	$ 975	Touring	$1275	Touring	$1750
Roadster (3-Pass.)	975	Roadster (3-Pass.)	1250	Speedster (5-Pass.)	1835
Coupe-Roadster (3-Pass.)	1225	Coupe (4-Pass.)	1875	Coupe (4-Pass.)	2400
Sedan	1550	Sedan	2050	Coupe (5-Pass.)	2550
				Sedan	2750

Terms to meet Your Convenience

Studebaker

The Studebaker Sales Company of Chicago
21st St. and Michigan Ave., Tel. Calumet 6480
South Side Branch
6212-14 Cottage Grove Ave., Tel. Fairfax 7200

THIS IS A STUDEBAKER YEAR

Ford

INTERESTING FACTS

105,799 Ford Cars and Trucks Retailed in December

Approximately same number scheduled for delivery this month

What Does This Mean?

This volume of deliveries to actual owners is entirely unprecedented for this time of the year—

It has taxed the manufacturing ability of the Ford plants working at full capacity—

It indicates a volume of business during the rapidly approaching months of "heavy demand" which will be far beyond the maximum production schedule which the Ford Motor Company has set—

And that means a Ford shortage even more acute than the one which existed last Spring and Summer.

Dealers' stocks all over the country are low—there are no reserves to draw upon to meet the demands for delivery—

There is no way in which dealer reserves can be built up, as deliveries have been made to customers as fast as Cars could be manufactured since last April.

The only way you can protect your desire to obtain prompt delivery of a Ford even at this time is to place your order immediately.

This emphasizes more strongly than anything we could possibly say the necessity of your making prompt arrangements with a Ford Dealer for the listing of your order, particularly if you are contemplating the purchase of a Ford Car or Truck for use this Spring or Summer.

We believe you are entitled to know these facts as they actually exist.

Ford Motor Company
Detroit, Michigan

See any Authorized Chicago Ford Dealer

A Small Deposit and Easy Payment if Desired

FARM AND GARDEN

Illinois Beemen Ask Larger Fund to Fight Disease

By Frank Ridgway.

ALARMED at the destructive work of American and European bee diseases that threaten to wipe out an industry that concerns 60,000 farmers and commercial apiarists in Illinois, beekeepers are appealing to the state legislature for an increased appropriation of $12,000 instead of $3,000 a year for inspection work.



DR. A. C. BAXTER.

In making the request Dr. A. C. Baxter of Springfield, president of the Illinois State Beekeepers' association, is strongly supported by county organizations all over the state. The Cook county Beekeepers' association, headed by Samuel Cushman, with more than 100 members in and around Chicago, is one of the strongest supporters.

Diseases Spread Rapidly.

Lack of funds has seriously handicapped the inspection work of the 200,000 or more colonies in Illinois and the disease continue to spread rapidly.



MAURICE G. DADANT.

"The report of our state inspector for the last year shows that only 9,067 colonies of bees were inspected and that of these over 14 per cent were diseased," says M. G. Dadant, secretary of the state association. "Think of it! Fourteen per cent of the colonies of bees which were inspected are not productive and need to be destroyed, and of those not inspected at least an equal percentage is diseased and remains as a menace to the honey crop. Our losses, therefore, through diseases, at the minimum is $140,000—bees, dying or destroyed—and $100,000 in diminished amount of honey produced, besides indirect losses of pollinization and curtailment of the industry."

Honey Crop Drops.

Mr. Cushman cites specific cases of the damage being done to bees in Cook county because of insufficient state funds to inspect apiaries. "I know of 450 colonies owned by a man in Oak Park," he says. "They were scattered over the country during the harvest. His crop of honey two summers ago must have been not less than twenty-five tons, and probably was fifty tons. Because he has had to fight diseases continually, he offered to sell 100 colonies at $15 each, and it will be difficult to sell them at one-third that price because brood diseases are in that territory.



SAMUEL CUSHMAN.

"I know of a dozen or more sideline beekeepers within the city limits of Chicago who take care of from 50 to 125 colonies, producing in good seasons from $1,200 to $1,800 worth of honey, but often men like these are hit by diseases and are put out of business. They need protection by having an inspector paid by the state to help fight these diseases."

Calls It Beeman's Paradise.

The beekeeper with 400 or 500 colonies may be able to fight the American brood disease that is so destructive in Illinois, and it may benefit him to allow the small operators to be put out of business, Mr. Cushman thinks. He adds that the honey producing industry now bringing into the state approximately $1,000,000 a year is in danger, and adequate inspection will ward it off.

"Since the general introduction of clover, all that prevents Illinois from becoming a great honey section is the lack of inspection to control disease. I have never lived where bees pay as well as they do here, if they are kept free from disease. This is a beekeeper's paradise, but it needs protection," says Mr. Cushman, who has kept bees in various parts of the country.

In inspection work Illinois is away behind neighboring states. Frank N. Wallace, state entomologist, Indianapolis, Ind., says he used about $8,000 in 1921, but last year the appropriation was increased and he used about $12,000. During the last four years careful inspection has reduced Indiana beekeepers' losses from 25 to 2 per cent and the honey crop has increased a million pounds, close to $1,000,000 for the four years.

B. F. Kindig, Lansing, Mich., says his state appropriates $10,700 a year for inspection work.

Plenty of Nectar.

Because of the enormous acreage of white clover, golden rod, Spanish needle, and other nectar producing plants, Illinois provides an ideal place for bees. At one time it ranked second in honey production in the United States; today it has fifth place in the number of colonies and seventh in honey production. According to Mr. Dadant's figures millions of pounds of its potential honey crop are ungathered, and thousands of pounds are shipped in from other states.

Diseases have been brought here through the exchange of materials and from buying and selling colonies.

The disease could be eradicated by proper control measures, experts say. The cure lies in the prompt destruction of all combs of infected hives. The infected material is burned and completely destroyed.

Law, but No Money.

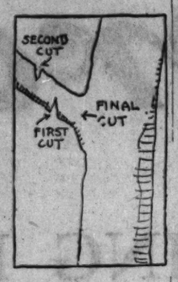
In most states laws are provided for a state officer, known as inspector of apiaries, who directs the control of the disease. Illinois has such a law, but has been so handicapped by lack of funds that the inspector could not organize his department to do the necessary work.

Since beekeeper organizations are being formed all over the state, control measures will be much more easily put into operation. Mr. Cushman suggests that provisions be made to have every beekeeper register at the county seat to aid in locating the apiaries for inspection work.

The Cook county association will call a massmeeting in Chicago of all apiarists in the state to discuss ways of controlling disease and to get cooperative support in urging the legislature to increase the appropriation for inspection. The meeting probably will be held Jan. 22, but the exact date will be announced later.

GARDEN NOTES

It's pruning time in the orchard. This is the time of year to rejuvenate old fruit trees. Sawing off big branches twice is a trick old orchardists resort to as a means of avoiding ugly scars. There are usually some good sized limbs to cut out in trimming old trees that have not been pruned for several years. Make the first cut on the underside of the branch at least six inches from the trunk, sawing half way through, and then make the second cut on top about four inches from the first, as shown in the accompanying diagram. The short stub left can be sawed off close to the trunk, leaving a wound that will heal readily without the usual large scar.



When C. C. Burns, farm adviser of Jo Daviess county, Illinois, went out to check up on the results of the potato crop in his county he found that Bordeaux mixture had worked wonders in the farmers' potato patches last season. Where the vines were sprayed with a 4-4-50 Bordeaux mixture the yield had been greatly increased. Sprayed potato patches yielded 198 bushels to the acre and the unsprayed only 166. Spraying controlled the leaf hopper and increased the yield 32 bushels per acre. At 60 cents a bushel the increase amounted to $19.20, leaving a net profit of $12 an acre after the cost for spraying, which was $7.50 an acre, had been deducted

Tax Valuation Called Unfair for Indemnity

OPPOSITION to the proposed plan to use assessors' reports in appraising cattle that react to the tuberculin test was registered within twenty-four hours after the publication of the details.

Typical of these protests is that of the Stephenson County Holstein association, because cattle are assessed as a herd and the average taken for taxation purposes, while indemnities should be paid on the actual value of each animal.

Assessors' Figures Vary.

C. M. Long, field man for the Illinois Holstein Friesian association, says in his report that members know assessments are not uniform throughout the state.

"Assessments bear little relation to market values," he adds. "The one does not change; the other rises and falls. The association knows of a certain establishment in Freeport which is assessed at $10,000, and a single machine in this plant is worth more than that. An assessors' valuation is not the basis of settlement when land is condemned for roads or railroad purposes; members think cattle condemned for public benefit should be treated as other property taken for the public good."

Thinks Herd Average Unfair.

Protests are expected from the Illinois Agricultural association and the Illinois Holstein Friesian association. George A. Fox, executive secretary of the state agricultural association and president of the state Holstein association, believes the new plan, if put into effect, would seriously handicap eradication work. He thinks indemnities should be reduced, but not by using assessors' reports.

"Tax assessors do not figure on individual animals," says Mr. Fox. "They give herd estimates, and since members of a herd vary so widely this is of no assistance in indemnity work.

"Again, for taxation purposes it is, and always has been, the practice to appraise live stock and all other tangible property at less than true value. The percentage differs in townships and counties—there is a woeful lack of uniformity. This situation can be remedied only by a general tax reform."

Farmers' Week Offers Many Practical Aids

Farmers' week at the University of Illinois, to be held at Urbana, Jan. 22 to 26, gives farmers of this state a chance to keep step with the developments in the scientific and practical lines of agriculture. Intensive class work will be given to farmers during this short course in animal husbandry, dairy husbandry, horticulture, farm mechanics, farm management, crops, and soils. Information, now being boiled down, will be presented in practical language, so the busy farmer can apply it to his own every day problems.

All of this information is offered free. Farmers will also have a chance to hear agricultural authorities from different parts of the country discuss vitally important farm questions.

"The Farmer and the Nation" will be the topic of Dr. L. H. Bailey, formerly dean of the college of agriculture, Cornell university. Among other speakers are: C. W. Pugsley, assistant secretary of agriculture; Dean Herbert W. Mumford, and President David Kinley, University of Illinois.

Among the crop questions to be discussed at the third annual utility corn show, held during Farmers' week, will be: "Is There Any Correlation Between Types of Corn Disease Resistance and Yield of Corn in the Field?" "Will Prize Winning Show Corn Outyield the Corn Which Was Not Awarded a Ribbon?" and "Is It Possible for the Farmer to Select Two Types of Corn, One a Higher Yielding Type than the Other, Out of His Own Seed?"

Announcing
New Series IV, Six and Four Cylinders, H. C. S.



The Best Cars Ever Built by Harry C. Stutz

Series IV—Model Six Touring, $2650
new price effective January 6
Series IV—Model Four Touring, $2250
Series IV—Model Four Roadster, $2250
Series IV—Model Four Brougham, $2850
Series IV—Model Four Coupe, $2600

Other New Open And Closed Models Will Be Announced Later

H. C. S. MOTOR CAR CO. OF CHICAGO
2452 Michigan Ave. Phone Victory 9100

H. C. S.
DESIGNED AND BUILT BY HARRY C. STUTZ
H.C.S. Motor Car Co. Indianapolis



A Nation's Tribute to Buick

There is an inspiring tribute to an industry in the universal recognition annually accorded the National Automobile Shows.

Thousands come to these exhibitions from every section of the continent and from foreign lands as well, and their advent is widely heralded the world over.

In the twenty-third National Automobile Show, just opening in New York, and later in Chicago, the nation is provided with a display of its chief means of personal transportation. This display is so complete and so magnificently set forth that all who come may easily carry away a perfect picture of the latest accomplishments in motor car building.

Year after year the national shows receive the homage of the entire country. Year after year they mark by their own increased magnitude and splendor, the increased growth of the automobile industry.

In occupying first place at both national shows for the fifth consecutive year, Buick continues the position in the industry awarded it by universal public opinion.

D-42-24-NP

BUICK MOTOR COMPANY, FLINT, MICHIGAN
Division of General Motors Corporation
Pioneer Builders of Valve-in-Head Motor Cars
Branches in All Principal Cities—Dealers Everywhere

BUICK MOTOR COMPANY CHICAGO BRANCH
Wholesale and Retail
21ST AND CALUMET AVE.

SOUTH SIDE
JAMES LEVY MOTORS CO., 2257 Michigan Ave.
FAGET BUICK CO. 2900 Grand Blvd.
BUICK MOTOR COMPANY, Retail Branch No. 4, 6100 Cottage Grove Ave.
JACKSON PARK BUICK CO., 6342 Stony Island Ave. (Temporary Headquarters)
BLOOM AUTO SALES CO., 7715-17 S. Halsted St.
STEPHEN B. BURG, Argo, Ill.
ROSELAND AUTO SALES CO., Roseland, Ill.
WM. SEGGEBRUCH, Chicago Heights, Ill.

SOUTH CHICAGO AUTO SALES CO., 9012 Commercial Ave., South Chicago, Ill.
WESTERN AUTO SALES & SERVICE CO., 6443-47 S. Western Ave.
LENZ BUICK COMPANY, Harvey, Ill.
WEST SIDE
WEST SIDE BUICK SALES CO., 4614 Washington Blvd.
CHAS. LANGE & BROS. CO., Milwaukee Ave. at Logan Square
BUICK MOTOR COMPANY, Retail Branch No. 3, Madison St. at Euclid Ave., Oak Park, Ill.
CICERO BUICK COMPANY, 5404-06 W. 22nd St., Cicero, Ill.
PECKAT BROS. MOTOR SALES CO., Maywood, Ill.

WEST SUBURBAN MOTOR COMPANY, La Grange, Ill.
COOK COUNTY AUTO SALES CO., Riverside, Ill.
NORTH SIDE
BROADWAY BUICK COMPANY, 5701 Broadway
NORTHWEST BUICK COMPANY, 2444 Lawrence Ave.
BUICK MOTOR COMPANY, Retail Branch No. 2, Corner Oak and Davis St., Evanston, Ill.
WILLIAM BUSSE & SON, Park Ridge and Mount Prospect, Ill.
NORTH SHORE BUICK CO., Highland Park, Ill.
HEINZ MOTOR COMPANY, Niles Center, Ill.
STANDARD MOTOR COMPANY, Barrington, Ill.

When better automobiles are built, Buick will build them

The Cole Aero-Eight
$600 to $800 Less

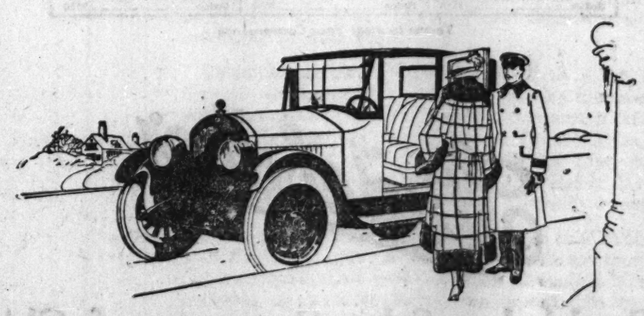
The Cole Motor Car Company announces a continuation of the Aero-Eight on a largely increased production schedule at the following reduced prices:

Touring Car	$1885
Sportster	1885
Roadster	1885
Coupe	2585
Toursedan	2685
Sedan	2685
Suburban	2885
Berline-Limousine	2885

All prices f. o. b. Indianapolis plus war tax

Cole dealers have united upon a practical selling plan whose details will receive the endorsement of every sensible buyer. It marks the introduction of business sanity into the selling of motor cars.

COLE MOTOR COMPANY
EUGENE W. SILVER, Pres.
2325 So. Michigan Avenue Phone Calumet 2323



There's a Touch of Tomorrow in All Cole Does Today

COLE INDIANAPOLIS

REAL ESTATE NEWS

PLAN SUBDIVISION OPPOSITE GATE OF NEW FORD PLANT

Lonnquist, Driver & Co. Buy 85 Acre Tract.

BY AL CHASE.

With steel being dumped daily on the seventy acre tract in Hegewisch bought recently by Henry Ford for his $6,000,000 plant, ultimately to employ 16,000 and work already so far advanced that the opening date of May 1 is practically assured, the next big step has been taken in the rounding out of this great project—the housing of Ford employés.



AXEL LONNQUIST.

Yesterday Lonnquist, Driver & Co., who have subdivided millions of dollars' worth of land around the Ford plants in Detroit, and who are active in the Edgebrook district of Chicago, bought a little more than eighty-five acres at the main entrance of the new Chicago Ford factory and will at once place it on the market as a high class subdivision.

Make Competitors Act.

And high class is used advisedly, for the entry of Henry Ford with his high wages and short hours means two important things in the neighborhood of its plant: First, every employé can afford to live well and to own his own home, and a good home at that, not a shack housing ten or twelve people, common around some big industrial plants.

The second result of Mr. Ford's entry has always resulted in higher wages and lower hours in adjoining factories and resultant better working and living conditions. Some even predict that Mr. Gary will find time to do away with the twelve hour day at his not far away steel mills when Mr. Ford arrives in the neighborhood.

Predicts New Era for Chicago.

Mr. Lonnquist, just back from Europe, and a close student of economics in both this country and abroad, comments on the Ford entry into Chicago as follows:

"Henry Ford's new purchase and construction of a plant on the Calumet river as well as the development of Calumet harbor by the city of Chicago, thereby insuring numerous other industries and activities at that point, is the beginning of a new era in Chicago's growth. This man, without the question of a doubt, is the world's greatest manufacturer. It makes no difference whether you agree with him or not, he's a genius of manufacture and finance, and he does pay his men the necessary high wages to enable them to live as Americans should live and to own their own homes.

"His entering Chicago will have more effect on industrial conditions than all the arguments and influences that could otherwise be involved or brought to bear on this intricate subject, involving as it does the twelve hour day and other things."

Overlooks Carondelet Park.

Mr. Lonnquist undoubtedly has purchased the choicest property available in the neighborhood. The office building of the Ford plant and the main entrance will be at the southeast corner of Torrence avenue and 130th street. The new subdivision, to be called the Lonnquist, Driver & Co. Ford City subdivision, is directly opposite this. Half of it is bounded on the east by Carondelet park. Mr. Lonnquist already has offered to dedicate sufficient land to widen 130th street to a 100 foot business street.

"There'll be no thirty foot lots," adds Mr. Lonnquist. "The smallest residential lot that we sell is a forty foot lot. That gives a man breathing space and enables him to have a yard of some size and even a driveway for his Ford car."

To Have Interurban Station.

The interurban line skirts the southwestern boundary of a large part of the subdivision and a station already is announced for 131st street extended. Mr. Lonnquist says work will start at once putting in improvements. The ground is high and dry—unusual in some parts of the Calumet district—and trees will be planted throughout the subdivision.

Here's an interesting bit of information which we ran across. Some of the lots originally sold in the Lonnquist, Driver & Co. subdivision near Ford plants in Detroit, for from $225 to $250 are selling today at from $2,000 to $25,000.

Bought from Calumet Trust.

The property just bought was purchased from the Calumet Trust through Hodge, Chandler & Nicolson, who also negotiated the recent sale of the Ford plant's seventy acres. John F. Wallace & Co. represented Mr. Lonnquist in his purchase.

The site is bounded on the north by 126th, on the west by the Ford plant and the Nickel Plate and interurban railroads, on the south by 130th, and on the east by Exchange and Muskegon avenues.

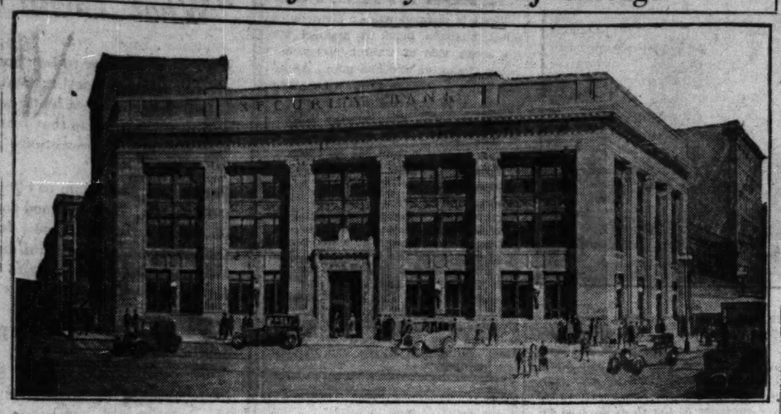
It is understood that Lonnquist, Driver & Co.'s Ford City subdivision is only a starter for them in the district. Several other big subdivisions are being negotiated now and will be announced later.

News of the Architects

The partnership between Architects Robert L. Kane and Monroe R. Sandel has been dissolved. Mr. Sandel is now associated with Architect Arthur Foster, room 608, at 56 East Randolph street. Their phone is Central 2702. Mr. Kane will continue at his present address in the Garrick Theater building.

[For other real estate news see following page.]

New Home of Security Bank of Chicago



The Security Bank of Chicago, now at Milwaukee avenue and Carpenter street, will commence the erection next April of one of the handsomest banking homes in the city at the intersection of Milwaukee avenue, Chicago avenue, and the new Ogden avenue extension. The new building, designed by Architects Childs & Smith, will front 112 feet on Ogden, eighty-five feet on Milwaukee, and sixty-two feet on Chicago avenue. It will be three stories and will provide for all the bank's needs in the basement and first floor. The second and third floors will be rented for offices which will overlook the spacious plaza in front of the new building.

The bank was organized in 1906 by J. C. Hansen, formerly of the First National bank, and J. B. Forgan, chairman of the board of directors of the First National bank, who is also chairman of the board of the Security bank. Mr. Hansen, president of the Security bank, was active in getting the Ogden avenue extension put through. The new building will be completed by March 1, 1924.

ARCHITECT URGES CLEANING OF ALL STONE BUILDINGS

Architect Jacob Lewis writes the real estate editor the following letter of suggestion, which explains itself:

"At a period when so many of our newest and finest buildings, both public and otherwise, are being faced with Bedford stone, it is, I think, not amiss to discuss the advisability of cleaning such types of buildings.

"Owners of large office buildings faced with terra cotta do not consider it other than a wise investment to wash down terra cotta at least once a year, and in the outlying sections the owners of apartment buildings and residences do not consider it other than wisdom to have the stone façades cleaned by sand blast or other means.

"Yet, strange to say, our finest buildings are allowed to become so blackened with smoke that even the cleverest person can not say just what the material is, whether granite, Bedford stone, or marble. Millions are spent in keeping the interiors of buildings clean, but not a red cent for the exteriors.

"The Chicago public library recently celebrated the fiftieth anniversary of its founding. I wonder if it occurred to any of the library board to attempt to get an appropriation for the cleaning of that building in honor of the event. The architect of the present building won his commission in competition with other world famous architects. It is a beautiful building architecturally, but an eyesore to Michigan avenue with its coal blackened façade. Our splendidly designed city hall and county building have become equally as black, and the same can be said for other public and semi-public buildings.

"No doubt in a few years our newest, highest, and finest office buildings, the Chicago Temple and the Tribune Tower, will likewise follow their stone front predecessors unless a concerted move is made to clean these buildings at regular intervals and keep them clean.

"Who will be the first to start this move towards aiding the perfection of our City Beautiful?"

Will Open Braeside Manor in South Highland Park

George L. Schein of Schein & Beckwith, attorneys, has bought twenty-five acres in the southern end of Highland Park from Charles H. and Mary Worcester for $35,000, or $3,400 an acre, through O. B. Von Linde of Perry Ulrich's office. The property is at the northeast corner of the county line road and the railroad at Braeside station, overlooking the Lake Shore Country club. Mr. Schein intends to open a subdivision called Braeside Manor.

SINCLAIR BUYS SERVICE SITES.

The Sinclair Refining company has bought the following service station sites: Southeast corner Clark and Addison, from J. F. Cornelius, of H. O. Stone & Co., 52x85, $16,500; northwest corner Harper and 56th, 94x75, from David Hawkinson, $27,500; southeast corner Western and Marquette road, 91x125, from Catherine Sheehan, $25,500.

Carpets and Linoleums for

Apartments, Offices, Stores, Shops and Homes

You can save money through our Contract Dept. on good quality floor coverings. Through our 48 years' experience we are especially organized to take care of your requirements. Measures taken, estimates and samples submitted without obligation.

Phone State 8860
Contract Dept.
for representative to call.

O. W. Richardson & Co.
125 So. Wabash Ave.

St. Thomas Aquinas Church



K. M. Vitzthum and J. J. Burns of the architectural firm of K. M. Vitzthum & Co. designed the above new church for St. Thomas Aquinas parish, to be erected at Washington boulevard and Lavergne avenue. The Rev. Daniel Luttrell is pastor. It is designed in modified Tudor Gothic, both interior and exterior. It will have a 135 foot tower of unusual design, with a lanternlike crown supported by flying buttresses and which can be illuminated at night. The church will seat 1,200 and will be completed next fall. The foundation and basement already have been built.

To Build Flat on Former Site of Catholic Church

Maurice B. Rissmann has bought the southwest corner of Washington boulevard and Parkside avenue, former site of St. Catherine of Sienna church, from the Catholic bishop of Chicago for $53,500, and will improve the 243x134 site with a ninety apartment building. Rissmann & Hirschfeld are architects. Cremin & O'Connor and F. A. Horrigan were brokers.

Building Permits

Five building permits were issued yesterday for a total valuation of $30,500, among them being the following:

3900-02 N. Ashland-av., one story brick store, Charles Slaka, owner and arch. ..... $ 8,000
6131 S. Francisco-av., one story brick, Otto Van der Warf, owner and carp.; W. H. Lautz, arch.; Ben Yon, mason 7,000
6 N. Michigan-av., alterations, Tower building, owner; Holabird & Roche, archs.; George A. Fuller, mason and carp. 5,000
5438 Wilson-av., one story brick residence; E. L. Daven, owner and carp.; G. E. Pearson, arch.; Doyen Construction company, masons.... 6,000

—about Making Real Estate Loans

THE BEST constructed building erected at the wrong time, or contrary to public demand, would be an unprofitable undertaking.

Conditions today are an important factor which largely govern the profit possibilities in the building business.

The time to think of these is *before* you build. We will discuss your particular problem with you without charge, presenting you with facts ascertained by our special investigations.

LACKNER, BUTZ AND COMPANY
CONWAY BUILDING 111 W. WASHINGTON ST CHICAGO

Improvement at Cottage Grove and 79th



Above is a three story fireproof building to be erected at once by Charles Spangenberg at the northwest corner of Cottage Grove avenue and 79th street from plans by Architect Z. Erol Smith at a cost of $250,000. It will front 200 feet on the Grove and 125 feet on 79th and is one of the most important improvements on the far south side. It will have fifteen stores, a bank, six offices, and twenty-four flats. O'Connor, Burke & McDonnell will handle the construction of the building and have charge of the leasing.

NO HONKING FOR OPEN DOORS IN THIS GARAGE

There'll be no honking by impatient chauffeurs desiring to enter the new garage at Juneway terrace and Chicago avenue, being erected by Frederick J. Fadner, for an automatic door plate is being installed which noiselessly swings open the doors when the car runs upon it. Mr. Fadner says it's foolproof also.

"The minute the chauffeur drives on to the big plate the doors fly open," he said. "It's especially handy in stormy weather and should save much profanity as well as other noise."

Mr. Fadner has a straight ramp in his garage and a gas filling station which is open, yet protected against bad weather. Then, not to be outdone by any gold coast garage, Mr. Fadner announces a "ladies' vanity room with restful furnishings" and a "chauffeurs' clubroom with showers, lockers, etc."

The building is two stories, fireproof, with a Juneway frontage of 106 feet and 154 feet on Chicago avenue. It will care for 225 cars. Mr. Fadner is both builder and owner.

Beg Your Pardon

In reporting the lease of the four story building at the southeast corner of Broadway and Oakdale to Emil Klingbeil, made through W. E. Schofield, hotel broker, the term rental was given as $268,000. This should have been $270,000 and in addition the lessee says he has to furnish heat for eleven stores. W. Scott Armstrong was the architect and not John A. Armstrong, as reported.

In reporting the sale yesterday to John Blaine of forty-five flats negotiated through A. E. Ohlander, the address was incorrectly given as 634-42 Cornelia avenue. This should have been 622-30½. George Frantzen was attorney. Mr. Ohlander represented all parties as broker.

Many More of 'Em, Jimmy



Above you'll see James T. Kilcrane, county map superintendent, or "Jimmy," as he's known to the realty profession, receiving congratulations from County Recorder Joseph F. Haas. Jimmy has just rounded out his thirtieth year in the recorder's office, and his fellow workers showed their love and appreciation of Jimmy and his unfailing courtesy and kindness with flowers and other tokens. Jimmy supplies the press with real estate data, and his nose for news has won him a firm place in the hearts of the real estate editors. He knows a story when he sees one, and many a deal filed in such a way that it appears insignificant has been spotted by Jimmy and tipped off to the papers. He lives at 2814 East 74th street and is an enthusiastic booster for the south shore district. In the above picture he is on the left.

Plans Two Story Factory on Diversey Parkway Site

Carl and Emil Metterhausen have bought the 100x125 at 1304 Diversey parkway from Gustav Moeller for $13,000 and will improve with a two story building for light manufacturing. J. E. Ploner of the Steel Realty Development corporation handled the purchase of the site.

Will Subdivide Block of Vacant in River Forest

Albert H. and William H. Bromann have bought the block of vacant in River Forest bounded by Thomas, Augusta, Monroe, and Jackson, just west of Concordia Teachers' college, from Edward C. Waller for $60,000. F. A. Hill & Co. will subdivide it into lots of 60x188 and larger and may build a few residences.

WAGES MAIN ITEM IN OPERATION OF OFFICE BUILDING

Arthur B. Hall Puts Taxes and Coal Next.

Wages, taxes, and coal, in the order named, are the three main items in the annual expense account of the modern office building, according to Arthur B. Hall of Hall & Ellis, in a lecture on "The Operation and Management of Office Buildings" before the realty class of the Y. M. C. A. school of commerce.



ARTHUR B. HALL. [Wallinger Photo.]

"These three items together comprise 70 to 75 per cent of the total annual expense," stated Mr. Hall. "As compared with pre-war days, coal has increased in price nearly 200 per cent and wages and taxes about 120 per cent. During the same period rents have increased approximately 100 per cent.

Did you ever stop to think how seldom one reads of a fatal elevator accident notwithstanding the millions of miles traveled by the countless of lifts in the loop alone? Probably not. Here's what Mr. Hall had to say:

"It may be interesting to note that elevator travel is probably the safest form of locomotion known. The coroner's records in Chicago for a number of years show but one fatal accident to every 100,000,000 passengers carried in passenger elevators."

And here's some inside information on how your office building elevator should run. "A first class building has a satisfactory elevator schedule if a car leaves the first floor every thirty seconds," states Mr. Hall.

Figures for the Week

TRANSFERS.

	No.	Amount.
Last week	1,632	$2,621,815
Same wk. last yr.	1,049	1,764,016

TRUST DEEDS, MORTGAGES.

	No.	Amount.
Last week	1,055	$14,561,255
Same wk. last yr.	872	12,088,912

BUILDING PERMITS.

	No.	Cost.
Last week	136	$11,764,100
Same wk. last yr.	87	1,039,650

The WORLD in PICTURES

is assembled for the Coloroto Magazine Section of The Sunday Tribune. Sixty photographs and illustrations—a number of them reproduced in four colors—help to make this one of the finest magazines published anywhere. The best fiction that money can buy is published in the Coloroto Magazine



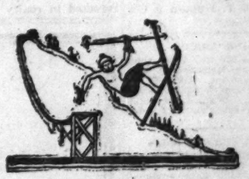
"You're an obstinate, aggravatin', pigheaded, young limb."

THE HERO of "The Broker's Man" is not a head salesman but a bailiff and his mother was rough. But if he married a "lady" he was to receive $5,000 a year. Read this Miss Ribbon story by Edgar Jepson in the Coloroto Magazine Section.



Hermine Gets Wet

holding the umbrella over his ex-majesty. The walks they take at Doorn are the nearest thing to a honeymoon trip the former kaiser was able to arrange for. Three remarkable photographs of this unusual bride and groom in today's Coloroto Magazine Section.



How to Look Well While Skiing

THERE ARE certain compensations for getting snow down your neck when your skis decide to go faster than you do. It's quite a lot to know that your figure against the sky line before you start is all that fashion asks. Eight costumes for skiing, tobogganing, and skating—from yellow Henry Clay pantaloons to a wine colored duvetyn suit trimmed with seal and embroidery—in the Coloroto Magazine Section.



Waiting at The Mosque

IT ISN'T every day that a princess advertises for a husband. But the ex-sultan left the new Turkish government 150 of his wives and at the present price of veils, the Turks shouted for help. A group of these beauties is pictured in the Coloroto Magazine Section—and they don't look bad.



Quiet Life in the Suburbs

is the subject of W. E. Hill's gaily satirical pages in The Coloroto Magazine Section. The real estate promotor, the local celebrity, the 8:11 train, the week end guest's private bath, the old resident, the secretive servant, the members of the Little Theatre group who practice on the train, all come in for some dignified ridicule.

$10,000 in Cash Prizes for Movie Fans



EVERY SUNDAY for 12 weeks The Tribune will print three composite puzzle pictures of movie actors and actresses. When cut out and assembled they make three complete pictures of movie stars. Cash prizes totaling $10,000 will be paid those sending in the neatest sets correctly named. See today's Coloroto Magazine for full details.



She Used to Be a Queen

TURNOVER, which is the life of the grocery business, has nearly ruined the queen industry. Near queens, ex-queens, and one or two real queens gathered in London for the holidays. Seven of them are pictured in the Coloroto Magazine Section of today's Tribune.

Read Today's Coloroto Magazine in The Tribune

REAL ESTATE NEWS

MAY USE CAMERA IN REPRODUCING REALTY RECORDS

Innovation Suggested by County Recorder.

Photography to supplant typewriting in the reproduction of records in the county recorder's office is practically assured as the result of the action of the legislative committee of the county board yesterday in approving a bill drawn by J. Scott Matthews, chief Torrens examiner, for County Recorder Joseph F. Haas, for presentation to the fifty-third general assembly shortly. This is one of the most radical and far reaching innovations yet undertaken in the county building and is expected will cut down expense and time at a tremendous rate and at the same time be a big boon to the general public.

The same bill also paves the way for a "public hall of records" advocated in the recent report of the special committee representing the realty boards, the Torrens Land Title Registration league, and the Chicago Bar association. The bill allows the recorder's office to be located either in the county building "or in a suitable building provided by the county for which he is recorder."

Two Other Bills Approved.

Two other important bills drawn by Mr. Matthews for Mr. Haas were O. K.'d by the legislative committee. One allows the county board to fix the charges for abstracts and copies by resolution from time to time, subject only to certain maximum charges beyond which the board cannot go.

The third bill allows the separation at the filing window of bills of sale of personal property and chattel mortgages from all other documents. A new serial number is provided for bills of sale and chattel mortgages. This will give two windows for receiving documents, and thus cut the time of waiting in half for the public.

One of the bills also is drawn with a view of removing the discrimination against Cook county in the matter of recording fees. The fees are fixed on a basis of pages and fractional pages, in view of possible use of photographic reproductions, but the words on each page are charged for on a basis of 15 cents per 100 words, with a minimum fee of $1.25. The small additional charge on each instrument would mean an increase in fees in the recorders' office of approximately $250,000 to $300,000 annually, it is pointed out.

Many Problems Unsolved.

"There are many problems still to be ironed out," said Mr. Matthews, who has been using photography successfully in his department for several years on a small scale. "But the new system will mean the public can get copies the next day following the filing of the original. The negatives will be kept in the county building, and copies can be made at a moment's notice."

Plans Buildings at Two Cottage Grove Corners

Frank Loeffler has leased the northwest corner of Cottage Grove and 64th from Mrs. Mary A. Bonfield for twenty-five years at $6,000 annually for the first ten years and $6,750 yearly for the balance, with an option to extend the lease twenty-five years more at 6 per cent of the appraised value. Mr. Loeffler intends eventually to erect a four story store and office building on the site of the present one story store. The site is 44½x122. Cremin & O'Connor were the only brokers.

Mr. Loeffler several days ago leased the 104x125 vacant across the street at the northeast corner from Mayor Thompson and his brothers, for ninety-nine years, at $7,500 annually, and will improve with a three or four story building designed by Loewenberg & Loewenberg. J. F. Miller represented the lessors and Joseph H. Donlan of E. G. Krumrine & Co. the lessee.

LITTLE HOPE FOR LOWER BRICK PRICES.

"There is nothing to indicate that there will be abrupt changes in the price of brick during the coming year," states the monthly digest of conditions in the common brick industry. "While it is expected and hoped that the trend of prices during the next five to ten years will be gradually downward, it is not safe at this time to predict that building can be done at any lower cost per cubic foot during 1923 than prevailed during the year just closing."

O. K.'s Buena Park Hotel



Building Commissioner Charles Bostrom yesterday received an opinion from the corporation counsel's office recommending that a building permit be issued for the proposed seven story Buena Park hotel at the southwest corner of Buena Park terrace and Hazel avenue. Work will start at once from plans by Architect Albert S. Hecht. It will be 55x100, and have 100 rooms, each with bath. There will be a gymnasium in the basement and possibly a swimming pool. The cost of the project, including furnishings and land, will be $470,000, it is claimed. Leight, Holzer & Co. have underwritten a $250,000 bond issue.

PROPERTY OWNERS AT 79TH AND GROVE FORM ASSOCIATION

More than 400 property owners have formed the Seventy-ninth and Cottage Grove District association, and elected Edward Qualkenbush as president. The purpose of the organization is for the improvement of the district in general.



EDWARD QUALKENBUSH.

According to President Qualkenbush the paving of 79th from Vincennes to Stony Island avenue will be completed within thirty days, making 79th a through street from Ashland avenue to the lake.

Two building syndicates have already purchased four square blocks of property in this district and will improve with apartment buildings, says Mr. Qualkenbush.

"I believe that these improvements, together with Chatham Fields subdivision and the rapidly growing surrounding property, will make the 79th-Cottage Grove district one of the greatest on the south side," said Mr. Qualkenbush.

The directors of the new association are: Fred E. Downey, Thomas H. Cochran, Charles Spangenberg, Frank J. Adamson, C. M. Wasson, Frank Jamison, and John W. Gibbons.

A picture of the most important building project in the history of the district is given in another column of this department.

Light Companies Rent in New Englewood Building

Joseph August Martin has had plans drawn by Kocher & Larson for a two story white terra cotta front building at 846-54 West 63d, 104x107, according to Attorney Louis J. Du Rocher, who represented the lessor. The two stores on the first floor will be occupied by the Commonwealth Edison and the Peoples Gaslight and Coke company for ten years, at a rental of $6,000 annually for the first three, $6,300 for the next two, and $7,200 annually for the remaining five. Ward T. Huston & Co. represented the lessees.

MORE BUILDING LOANS.

Arthur Curtis of the Chicago Trust company tells us that the Metropolitan Life yesterday wired authorizing $227,000 in building loans, which makes $800,000 authorized since Dec. 10. Most of the building is in Chicago and suburbs, Gary being especially active.

MADISON-PEORIA CORNER SOLD.

Clarence A. Dammarell and Richard M. Harvey have bought from Allan C. Hurdman and others the 100x195 at the southeast corner of Madison and Peoria, improved with a three story hotel, for $70,000, subject to $40,000, through Kenny Bros. The new owners will operate it as a hotel.

GIVES DAUGHTER $36,000 BANKS STREET HOUSE

B. J. Rosenthal, head of the Chicago Housing association, and president of several big Chicago commercial concerns, yesterday bought the residence of Mrs. Dorothy F. Counselman, 41 Banks street, for $36,000 cash, as a gift to his daughter, Mrs. Louis Rhinehardt. Miss C. M. Reize of the Upper Michigan avenue branch of H. O. Stone & Co. negotiated the sale.



B. J. ROSENTHAL.

Miss Reize also sold the three story store and apartment building, 60x66, at the northeast corner of Division and Wells, for Mrs. E. Fosterling to Dr. John W. Zwack, for $50,000.

MORGAN PARK TO HAVE A $160,000 MOVIE THEATER

Work is well under way on a $160,000 theater, store, and office building at Monterey and Homewood avenues, in Morgan Park, designed by Burett H. Stephens. There'll be a 1,000 seat movie, 75x133, and an office building, 65x75. The theater will have a 25x100 lobby opening on Monterey avenue. Opening date is set for March 1.

W. E. Macfarlane Purchases Residence in Kenwood

W. E. Macfarlane, manager of THE TRIBUNE'S classified advertising department, has bought the ten room brick and frame residence at 4840 Kimbark avenue, from Laura W. Rockwood, through James J. Parker & Co. He will completely remodel and occupy the modernized residence about April 1.

Annual Review Section of the Economist Now Ready

The annual review section of the Economist, on which Assistant Editor Winters has been laboring for several weeks, is now on sale. It's a valuable number to keep on file if you're interested in realty matters.

How a Rebuilt Landmark Will Look



Above is how the historic old Polk street station, recently partly destroyed by fire, will look when it has been remodeled at a cost of $200,000 by the Chicago and Western Indiana. It'll be noticed the tower has lost most of its attractiveness with the tip gone. The sloping roofs also have given way to flat affairs. The original building was designed by Architect Cyrus L. W. Eidlitz in 1885 and was considered one of the finest stations in the world at the time. E. H. Lee, chief engineer of the C. & W. I. is in charge of the remodeling, which will be completed in two months.

FORTY ACRES IN OAK PARK TO BE SUBDIVIDED SOON

Forty acres at the southwest corner of North and Harvey avenues, in Oak Park, have been sold by Mark F. Madden, trustee, to Frank P. Ross for $200,000, subject to $150,000. The property has a frontage of 1,800 feet on North avenue. Joseph Wassell & Co. will subdivide it next spring for high class residences and will do some building themselves. Dwight P. Green of McCormick, Kirkland, Patterson & Fleming was attorney for the buyer.

Head of Decatur Company Buys Winnetka Residence

O. B. Von Linde of Perry Ulrich's office has sold his residence at the southwest corner of Sheridan road and Oak street, Winnetka, to Percy B. Sullivan, president of the Standard Manufacturing company of Decatur, who is moving the offices of his concern to the First National Bank building, Chicago, and his family to Winnetka. The house was sold for $47,500. It was formerly owned by Henry Harfst. The lot is 150x175.

TERMS OF SUBSCRIPTION OF THE TRIBUNE

Orders for mail subscriptions must be accompanied by remittances to cover.

Postage paid in the United States (except Chicago and suburbs and postal zones 5, 6, 7, and 8, measured from Chicago), Canada and Mexico: Daily, without Sunday, one year, $7.50; six months, $3.75; three months, $2.50; two months, $1.75; one month, $1.00. Daily, with Sunday, one year, $15.00; six months, $7.50; three months, $5.00; one month, $2.00.

Sunday only, one year, $7.50; one month, $1.00.

Rates for subscription in postal zones 5, 6, 7, and 8 [measured from Chicago], Canada and Mexico:

Daily, with Sunday, one year, $19.50; one month, $2.50.

Daily, without Sunday, one year, $12.00; one month, $1.50.

Sunday only, one year, $7.50; one month $1.00.

Canadian subscribers ordering the Sunday edition without daily are charged 20 cents a month extra for postage. Give postoffice address in full, including county and state. Remit by express money order, draft, or in registered letter, at our risk, to The Tribune Company, Publisher, 7 South Dearborn street Chicago.

Persons wishing to take The Tribune by carrier may order it by postal card or telephone Central 0100. When delivery is irregular make complaint.

All unsolicited manuscripts, articles, letters and pictures sent to The Tribune are sent at the owner's risk and The Tribune Company expressly repudiates any liability or responsibility for their safe custody or return.

DOMESTIC POSTAGE—One cent for each fourteen pages or part thereof.

NOTE—Postage rate quoted above applies only to complete papers. When parts are sent the rate is 1 cent for each two ounces.

NOTE—The laws of the postal department are strict and newspapers insufficiently prepaid cannot be forwarded.

MEMBER OF THE ASSOCIATED PRESS.

The Associated Press is exclusively entitled to the use for republication of all news dispatches credited to it or not otherwise credited in this paper, and also the local news published herein.

All rights of republication of special dispatches herein also are reserved.

Brokers' Notes

Frank J. Murnighan, formerly of Murnighan, Burns & Co., has opened offices at 6449 Sheridan road and will conduct a general real estate business, specializing in the sale of north side property.

William C. Uhlhorn of 1157 West 63d, Englewood, and Hanson C. Wheeler of 1370 East 62d, Woodlawn, are opening a real estate office under the name of Uhlhorn & Wheeler, at 370 East 63d street. They are taking over the management of the new building at the northwest corner of South Park and 63d, containing 136 flats, 11 stores, and 15 offices. Telephone is Wentworth 8328.

Albert E. Oblander has severed his connection with the Coffman Realty company and opened offices of his own at 4931 Sheridan road. His phones are Sunnyside 4140-'41.

Patrick & Moreau announce that they have rounded out three years of business activity by moving to larger quarters at 2627 West 63d, the southeast corner of Talman avenue.

LARGE BUSINESS BLOCK PLANNED FOR EVANSTON

What is claimed will be Evanston's finest business block is planned for the south side of Church street, between Orrington and Sherman. Architect John A. Nyden is drawing plans and work is expected will start on a two story stone structure by March. It will front 200 feet on Sherman, 185 on Orrington, and 185 on Church.

The Church Street Building corporation, composed of Chicago and Evanston men, has leased the site from Northwestern university, through William A. Dyche, business manager, for 100 years from Jan. 2 at a net rental of $2,400,000 for the entire term. The net annual rental is $18,000 for the first fifty years, and $30,000 for the balance. This is the largest ground lease ever made by the university in Evanston. Robert S. Crane of Quinlan & Tyson was the only broker in the deal. Quinlan & Tyson will manage the building.

Representative

Large manufacturer of lumber products and millwork is looking for a connection with responsible, live wire representation in St. Louis, to cover Eastern Missouri and Southern Illinois, in the sale of lumber, millwork and mill-cut houses.

Manufacturer will provide architectural and engineering plans for the most complete line of houses. Fine photographs of the houses gotten up in the most pleasing style for distribution to prospects, and will assist in financing the prospects in buying.

Here is an unusual and profitable connection with a manufacturer who is making big sales and rapid progress wherever their houses are introduced.

In reply, please state experience, if any, in similar line, give names of former connections and references.

McClure Company
Saginaw, Michigan

7% with safety doubly assured

"What Terrill Safety Means"

It's a simple matter to buy bonds—but to be secure in their assured safety is another matter. The best way to be sure is to purchase from a house with a background of integrity and success—a house that manifests its interest in its customers by unusual precautions.

Bonds purchased from us offer the highest yield compatible with safety. Because good management of buildings is essential to satisfying income from rentals, we participate in the management of all buildings which we underwrite—an assurance of double safety to the investor. We recommend for assured safety—

7% First Mortgage Serial Real Estate Gold Bonds 7%

in denominations of $100, $500 and $1,000, secured by first mortgages on new Chicago North Side apartment houses.

These beautiful new buildings contain apartments of attractive 4 and 5 room size, fully and modernly equipped from sun parlor to kitchen. The owner is a man of exceptional reputation, having constructed scores of the city's finest apartment buildings during the past twenty-five years.

The fact that we back these issues with our record of 29 years without a foreclosure is your basis for confidence.

Bonds may be purchased for cash or subject to easy partial payments.

ESTABLISHED 1894

A. S. Terrill & Company
Investments
30 North La Salle Street
CHICAGO
Main 3757
New York: 111 Broadway

A. S. Terrill & Co.,

Please mail me without obligation your current list of bonds.

Name .....

Address .....

PERMANENT GARAGES

This 18x18 2-car garage, of all new material, for only..... $170.00

We furnish complete, with the exception of nails and paint, all new material for these modern four corner hip roof garages. These garages are not portable or in sections, but we furnish you complete material to erect them.



Sample on Display at Our Yard

SPECIFICATIONS

Cedar posts, 2x6 plates, 2x4 studding and roof rafters; 1x6 roof sheeting; clear fir drop siding; service door; garage door with glass; three sash; all necessary white pine trim and moulding; garage door hardware; No. 1 three-ply red or green slate-coated roofing.

Series No. 1, with glass in garage door

1 car garage, 12x16, $120 1 car garage, 12x18, $135
2 car garage, 18x18, as illustrated..$170

Series No. 2. Same as No. 1 but with plain wood doors; no glass.

One car garage, size 12x16..$100
One car garage, size 12x18..$115
Two car garage, size 18x18..$150

Series No. 3. Same style, only we do not furnish the hardware—you to make door—we to supply the material for same and only two sash—lumber of all yellow pine.

One car garage, size 12x16...$80
One car garage, size 12x18...$90
Two car garage, size 18x18..$125

GARAGES BUILT ON YOUR PREMISES. GET OUR PRICES

Send us your list of requirements on anything pertaining to the above, and we will quote you our low prices promptly. Estimates on summer cottages and buildings of all descriptions cheerfully furnished.

We deliver to all parts of the city and suburbs free of charge.
Open daily 7 a. m. to 6 p. m. Sundays, 8 a. m. to 1 p. m.

North West Side Lumber Co.
4440 WEST NORTH AVE. Abe I. Lurya, Pres. Albany 7800

A Real Estate Loan Service You Will Appreciate

On high-grade well located properties, have first mortgage funds at

5½%

When you require a loan for building purposes, or a renewal of your present mortgage, you will find that from this house you can quickly secure an amount based upon a very fair appraisal of your property's value, and at terms and rates you will consider reasonable and right.

To learn that our service has some very distinct advantages, valuable to you, it is merely necessary to call upon us—you will be under no obligation—we will gladly discuss your real estate financing and explain what we can do for you.

Loans Made on Apartment, Commercial, or Industrial Properties

A. M. KRENSKY & BRO.
29 South La Salle Street
Chicago
Phone State 7122



IS
The CHICAGO TRIBUNE
The World's Greatest Newspaper?

THROUGHOUT the Chicago Territory folks speak familiarly of "The W. G. N." Staunch friends and bitter enemies have disputed the merits of this great journal for seventy-five years. The Tribune is loved, hated, quoted, denounced, revered, hissed, defended, attacked—*but never ignored.*

Peculiar interest, therefore, attaches to the new book entitled "The W. G. N.," which contains not only a history of the paper, but 200 pages of minute description of how every Tribune department operates. All phases of reportorial, editorial and advertising work are considered in detail; and also all mechanical processes from cutting of spruce logs to the distribution of Tribunes to subscribers. There are more than one hundred illustrations.

"The W. G. N." is carried by the following bookstores:

CHICAGO	NEW YORK	PHILADELPHIA	BOSTON
A. C. McClurg	Scribner	Wanamaker	Old Corner Bookstore
Carson Pirie Scott	Putnam	Strawbridge & Clothier	
A. Kroch & Co.	Brentano		
Fanny Butcher			
Geo. M. Chandler	WASHINGTON		
Covici-McGee	Brentano		
Silberman-Sayres			
Paine Book Co.			

It will be mailed post paid on receipt of $2.00 by the Business Survey, 1711 Tribune Building, Chicago

Reporters, Editors, Advertising Men, Printers, Paper Manufacturers—all will find this complete picture of a great American institution entertaining and instructive.

The WGN

PRESSURE HOLDS IN GRAIN MARKET; PRICES GO LOWER

BY CHARLES MICHAELS.

Grain markets continue under pressure, with foreign political conditions preventing aggressive buying on the part of the bulls. May wheat dropped to $1.17⅛, a new low on the present downturn, and 9⅝c under the recent top, and closed 1c lower for the day, with deferred deliveries ¼@⅝c lower. Corn was off ⅜@½c, oats ¼@⅜c, and rye ⅜c. Lard lost 7½@12½c, while ribs were unchanged.

Scattered liquidation and realizing sales was on a good part of the last week, and while there was a moderate rally from the inside figures the undertone was none too strong at the last. For the week wheat showed net losses of 7⅝@7¾c, corn 1⅜, oats 5⅛@5¾c, and rye 2½c. Provisions showed moderate activity, and while easing off toward the last closed with lard 15@20c and ribs 5@7½c higher for the week.

Bearish sentiment predominates in wheat, and, while there was good support around $1.17⅛ for May on resting orders and from shorts, the bulk of the business throughout the day was of a local character. Deferred deliveries are attracting a little more attention from investors.

Hard Winters Wanted.

While export demand at the seaboard was reported as slow, Kansas City reported inquiries there for around 1,000,000 bu, and May in that market has gained 2c on Chicago recently, partly as the result of a marked falling off in interior offerings. No moisture fell overnight in the dry sections of western Kansas.

May corn sold at a fractional discount under the July for the first time, but recovered the loss later. There was a fair commission house trade, with the selling slightly better than the buying. Local traders generally were on the bear side, despite the reports that outside markets outbid Chicago as much as 4c per bu in parts of Illinois last night. Cash prices were slightly firmer than the close of the previous day. Shipping demand was only fair.

Oats held within a moderate range and in the main reflected the action of corn. Shipping demand continues fairly active.

Less Demand for Rye.

While rye showed fair strength early due to reports of large sales to Germany the previous day, there were little indications of further business and with wheat easy a decline was easily attained. The two northwestern markets had 125 cars.

Despite a sharp advance in hog prices provision values were on the downgrade the greater part of the day and closed heavy. Political conditions in Europe and a rather slow cash demand were the depressing influences. Packing at Chicago for the winter season to date is 1,718,000 hogs, against 1,147,000 last year. Deliveries on January contracts were 550,000 lbs lard. Prices follow:

	Lard.			Close.
	High.	Low.	1923.	1923.
January	11.17	11.00	11.02	11.15
March	11.30	11.15	11.15	11.25
May	11.45	11.30	11.32	11.40
	Short Ribs.			
January			10.75	10.75
May			10.70	10.70

	8.82
	8.97
	9.17
	7.87
	8.06

PRIMARIES FOR WEEK

Primary receipts of grains for the week were:

Western points.	Wheat, bu.	Corn. bu.	Oats. bu.
RECEIPTS.			
Chicago	646,000	4,221,000	1,528,000
Sioux City	55,000	261,000	96,000
Milwaukee	81,000	479,000	381,000
Minneapolis	3,997,000	190,000	617,000
Duluth	934,000	1,000	10,000
St. Louis	873,000	871,000	700,000
Toledo	97,000	77,000	28,000
Detroit	34,000	66,000	130,000
Kansas City	2,033,000	555,000	207,000
Peoria	37,000	571,000	430,000
Omaha	560,000	615,000	240,000
Indianapolis	95,000	518,000	192,000
St. Joseph	258,000	242,000	24,000
Last week	9,640,000	8,467,000	4,585,000
Prev. wk.	11,533,000	10,731,000	5,238,000
Last year	2,495,000	7,277,000	2,540,000
Seaboard—			
Last week	5,219,000	833,000	586,000
Prev. week	4,350,000	859,000	528,000
Last year	3,379,000	2,400,000	312,000
SHIPMENTS.			
Western—			
Last week	3,834,000	1,762,000	3,407,000
Prev. week	3,737,000	3,269,000	2,893,000
Last year	1,518,000	3,387,000	1,932,000
Seaboard—			
Last week	4,984,000	1,445,000	560,000
Prev. week	5,889,000	780,000	100,000
Last year	5,311,000	2,452,000	363,000

CHICAGO GRAIN INSPECTION

Official receipts at Chicago Saturday:

	No 1.	No 2.	No 3.	No 4.	Lower Grds.	Total Cars.
Winter	13	..	..	..	..	13
Spring	1	..	..	..	..	1
Durum	7	1	..	..	..	8
Mixed	2	1	..	..	1	4
Total	23	2	..	..	1	26
Corn	52	206	72	15	345	
Oats	34	43	6	6	99	
Rye	2	1	..	..	..	4
Barley	..	5	1	8	14	

METAL MARKETS.

NEW YORK, Jan. 6.—COPPER—Quiet at 14¾c for electrolytic. TIN—Irregular. LEAD—Steady, with forward bookings large. ZINC—Steady. ANTIMONY—Firm.

ST. LOUIS, Mo.—[Special.]—LEAD—Firmer at $7.55. ZINC—Slab, steady at $7.05.

New records

Many companies whose shares are traded on the New York Curb Exchange established new records in production and earnings for the year 1922.

In some cases the market for these stocks has reflected increased earnings. In other cases it has apparently been overlooked. Increased earnings must eventually be reflected in the market price of the shares.

In the January 6th issue of the Investor & Trader, some of these companies and their records are discussed.

Ask for free copy

JONES & BAKER
Members New York Curb Exchange
Direct Private Wires
New York Chicago Boston Philadelphia Pittsburgh Detroit Baltimore Cleveland
CHICAGO OFFICE
29 So. La Salle Street
Telephone: Randolph 7780

CASH-GRAIN NEWS

While there was a keen demand for cash wheat at Kansas City, with exporters inquiring for around 1,000,000 bu for shipment to the Gulf, the total business at the seaboard and gulf with Europe was not large. 20c sales to Germany were made overnight.

Chicago handlers sold 60,000 bu wheat, 90,000 bu corn, and 330,000 bu oats to the domestic trade, with 40,000 bu rye to exporters.

Mills were after cash wheat at Chicago, and paid ¾c over May for No. 2 hard and May price for No. 2 yellow hard. No sales of rye were reported. Receipts 26 cars. Outside markets irregular, 1c higher to 1c lower.

Offerings of cash corn were not large and the basis somewhat firmer as compared with the close on Friday. No. 2 mixed sold at ½c under and yellow at May price to ¼c over while No. 3 grades were 1@1½c under the future. Receipts 345 cars. Outside markets ½c higher to ½c lower.

Demand for cash oats was fair, with No. 2 white May price to ½c under and No. 3 white ¾@1c under. Receipts 99 cars.

Range of cash grain prices in leading markets follow:

WHEAT.

	Chicago.	Kansas City.	St. Louis.
No 2 red	.....	1.27	1.37@1.38
No 3 red	.....	1.25@1.27	1.24@1.34
No 4 red	.....	1.17	1.32
No 1 hd	1.19	.....	.....
No 2 hd	1.18@1.18½	1.19@1.19	1.19@1.20
No 3 hd	1.17¼@17⅞	1.11@1.18	.....
No 4 hd	.....	1.11@1.18	.....
	Chicago.	Winnipeg.	Minneapolis.
No 1 N	1.26¼	1.06⅜	1.18¼@27¼
No 2 N	1.24	1.05¼	1.15¼@23¼
No 3 N	1.21	1.03¼	1.09¼@20¼

CORN.

	Chicago.	Omaha.	Peoria.
No 2 red	.....	65	.....
No 3 mx.60	@69½	64½@65½	.....
No 4 mx.57½	@68½	.....	.....
No 2 yel	70¾@71	68 @67½	70¾
No 3 yel.60	@68¾	65 @66¼	69¼@70
No 4 yel.58¼	@69	.....	.....
No 2 wh.70¾	@71	65½	.....
No 3 wh.69	@69¾	.....	.....
No 4 wh.68	@68½	.....	.....
	Milwaukee.	Kansas City.	St. Louis.
No 2 mx	70¼	69¾	.....
No 3 mx.60	@69¼	.....	70
No 4 mx	68½	.....	.....
No 2 yel	70¾	70¼@71	73
No 3 yel.69¼	@69¾	70½	70¼@71
No 4 yel.68¼	@69	.....	69½
No 2 wh	70¼	69¼@70	72
	Minneapolis.	Buffalo.	Toledo.
No 2 yel.64¼	@65	81¼	79⅝@80½
No 3 yel.63¼	@64	80¼	.....
No 4 mx.63¾	@64¾	.....	.....

OATS.

	Chicago.	Kansas City.	St. Louis.
No 2 wh.43¼	@43¾	.....	46½
No 3 wh.42¾	@43¼	43¾@43¾	45½
No 4 wh.40	@42¾	.....	44½
	Milwaukee.	Omaha	Minneapolis.
No 2 wh.44½	@45½	.....	39¾@41
No 3 wh.43¼	@44½	41	38¼@40
No 4 wh	41¼	40¼@40½	36¼@38½
	Buffalo.	Toledo.	Peoria.
No 2 wh	50½	48¾@49½	45
No 3 wh	48½	.....	.....

RYE, BARLEY, AND FLAX.

	Rye.	Barley.	Flax.
Chicago	87	62 @70	2.75
Milwaukee	87½	60 @62	.....
Minneapolis	81	49 @60	2.74@2.75
Duluth	80¾	45 @61	2.73¾@75¾

CLOVER AND TIMOTHY.

		Cash.	March.
Clover—			
Chicago	per 100 lbs.	16.50@20.50	.....
Toledo	per 60 lbs.	13.50	13.60
Timothy—			
Chicago	per 100 lbs.	6.00@ 6.50	.....
Toledo	per 45 lbs.	3.40@ 3.45	3.75

GRAINS IN ALL MARKETS

May Wheat.

	Open.	High.	Low.	Close. Jan. 6.	Jan. 5. 1923.	Jan. 7. 1922.
Chgo	1.18¾	1.18¾	1.17⅜	1.17⅞	1.18¾	1.13⅝
St. L	1.17	1.17¾	1.15¾	1.16⅜	1.17¾	1.10½
Ka C	1.11	1.11	1.09	1.09¾	1.10¼	1.05
Mpls	1.20	1.20	1.18¾	1.19¼	1.20¼	1.20¼
*Dul	1.03½	1.03¾	1.02½	1.03⅜	1.03¼	94
Wpg	1.13	1.13¼	1.10¼	1.11⅜	1.12	1.09¾
Lvpl	1.33½	1.33½	1.33¼	1.33¼	1.33½	.....
†Lpl	1.34¼	1.34¼	1.36¼	1.36¼	1.36¾	.....
			July Wheat.			
Chgo	1.13¾	1.13¾	1.10¼	1.10¾	1.11¼	1.01⅞
St. L	1.08	1.09	1.08¼	1.08¾	1.09¼	1.00
Ka C	1.04	1.04	1.03¾	1.03¾	1.04¼	98⅛
Mpls	1.17	1.16	1.14¾	1.15⅝	1.16	1.15½
*Dul	.....	.....	.....	1.00⅝	1.00¼	.....
Wpg	1.14	1.10¾	1.09⅝	1.10⅝	1.10¼	1.08
			September Wheat.			
Chgo	1.08	1.07¾	1.07	1.07¾	1.07¼	.....
Ka C	1.04	1.00⅝	1.00⅝	1.00½	1.01	.....
			May Corn.			
Chgo	7⅜	7⅛	70¼	70¾	71¼	53⅜
St. L	7¼	7⅛	70¾	71¼	71½	52⅝
Ka C	6⅞	69¼	68¾	69¼	69¾	46⅝
			July Corn.			
Chgo	7⅜	7⅛	70¾	70¾	71¼	55⅛
St. L	7⅜	7⅛	70½	70¼	71¼	53¾
Ka C	6⅞	69¼	68¾	68¾	69¼	48⅝
			September Corn.			
Chgo	7½	7⅝	70¾	70¾	71¼	....
Ka C	6⅞	68¾	68¾	68¾	68¾	....
			May Oats.			
Chgo	4¼	44½	43¾	44	44¼	39½
St. L	....	....	....	45	45¼	40¼
Mpls	3⅝	38¼	38⅜	38¾	38⅝	33¾
Wpg	4½	58¾	48¼	48⅝	48⅝	45½
			July Oats.			
Chgo	2¼	42¾	41⅝	41¾	42	39¾
Wpg	2⅞	47⅞	47	47⅛	47⅜	44⅝
			September Oats.			
Chgo	....	....	....	40¼	40⅝	....
			May Rye.			
Chgo	8⅜	88⅝	87¼	87⅝	88⅝	84⅜
Mpls	1	81	80⅝	80⅝	81	76⅝
Wpg	4⅝	84¾	84⅝	84⅝	85¼	....
			May Barley.			
Mpls	6¼	56¾	56½	56½	56⅝	48¼
Wpg	2⅜	59⅝	59	59⅜	59¼	58⅜
			May Flaxseed.			
Dlth	2.4⅜	2.53	2.51	2.51¾	2.50⅝	2.04¼
Mpls	2.3⅛	2.54	2.53⅝	2.54	2.52½	.....
Wpg	2.4	2.14⅝	2.13⅜	2.14⅜	2.14¼	1.83¼

*Durul. †March.

WORLD'S GRAIN MARKET NEWS

The feature of the situation in the grain markets is that there is nothing new on which to induce extensive new buying for a long pull at present, and leading operators see it. There has been heavy liquidation of late and a nervous irregular movement of values is to be expected with a downward tendency.

A number of local operators are friendly to the buying side of corn on the same basis as for months past. Outside markets are paying more for cash corn than Chicago, yet the arrivals here are larger than at any other market. The demand is not as sharp as it was at the seaboard and export bids are below a working basis.

St. Louis and southern markets are outbidding Chicago for oats. It was said that St. Louis bid 2¾c more than Chicago in the latter's territory in Illinois, which is turning the oats to the south. Arrivals here yesterday were only 99 cars and the week's run of 1,528,000 bu decreased 330,000 bu, yet it was 557,000 bu more than a year ago. The primary arrivals dropped 615,000 bu for the week and exceeded last year's by 2,305,000 bu.

William Simons, who was nominated for a director of the Board of Trade on Friday, declines to be a candidate and his name has been scratched off the ticket.

While a winter wheat crop that has a good start is less liable to winter killing, statistical studies made by the department of agriculture indicate that conditions during the fall months do not bear, in general, any material relation to the yield of wheat the following year. In 1917-'18 a widespread drought prevailed during the fall and the Dec. 1 condition was the lowest on record. In the spring, however, favorable weather prevailed and a good yield was harvested. Winter damage to wheat is usually caused either by heaving, smothering, direct effect of low temperatures and by winter drought, but drought is not as frequent as from the other three causes.

A member of the Board of Trade of Chicago made inquiries of a prominent member of the board living in Minneapolis regarding the record of Frank L. Carey who is a candidate for director here, and received the following reply: "I should like to say that I think if he is elected he will make an excellent member of your board of directors. He served as a director of our exchange for several years, was always interested in matters pertaining to its welfare and willing to give generously of his time. He has good judgment and has had broad experience in the grain business."

CASH GRAINS FOR WEEK

Prices for cash grains in the sample market in Chicago for the week follow:

WHEAT.

	For week.	Prev. week.	Last year.
No. 1 hd	1.19¼@25¾	1.26@1.27¾	1.06⅛
No. 2 hd	1.17¼@1.27	1.25¾@27¾	1.05⅛@7⅛
No. 1 d n	1.30@1.30¾	1.33¼@1.39	1.35
No. 2 d n	1.26½@1.30	.....	.....

CORN.

No. 2 mx	70¼@74½	72½@74¼	46 @48¼
No. 3 mx	69¼@72¾	70 @71⅝	45 @47½
No. 4 mx	68¾@70¼	68 @72	43½@46
No. 5 mx	66⅝@71	67 @67⅝	43 @45¼
No. 2 yel	70½@75¼	72¾@74½	46 @49
No. 3 yel	69 @73¼	70¼@72½	45 @47¾
No. 4 yel	68¼@72½	68¼@72½	43½@47
No. 5 yel	68¼@71¼	67 @73¼	42 @46
No. 2 wh	70¼@75¼	72¾@74¼	46¾@48¾
No. 3 wh	69¼@73	70¼@74	45 @47
No. 4 wh	67½@71	68 @72½	43½@46¼

OATS.

No. 2 wh	43 @45½	43¾@47	35 @41¼
No. 3 wh	41¾@43¾	42 @45	32½@36½
No. 4 wh	41 @43	40 @44¼	32 @35

RYE.

No. 2	.86¼@89½	89½@91¾	77 @84¼

BARLEY.

Pr to fy	58 @73	60 @74	48 @62

COFFEE MARKETS.

NEW YORK, Jan. 6.—COFFEE—Futures: Firmer, closing at a net advance of 1@9 points. Sales estimated at 31,250 bags. January, 10.05c; March, 10.04c; May, 9.67c; July, 9.26c; September, 8.73c; December, 8.47c. Spot: Quiet; Rio 7s, 11½c; Santos 4s, 15¾@15½c. Port receipts, 41,000 bags; Sundiahy receipts, 21,000 bags. Santos cleared 26,500 bags for New Orleans.

PRODUCE MARKETS

Butter prices advanced ½c with a better trade. Demand for fresh eggs was lighter and with a little selling pressure prices dropped 4c. Live hens and spring chickens sold at ½c decline. Potatoes were picked up fairly at former prices. Receipts were 60 cars and 142 cars were on track.

WHOLESALE CREAMERY BUTTER PRICES

	Chicago—Whole milk.	Chicago—Centralised.	New York.	Boston.	Philadelphia.
93 score	.....	....	53½	....	53½
92 score	.51	....	52½	53	53
91 score	.49½	....	51¼	52	51½
90 score	.48	49	50¼	49	50
89 score	.46½	48¼@47	49¼	48	49
88 score	.45½	....	48½	46½	47½
87 score	.44½	....	47½	45	46½
86 score	.43½	....	.....	....	27½

BUTTER PRICES TO CHICAGO RETAILERS

Score—	Tubs.	Prints.	Cartons.
Best [92-94]	.53 -54½	54½-56	55 -56½
Good [89-91]	.50 -51½	51¾-53	52 -53½

WHOLESALE CHEESE PRICES.

	Chicago.	*Wisconsin.	New York.	Philadelphia.
Flats	.....	26¼	27 -27½	27½
Twins	.26 -26¾	.....	.....	27 -27¾
S. Dais	26½-27¼	26½	.....	27¾ 28
D. Dais	26¼-27¼	26½	.....	27¾-28
Y. Ams	.27	.....	.....	28 -29
Lehns	.27 -27¼	26	.....	28 -29
Sc. Pts	.....	26½	.....	.....

*Previous day.

POULTRY—WHOLESALE.

Fowls .....19@21¼c| Dressed—
Springs .....21c| Turkeys .....25@40c
Roosters .....14c| Springs .....21@25c
Ducks .....14@19c| Hens .....24@25c
Geese .....16@17c| Roosters .....14@15c
Turkeys .....25c| Ducks .....16@18c

EGGS.

Extras .....52@53c| Checks .....24@26c
Firsts .....42c| Dirties .....25@28c
Misc. firsts...40@41c| Ref. firsts....26@27c

OUTSIDE PRODUCE MARKETS.

PHILADELPHIA, Pa.—POULTRY—Live geese, lower, 18@25c; dressed spring turkeys, nearby, fancy, higher, 45@47c; fair to good, 40@43c.

KANSAS CITY, Mo.—EGGS—1c lower; firsts, 37c; selected case lots, 45c. POULTRY—Heavy hens, 1c higher, 20c.

ST. LOUIS, Mo.—EGGS—38½c; geese, 15c.

Chicago Bank Launches Monthly Dividend Plan

An innovation in paying dividends was adopted by the directors of the Garfield Park State Savings bank at their January meeting, where they declared a 60 cent per share dividend for the month of January. This means a 7 1-5 per cent basis and changes payments from quarter to monthly. The Garfield is, so far as is known, the first and only bank in Chicago to pay dividends monthly.

The new West Madison State bank opened its doors to the public yesterday in its new building at 4011 West Madison street. The bank is capitalized at $200,000 and carries a surplus of $40,000. The president is Thomas J. McManus. Henry A. Newberg is vice president and Walter A. Blumthal cashier. The directors are Max Clamitz, J. W. Sixeas, James J. Barrett, George P. Madigan, Ray F. Mudd, T. J. Prodie, A. Rost Jr., Mark Shanks, and Messrs. McManus, Newberg, and Blumthal.

The Reliance State bank elected a new director, Victor S. Johnson, and two assistant cashiers, Henry J. Kehres and Harry E. Koeber. Walter Gradle and Philip V. Bright retired from the directorate.

The Central Manufacturing District bank reports that its earnings in 1922 set a new high record for that institution. They totaled $362,473, as compared with $212,368 earned in 1921. After providing for all reserves and setting aside $36,000 for taxes, the net profits were $166,483. During the year $150,000 was transferred to the surplus account from undivided profits account, making the surplus $400,000 and leaving the undivided profits $126,664 at the close of the year.



Send for this Authoritative Book on Conservative Investments

Our new illustrated "Investment Opportunities for 1923" containing many pages of valuable information, will be of great assistance to you at this period. This booklet describes in detail a diversified list of attractive investments surrounded by safeguards which have protected thousands of investors over a long period of years.

Several pages are devoted to various investment services, such as income tax assistance, Fort Dearborn Magazine and budget advice. Other pages describe real estate bond issues secured by well-located hotel, apartment and commercial properties in Chicago, New York, Washington, Boston and other leading cities.

If you are interested in investing your money at the highest rate of return consistent with safety, write today for this authoritative booklet. The heavy demand for sound 7% bonds requires prompt action on your part.

Thousands of investors thruout the United States have purchased from us many millions of dollars of First Mortgage Bonds, secured by improved city properties, and without the loss of one dollar.

Ask for booklet, T 17.

AMERICAN BOND & MORTGAGE CO.
INCORPORATED
Capital and Surplus Over $3,000,000
American Bond and Mortgage Building, 127 North Dearborn Street
CHICAGO
New York Detroit Grand Rapids Rockford Davenport Columbus Cleveland

—7%
Real Estate Gold Bonds
$100—$500—$1,000
Another new issue on a downtown mercantile building is about to be offered.
Ask for Circular
CONTINENTAL FIRST MORTGAGE BOND CO.
Bank Floor, 20 W. Jackson — Telephone Wabash 4810

6½% Interest allowed from January 1st on all Greenebaum Bonds purchased on or before January 10th



Invest Your Savings

The *Investment Guide* for January, listing sound 6½% First Mortgage Investments—the kind that have successfully stood every test for over 68 years—is yours for the asking. Call for your copy, or mail the coupon below. Reservations made now for future delivery. You can invest your savings at this time in Greenebaum *Bank Safeguarded* Bonds without loss of interest. Make your money earn more with proven safety. First Mortgage Serial Bonds—denominations, $100, $500, $1,000, approved and recommended by the *Oldest Banking House in Chicago.*

Ask For Investment Guide No. T-17 — Use This Coupon

Greenebaum Sons Investment Company
68 Years' Proven Safety
Ownership of this Company identical with Greenebaum Sons Bank & Trust Company—Oldest Banking House in Chicago. Founded 1855. Combined resources over $35,000,000.

Greenebaum Sons Investment Company
La Salle and Madison Sts., Chicago
Please send copy of your January, 1923, INVESTMENT GUIDE to
Name .....
Address .....
City T-17

OUR HIGH GRADE CHICAGO FIRST MORTGAGE REAL ESTATE BONDS will appeal to Thoughtful Investors
Responsible Makers
Modern Improvements
Ample Security
2 to 10 Years
Call or write for circulars
Real Estate Loan Department
Third Floor
CENTRAL TRUST COMPANY OF ILLINOIS
125 WEST MONROE STREET
Phone State 7600

MANUFACTURERS, ATTENTION!!!
Time and Money to Invest
A man of proved sales ability of manufactured products, and of executive experience, wants to devote a portion of his time and invest a nominal sum of money in the sales promotion of a medium sized, substantial and reputable local manufacturing business. Must be a commodity of merit—the need of sales assistance must exceed the need of financial aid. Replies should give comprehensive particulars which shall be treated confidentially.
Address C P 122, Tribune

It is our aim to interest you in the affairs of a well established loop financial institution to an extent that you will want to become a stockholder. For details address
Y F 344, Tribune

Syndicate Offering
Originating house offers to reliable banking organization attractive $300,000 issue of 8% participating to 10% preferred stock for immediate sale. This is a local Illinois corporation with a successful record, manufacturing a nationally known and well advertised product. Non-speculative. Responsible organizations only need reply.
Address G A 167, Tribune.

PARTIAL PAYMENTS
WHERE there is a definite obligation to pay a certain sum at a specified time, the consistent accumulation of funds is very much facilitated. Our convenient arrangement to permit investors to purchase high grade bonds and stocks as they save, possesses this strong incentive as well as other valuable features.
We should like to send a copy of our descriptive booklet to every serious minded man and woman who appreciates the desirability of providing today for the future.
Ask for Booklet A-251
Marginal Accounts Invited
John Muir & Co.
Members New York Stock Exchange
61 Broadway New York

WANTED—
Yosemite Lumber Co. 6's
Pacific Lumber Co. 6's
Union Lumber Co. 6's
Pickering Land & Timber 6's
Long Bell Lumber Co. 6's
Mendocino Redwood Lumber 6's
St. Lawrence Pulp & Lumber 6's
and other Timber securities.
Paul Plotz & Co.
First National Bank Bldg., Chicago, Ill.
Randolph 4715

FACTORY WANTED
An established JOBBER of small industrial pat.-appl.-for and proven machines desires connection with a responsible machine shop to make these. Used everywhere. Volume and market unlimited. ADDRESS Y F 348, TRIBUNE.

OPTIMISM RINGS IN REPORTS MADE BY STATE BANKS

General satisfactory improvement in the commercial, agricultural, industrial and financial conditions in the ten groups of the Illinois Banker's association during 1922, are reported by chairmen of the various groups to headquarters of the association here.

The general attitude of mind in the farming community is much more optimistic than it was twelve months ago, the general report indicates, while if prices continue to improve as well during 1923, the corn belt farmer will feel that his affairs have started to progress satisfactorily toward normalcy.

"In wholesale lines, hand-to-mouth buying is not so general and larger commitments point to a growing faith in the future," the report continues. "Retailers report a satisfactory Christmas trade, generally increasing sales of staple merchandise, and a slight tendency to liquidation of frozen credits.

Banks Make Big Gain.

"The banks in the majority of agricultural communities have come through the period of farm deflation in excellent condition. Deposits are increasing and borrowings are greatly decreasing, or have been entirely eliminated.

"Building activities have fluctuated among the groups, but generally have been greater in volume and in the amount of investment than in an average year. Sales of real estate, especially farms and farm lands, have been comparatively inactive, with a sluggish movement.

"A continuation of the prevailing prices for live stock and agricultural products may reasonably be expected, with an advance in wheat at harvest time apparently assured. Wages probably will remain fairly constant, with some advantages in decreased cost of fuel and other operation expenses."

Grow Optimistic in England.

LONDON, Jan. 6.—Although 1922 was, generally speaking, a year of severe trade depression in Great Britain, many signs warranting optimism appeared on the horizon during the closing months, says the American Chamber of Commerce in London in its official summary of business and economic conditions in this country.

The review asserts that exports of British goods were higher by £20,000,000 than in 1921, and that their value is still increasing. It is apparent, the summary says, that the adverse balance sheet has been reduced by more than £100,000,000. Coal exports in 1922 nearly trebled in quantity and nearly doubled in value, while exports of cotton goods showed a remarkable increase.

G. S. Bridge, the Hay Man, Starts on World's Tour

George S. Bridge, chairman of the grain and hay show committee of the Chicago Board of Trade, will leave today for a trip around the world. During the journey he will arrange with a number of foreign countries to enter exhibits this year at the International Grain and Hay show, which is made possible by a $10,000 premium list donated by the Board of Trade.

Mr. Bridge will confer with leading agricultural authorities in Havana, Panama, Honolulu, Japan, China, the Philippines, India, Egypt, Holland, Italy, France, and England. He will return next June.

NEW YORK CURB STOCKS

[By Associated Press.]
Day's sales, shares..... 478,900 — Saturday, Jan. 6, 1923.
Day's sales, bonds..... $553,000

	Sales.	High.	Low.	Close.
INDUSTRIALS.				
Acme Coal	4,400	67	66	66
Acme Packing ..	2,000	32	32	32
Al Co of Am pfd	100	102	102	102
Amal Leather..	300	15	15	15
Armr & Co pf wi	900	99¾	99	99
Bkiyn City R R.	100	8¼	8¼	8¼
Buddy Buds.....	2,100	1⅞	1⅞	1⅞
Camp Soup pfd..	200	108	107½	107½
Cent Tex Sur Co.	200	1¾	1¾	1¾
Chicago Nip.....	200	3¼	3	3
Cleve Auto.....	200	32	31¾	31¾
Cox Cash Stores	300	7¾	7¾	7¾
Del L & W Coal	50	82¼	82¼	82¼
Dub Con & Rad.	2,100	5¼	5	5
Durant Motors.	400	73¾	74	73
Dur Motors Ind	900	21¼	20¼	20½
Fed Telegraph.	2,100	6¾	6¾	6¾
Fleischm Co w i	10,800	33¼	32¾	33¼
Gardner Motor ..	100	11¾	11¾	11¾
Gil Safety Ras..	190	267	263	265
Gen Alden Coal.	600	56¼	56	56
Hayes Wheel....	400	40	39¾	39¾
Hudson Co pfd..	500	17¾	16¾	16¾
Hudson & M pfd	600	47	47	47
Intercon Rub	400	4¾	4¾	4¾
Indust Fibre....	1,200	10¾	10¼	10¼
Kuppenhr Co pr	100	95	95	95
Lacey Mfg.....	400	11	10¾	11
Lupton Pub.....	100	22	22	22
Marlin F Arms..	900	4¾	4¼	4¾
New Fiction Pub	300	16¾	15¾	15¾
New York Tel pr	25	111¾	111¼	111½
Oaelda Corp....	700	13	12	13
Peerless Motors.	100	77	77	77
Phoenix Hosiery	100	41¾	41¾	41¾
Prima Radio....	400	98	98	98
Radio Corp com.	500	3⅜	3⅜	3⅜
Radio Corp pr..	400	3	3	3
Reo Motor Truck	100	14¼	14¼	14¼
Repetti Candy...	200	1⅝	1⅝	1⅝
S Coal & Iron.	4,000	36	35	36
Tech Products..	400	7¾	7¾	7¾
Todd Shipyards.	30	55	55	55
U S Lgt & Heat	1,500	1¼	1¼	1¼
Do pfd	100	1¾	1¾	1¾
Utd Prof Sh new	500	5½	5½	5½
Utd Retail Candy	400	5	5	5
U R S C S w i..	200	4	3¾	4
West End Chem.	3,000	37	30	33
Willys O lat p c	100	9½	9½	9½
Winther Mo A..	200	9¾	9¾	9¾
Yale & T w i..	100	60¾	60¾	60¾
STANDARD OILS.				
Anglo Am Oil....	500	19¼	18¾	18¾
Atl Lobos	1,200	7¾	7	7
Buck Pipe Line	10	92½	92½	92½
Cumb Pipe Line.	40	168	168	168
Cheseb Mfg	20	207	207	207
Eureka P Line..	175	106	105	106
Galena Sig Oil..	50	59¾	59¾	59¾
Imp Oil Can....	130	113	113½	113½
Ill Pipe Line....	10	168	168	168
Nat Tran	200	27½	27½	27½
Prairie O & Gas	90	686	680	680
Prairie Pipe L..	20	330	330	330
So Pipe Line...	100	103	100½	103
Stand Oil Ind...	12,600	62¾	61¼	61¼
Southw Pa	10	67	67	67
Stan Oil Cas w i	300	43	43	43
Do B w i....	100	44	44	44
Stan Oil Ken....	300	133	132	133
Stan Oil N Y w i	3,300	48½	47¾	48¼
Stan Oil Ohio...	10	305	305	305
Swan & Finch...	30	22	22	22
Vac Oil w i....	3,000	45¾	44½	45
INDEPENDENT OILS.				
Carib Syndicate.	1,400	5	5	5
Cities Service ..	135	178	174	178
Do B ctfs....	200	18	17¾	18
Do pfd	100	67¼	67¼	67¼
Colombian Syn..	300	1¾	1¾	1¾
Creole Syn	2,500	3½	3	3⅜
Equity Petrol pfd	200	14¾	14¾	14¾
Fed Oil	1,700	.75	.75	.76
Fensland Oil	4,100	17¼	16¾	16½
Gilliland Oil	700	3½	3¾	3½
Glen Rock Oil...	1,300	1¼	1¼	1¼
Granda Oil	100	1½	1½	1½
Gulf Oil	13,600	61¾	58½	58¾
Hudson Oil	17,000	.14	.14	.14
Int Petrol	800	21¾	21¾	21¾
Kirby Petrol	200	4	3¾	4
Lance Creek	2,000	.03	.03	.03
Latin Am Oil....	700	.68	.68	.68
Livingston Oil...	100	.80	.80	.80
Lowry Oil	100	1½	1½	1½
Lyons Petrol....	38,300	.96	.88	.93
Magnolia Petrol.	655	163	160	163
Mammoth Oil ..	6,000	51	49¼	50
Maracaibo Oil ..	3,000	13¾	12½	13
Marld Oil Mex..	600	2¾	2¾	2¾
Merritt Oil	600	9¼	9	9
Mex Oil	1,500	.89	.85	.85
Mtn & Gulf Oil	100	1⅝	1⅝	1⅝
Mtn Producers...	200	17¾	17½	17½
Mutual Oil	10,100	13	12¾	12¾
New Eng Fuel....	200	45	45	45
N M & Aris L Co	100	3¾	3¾	3¾
Noble Oil	2,000	.27	.26	.26
Omar Oil	1,700	1¼	1	1¼
Pennok Oil.....	700	9¾	9½	9¾
Ryan Cons.....	300	4¼	4¼	4¼
Salt Creek.....	200	21¾	21¾	21¾
Salt Crk Cons....	100	11½	11½	11½
Sapulpa Ref.....	900	2¾	2¾	2¾
Seaboard O & G..	700	2½	2½	2½
Simms Petrol....	3,000	12¾	12¾	12⅞
Sou Pet & Ref....	2,000	.06	.06	.06
Sou States Oil....	1,700	15	14½	15
Texon O & L.....	11,700	.54	.52	.54
Turman Oil.....	400	1¼	1	1¼
Wilcox Oil.....	1,800	6¾	6¾	6¾
Y Oil & Gas.....	1,000	.10	.10	.10
MINING.				
Arts Globe	2,200	.24	.22	.24
Am Com M & M..	10,000	.05	.03	.05
Belcher Ext.....	1,000	.06	.06	.06
Big Ledge	1,000	.03	.03	.03
Bison Gold.....	1,000	.25	.25	.25
Bost & M Corp..	3,000	.14	.13	.13
Candelaria Mng..	1,000	.30	.30	.30
Canario	1,200	3⅜	3¼	3⅜
Con Copper Min..	200	3¾	3¾	3¾
Cont Mines.....	500	4¼	4¼	4¼
Cork Prov.....	1,000	.15	.15	.15
Cortez Silver....	2,300	1¼	1¼	1¼
Davis Daly.....	300	3⅜	3⅜	3⅜
Dean Cons.....	3,400	.75	.70	.75
Divide Ext.....	1,000	.13	.13	.13
Dolores Esperanz	2,000	2	2	2
Dryden Gold.....	3,700	.70	.68	.70
Emma Silver M..	5,000	.02	.02	.02
Eureka Croesus..	3,000	.34	.32	.34
Fortuna	38,000	.40	.35	.40
Goldfield Deep...	6,000	.10	.10	.10
Goldfield Flor...	11,000	.40	.38	.40
Gold Z Div Mng.	1,000	.11	.11	.11
Henrietta Silver.	1,000	.40	.40	.40
Hilltop Min.....	4,800	1⅝	1¼	1⅝
Howe Sound Co..	200	2¼	2¼	2¼
Ind Lead Mines..	6,000	1⅝	1⅝	1⅝
Iron Blossom....	38,000	.34	.31	.31
Jarb M Cons....	3,000	.11	.10	.10
Mason Valley....	200	1½	1½	1½
Mohican Copper.	3,000	.10	.10	.10
Nabob Min.....	3,000	6	5	6
Nat Tin	900	.23	.21	.22
Nev Ophir.....	1,000	15	15	15
Nev Silver-Horn.	1,000	.02	.02	.02
Nev Dom.....	4,000	3¼	3	3¼
Nipissing	1,700	5½	5¼	5½
Ohio Copper.....	700	52	50	52
Rey Hercules M..	1,100	1¼	1¼	1¼
Rex Cons.....	4,000	.06	.02	.05
Richmond Cop..	4,000	.24	.22	.22
Ruby Rand	1,000	.20	.20	.20
Silver Mines Am.	4,000	.16	.16	.16
Silver Pick	2,000	.07	.07	.07
Simon Silver....	4,000	.32	.31	.32
S Am P & G....	200	3¼	3¼	3¼
Spearhead	2,000	.68	.68	.68
Success Mining..	1,000	.50	.50	.50
Tech Hughes....	24,900	.95	.85	.95
Tono Belmont....	2,000	1½	1½	1½
Tono Divide	4,500	77	73	73
Tono Exten.....	500	3⅜	3⅛	3⅜
Tono Midway....	1,000	.13	.13	.13
U S Cont'l Mines	3,000	.20	.18	.20
Unity Gold	300	3¼	3⅜	3⅜
United Eastern..	18,100	2½	1¾	1¾
West End Cons...	2,600	1½	1½	1½
West End Ext....	3,000	.06	.05	.06
White Caps Mng.	1,000	.12	.12	.12
White Caps Ext.	1,000	.07	.07	.07
Yukon Gold	100	.80	.80	.80

BONDS.

No. thous.	High.	Low.	Close.
1 Allied Packer 8s....	84¾	84¾	84¾
4 Aluminum 7s 1925..	103¾	103¾	103¾
35 Am Roll Mills w i..	101	100¼	101
1 Am Cotton Oil 6s....	96½	96½	96½
2 Am Rep Coup 6s....	90½	90½	90½
11 Am Smelt & R 5s w i	91¾	91¾	91¾
3 Am Tel&Tel 6s 1924..	101	101	101
1 Anaconda Copper 6s..	101¾	101¾	101¾
1 do 7s 1929	103¾	103¾	103¾
6 Armour & Co 7s.....	103½	103	103½
1 Beaverboard 8s	68¼	68¼	68¼
1 do 8s ctfs	68¼	68¼	68¼
4 Beth Steel 7s 1923...	105	105	105
16 do 7s 1935	102¾	102¾	102¾
3 Can Nat Ry eq 7s....	109¼	109¼	109¼
1 Cent Steel 8s	107¼	107¼	107¼
5 Charcoal Iron 8s....	94¾	94¾	94¾
20 Colum Gr 8s pr ctfs	23½	23½	23½
2 Cities Service 7s C..	92	92	92
1 do 7s D	91½	91½	91½
4 Cons Gas Bait 5½s..	99½	99½	99½
8 Cons Textile 8s....	100	99	100
12 Detroit City Gas 6s..	101	101	101
9 Dunlap T & R 7s..	96½	96¾	96¾
13 Det Edison 6s w i...	102	102½	103
8 Grand Trunk 6½s...	106½	105½	106½
10 K C P L 5s.....	91	91	91
7 Libby-McNeill 7s....	99¾	99¾	99¾
82 Louisville Gas & E 5s	91¼	90¾	90¾
4 Manitoba 7s	97¾	97	97
98 Ohio Pow 5s E.....	92	91	92
5 Pub Svc Cor N J 7s.	103½	103	103½
9 So Cal Edison 5s....	93	92¾	92¾
5 Std Oil N Y 7s 1931.	109¾	109¼	109¾
14 Swift & Co 5s.....	93½	93¾	93¾
13 Un Rys Hav 7½s...	106¾	106¼	106¾
17 Vacuum Oil 7s	107¾	107½	107½
FOREIGN BONDS.			
52 Argentine 7s 1923..	100¾	100¼	100¾
71 Netherlands 6s	98¼	98¼	98¼
11 Swiss 5½s	103¾	103½	103¾
10 U S Mexico 4s.....	40½	40½	40½

STANDARD OIL SUBSIDIARIES.

	Bid.	Asked.		Bid.	Asked.
Borne Scr.	118	123	Penn Mex.	18	20
Conti	158	160	Solar Ref.	180	190
Crescent ..	44	46	3o Pa Oil.	173	177
Ind Pipe..	90	98	S O Neb..	185	190
N Y Tran.	135	137	Washn ..	24	27
Nor Pipe.	107	110			

MONEY AND EXCHANGE

Money in Chicago steady, 5@5½ per cent on collateral; commercial paper, 5@5½ per cent. 5@5½ per cent over the counter; bankers' acceptances, 4@4½ per cent; New York exchange by wire, par; by mail, 14@20c discount. Chicago bank clearings yesterday were $105,400,000, compared with $132,300,000 a week ago and $83,900,000 a year ago.

NEW YORK MONEY MARKET.

NEW YORK, Jan. 6.—Bar silver, domestic, 99⅝. Foreign bar silver, 65⅝. Mexican dollars, 50. Sterling 60 day bills on banks, 4 62¾.

BANK OF GERMANY.

BERLIN.—The statement of the Imperial Bank of Germany as of Dec. 30, shows the following changes: Total coin and bullion increased 1,354,000 marks. Gold decreased 2,000 marks. Treasury and loan association notes decreased 2,595,172,000. Notes of other banks decreased $11,074,000. Bills of exchange and checks increased 28,787,027,000. Discount and treasury bills increased 312,892,997,000. Advance decreased 1,428,800,000. Investment increased 119,716,000. Other assets increased 11,710,655,000. Notes in circulation increased 143,185,049,000. Deposits increased 95,404,537,000. Other liabilities increased 10,886,517,000. Total gold holdings 1,004,843,000.

FOREIGN EXCHANGE.

Foreign exchange in amounts of $25,000 or over between banks, as quoted by the Merchants' Loan and Trust company:

London—	Jan. 6.	Jan. 5.	Wk. ago.	Yr. ago.
Cables ..	4 64¾	465	464¼	420½
Checks ..	4 64½	464¾	464	420
Paris—				
Cables ..	6 94½	7.10½	7.34½	8.05
Checks ..	6.94	7.10	7.34	8.04

The following quotations are for checks:

Italy	5.08	5.08	5.12	4.33
Antwerp ..	6.45	6.57	6.75	7.70
Swiss	18.90	18.96	18.94	19.36
Holland ..	39.60	39.60	39.62	36.68
Sweden ..	26.90	26.88	27.04	24.75
Norway ..	18.87	18.88	18.83	15.64
Denmark .	20.30	20.48	20.57	19.93
Spain	15.72	15.74	15.74	14.95
Germany ..	.0116	.0120	.0140	.54
Austria ...	.00145	.00145	.0014	.03½
Greece	1.16	1.20	1.19	4.30
Poland	.0057	.0057	.0056	.03½
Czecho-Sl .	2.90	2.95	3.09	1.63
Roumania .	.57	.58	.58	.82
Jugo-Sl. ..	.27	.27	.27	.27
Finland ..	2.47	2.50	2.50	1.90
*Canada ..	$6.25	$6.00	$13.75	$55.00
Argentina .	37.85	37.75	38.00	33.50
Brazil	11.75	12.00	12.00	13.00
Hongkong .	53.00	53.00	52.50	56.00
Shanghai .	71.25	71.00	70.50	79.00
Japan	48.85	48.85	48.75	48.25
India	31.50	31.50	31.50	28.50
Chile	12.95	13.15	13.15	10.75
Hungary ..	.04	.04	.04	.17
Bulgaria ..	.70	.70	.70	.72
Singapore .	54.25	54.25	54.25	49.25

*Per thousand discount. All other quotations are values in American cents.

Stream Not Opposed for Board of Trade Election

John J. Stream of Shaffer & Stream has no opposition as head of the ticket at the annual election of the Chicago Board of Trade, which is to be held on Monday. Joseph Simons of J. Simons & Co. is also to be elected vice president. The fight will be on the directory and on the arbitration committee. For directors there are nine candidates for the five positions, who are: Edwin A. Doern, Edward D. McDougal, Siebel C. Harris, Harry S. Klein of Frank A. Miller, George Walter Beaven, Parker M. Paine, Frank L. Carey, and J. Edward Wynne.

Nominating committee is composed of five former presidents: Hiram M. Sager, C. H. Canby, Edward Andrew, Joseph P. Griffin, and John A. Bunnell.

Committee of appeals: H. C. Schaack, H. B. Godfrey, Roland McHenry, Walter Metcalfe, William B. Page.

Committee of arbitration has five vacancies and eight candidates who are: Harry A. Zweig, George E. Thompson, J. M. Crighton, J. C. McCormick, U. R. Denniston, George E. Booth, C. A. Rohde and Philip J. Reddy.

FINANCIAL NOTES

An initial dividend of $1 a share quarterly was declared on the common stock of the Producers and Refiners corporation, payable March 15 to stock of record March 1. The company's earnings for 1922 were the largest in the history of the company. The directors approved acquisition of 51 per cent of the capital stock of the Fensland Oil corporation. Provision has been made to offer to the minority stockholders 35-100 of one share of Producers and Refiners for each share of Fensland, such offering to be made after the authorization of an increase in capital as a special meeting of Producers and Refiners stockholders at Cheyenne, Wyo., on Jan. 15.

Industrial stocks, particularly the speculative favorites, were the hardest hit in yesterday's reaction. Baldwin, which only recently sold above the 140 mark, closed at 133¼ for a net loss of 2¾ points. Studebaker closed at 114½ for a net loss of 1¾ points. Losses of two points or more were also recorded by American Can, American Car, Consolidated Gas, Woolworth, United Fruit, Postum Cereal, Dupont, and Delaware and Hudson. Steel and oil shares also showed material recessions. United States Steel fell back to 106¼ for a net loss of ¾; Gulf States Steel dropped 2 points; Crucible, 1¼, and Republic 1¾. Pan-American A and B, Standard Oil of California, California Petroleum, and Houston all showed losses of 1 to nearly 2 points.

Interests closely identified with the management of the American Telephone and Telegraph company estimated that the earnings of the concern for 1922 would show in the neighborhood of $11 a share earned on an average of $600,000,000 outstanding stock, as compared with $11.10 a share earned on an average of $486,477,500 for 1921. It was also computed that only about 5 per cent of the outstanding stock was in brokers' hands at present. The year ended with 248,000 registered shareholders and an average holding of twenty-six shares.

The production of steel ingots in the United States last year is estimated at 33,500,000 gross tons, according to the estimate of one of the leading papers in the steel trade. The production of finished steel is estimated at 24,600,000 tons. In connection with consumption, it is pointed out that there was a somewhat different demand in 1922 than in previous years. The shipbuilding industry, for instance, took less than 1 per cent of last year's output, agricultural consumption 4 per cent, and exports about 7 per cent. These totals are much less than normally expected. On the other hand, the railroads of the country consumed about 22 per cent of the total, buildings and other construction 15 per cent; automobiles, 10 per cent; food containers, 4 per cent; and all other uses, 28 per cent.

All signs in both the business and the industrial world point to higher wages and prices in the near future. The movement toward higher prices started in the early part of last year and this was followed by demands for higher wages on the part of labor. Wages advanced only moderately at first, but when the striking coal miners returned to work in the late summer at the peak wages of the after-war boom, demands for increased wages arose in all industries and advances of as much as 20 per cent were granted in many industries. Since then the movement of prices, as shown by the various commodity index numbers, has gone still higher. Where price advances are announced the cause given is higher wages and where higher wages are demanded the cause given is the increase in the cost of living.

The Chicago federal reserve bank reports the weekly movement of credits as follows: Debits to individual deposit account reported for the week ending Jan. 3, by 257 banks in thirty-four leading clearing house cities in the Seventh federal reserve district, aggregate $1,247,327,000, an increase of 28.9 per cent compared with a week ago. Aggregate debits to individual deposit account reported by 200 banks in twenty-four clearing houses amounted to $1,220,321,000, an increase of 28.4 per cent, compared with the corresponding week of last year.

Lyman N. Hine, president of the American Cotton Oil company, confirmed reports that eight of the company's units in the south would be closed and the divisional headquarters in Atlanta transferred to Memphis, Tenn. Some of the mills already have been shut down, he said, and others would be as soon as possible. The action is attributed to the small supply of cotton seed.

The Ohio Fuel Oil company has declared a dividend of 50c a share, payable Jan. 20 to stock of record Jan. 15. This is the first dividend on the stock since December, 1918, when 50c a share was paid. The Standard Oil Company of California announced a reduction of 50c a barrel in the offered price for 35 degree gravity crude oil at the well. The new price is $1.45. Reductions in the offered prices of fourteen lower gravity crude oils also were announced.

There were 445 commercial failures in the United States last week, according to figures compiled by Bradstreet, compared with 386 in the preceding week, and 509 during the corresponding week last year.

The number of stockholders of the General Motors corporation during the last quarter of 1922 was 65,665, a decrease of about 6,600 compared with the previous quarter.

Construction of a trunk pipe line between Teapot Dome area of the Salt Creek oil fields in Wyoming has been started by the Sinclair Pipe Line company to connect with its eastern terminal at Freeman, Mo.

The Berkshire Cotton Manufacturing company has increased its capital from $2,500,000 to $5,000,000 and declared a stock dividend of 100 per cent to stock of record Dec. 27.

DRY GOODS AND GARMENT NEWS

[Copyright: 1923: Fairchild News Service.]

NEW YORK—The dress and waistmakers' union officially announces a referendum vote of the membership favors abolition of piece work in favor of weekly wages. The matter will be urged upon manufacturers at the earliest possible moment.

PARIS—Dates of additional Paris openings just announced include: Lina Mouton and Henrietta Boudreaux, Jan. 15; Marie-Alys, Jan. 25; Charlotte, Feb. 1; Phillippe et Gaston, Feb. 1 to 5; Lucien Lelong, Feb. 2; Worth, opening advanced to Feb. 6; and Beer and Doucet, Feb. 7.

LONDON—The Yakutsk parcel of furs, for which a New York firm made an unsuccessful bid, is now en route here, according to a soviet house, through which these furs will be sold.

NEW YORK—In spring stout wear showings, most of which have already been made, panels, long, loose sleeves and hip length waistline are maintained everywhere. Styles adaptable to stout women's dress being limited, manufacturers have based an appeal rather on details than on style.

The Tribune Investors' Guide

Answers to inquiries are based upon information which THE TRIBUNE believes reliable, fair, and unprejudiced, but beyond the exercise of care in securing such information, THE TRIBUNE assumes no responsibility.

Inquiries must bear the signature and address of writer in order to receive attention. Answers thought to be of public interest will be published. If an answer is not of general interest it will be mailed provided stamped self-addressed envelope is inclosed. Address letters to Investors' Guide.

Elgin Motor Car.

On Oct. 12, 1922, a receiver was appointed for the Elgin Motor Car corporation, after an involuntary bankruptcy petition had been filed by three creditors, alleging that the corporation's liabilities were over $1,000,000. Since that time a committee has been formed, which, under the name of "stockholders' protective committee," has been sending out letters to stockholders urging them to contribute $2.50 "or more" for each share held. One of these letters, under the headof "Warning," warns stockholders that failure to send in this contribution will probably result in a total loss of their investment in Elgin stock and in this being "frozen out."

The deposit slip which stockholders are asked to sign and send in with their contribution authorizes the committee, if possible to effect a settlement with creditors of the company and restore the business to the stockholders, or to purchase the property at receiver's sale or the benefit of the stockholders contributing to said protective fund," or to use the funds so contributed "in carrying out any other plan of reorganizationor refinancing which may be decided upon by the committee as being for the best interests of the stockholders." In signing this slip the stockholder further confirms and approves (in advance) anyaction this committee may take in his behalf.

C. S. Rieman, president and general manager of Elgin Motor Car corporation, organized and promoted the company. While Mr. Rieman is not officially onthe protective committee, he has written to stockholders a lengthy letter saying that he fully approves the recommendations of the committee and urges them tofollow its advice and send in the $2.5 as requested. He says that the receivership is not a part of a plan to "freeze out" the small stockholders. "Nothing could be further from my thoughts." He goes on to tell how in the beginning he organized the Elgin company for thebenefit of the small stockholders, so that they might have the same opportunity to secure the same high rates of return as are paid to the owners of big money making corporations. "You bought stock in the Elgin company," he says, "because you believed the ida was sound and would work out in practice. And the plan did work out in a way that proved I was right and that your judgment was sound."

This sounds very well, but w fail to see where the stockholders have profited. The company was incorporated in May, 1915. The capital stock was increased from $1,000,000 to $3,500,000 in June, 1916, and to $5,500,000 in April, 1920. A stock dividend of 10 per cent was voted in June, 1916, and a cash dividend of 8 per cent was paid in June, 1920. That is the only return the stockholder has received on his investment. The stock is $10 par value. It has been selling on the open market below par for years, and has steadily declined, so that it could be bought around $2 a share for months before the receivership. The balance sheet as of May 31, 1921 (the latest we have seen), showed tangible assets of $3,791,927, against which was outstanding $1,241,192 of capital stock. Net tangible assets were $2,031,415, or slightly less than 68 cents for each share of stock outstanding.

We have looked on the Elgin company for years as a rank promotion. It is evident that if the factory and assets are purchased by this committee with the stockholders' contributions the same management will again be in control and there is no reason to believe that it will be any more successful under that management in the future than it was in the past.

OFFICIAL DENIAL IS GIVEN RUMOR OF BIG MERGERS

Irresponsible rumors of two large industrial mergers were officialy denied yesterday. An ancient rumor to the effect that the Standard Oil company of Indiana had arranged to take over the Gulf Oil corporation through an exchange of shares was revived and printed with much detail as an accomplished fact yesterday morning.

"There has been no merger of the Gulf Oil corporation and the Standard Oil company of Indiana, nor is there one in prospect," George S. Davison, president of the Gulf Oil corporation, said at the general offices in Pittsburgh. "We have heard these stories from time to time, but there is no truth in them. I can say that the officers and directors know nothing whatever about a proposed merger."

On the preceding day the report was published with considerable detail that a merger of the Union Carbide and Carbon corporation with the Electric Storage Battery company was imminent. It beign stated the former company practically had completed arrangements to take over the latter concern. This unfounded rumor was officially denied yesterday by Vice President Williams of the Electric Storage Battery company. George M. Reynolds, Chicago financier and a director of the Union Carbide corporation, also said he knew nothing of any such merger.

7% Gold Bonds

Before Investing —Investigate!

It is an accepted fact that investments in well-selected real estate bonds are sound. However, it is to your distinct advantage to choose only the best for your own investment.

Have you investigated the distinctive features of Beak Plan Bonds? These first mortgage real estate gold bonds are secured by absolute first mortgages on well-located, attractive business and apartment properties in Chicago which are *completed* and *occupied*.

The fact that these properties are completed and occupied establishes a definite and dependable basis for computing value and income, and Beak Plan Bonds are therefore the safest of first mortgage investments.

Investors generally are familiar with these bonds. If you have neglected to inquire about them, call on us and we will give you a detailed description of our plan and of some of the attractive issues we are now offering. You will be under no obligation in consulting us.

The January investment period is here and delay in investing means loss of interest.

Investigate Beak Plan Bonds before making January Investments

K. R. Beak & Co.

Capital Three-quarters of a Million Dollars
First Mortgage Investments

BEAK BUILDING : CHICAGO
Telephone Central 4822 — 111 N. Dearborn Street

SOUTH SIDE BANK

OFFERS FOR A SHORT TIME, A SMALL PORTION OF ITS BANK STOCK TO CONSERVATIVE INVESTORS. STRICTEST INVESTIGATION INVITED.

ADDRESS G A 200, TRIBUNE

Stock Traders

Under U. S. Government ruling, can collect back certain federal revenue tax charged your account by brokers on stock transactions. Get in touch with me.

H. B. METCALFE
PUBLIC ACCOUNTANT
Specialist on All Matters Pertaining to Income Tax
6633 University Ave.
Phone Midway 5353



Armour 7% Preferred

The Armour name and reputation are known in every hamlet the country over. The attractive features of the $60,000,000 7% Guaranteed Preferred Stock issue of Armour and Company of Delaware insure broad distribution of this investment among thrifty savers as well as large investors.

The principal, the dividends and the sinking fund sufficient to retire the entire issue at 110 are guaranteed by Armour and Company of Illinois, the parent company. Thus the entire issue is protected by the earning power and equities of the entire Armour business.

The assets of Armour and Company of Delaware, after giving effect to this financing and deducting all indebtedness, amount to $128,359,000. The average earnings are equivalent to more than two and one-half times the dividend requirements on this entire issue.

The stock is listed on the Chicago Stock Exchange. Dividends are payable quarterly. The par value is $100. Make application to us promptly for the number of shares you wish reserved.

PRICE: *99 and Accrued Dividend*

FEDERAL SECURITIES CORPORATION
38 SOUTH DEARBORN STREET, CHICAGO.
TELEPHONE RANDOLP

estors' Guide

ion which THE TRIBUNE believes exercise of care in securing such bility.

re the stockholders have profited. mpany was incorporated 16 May, The capital stock was increased 000,000 to $2,500,000 in June, 1916, $3,500,000 in April, 1920. A stock of 10 per cent was voted in 16, and a cash dividend of 5 per paid in June, 1920. That is the urn the stockholder has received vestment. The stock is $10 par It has been selling on the open below par for years, and has declined, so that it could be round $2 a share for months be- receivership. The balance sheet ay 31, 1921 (the latest we have owed tangible assets of $2,778,- inst which was outstanding $3,- capital stock. Net tangible as- $2,031,415, or slightly less than for each share of stock out-

ve looked on the Elgin company s as a rank promotion. It is hat if the factory and assets are d by this committee with the ders' contributions the same ment will again be in control and no reason to believe that it will nore successful under that man- in the future than it was in

ICIAL DENIAL GIVEN RUMOR F BIG MERGERS

nsible rumors of two large in- mergers were officially denied . An ancient rumor to the t the Standard Oil company of had arranged to take over the corporation through an ex- f shares was revived and printed ch detail as an accomplished erday morning.

has been no merger of the Gulf oration and the Standard Oil of Indiana, nor is there one in " George S. Davison, president ulf Oil corporation, said at the ffices in Pittsburgh. "We have se stories from time to time, is no truth in them. I can say fficers and directors know noth- ever about a proposed merger." preceding day the report was with considerable detail that of the Union Carbide and Car- oration with the Electric Ste- ery company was imminent, it ted the former company prac- ad completed arrangements to the latter concern. This un- umor was officially denied yes- y Vice President Williams of ric Storage Battery company. I. Reynolds, Chicago financier ector of the Union Carbide cor- also said he knew nothing of merger.

go!

uary 11th—it will . Stone set foot in of civilization.

East, where they ores and to trade on which he rode le in which they eir money around hicago held the o eagerly seeking.

st investment in a claim on timber he sale of these for himself, thus H. O. Stone & Co.

d Bonds, now yielding ience running back to it. Send for our Jan- by finely located, in- hall enter your name f Stone"—now on the at will thrill you with days of Chicago. If ou will find this book- rst edition.

H. O. STONE & CO. FOUNDED 1835

Drawn from the bust of H. O. Stone and from pictures in the library of the Chicago Historical Society.

EUROPE'S CRISIS DROPS PALL ON STOCK MARKET

YESTERDAY'S AVERAGES

	High.	Low.	Close.	Net chg.
20 railroads	92.17	91.67	91.76—	.44
20 industrials	111.18	109.97	110.15—	1.37
40 stocks	95.67	95.82	92.95—	.91

The New York Times.

New York, Jan. 6.—[Special.]—An irregularly distributed downward reaction on the stock exchange and a decline in French government bonds made up today the home market's particular week-end comment on the European situation.

Wall street continued, however, to pay special attention to the foreign exchange market, where Thursday's decline was renewed in sterling, francs, lire, and the German mark. French exchange lost all of the previous day's recovery, touching the lowest price of the week, and the mark nearly reached the low record figure, the 1½ one hundredths of a cent of Nov. 8. The curious cross-currents in the market were shown by the fact that at Paris securities prices were firm and sterling moved sharply in favor of Paris.

German Inflation Continues.

The weakness of the German mark would have had sufficient explanation in the reparations deadlock, but it must have been helped by publication of the reichsbank's statement for the last week of 1922. The paper currency was increased in that week by 143,185,000,000 marks; a figure which, as recently as last May, represented the total of such currency outstanding.

Somewhat to the surprise of people who have watched the German currency movement, however, this was not a "record." The preceding week's expansion had been 166,700,000,000. It is not apparent why there should have been this slower pace of output when the bank's discounts increased 212,892,000,000 marks in the week of Dec. 30, as against only 142,829,000,000 in the week of Dec. 23. But one can only make guesses when dealing with such a situation.

Bond Market Holds Firm.

Except for a few of the foreign bonds, mostly French and Belgian, the bond market was again firm. The new United States 4½ per cents went to par again and the fourth Liberty 4½s reached the highest price since the downward reaction of last autumn.

One statement of passing interest, illustrating the large demands on credit for the year-end settlements, was a decrease of $61,956,000 in the surplus reserve account of the New York clearing house banks, creating a deficiency of $37,012,000. This was wholly due to $67,227,000 reduction in reserve credits at the federal bank, following an increase of $99,000,000 during the four preceding weeks. This showing means only a temporary miscalculation of immediate requirements, and the deficit will be cancelled in a week or two.

CHICAGO BANK STOCKS

The following quotations were prepared by F. M. Zeller & Co.:

State Banks—	Bid.	Ask.	$ share
Astna State	160	....	6-1
American State	198	203	6- 3
Austin State [new]	235	10	
Beul. Bridge Bank of Chgo.	150	160	
Calumet Trust & Savings	160	170	8
Capital State Savings [new]	190	200	6- 8
Central Manufacturing Dist.	300	....	10
Central Trust Co.	180	....	8
Century Trust & Savings	120	122	8
Chicago City	315	....	12- 6
Chicago Trust Co.	152	....	8
Citizens State Bank of Chgo.	200	....	6
Cosmopolitan State Bank	160	175	6- 3
Crawford State	136	....	8
Depositors State Savings	185	190	10
Devon Trust	115	125	....
Drexel State	205	....	7- 8
Drovers Trust & Savings	290	....	12- 4
Equitable Trust	125	135	5
Fidelity Trust & Savings	179	185	5
First Englewood State	140	150	10
Franklin Trust & Savings	130	140	6
Fullerton State	120	130	6
Garfield Park State Savings	230	....	8- 2
Greenebaum Sons B. & T. Co.	400	410	10- 8
Guarantee Trust & Savings	205	215	8- 6
Halsted Street State	160	....	8
Hamilton State Bank	110	120	6
Harris Trust & Sav. [new]	325	350	16
Hill State Bank	135	145	7
Home Bank & Trust Co.	270	275	12
Humboldt State	170	200	8
Hyde Park State	190	....	20
Illinois Trust & Savings	405	....	6- 1
Immel State	145	....	8
Independence State	200	....	8
Italian Trust & Savings	115	120	6
Kenwood State	195	....	12
Kimball Trust & Savings	145	150	6
Lake Shore Trust & Savings	190	195	....
Lake State Bank	100	110	6
Lake View State	260	....	13
Lake View Trust & Savings	410	415	6- 4
Lawndale State	290	300	20- 4
Liberty Trust & Savings	285	300	8- 4
Lincoln State	180	190	6- 2
Lincoln Trust & Savings	160	....	8- 5
Logan Square Trust & Sav.	140	150	8
Madison & Kedzie State	195	205	6- 3
Market Trust & Savings	125	135	6- 2
Marquette Park State	150	....	6-1
Mechanics & Traders	125	135	10
Mercantile Trust	193	....	8- 2
Merchants Loan & Trust	405	....	20
Metropolitan State	125	130	6- 2
Mid-City Trust & Savings	230	....	12- 2
Noel State	170	180	8- 2
North Avenue State	165	175	7
Northern Trust Co.	350	360	10
Northwestern Trust	270	280	12- 2
Oak Park Trust	190	200	10
Ogden Avenue State	110	120	6- 2
Peoples Stock Yards State	320	330	12
Peoples Trust and Savings	210	....	12- 2
Phillip State	140	150	6- 2
Pilsen State	170	....	8- 2
Pioneer State	220	....	8-10
Prudential State Savings Bk.	210	....	6
Pullman Trust & Savings Bk.	230	250	12
Reliance State	250	....	8
Roosevelt State	125	....	4
Roseland State	175	....	6
Schubert & Ambery State	140	....	6
Schiff & Co. State	275	295	12- 3
Security	330	350	14
Second Citizens State Bank	145	155	....
Sheridan Trust & Savings	300	....	8- 6
63d & Halsted	175	....	8
South Chicago Savings	200	....	8
South Side Tr. & Sav. [new]	200	....	10
South West State	143	146	6- 4
South West Trust & Savings	150	160	6- 6
Standard Trust & Savings	165	170	8
State Bank of Chicago	409	413	16- 4
S. Bk. & Tr. Co., Evanston	260	270	12- 2
Stockmen's Trust & Savings	160	170	8
Stock Yards Savings	480	500	16- 6
Transportation Bank	90	100	....
Union Bank of Chicago	131	135	6
Union Trust Co.	320	330	12- 2
United State	145	155	6- 2
University State	125	....	6
West Englewood Tr. & Sav.	200	225	8- 6
West Side Trust & Savings	300	....	12
West Thirty-First State	120	....	6
West Town State	205	....	8
Wilson Avenue State	145	150	7
Woodlawn Trust & Savings	265	275	10
NATIONAL BANKS.			
Austin National	140	150	6
Calumet National	190	....	10
City National [Evanston]	280	....	12
Continental & Commercial	280	....	14
Corn Exchange National	400	....	20
Drovers National	200	210	10- 2
First National	460	465	22
First National [Englewood]	370	....	16-10
Interst. Natl. of Hegewisch	250	....	20
Irving Park National	205	....	6- 2
Jefferson Park National	150	....	6- 2
Kenwood National	270	280	16-10
Live Stock Exch. National	290	300	12
Mutual National	170	....	6
National Bank of Commerce	153	160	8
National Bank of Republic	200	....	8
National Bank of Woodlawn	143	148	....
National City	160	165	8- 2
Ravenswood National	135	140	6
Rogers Park National	175	....	6-10
Washington Park National	250	....	16
West Side National	110	115	6

NEW YORK STOCK TRANSACTIONS.

Day's sales, shares.....537,700 — Year ago.....264,100 — Saturday, Jan. 6, 1923. Total, 1923.....4,681,400 — Previous year.....3,440,300

Div. pd. per share.	Bid.	Asked.	Description.	Sales.	High.	Low.	Close.	Close, chge.	Net Jan. 7, 1922.
$4.00	69	70½	Adams Exp.	100	70	70	70	....	....
4.00	58	59	Air Reduc.	100	58¼	58¼	58¼	....	....
....	12¾	13	Ajax Rubber	800	13¾	13	13	....	....
4.00	76½	77	Allied Chem.	2,400	77¾	76¾	76⅞	— ⅛	17
4.00	47½	48¼	Allis-Ch. Mfg.	500	48¾	48	48	— ⅛	38½
....	30	30½	Am Agr Ch.	300	30¼	30¼	30¼	— ¼	31½
....	79	80	Am Bank N.	100	77	77	77	....	58¼
....	39	39¼	Am Beech M.	300	39¾	39¼	39½	— ¼	30½
7.00	115	50%	Amer Can.	20,100	52¾	50¾	52	+ 2	33
12.00	180	183	Do pfd.	200	113	112	112	— ¾	94
....	....	8⅞	Am Car & F.	100	180¼	180¼	180¼	....	142¼
....	....	18¾	Am Chicle.	200	19	18¾	18¾	— ¼	16
....	....	19	Am Cot Oil.	200	6¾	6¾	6¾	— ⅛	....
....	....	39	Do pfd.	100	39¾	39¼	39¼	— ¼	38½
....	....	6¾	Do pfd.	200	38	36¾	36¾	....	41¾
....	11	12	Amer Drug.	1,700	6¾	6¼	6¾	+ ¼	4¼
7.00	105	105½	Am Ex-Int.	100	11	11	11	....	....
....	25½	26	Am Ice Sec.	200	105	103	105	— ½	80
1.00	11¼	11¾	Am Int Corp.	1,000	26	25¼	25¾	....	39¼
7.00	94½	96½	Am La France	100	11¾	11¼	11¼	....	....
....	30	31½	Do pfd.	100	98	98	98	....	....
....	31	32¾	Am Lir Oil.	100	30¼	30¼	30¼	....	29¾
6.00	52	53	Do pfd.	100	53	53	53	....	57
7.00	119½	126	Am Locomo.	5,800	128	125	128⅝	— 1	105
7.00	53	53¾	Am Metals.	1,300	54	53¼	53¾	....	....
....	114	116	Do pfd.	100	115	115	115	....	....
....	82¾	83	Am Radiator.	600	83¾	83	83	....	86
.50	7	7¼	Am Sm Sasor	400	8¾	7¼	7¾	....	4¼
....	20¼	21	Am Sh & Com	700	21	20¾	20⅝	....	6¼
....	52½	56	Am Smeling.	600	56	55½	55½	....	44
7.00	99	99¾	Do pfd.	300	99¾	99	99	....	....
3.00	36⅞	37	Am St Found.	400	37¾	36⅞	37	+ ⅛	32
....	78	78¼	Amer Sugar.	300	78⅝	78½	78½	— ⅛	58¼
....	27¼	27⅝	Am Sum Tob.	100	28	28	28	....	35¾
9.00	123⅜	123½	Am T & Tel.	1,900	123¾	123¾	123¾	— ⅛	113½
12.00	155¼	153	Am Tobacco.	500	153¾	152¼	153¼	....	130
12.00	150¾	151¾	Do B.	700	150⅝	150⅜	150⅝	....	126¼
....	50	50¼	Am W W & E.	200	50	50	50	....	....
7.00	86½	88½	Do pfd.	300	87¾	86½	87¼	— ¼	....
7.00	93	96	Am Woolen.	500	97	95½	95½	— 1	79
....	26¾	28¼	Am Wr P pfd.	100	28¼	28¼	28¼	....	....
....	48	52	Am Zinc pfd.	100	50	50	50	— 1	....
....	45⅜	45¾	Anaconda.	1,000	45¾	45⅜	45⅜	— ⅜	40
4.00	62½	62⅝	Asso Dry Gds.	200	62¾	62⅝	62⅝	+ ⅜	44
6.00	125	125½	Associate Oil.	500	125½	125	125⅜	+ ⅛	....
6.00	101	101½	Atchison	400	101½	101¼	101½	....	92½
5.00	89½	90	Do pfd.	400	89⅞	89½	89⅝	....	....
....	1⅞	2¼	Atlantic Fruit	100	1¾	1⅞	1⅞	....	....
....	16	17	A G & W I pf	100	17	17	17	+ ⅛	....
8.00	130	132	Atlantic Ref.	800	132	131	131	+ 2	....
....	18⅝	18⅞	Atlas Tack	1,000	19	18	18⅝	— ⅛	....
....	32	32½	Austin Nich	400	32¾	32	32¼	— ⅛	....
7.00	133¼	133½	Baldwin Loc.	24,600	136	133½	133¾	— 2¾	95
....	41⅜	41¾	Balt & Ohio.	2,300	42¼	41½	41¾	— 1⅜	34¼
4.00	59	61	Do pfd.	300	60	60	60	— 1	52⅝
7.00	94	94¼	Bangor A pfd	200	94¼	94¼	94¼	+ 1	....
....	32¾	33	Barnsdall A'.	1,100	33¾	32¾	32⅝	— 1⅛	....
2.40	52¼	52½	Beechnut Pkg.	800	52½	52	52	— 1	....
5.00	60¼	62½	Beth Steel	100	62¾	62¼	62¼	— ⅜	52
5.00	62¾	63	Do "B"	2,800	63¼	62¾	62¾	— ⅛	56
7.00	93	95½	Do 7% pf new	200	95¼	95¼	95¼	....	....
5.00	108	109	Do 8% pfd.	100	109½	109½	109¾	....	....
....	5¾	6¼	Booth Fish.	300	6	5¾	6	+ ⅛	5¼
....	8	9⅜	Brit Emp Sti.	100	9¼	9¼	9¼	....	....
8.00	113	114	Brk Edison.	100	113	113	113	— ½	....
....	14⅜	14¾	Brk Rap Tr.	900	14¾	14⅜	14⅜	— ¼	7⅛
....	58	60½	Brown Shoe.	300	60	60	60	....	....
10.00	141¼	142½	Burns Bros 'A'	500	142¼	141¾	141¾	— ¼	115½
2.00	39¾	40	Do "B".	500	40	40	40	+ ⅛	31
....	10¼	10½	Butte C & Z.	1,100	10½	10¼	10¼	— ⅛	5½
....	20½	21½	Butterick.	200	21	21	21	+ ½	30
....	70¾	71	Calif Petrol	15,200	72¾	70⅝	70¾	— 1½	45
7.00	97½	98	Do pfd.	200	98¾	98	98	— ⅛	....
....	10¼	10⅝	Calum't & F.	2,400	10⅝	10	10⅛	....	....
10.00	143¼	143⅝	Can Pacific	900	143⅝	143¼	143⅜	+ ⅛	119½
....	6¾	7¼	Carson Hill G	300	7¾	7	7	....	11⅜
....	3¾	3⅝	Case Plow	100	3	3	3	....	....
....	33	33¾	Cent Leather.	600	33¾	33	33	— ⅜	30½
....	50⅝	50¾	Amer Can.	20,100	51¾	50¾	50¾	— ⅜	34
7.00	112	113¾	Do pfd.	200	69	69	69	— ¼	64
12.00	180	183	Cerro de Pas.	400	44	43⅝	43⅝	— ⅜	....
6.00	67½	67¾	Chand Motor.	1,800	68	67	67⅛	— 1¼	50
4.00	73	73½	Cheap & Ohio	3,200	74¼	73	73	— ⅜	54
....	2¼	2⅝	Chi & Alton.	100	2¾	2¾	2¾	....	....
....	27	28	C & E I.	400	27½	27	27	....	....
....	52	52¾	Do pfd.	100	53	53	53	....	....
5.00	79½	80	C & N W.	300	80	79¾	79¾	— ⅛	60⅞
....	4½	5	Chi Gt West.	200	4¾	4½	4⅝	....	....
....	8¾	9	Do pfd.	100	9	9	9	....	15⅝
....	22	22¼	C M & St P.	500	22½	22¼	22¼	— ⅛	17⅞
....	33¾	34¼	Do pfd.	500	34¼	34	34	— 1	30¾
....	32¾	33¾	C R I & P.	1,700	32¾	32⅜	32½	— ⅜	31⅝
7.00	90½	91½	Do pfd "A"	100	91	91	91	....	84
....	28	28⅝	Chile Cop	4,300	28¼	27⅞	28¼	+ ⅛	15½
....	26¾	27	Chino	300	27	26¾	26⅝	— ⅛	....
4.00	73¾	74	C G C & St L.	600	76	76	76	....	74½
5.00	66½	68	Clueti-Pea	300	67¾	67¾	67¾	+ 1	....
6.00	78¾	78⅞	Coca-Cola	1,900	79¾	78¾	78⅝	— ⅛	42
....	26	27	Col Fuel	100	27	26¾	27	....	....
5.00	106¾	109	Col Gas & E.	1,700	107	105½	106	— 2	67
....	2¾	2¾	Col Graph	100	2¾	2¾	2¾	....	2½
....	10	10¾	Do pfd	600	10⅝	9½	9½	— ⅛	10
6.00	69¾	69¾	Com-Tab-R Co	200	69⅜	69¼	69¼	— ¼	57⅛
....	18½	19	Conley Tinfoil	200	18¾	18⅝	18⅝	....	....
....	37	38	Cons Cigars.	400	37¾	37¾	37¾	....	29
8.00	121¼	122¾	Con Gas	1,100	122¾	121¾	121½	— 2	....
....	60½	60¾	Do w i.	7,600	61⅝	60⅝	60⅝	....	14
....	11⅞	12	Cons Textile.	4,500	12⅜	11¾	11⅞	+ ⅛	14
.75	120	121	Cont Can.	900	121¾	121¼	121½	— ⅜	....
....	45⅜	45⅝	Do w i.	5,800	46	45¼	45⅜	— ⅛	....
....	10⅞	11	Cont Motors.	500	11	10⅞	10⅞	— ⅛	....
6.00	125	125½	Corn Prod.	1,700	126	125⅛	125⅝	— ⅜	53½
4.00	50¾	51	Cosden Co	5,900	51⅝	50⅜	51	— ⅜	33
....	69⅝	70¼	Cruc Steel	4,400	71⅝	69¾	70	— 1¼	64¾
7.00	90½	92	Do pfd	100	90⅜	90¼	90⅜	....	82
....	12	13¼	Cuba C Sugar	300	13¼	13	13⅛	....	8½
....	38	39	Do pfd	1,300	39⅜	39	39	....	....
....	24½	25	Cuban-A Sug.	1,300	25¼	24¾	24⅝	....	....
7.00	100	101	Do pfd	100	101	101	101	....	....
....	30	34⅝	De Beers	200	24⅝	24⅛	24⅛	— ⅛	....
9.00	113	116	Del & Hud.	300	116	112⅜	113½	— 2½	102
6.00	124	125½	D L & W.	500	125	124½	124½	....	114
8.00	107	108	Del Edison	1,400	108	107¼	107½	....	....
2.00	43½	43⅝	Dome Mining.	100	43⅜	43⅜	43⅜	— ⅜	20¼
8.00	112	113	Du P-De N.	500	115	112¾	112¾	— 2¼	....
6.00	85½	86	Do deb.	100	86	86	86	....	....
5.00	93¾	94¾	East Kodak.	1,400	94¾	93½	94¾	+ ⅜	....
4.00	55¾	58	Elec Stor Bat.	100	55¾	55½	55½	— ⅜	77
....	33	36	Elk Fuel pfd.	100	36	36	36	....	....
5.00	91¼	91¾	Endicott-J	3,200	91¾	90¾	91¼	+ ⅜	77
....	11	11¼	Erie	300	11¼	11	11¼	....	9⅝
....	16½	16⅞	Do 1st pfd.	300	16¾	16¼	16½	— ⅛	14
2.00	25½	26½	Exc Buffet.	100	26⅝	26⅜	26⅜	....	....
8.00	80	92	Famous Play.	1,700	90	89¾	89¾	— 1⅛	76⅛
....	9¼	9¾	Fifth AV B L.	400	9¾	9	9	....	7½
10.00	205	206¼	Fisher Body.	200	205	205	205	+ 1	70½
....	13¾	13¾	Fisk Rubber.	600	13¾	13⅜	13½	— ⅛	12
....	19½	20	Freeport Tex.	1,100	20⅝	20	20	....	....
3.00	66	66¼	G Am T Car.	200	66½	66	66	— 1½	....
....	45½	47	Gen Asphalt.	16,500	47¾	46	46¾	— 1	58
....	76	78	Gen Baking.	400	77	77	77	+ 2	....
6.00	83¾	83¾	Gen Cigars.	300	83	83	83	....	....
8.00	181½	183	Gen Elec.	100	181¾	181¾	181¾	— ⅜	137¼
.80	11¾	11¾	Do spl.	200	11¾	11½	11½	....	....
.50	14¾	14¾	Gen Motors.	1,100	14¾	14¾	14¾	+ ⅛	9
6.00	84½	85½	Do pfd.	100	85	85	85	+ ⅛	....
6.00	84	84½	Do 6% db pf	500	84½	84¼	84¼	— ⅛	....
7.00	97	97½	Do 7% db pf.	100	97½	97½	97½	....	83
....	41	43	Glidden	900	43	41½	41½	— 1⅜	....
7.00	96¾	97½	Do pfd	100	97	97	97	....	....
7.00	84¼	85	Goodrich pfd.	100	84¼	84¼	84¼	....	80½
....	11¾	11¾	Glidden Var.	100	11¾	11⅝	11⅝	....	....
....	5¾	6¼	Golden'n Sh	300	6	6	6	....	....
....	8	8¾	Brit Emp Sti.	100	9¼	9¼	9¼	— ⅛	....
8.00	113	114	Brk Edison	100	113	113	113	— ½	....
....	14¾	14¾	Brk Rap Tr.	900	14¾	14¾	14¾	— ¼	7⅛
....	58	60½	Brown Shoe.	300	60	60	60	....	....
10.00	141¼	142½	Burns Bros 'A'	500	142¼	141¾	141¾	— ¼	115½
2.00	39¾	40	Do "B".	500	40	40	40	+ ⅛	31
....	10¼	10½	Butte C & Z.	1,100	10½	10¼	10¼	— ⅛	5½
....	20½	21½	Butterick.	200	21	21	21	+ ½	30
....	70¾	71	Calif Petrol	15,200	72¾	70⅝	70¾	— 1½	45
7.00	97½	98	Do pfd	200	98¾	98	98	— ⅛	....
....	10¼	10⅝	Calum't & F.	2,400	10⅝	10	10⅛	....	....
10.00	143¼	143⅝	Can Pacific	900	143⅝	143¼	143⅜	+ ⅛	119½
....	6¾	7¼	Carson Hill G	300	7¾	7	7	....	11⅜
....	3¾	3⅝	Case Plow	100	3	3	3	....	....
....	33	33¾	Cent Leather.	600	33¾	33	33	— ⅜	30½
....	50⅝	50¾	Amer Can.	20,100	51¾	50¾	50¾	— ⅜	34
7.00	112	113¾	Do pfd.	200	69	69	69	— ¼	64
12.00	180	183	Cerro de Pas.	400	44	43⅝	43⅝	— ⅜	....
....	67½	67¾	Chand Motor.	1,800	68	67	67⅛	— 1¼	50
4.00	73	73½	Cheap & Ohio	3,200	74¼	73	73	— ⅜	54
....	2¼	2⅝	Chi & Alton.	100	2¾	2¾	2¾	....	....
....	27	28	C & E I.	400	27½	27	27	....	....
....	52	52¾	Do pfd.	100	53	53	53	....	....
5.00	79½	80	C & N W.	300	80	79¾	79¾	— ⅛	60⅞
....	4½	5	Chi Gt West.	200	4¾	4½	4⅝	....	....
....	8¾	9	Do pfd.	100	9	9	9	....	15⅝
....	22	22¼	C M & St P.	500	22½	22¼	22¼	— ⅛	17⅞
....	33¾	34¼	Do pfd.	500	34¼	34	34	— 1	30¾
....	32¾	33¾	C R I & P.	1,700	32¾	32⅜	32½	— ⅜	31⅝
7.00	90½	91½	Do pfd "A"	100	91	91	91	....	84
....	28	28⅝	Chile Cop	4,300	28¼	27⅞	28¼	+ ⅛	15½
....	26¾	27	Chino	300	27	26¾	26⅝	— ⅛	....
4.00	73¾	74	C G C & St L.	600	76	76	76	....	74½
5.00	66½	68	Clueti-Pea	300	67¾	67¾	67¾	+ 1	....
6.00	78¾	78⅞	Coca-Cola	1,900	79¾	78¾	78⅝	— ⅛	42
....	26	27	Col Fuel	100	27	26¾	27	....	....
5.00	106¾	109	Col Gas & E.	1,700	107	105½	106	— 2	67
....	2¾	2¾	Col Graph	100	2¾	2¾	2¾	....	2½
....	10	10¾	Do pfd	600	10⅝	9½	9½	— ⅛	10
6.00	69¾	69¾	Com-Tab-R Co	200	69⅜	69¼	69¼	— ¼	57⅛
....	18½	19	Conley Tinfoil	200	18¾	18⅝	18⅝	....	....
....	37	38	Cons Cigars.	400	37¾	37¾	37¾	....	29
8.00	121¼	122¾	Con Gas	1,100	122¾	121¾	121½	— 2	....
....	60½	60¾	Do w i.	7,600	61⅝	60⅝	60⅝	....	14
....	11⅞	12	Cons Textile.	4,500	12⅜	11¾	11⅞	+ ⅛	14
.75	120	121	Cont Can.	900	121¾	121¼	121½	— ⅜	....
....	45⅜	45⅝	Do w i.	5,800	46	45¼	45⅜	— ⅛	....
....	10⅞	11	Cont Motors.	500	11	10⅞

CATTLE AND HOG PRICES ADVANCE; TRADING HEAVY

CHICAGO LIVE STOCK

HOGS.	
Bulk of sales	$ 8.35@ 8.85
Heavy butchers	8.40@ 8.65
Butchers, 185@250 lbs.	8.50@ 8.80
Heavy and mixed packing	7.80@ 8.45
Rough heavy packing	7.40@ 7.75
Medium weights	8.40@ 8.80
Light bacon, 160@190 lbs.	8.50@ 8.90
Selected, 140@155 lbs.	8.80@ 9.00
Pigs, 70@135 lbs.	7.25@ 8.50
Stags, subject to dockage	6.50@ 7.15
CATTLE.	
Prime steers, 1,500@1,500 lbs.	11.10@11.60
Good to choice, 1,100@1,500 lb	8.30@11.00
Poor to good, 800@1,400 lbs.	6.50@ 9.50
Low grade killing steers	3.75@ 6.35
Bulk of beef steers	7.60@10.50
Yearlings, 700@1,000 lbs.	8.50@11.50
Fat cows and heifers	3.75@ 8.75
Canning cows and heifers	2.00@ 3.70
Poor to choice bulls	3.25@ 7.00
Stockers and feeders	3.75@ 7.40
Poor to fancy calves	7.00@12.00
SHEEP AND LAMBS.	
Western lambs	14.25@15.25
Native lambs	13.25@15.00
Yambs, poor to best culls	11.50@13.00
Feeding lambs, fair to best	14.00@14.75
Ewes, poor to best	6.00@ 8.75
Yearlings, all grades	10.00@13.00
Wethers, poor to best	7.75@ 9.65

Shorn lambs are quotable $1.50@2.50 below foregoing quotations.

COMPARATIVE FIGURES.

HOGS—Bulk of sales yesterday	8.35@ 8.85
One month ago	8.05@ 8.55
One year ago	7.80@ 8.20
CATTLE—Bulk of beef steers yesterday	7.60@10.50
One month ago	8.65@11.00
One year ago	6.25@ 8.00
SHEEP—Western lambs yesterday	14.25@15.25
One year ago	11.50@12.25

Cattle and hog prices advanced the opening week of the new year, while sheep and lambs worked slightly lower. Week's average price of good beef steers gained $1.90 over a year ago, with hogs $1.20 above first week of 1922. Fat lamb average stands $2.40 above a year ago at $13.90.

Saturday's hog trade was highest of the week, the general average gaining 15c over Friday at $8.55, with top light for the day at $9.00 standing 20c above previous session and highest since October. Shippers absorbed two-thirds of the day's receipts, being the principal strengthening factor. The week's shipments totaled 66,700, largest in a year.

Week's receipts of hogs at 227,200 were second largest in a year. The estimated average weight of the arrivals at 235 lbs compared with 234 lbs previous week, 226 lbs a year ago, and 219 lbs for the ten year average of corresponding week since 1912.

Week's Lamb Trade Lower.

Bulk of the week's business in the lamb department reflected 15@25c decline, as compared with previous week, with average price off 30c at $13.90, while top dropped 25c at $15.35. However, the sharpest discount was experienced during the fore part of the week, with values after mid-week regaining most of the decline. Closing lamb prices ruled weak to 15c lower than last week's close, with sheep and yearlings steady and feeding lambs strong to a shade higher. Week's top yearlings, $13.25; wethers, $9.75, and ewes, $8.75, the latter standing highest since May, 1922. Feeding lambs brought $14.60.

Receipts for Monday are estimated at 25,000 cattle, 66,000 hogs, and 23,000 sheep, against 12,669 cattle, 46,501 hogs, and 11,275 sheep a week ago, and 27,272 cattle, 68,009 hogs, and 20,081 sheep a year ago. Next week's receipts are estimated at 70,000 cattle, 250,000 hogs, and 85,000 sheep, against 60,089 cattle, 250,035 hogs, and 109,657 sheep a year ago.

Probable receipts of hogs for Monday range from 55,000 to 66,000. William Garrett marked 55,000; H. H. Moore and J. M. Waters, 58,000; Edward Morris, 60,000; F. W. Waddell, 62,000; W. H. Overman, 63,000; E. S. Waterbury and E. R. Gentry, 63,000; F. R. Burrows, 65,000; and George Chandler, 66,000.

LIVE STOCK MOVEMENTS AT CHICAGO.

Receipts—	Cattle.	Calves.	Hogs.	Sheep.
Est., Jan. 6..	1,000	200	9,000	3,000
Last wk.	50,414	13,826	227,196	61,967
Prev. wk.	49,616	8,089	190,163	52,191
Year ago	43,099	13,722	151,330	68,431
Shipments—				
Est., Jan. 6..	200	...	6,000	600
Last wk.	17,974	1,401	66,704	23,512
Prev. wk.	19,949	695	42,479	19,582
Year ago	17,203	1,969	89,901	26,497

CHICAGO HOG BUYING.

Chicago packers purchased hogs, including direct stock, Saturday, last week and corresponding week a year ago:

	Saturday.	Week.	Yr. ago.
Armour & Co.	1,600	16,300	8,200
Anglo-Amer.	1,400	7,100	2,600
Swift & Company	1,800	16,500	8,100
Hammond Co.	1,200	7,300	1,000
Morris & Co.	1,000	21,400	7,900
Wilson & Co.	700	20,100	6,500
Boyd-Lunham	300	7,500	3,700
Western P. Co.	...	14,800	8,500
Roberts & Oake	...	7,800	2,500
Miller & Hart	500	7,100	2,800
Independent P. Co.	700	10,400	1,800
Brennan P. Co.	1,000	7,400	3,100
Wm. Davies Co.	...	3,500	3,000
Agar P. Co.	500	3,400	.....
Others	600	26,900	11,600
Totals	11,300	177,500	70,300

RECEIPTS AT SEVEN MARKETS.

Last week's receipts at seven western markets, with comparative totals:

	Cattle.	Hogs.	Sheep.
Chicago	50,400	227,200	62,000
Kansas City	34,000	72,800	20,000
Omaha	28,000	72,200	48,500
St. Louis	17,000	84,000	6,500
St. Joseph	11,000	54,800	18,500
Sioux City	11,000	45,000	7,600
St. Paul	12,600	70,000	8,200
Totals	164,000	626,000	171,000
Previous week	132,000	538,000	135,000
Cor. wk. 1922	130,000	412,000	165,000
Cor. wk. 1921	171,000	505,000	186,000
Cor. wk. 1920	226,000	753,000	205,000
Cor. wk. 1919	323,000	841,000	305,000

OUTSIDE LIVE STOCK MARKETS.

TOP HOG PRICES.

General average price at outside points advanced 10c closing day of the week. Comparative top quotations follow:

	Saturday. Jan. 6.	Friday. Jan. 5.	Week ago.	Year ago.
Kan. City	$8.45	$8.55	$8.40	$7.60
Omaha	8.45	8.30	8.20	7.50
St. Louis	9.05	8.85	8.60	8.90
St. Joseph	8.50	8.45	8.35	7.60
Sioux City	8.50	8.25	8.15	7.50
Indianapolis	9.00	8.95	8.65	9.00
E. Buffalo	9.50	9.50	9.25	9.75
Pittsburgh	9.75	9.60	9.85	9.40
Cleveland	9.25	9.25	9.10	8.50
Cincinnati	9.00	8.85	8.85	8.50
St. Paul	8.35	8.40	8.00	8.25
Louisville	8.90	8.80	8.60	8.50
Average	$8.90	$8.80	$8.65	$8.40

MORE HAY ARRIVES

Arrivals of timothy hay were 39 cars, alfalfa 1 car, southwestern prairie 1 car, and Illinois 1 car; wheat straw 1 car. Stocks here are not large and the demand generally good. No. 1 timothy $31.00@23.00, No. 2 at $17.00@20.00, No. 3 and sample hay $14.00 @16.00, No. 1 light clover mixed $19.00@ 20.00, No. 1 clover mixed $16@17.00, No. 1 clover and heavy clover $14.50@16.00, alfalfa $22@24.00, southwestern and Nebraska prairie $15.00@17.00, other prairie $12.00@ 16.00, packing $11.00@12.00. Rye and oat straw $12.00@13.00; wheat $10.00@11.00 per ton.

WEEKLY AVERAGE PRICES

LIVE STOCK.

Average prices for native beef cattle, hogs, sheep, and lambs at Chicago for week:

	Cattle.	Hogs.	Sheep.	Lambs.
Last week	$ 8.90	$ 8.50	$ 7.75	$13.90
Prev. week	8.85	8.45	7.50	14.10
Cor. wk. '22	7.00	7.30	5.10	11.50
Cor. wk. '21	9.15	9.45	4.40	11.20
Cor. wk. '20	14.35	14.65	10.65	18.75
Cor. wk. '19	16.10	17.50	10.80	16.80
Cor. wk. '15	8.20	6.80	5.60	8.30
Av. 1913-'22	$10.50	$10.55	$ 7.65	$12.45

RAILROAD NOTES

Class 1 railroads of the United States earned during the month of November, a net operating income of $78,860,000, according to reports filed with the interstate commerce commission. This compares with a net operating income of $66,884,000 during the corresponding month last year and represents an annual return rate of 4.46 per cent on the tentative value of property invested in transportation. For the eleven months ended Nov. 30, 1922, total earnings of class 1 railroads amounted to $603,134,700, compared with $565,974,000 for the corresponding period last year. On this basis the carriers earned 4.09 per cent on the value of their investment in property.

The Northern Pacific railroad asked the interstate commerce commission today for authority to issue and sell $14,756,000 in 5 per cent refunding and improvement mortgage bonds. During the last eighteen months the application explained, the railroad has paid off approximately $15,000,000 of indebtedness maturing against its subsidiary corporations, and now desires to sell the projected security issues to reimburse its treasury for these expenditures.

Approval was sought by the Illinois Terminal Railroad company, a new organization, for its plan to acquire the properties of the Illinois Terminal company. The application said that the terminal properties were worth $4,000,000 and served the Alton-Wood River industrial district in Madison county, Illinois. The new company proposes to issue $3,700,000 in stock with which it will purchase the holdings of the old one.

Traffic managers of railroads operating east from Chicago and St. Louis report a continued heavy movement of coal, general merchandise shipments have been heavy, shipments of packing house products from the Chicago packers have been large, and there has been a good movement of grain for the time of year. Officials of southern roads find similar conditions to those in the north. There is an increasing movement of perishable fruit from the south to northern markets. Coal tonnage is large, and the movement of manufactured goods of all kinds is increasing. Grain shipments to the gulf are fair.

Cars loaded with revenue freight on American railroads for the week ended Dec. 23 totaled 834,591, an increase over the corresponding week last year and 186,185 over the corresponding week in 1920.

COTTONSEED OIL.

NEW YORK, Jan. 6.—COTTONSEED OIL—Closed unchanged to 5 points net lower. Sales, 10,300 brls. Prime crude, 9.55c, sales; prime summer yellow spot, 10.70c; January, 10.77c; March, 11.06c; May, 11.20c, all bid.

SUGAR MARKETS.

NEW YORK, Jan. 6.—SUGAR—Raw, futures closed 1 point lower to 2 points net higher. March, 3.39c; May, 3.49c; July, 3.61c; September, 3.63c; refined listed at 7.00c for fine granulated. Refined futures nominal.

PROVISION SHIPMENTS

Provision shipments from Chicago for the week with meats and lard in pounds, pork in barrels and canned meats in cases, follow:

	Past week.	Prev. week.	Last year
Cured mts.	12,952,000	12,243,000	10,402,000
Lard	8,218,00	9,417,000	7,369,000
Fresh mts.	22,444,00	18,199,000	20,110,000
Pork	4,845	4,638	2,796
Canned mts	2,740	7,188	3,746

Receipts for the week were: Cured meats, 265,000 lbs.; fresh meats, 11,188,000 lbs.; lard, 1,925,000 lbs.

Pipe and Fittings

All Sizes.

Any Quantity.
In Stock.

Quick Shipment.

Republic Pipe & Supply Co.
3414 S. Lawndale Ave.
CHICAGO

Keeping good company

As a man is known by the company he keeps, so may a First Mortgage Bond offering be judged by the bank which endorses and sponsors it.

The brains and experience of a bank are reflected in its investments. Policies are directed by the men behind the bank, Directors and principal Stockholders.

This bank is particularly fortunate in the personnel of Directors and Management. Its principal Stockholders and Directors are:

Edward Morris — *President, Morris & Co.*
Arthur Meeker — *Vice President of Armour & Co.*
H. E. Otte, *Vice President, Nat'l City Bank of Chicago*
C. M. Macfarlane — *Vice President and Treasurer of Morris & Co.*
Thornhill Broome — *President, Midland Warehouse & Transfer Co.*
J. A. Spoor — *Chairman, Board of Directors, Chicago Junction R. R. and Union Stock Yards Co.*
Director, First National Bank, Chicago
Nelson Morris — *Chairman, Board of Directors, Morris & Co., Union Stock Yards*
Director, First National Bank, Chicago
Edward F. Swift — *Vice President, Swift & Co.*
Director, Illinois Trust & Savings Bank, Chicago

This Bank has for sale unusually high grade First Mortgage Real Estate Gold Bonds yielding 6% interest. They are secured by improved Chicago real estate of *twice the value* of the total issue.

Selling Real Estate Bonds by SAFETY

Before buying any kind of a bond, investigate our offerings. Write, phone or call for our list and our newest booklet—"Sixes or Sevens".

Peoples Stock Yards State Bank
47th Street and Ashland Avenue
Capital and Surplus $1,125,000 — Telephone, Yards 7460 — *An Authorized Trust Company*
Open daily—9 a. m. to 4:30 p. m.
Thursday evenings, 7 to 9, and all day Saturday from 9 to 9



7% First Mortgage Gold Bonds on building designed for the use of the United States Post Office Department

which has signed a contract to occupy a substantial portion of the building upon completion, under 20-year lease from which all cancellation clauses will be eliminated. Applications have been received from responsible concerns to lease all space in the building not occupied by the government until the Post Office Department requires this additional space.

The property securing this loan is valued greatly in excess of the amount of the issue, and its location in the heart of the business district makes certain steady increase in land values.

The annual income from the property is conservatively estimated at more than three times the greatest annual interest charges and is certain—for the principal tenant is the

United States Government

These bonds are most attractive investments for January funds and for funds maturing during 1923. They pay seven per cent—a rate higher than will be available in the future.

Denominations, $100, $500, $1000. Maturities three to eight years.

Send this coupon for illustrated circular and January reservation blank.

Jacob Kulp & Co., Inc., 105 West Monroe St., Chicago: Please send me, without obligation, full description of 7% "Post Office Bonds" advertised in Sunday's Tribune, and reservation blank for January investment.

Name..... Address..... City.....

JACOB KULP & CO.
Inc. · Office open every day from nine to five o'clock
Telephones Central 3780-3713
105 West Monroe Street, Chicago
Specializing in First Mortgage Gold Bonds on Land and Buildings leased to the United States Government Post Office Department.

How to Select Safe January Investments

This Booklet is recognized by experienced investors as the trustworthy guide in selecting First Mortgage Real Estate Bonds.



SEND FOR FREE COPY

By following the ten easy-to-understand rules explained in this valuable booklet you can easily and accurately judge the merits of ANY Real Estate Bond. Every Bond offered you for January investment should be submitted to these Ten Tests.

Before making your January investments be sure to get details regarding our exceptionally attractive issues on which you can still get 7%.

Either call, phone or SEND THIS COUPON

LEIGHT, HOLZER & CO.,
2d Floor, Conway Bldg.,
Chicago, Illinois.

Gentlemen:

Please send without obligation free copy of your "Ten Tests," also your current offerings.

Name and Address

CT-1-7-23

"Better Grade Bonds"

Leight, Holzer & Company

2d Floor Conway Bldg.
111 W. Washington St.

Phone Franklin 1170
Chicago, Ill.

Our Fifth Annual Review

WITH the view of selecting those stocks having the most promising outlook, we have prepared a survey which features in detail the leading companies of all the principal industries.

As a background, an individual and comprehensive analysis of each industry is given. Following these analyses over 100 stocks of the more important companies listed under the following classifications are treated fully and separately:

Railroads	Oils
Equipments	Motors
Rubber	Steel
Textile	Shipping
Copper	Sugar
Tobacco	Misc.

Ask for No. 83. Sent without obligation.

M. S. WOLFE & CO.
ESTABLISHED 1906.
Members New York Curb Market
STOCKS—BONDS
123 Madison St., Chicago
Phone State 6020
41 Broad St., New York

If You Can Visualize

Chicago as the largest city in the world, as we firmly believe it is destined to be, then you can appreciate why our First Mortgage Bonds secured by new apartment buildings in desirable sections offer a choice investment.

Safeguards which years of experience have developed in this form of investment offer every protection which good business and legal knowledge can suggest. The interest yield is attractive. Ask for our list, today.

THE BOND & MORTGAGE CO.
11 South La Salle St. Phone Randolph 4500

Wanted. Bond Salesman

An old established house wants an experienced salesman who has a clientele. An exceptional opportunity with liberal compensation is offered to the right man.

Replies held in strict confidence and conference can be arranged by

Addressing G A 166, Tribune

INSURANCE STOCKS
BOUGHT, SOLD AND QUOTED
F. A. BREWER & CO.
(Member Chicago Stock Exchange)
208 S. La Salle Street, Chicago

Stocks Grain Cotton Bonds
Listed on these financial pages
BOT, SOLD AND QUOTED
Inquiries Invited
JAMES E. BENNETT & CO.
Members All Principal Exchanges
Harr. 6650. Dept. "A" 333 S. La Salle St.

Wanted—Bond Man

who can sell high-grade securities by mail because he has done it for years and knows what his country clients want. A fifty-fifty arrangement for the right man who is a distributor as well as trader.

Address
Y F 347, Tribune.

FOR SALE
Going Manufacturing Business

Located 50 miles from Chicago, producing automobile parts and heavy stampings. Equipment includes large and small presses, machine shop, tool room, nickel-plating and enameling departments. Plant in good condition, 45,000 sq. ft., four acres vacant land. Principals retiring. Will sacrifice for immediate sale.

ADDRESS
JK 361, TRIBUNE

Advertise in The Tribune.

Chicago Sunday Tribune.
THE WORLD'S GREATEST NEWSPAPER
PART FIVE. JANUARY 7, 1923.
Fashions Beauty Contests

The Last Word in Paris Fashions

BEADS ARE EVERYWHERE.

By Mary Brush Williams.

[Chicago Tribune Foreign News Service.]

PARIS.—(Special Correspondence.)—We stayed away from the popular dance places for two weeks, and when we went back again we exclaimed: "O, la, la!" which is what the French always say under stress—and we were certainly excited. All of the styles and customs seemed to have changed. Two weeks is more than the life of an ordinary dance hall style.

Everybody was wearing her beads, not round her neck, but round her arm! Great loads of them and in different colors—in other words, every bead you had in the house that wasn't serving on a dress was doing active military service on a bracelet. And those who presumably did not have beads of military age fortified their wrists with a bandana handkerchief, tied round as if to relieve a sprain. We had seen this before, but the custom of wearing your necklace round the wrist had shown only sporadically before.

It would almost seem from the displays of the evening that pearls were no longer the only ornaments worn in the way of jewelry. Beads were in all of the wry colors that have been predominating elsewhere, and on the self-same wrist one found them in bright red, purple, and green. Wooden beads seem to take precedence over those in other materials.

The dress shown in the accompanying illustration has drapery drawn up on one hip. The material is crepe done by Rodier in bull fight colors, of a scarlet foundation printed in a wild pattern of green and yellow. A dress like that is the rage of the moment among those that get themselves up to represent the younger set in Paris.

The next offering is in the silhouette I like so much for most of us American women. It is by Poiret—doesn't it look like him? The back is of green velvet embroidered in silver, thus giving an effect of great lightness, both in color and texture, and the front is of black velvet, carrying the same East Indian effect in embroidery traced in silver. The mantle is edged with thick fur.

Nobody knows better than Poiret how to get the contrast between that thing silhouette and shaggy fur standing out from it. There was an enormous upheaval at his place the other day when the head vendeuse who had been there for dear knows how long—nineteen years or something like that—took a fancy to leave, bearing with her the cutter, the fitter, and a few other important members of the staff. This minor change took place right while M. Poiret was in the thick of executing a large order, such as putting on some important show. Confidants of the young woman have mentioned that she had been planning for quite some time to leave, and of all those interested only M. Poiret was in ignorance of the fact.

The dress following carries one of the most fashionable neck shapes for a demi-toilette. It is a line that has always been popular in nightgowns. Perhaps you have crocheted the lace for them in that yoke form that fits low on the shoulders. Perhaps you have noticed that several dresses in illustrations have been made in this way of late.

Another feature of the present offering is that little pelerine in the back. Isn't it curious how they have caught on? One sees them on coats and now on dresses in all sorts of featherly materials to waft out and catch on things. This one is in chantilly lace. Sometimes, as we have noted, the sleeves melt into such a cape effect across the back. But the smarter, newest idea is to have it quite separate, as in this showing and if the dress is for late afternoon or evening, it is more fashionable to have it entirely without sleeves.

Again the beads! One finds them alike as garnishment and jewelry—to match shoe buckles, to match the stocking, to match the little dog one carries under the arm. The favorite is wood and the favorite place for placing them is low round a woman's belt line, so that they hit her in the back at exactly the longitude where the sits down. The net result of this fancy is that two wearings are about as much as a costume will stand before all of the beads have to be replaced.

The dress shown herewith carries all of the beading intact, and it makes a charming appearance. It is a tailleur of black kasha, and is embroidered across the wide, standing collar, the bell shaped cuffs, and the tight belt in large white wooden beads. Note the stern, trim simplicity of the narrow untrimmed skirt. The dress is typical of the well dressed French woman whom one sees every morning walking in the Bois and every afternoon on the Champs Elysees.

From under the coat one sees peeping a simple little white crepe de chine blouse with the monogram cut out at the apex of the long V neck line. What could be simpler—what could be in better taste? Your clothes should always look as if they cost less than they really do, as if they had been made with far less strain and trouble than they have really demanded.

The hat accompanying this toilette is by Rebroux, and replaces the one she made for quite some time in suede. Now it is in soft felt and, although this particular one is in black with a black bow as garnishment, I have seen some in the loveliest of light colors—beige, pale gray, and even white. And they are becoming to us Americans against our clear skins.

This suit and the third dress would costume you, one being suitable for all purposes up to 6 in the evening, and the other carrying you out and beyond, as far into the infinity of night as you care to venture. There isn't any occasion that it is not sufficient for; there isn't any evening so quiet but that its conservative presence would fit unobtrusively in. Its black velvet foundation is fashionable in every season, and its concession to the present lies in its pelerine, its neck line, and ruffle round the bottom of chiffon.

As a final word regarding this matter of beading, I should enjoy all those I had on hand and buy no fresh stock.



Presenting the last word in dance frocks.



This silhouette seems planned for the American.



Carrying fashionable neck line for a demi-toilet.



White wooden beads distinguish black kashs tailleur.

CHAS·A·STEVENS·&·BROS·

Special Values for January

2000 New Spring Dresses

The Sale of the Season



Also Drastic Reductions on Our Remaining Dresses

WOMEN'S AND MISSES'
Individual Suits—Two and Three Piece Models
$75.00
Formerly Priced Up to $210.00
FOURTH FLOOR

200 Silk Blouses
$5.00
Formerly priced up to $12.50
THIRD FLOOR

100 Wool Sweaters
$7.50
Formerly priced up to $12.50
THIRD FLOOR

Fur Coats
$245.00
A Special Group Consisting of
Caracul, Nutria, Raccoon and Hudson Seal Models
FIFTH FLOOR

WOMEN'S AND MISSES'
Coats, Wraps and Capes
$95.00
Formerly Priced Up to $195.00
FOURTH FLOOR

Hart Schaffner & Marx Mannish Coats
$35.00
Formerly Priced at $55.00
FOURTH FLOOR

Separate Skirts
$12.50
Formerly priced up to $29.50
FOURTH FLOOR

Reproduction of Imported Model Hats
Satin and Faille
$15.00
Formerly up to $35.00
FIFTH FLOOR

Materials
FLAT CREPE — SATIN CANTON
CHIFFON — TRICO SHAM
CREPE DE CHINE — POIRET TWILLS
CANTON CREPE — GEORGETTE
ROSHANARA CREPE

Unlimited Selection of Styles
SIZES 36 TO 46
WOMEN'S SECTION—FOURTH FLOOR

FOR WOMEN — FOR MISSES
Three Groups
$25 — $35 — $45

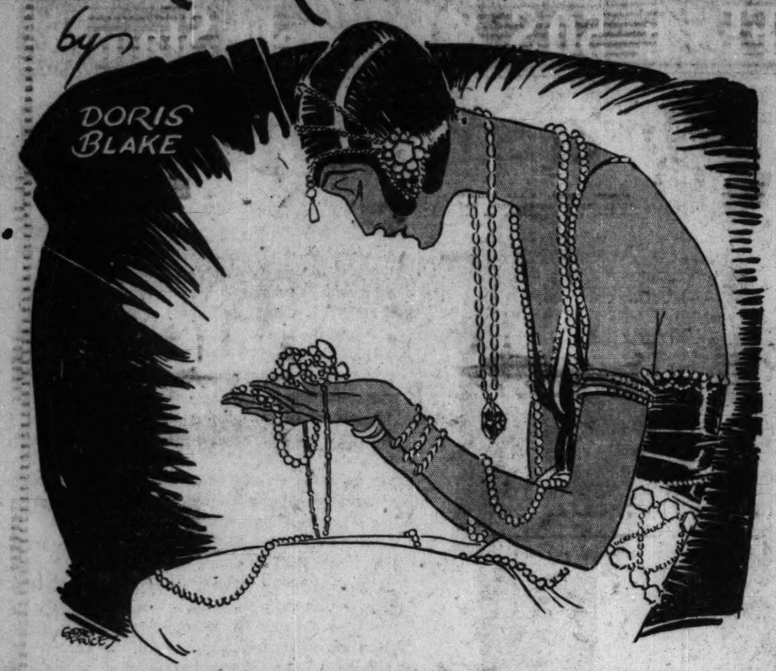
THIS sale planned during the past two months offers values that cannot be duplicated again this season. The largest selection of styles, materials and colors we have ever offered at these low prices. There are dresses for street, business, afternoon, dinner, and evening wear. Every dress is up to the Stevens standard and at this sale can be purchased in one of these special groups.

Colors
LANVIN GREEN — PARIS GRAY
CLAY — COCOA
BROWN — NAVY
BLACK — MADELEINE ROSE
AND ALL EVENING SHADES

Models Suitable for Every Purpose and Occasion
SIZES 14-16-18
MISSES' SECTION—THIRD FLOOR

YOUR BIRTHSTONE and WHY

by DORIS BLAKE



THERE is a fanciful belief that each month of the year is under the influence of a precious stone or gem. Do you know the gem that rules your destiny, according to this folklore? The following verses will enlighten you:

JANUARY.
By her who in this month is born,
No gem save garnets should be worn;
They will insure her constancy,
True friendship, and fidelity.

FEBRUARY.
They February born will find
Sincerity and peace of mind,
Freedom from passion and from care,
If they the amethyst will wear.

MARCH.
Who on this world of our their eyes
In March first open, shall be wise.
In days of peril, firm and brave,
And wear a bloodstone to their grave.

APRIL.
She who from April dates her years,
Diamonds should wear, lest bitter tears
For vain repentance flow; this stone
Emblem of innocence is known.

MAY.
Who first beholds the light of day,
On spring's flowery month in May,
And wears an emerald all her life,
Shall be a loved and happy wife.

JUNE.
Who comes with summer to this earth,
And owes to June her day of birth,
With ring of agate on her hand
Can health, wealth, and long life command.

JULY.
The glowing ruby should adorn
Those who in warm July are born;
Then will they be exempt and free
From love's doubts and anxiety.

AUGUST.
Wear a sardonyx, or for thee
No conjugal felicity:
The August born without this stone,
'Tis said must live unloved and lone.

SEPTEMBER.
A maiden born when autumn leaves
Are rustling in September's breeze,
A sapphire on her brow should bind—
'Twill cure diseases of the mind.

OCTOBER.
October's child is born for woe,
And life's vicissitudes must know;
Buy lay an opal on her breast,
And hope will lull these woes to rest.

NOVEMBER.
Who first comes to this world below
With drear November's fog and snow
Should prize the topaz's amber hue—
Emblem of friends and lovers true.

DECEMBER.
If cold December gave you birth—
The month of snow and ice and mirth—
Place on on your hand a turquoise blue,
Success will bless whate'er you do.

From the significance as expressed in the above couplet has grown that delightful custom of exchanging gifts, into which is woven the good luck accompanying the birthstone.

A FRIEND IN NEED

by Sally Joy Brown

I want to be the medium through which the friend in deed and the friend in need may be brought together. It may be you have some discarded article which has not outgrown its usefulness that will make some less fortunate one happy, and you would gladly give it if you knew how to go about it. Write to me and I shall be happy to be of service to you. Please write on one side of the paper.

When information is wanted by mail a stamped, addressed envelope should accompany the request. Please do not send parcels to The Tribune but write for the address of the applicant and send direct.



This department appears every day in the Daily Tribune.

A NEW YEAR'S RESOLUTION.

As a concluding touch of the New Year spirit, will you join us in the following resolution:

"During 1923, without trouble and without expense to myself, I will turn failure to success for one or more unfortunate individuals or families."

How can this be done without expense, you ask?

The answer is, "With your castoffs." Every family in comfortable circumstances discards furniture and clothing before the articles are worthless utterly. Children in every family, whatever its circumstances, outgrow their clothes—except shoes—before all wear is gone. I believe that if every family, when it says to itself, "This article is no longer useful to us," would then ask, "Would it be useful to some one else?" thousands of tragedies among the poor and unfortunate could be averted.

New Year's is a time of backward looking and forward looking. This department can look back upon literally hundreds of cases where families have been built up, where children, headed for soul grinding poverty, now are blossoming into useful, loyal citizens, where lives have been saved, even, and suicides averted, by timely help through gifts of "castoffs." It would like to look forward to the time when this practice became general among our people, when every one conserved and used this tremendous power for good instead of throwing it away. In particular, it would like to look forward to a year in which you will have taken this simple and easy step for the common good. May it count on you?

SALLY JOY BROWN.

Here are examples of what castoffs can do:

Cart for Baby.

"I have a cart which my baby has outgrown, as she walks most all the time now. I'd like to pass it on to some mother who hasn't one. If you give my address to any one, have her write me first, so I will be here when she calls. I am sending a big bundle of clothes to the mother whose address you sent me. Best wishes.

"MRS. C. W."

Thank you, Mrs. C. W., for your good wishes and your previous kindness. Some mother will be grateful for the cart you so kindly offer.

Small Girls, Attention!

"My little girl has outgrown her tricycle and I'd like to send it to some child who cannot afford one.

"MRS. D. B."

Won't some little girl be made happy by this gift? Make early application for the donor's address, if you wish to be the lucky one.

Husband Among the Missing.

"Has any of your readers a sewing machine which she would be willing to give to a mother who is unable to buy one? Her husband has not been heard from for two years. She has four small children and the machine would be valuable to her in making clothes and mending old ones.

"M. G. H."

The mother of four children who has to struggle for her existence and theirs these days without the help of her husband carries a heavy burden. Which of us can help to lessen this one?

Unable to Work.

"We didn't have any Christmas, and my two little ones were much disappointed. I have two boys, 2 and 3½. You helped me before my baby came, and I'll never be able to repay you. I am unable to work, as I am being treated for tuberculosis. My husband deserted me two years ago, and since then I have had a hard time getting along. Only for you, Miss Brown, I don't know what I would have done. I need clothing—size 36—and some for my boys. I wish you a happy New Year.

MRS. F."

We wish you a happy New Year, too, and the best of luck. We print your letter, confident that our correspondents will help you soon.

Unprepared for Baby.

"I am soon to become a mother and am wondering if some reader has baby clothes she no longer needs which I may have. My husband has not been working steadily, and I cannot buy things needed.

MRS. G. T."

I sincerely hope, Mrs. G. T., that you will be furnished with the tiny clothes you need. Perhaps some mother whose baby has outgrown infant clothing will send to me for your address.

Pieces to Give.

"We have a box of odds and ends in chintzes and cretonnes, some of good length, for some one of your column who is interested.

C. V. K."

Thank you so much. Requests for this sort of thing reach us frequently.

Santa Passed Them By.

"Having heard of the wonderful work you do, I write to ask if you can help my little nieces, whom Santa Claus forgot, so far as toys went. The little girls, 1½ and 4½, are still expecting him. My sister, who lives with me, was deserted a year ago and through much sickness has had a desperate time. Possibly some little girl would be willing to give these tots her old toys. They also need shoes and clothes. The mother wears size 42. Any help you can render will be more than appreciated.

H. H."

Who wants to play Santa Claus, even though a little late? These tots are still expecting him; let's not disappoint them.

Offers Boys' Books.

"I have about twenty boys' books which I want to give away. Any young boy who wants them may call for them, or I'll take them to him.

"H. M. J."

Good news for some boy, isn't it?

Clothes Will Help.

"I am badly in need of a suit of clothes so that I may seek employment. I have been taking the cure for tuberculosis for the last four years and consequently am not well stocked in clothing. I have just recovered from one of the many flareups of the disease that I often have. I need some shirts, size 15½. I would be able to get employment if I had the things mentioned. Suit size is: Coat, 37 or 38; trousers, 30; waist length, 32 inches.

"E. W."

From One Who Is 84.

"Can you find some one who can give me a strong cane and a pair of old specs? I am 84 and have rheumatism and am at the poor farm. I would appreciate your help and can send for anything offered. J. H."

When one is 84, one has met disappointment, but we trust J. H. doesn't ask our help in vain.

Magazines Are Offered.

"I subscribe for a number of women's magazines. When finished with them it seems wicked to throw them out. I know you must have some one on your list who would enjoy them.

"MRS. A. S. M."

We print your offer with much pleasure. Reading matter never awaits applicants long. Thank you.

Syrup Pepsin Loved By Hosts of Babies

Half a teaspoonful will make a fretful youngster happy and playful

THE mother has her choice of many remedies for her baby's minor ills, but she should be careful which remedy she selects lest she do the child harm. What might be safe for herself may do injury to an infant. You will find that if the little one cries and doesn't want to play that its bowels are constipated. First look carefully to the diet and give the child one-half teaspoonful of Dr. Caldwell's Syrup Pepsin. You will then see results in a few hours. You will not have to force it on babies or children: they actually ask for it, it is so pleasant-tasting and free from griping.



Dr. Caldwell's Syrup Pepsin is a compound of Egyptian senna and pepsin with agreeable aromatics. The ingredients are stated on the package. It is a mild, gentle vegetable laxative that everyone finds effective and pleasant. It is better for you and yours than purgatives, coal-tar drugs, or salt waters and powders, which may concentrate the blood and dry up the skin; or mercurial calomel, which may salivate and loosen the teeth.

ANY FAMILY MAY TRY IT FREE

Thousands of parents are asking themselves, "Where can I find a trustworthy laxative that anyone in the family can use when constipated?" I urge you to try Syrup Pepsin. I will gladly provide a liberal free sample bottle, sufficient for an adequate test. Write me where to send it. Address Dr. W. B. Caldwell, 515 Washington St., Monticello, Illinois. Do it now!

Use a safe laxative like Syrup Pepsin, and especially for the children, for invalids, growing girls, nursing mothers, elderly people, and persons recently operated upon who need bowel action with the least strain. Mrs. Lillian Brenington of Woodruff, S. C., always gives her children Dr. Caldwell's Syrup Pepsin, and Mrs. A. E. Blondin of Muskegon, Mich., will not have any other laxative in her home. Your druggist will supply you, and it only costs a cent a dose. Try it in constipation, colic, biliousness, flatulency, headaches, and to break up fevers and colds.

TAKE DR. CALDWELL'S SYRUP PEPSIN
The family laxative

L. Klein Free Stamp Festival continued for one day more—clip coupon below

Sewing thread, 12 spools, 23c
Three cord machine or hand sewing thread, black and white.

O. N. T. CROCHET COTTON, mercerized crochet cotton in white and ecru, ball, 6½c

PEARL BUTTONS, good quality white pearl, fisheye buttons, 1 dozen on card, medium sizes, 7½c

DRESS LININGS, made of good quality nainsook, assorted sizes, 39c

MEN'S SHOE LACES, black and cordovan, 40 inch round tubular laces, 3 pairs, 10c

SHINN'S BEAUT-EE KLEAN, the perfect cleaner, for cleaning all fancy shoes and soiled clothing, large size bottle, 10c

L. Klein, first floor.

Store Hours 8:30 to 5:30

These sales for Monday, Tuesday, Wednesday and Thursday.

L. KLEIN
Halsted, 14th & Liberty
COME OUT OF THE BEATEN PATH

Grenadine ruffled curtains
With tie backs to match; plain white in neat pin dot patterns, 2¼ yards long. Priced in January Sale of White. Pair, 1.95

Allover net curtains
2½ yards long, handsome designs, scalloped edges; pair, 1.39

Quaker curtains
And other well known makes of lace curtains, mostly filet mesh with lace edges; pair, 3.35

Panel curtains
For windows or lace shades, sections are about 9 inches wide and 2½ yards long, at 39c

Nottingham curtains
2½ yards long, patterns that will please; pair, 2.29

L. Klein, third floor.

January White Sales

Muslin underwear, cotton goods, laces and embroideries, curtains, curtain fabrics, white goods—all priced less than regular in our January White Sale.



Envelope chemises
Of dainty nainsook, built-up shoulders and elaborately trimmed with lace, 75c

Windsor crepe bloomers
Windsor crepe bloomers in fancy floral designs, cut full width; reinforced crotch; special at only 59c

Fine muslin nightgowns
Gowns of fine muslin, trimmed with imported lace; set in sleeves; cut full length and width; special at 95c



Slipover nightgown
Gowns in slipover style, made of fine muslin and trimmed with imported embroidery edge, 65c

Extra size envelopes
Chemises of good quality lingerie cloth, trimmed with fine Val laces; some built-up shoulder, 1.29

Women's petticoats
Women's skirts are made of fine muslin, and have deep flounce of imported embroidery, special, 85c

Philippine corset covers
Hand made Philippine covers, beautiful embroidered designs; arm holes scalloped edge, 1.50

High neck gowns
V shape neck, gowns of good quality muslin, trimmed with embroidery insertion, full length and width, 79c

Muslin petticoats
Skirts of fine muslin, with embroidery flounce and underlay, at 65c

Crepe bloomers
Good quality white crepe; elastic at waist; reinforced crotch, cut full width, 33c

Mildred stout drawers
Of muslin, reinforced, large reinforced crotch, fitted waist band, hemstitched bottom, at, pair, 79c

Women's drawers
Of muslin, trimmed with pretty pattern embroidery edging, at 39c

Mildred stout gowns
Made of fine nainsook with set-in sleeves, lace trimmed, and extra reinforced seams; others have colored hand embroidering, 1.95

Extra size crepe gowns
Slipover style trimmed with colored stitching. Very good values at 89c

Extra size gowns
Slipover style, made of fine muslin and trimmed with solid embroidery yoke, beading and ribbon drawn, 1.25

Extra size skirts
Of fine muslin with flounce of imported embroidery and extra underlay, 85c

L. Klein, second floor.



January White Sale of
Handkerchiefs

SAMPLE HANDKERCHIEFS, one corner embroidered linen pattern, novelty colored linens, Venise lace trimmed, Val lace trimmed, one corner Swiss patterns and novelty French or Irish prints. Each, 15c, 6 for only 80c

MEN'S HANDKERCHIEFS, novelty colored border patterns in all colors, all first quality, hemstitched; full size; on sale, each, 15c

PLAIN IRISH LINEN HANDKERCHIEFS for women, a very fine quality, on sale at each, 25c; 6 for 1.38

MEN'S COLORED BORDER MANCHESTER HANDKERCHIEFS with beautiful colored embroidered initials, each, 25c

LINEN HANDKERCHIEFS for women—hemstitched, full size, each for 25c

L. Klein, first floor.

Special values in the January White Sale of
Linens and domestics

White voiles
36 inches wide, excellent quality, made from soft twisted, mercerized yarn, for waists and dresses. Yard, 35c

Blea. sheets
Full bleached and seamless, size 81x90 inches, made of good heavy quality, free from starch sheeting, special, each, 1.39

Table damask
64 inches wide, highly mercerized, wide variety of pink, blue and yellow borders, in floral designs, yard, 69c

White longcloth
36 inches wide, fine even thread weave; chamois finish, suitable for undergarments, in 10-yard bolts, 1.35

White striped swiss
27 inches wide, very good quality, new line of striped patterns; special, yard, 21c

White checked swiss
32 inches wide, stripes and checks; very fine quality; excellent for waists and children's dresses; yard, 29c

White fancy swiss
Full yard wide, double folded, large assortment of white striped and figured designs; yard, 15c

Bleached Sheeting
2¼ yards wide, good quality, soft finish, free from dressing, full round even threads, special, yard, 45c

Pillow tubing
45 inches wide, bleached, linen finish, free from starch, very good quality, special, yard, 31c

Turkish bath towels
Plain white, large size, 22x44 inches, made of extra heavy double thread terry, soft, absorbent quality, special, each, 50c

"Stevens" crash toweling
17 inches wide, plain white or blue striped border, part linen, part cotton, suitable for roller or dish towels, special, yard, 17½c

72 inch table damask
Of fine texture, highly mercerized with permanent satin finish, attractive designs, yard, 79c

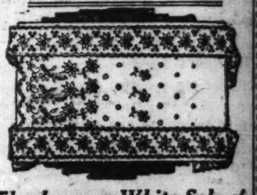
Damask table napkins
Size 22x22 inches, plain hemmed, made of good quality damask, suitable for everyday use, special, each, 19c

Pattern table covers
Plain white, size 72x72 inches, made of heavy, mercerized, satin finish damask, neat designs, special, each, 1.49

Round table covers
Scalloped edge, size 72x72 inches, made of fine mercerized damask, choice designs, special, each, 1.69

All linen huck towels
Plain white, hemmed, very good heavy absorbent quality, special, each, 50c

L. Klein, second floor.



The January White Sale of
Embroideries

Imported embroideries from St. Gall, Switzerland; 10 inches wide. Elaborate open-work lacy patterns on fine Swiss cloth with well worked scalloped edges. Yard, 39c

Ruffled edge embroideries
27 inches wide; dainty ruffled edges combined with rows of imported Val. laces on sheer Swiss cloth. Yard, 59c

36 inch Spanish laces
Spanish allover lace, a heavy all silk quality in the season's newest floral and figured designs. Black, brown and navy. Suitable for making dresses, panels and blouses, yard, 1.59

Val edgings and insertions
Patterns to match; all imported French patterns; 12 yard bolts 50c; yd., 5c

Children's embroidery dresses
Semi-made, beautiful hand embroidered patterns in white or colors, on nainsook or Vaile cloth; all made except sewing the side seams, 1.69

L. Klein, first floor.

A timely offering of
Women's wool hose

Brown heather mixtures, drop stitch effects. Special, pair, 69c

Men's "Reliable" hose, made of combed cotton yarns; double toe and heel; black, grey, navy and white; 3 pairs 50c, pair, 19c

Men's "Contoocook" brand wool hose in black, oxford and natural grey. Pair, 19c

L. Klein, first floor.

Extra special values in
Chamoisette gloves

WOMEN'S WASHABLE CHAMOISETTE GLOVES, 2 clasp at wrist, contrasting embroidered backs, choice of grey, beaver and brown at, pair, 55c

WASHABLE CHAMOIS GLOVES for women, strap at wrist, heavy pearl clasp at wrist, a nice quality, pretty shades of mode, beaver and brown, at pair, $1

CHILDREN'S FLEECE lined jersey gloves, 1 braided lined leather mittens backs, pretty shades of with knitted wrists, sizes 4 to 12 years, priced, at pair, 39c

L. Klein, first floor.

January White Sale of
Dainty neckwear

Net vestees
Of fine nets combined with dainty laces, all have tuxedo collars; specially priced at 39c

Collar sets
Collar and cuffs, of crisp white materials, made in the youthful Brodley styles; set, 29c

Chenille dotted veilings
Imported chenille dotted patterns and novelty French meshes; in black and colors; also color combinations; at, yard, 29c

L. Klein, first floor.

January White Sale of
Stamped goods

Guest towels
Stamped on mercerized striped huck for colored embroidering, sale price, each, 25c

Table centers
Stamped on good quality white art cloth for blue cross stitch embroidering, finished with hemstitch for crochet edge; 45 inch, round, 79c

Women's aprons
House dress aprons, stamped on good quality cream color piquet for blue cross stitch embroidering, 89c

Child's aprons
Stamped on white and cream color muslin for colored embroidering; sizes 3 to 6 years, 35c

L. Klein, second floor.

Quality furniture on easy payments



5 piece walnut dining suite, Queen Anne design, 51.85

Table — 42x54, oblong top, strongly supported with heavy French legs; table extends to six foot when opened; specially priced, 29.85

Chairs — with high banister backs, wide box seats, with genuine Spanish leather upholstering, special, each, 5.50

Martha Washington Sewing Cabinets, came in late for holiday trade, to be sacrificed for quick selling, while they last, 13.75

ALL COTTON MATTRESS, 50 pounds white cotton, deep tufting, roll edge, fancy art ticking, full size only, special, 6.85

Handsome 3 pc. overstuffed velour suite.



A special offering of these choice suites, upholstered with heavy grade of blue velour, well made; all pieces are large and have high backs with wing sides; 3 pieces, 98.50

L. Klein, third floor.

Striking values in this great clearance
Sale men's shoes

Every pair of high grade men's shoes in our stock reduced to 5.95

This is an uncommonly good time for men to look to their footwear needs. This notably low price is particularly emphasized. Men who wear good shoes are familiar with these brands:

THE FLORSHEIM
THE EDUCATOR
THOMPSON BROS.
CORRECT SHAPE
EDMOND FOOT FITTER
J. E. TILT SHOES

$5.95

These and other standard makes at this price.

In all leathers and all styles; all sizes and widths in the assortment, but not in each make.

L. Klein, first floor.

Potatoes, 10 pecks, 1.98

White potatoes, extra fancy No. 1 grade, U. S. Government inspected, put up in sacks of 150 pounds, 10 pecks, specially priced, per sack, 1.98. limit of 2 sacks.

Florida oranges, large size, juicy, very special, limit of 24; each, 3½c

Uneeda biscuits, limit of 6 packages; per package, 5c

Amber soap, 10 bars for 39c

Tea, fine cup quality Ceylon tea, pound, 29c

Dundee evaporated milk, 6 tall cans, 55c

Corn, fine Illinois sugar corn, 6 cans for 75c; can, 14c

Tea, choice leaf gunpowder tea, pound, 25c

Black Mission California figs, pound, 25c

Coffee, fresh roasted golden Santos, 4 pounds, $1

Jams, Big Chief strawberry preserves, 8 oz. jar; 3 jars for 25c

Raisins, extra fancy bleached seedless raisins, pound, 25c

CHOICE QUALITY MEATS

Hams, Davies perfection, guaranteed to equal any ham at any price, pound, 21c

Veal or pork chops, pound, 24c

Corned beef of our own cure, sweet and tender, 7½c

Pot roast beef, prime L. Klein quality, pound, 15c

Sausage, new pork, imported Norwegian, 12½c

Stew lamb, or beef, fresh No. 1 meat, 12c

L. Klein, fourth floor.

KNIT Underwear

Children's Knit Waists, taped front, back and sides and taped buttons where needed; ages 2 to 15; each, 39c

Misses' union suits, "Munsingwear" brand of heavy weight fleece lined cotton, high neck, long sleeves, ankle length, white and cream, ages 10 to 18; formerly priced much higher; special, 95c

Men's union suits, ecru color, ribbed, fleece lined cotton, perfect fitting and excellent workmanship; size 34 to 46; suit, 1.25

L. Klein, first floor.

Free Stamp Offer Continued Monday

One day more of our Stamp Festival

THOUSANDS of people have taken advantage of this liberal stamp offer. The fact that L. Klein Stamps are worth saving—that they are just the same as money—was attested by the overwhelming response to our liberal Free Stamp Offer. To permit those who have been unable to take advantage of this offer we are continuing it one day more.

Clip This Coupon Now

Don't forget to bring the coupon with you, as no extra stamps are given without it. Our Free Stamp Festival has made thousands of new friends. It has enabled thousands of our customers to complete their partially filled L. Klein stamp books and to start new ones. If you have already taken advantage of this Free Stamp Offer, come again Monday. If you are not one of the thousands of L. Klein stamp collectors, begin now—start your book with these 50 extra stamps.

Cut out this Coupon and Bring it to the Store

Bring this
FREE STAMP COUPON
This Coupon Entitles Bearer to
50 Extra L-KLEIN Stamps
Free with a purchase of $1 or more
No Extra Stamps Without this Coupon
Only One Coupon of this date
Redeemed for a Customer
GOOD ONLY MONDAY JAN. 8th

No Extra Stamps Without this Coupon.

DRUGS

And drug sundries specially low priced.

Hinkle's pills, pink, sugar coated, 100 in bottle, 16c

Watkins' medicated oil, as ideal shampoo, 3 bottles for 34c

Turner's ointment, large size, at 39c

Seidlitz powders for headache and constipation, box, 18c

Sheet paper, assorted colors and decorations, 5 yards in each, at 5½c

Castile, an assortment of fine coarse and coarse soaps, 15c

Cough syrup, unadulterated, with Pine and Tar and Honey, very beneficial for coughs and colds, large size bottle at 45c

L. Klein, first floor.

MAIL AND TELEPHONE ORDERS FILLED FOR CHARGE CUSTOMERS UNLESS OTHERWISE SPECIFIED

Patterns by Clotilde



1609—Woman's and misses' one piece dress. Sizes 16 years and 36, 38, 40, 42, and 44 inches bust measure. Size 36 requires 3⅝ yards of 40 inch material.

1590—Woman's and misses' blouse. Sizes 16 years and 36, 38, 40, 42, and 44 inches bust measure. Size 36 requires 2 yards of 40 inch material.

1606—Woman's apron. Sizes 36, 40, 44, and 48 inches bust measure. Size 36 requires 3½ yards of 36 inch material, with ¾ yard of 36 inch contrasting.

How to Use the Patterns

SOME one of the new dress woolens, if not too heavy, would make up beautifully by pattern No. 1609, which lends itself equally well to satin, taffeta, or crepe. The question of material in a design of this kind naturally depends largely on whether the dress is intended especially for street wear under a coat or for more dressy wear.

The pattern is cut in two pieces—front and back—and, of course, there are sleeves, collar, vest, and sash.

At the sides the skirt is cut straight out, as well as slashed in for a short way, and this straight part is laid in plaits and brought back so that the line of the skirt is unbroken. It is becoming and graceful, and if the plaits are perfectly laid and as perfectly pressed, the straight silhouette so much in evidence at present will not be disturbed.

The sleeves may be long and close fitting—a dart up the outside from wrist to elbow being perforated on the pattern; or they may have the fashionable flare.

Brown is one of the favorite colors this season, and, if becoming, would make a good choice of color for this dress. The vest could be one of the tan shades, the sleeves faced with tan and the collar of tan, embroidered in brown, and with small brown buttons each side of the vest.

If the sash is made of the dress material, it would be effective and unusual made in the following manner: Cut strips 1¼ inches wide. Cut the lining from the tan, in strips 1⅝ inches wide. Lay the right side of the lining on the right side of the material—baste along one of the long edges and stitch on the machine—stitching as close to the edge as possible, so it will ravel out later. Then turn the lining to the wrong side, letting it show on the side just stitched like an eighth inch binding. Baste down near the edge on the wrong side, so as to hold well in place. Now cut a half inch wide length of the lining and baste and stitch to the other side of the sash, exactly as the first. Turn this to the wrong side and baste down. Then press the sash carefully, and after that turn in the edge of the lining so it just covers the stitching on the wrong side of the narrow strip, and blind hem in place.

Pattern No. 1590 is for one of those popular blouses that have been seen so much lately. They are generally made of Paisley printed crepe, blistered fabric, or matelesse. They are worn with skirts of a solid color—in satin or silk—and these skirts are often plaited. The blouse is made so it may be left open or buttoned to the neck. It laps by in the closing, so that the closing at the waist line comes at the left side of the front.

The lower edge is gathered and joined to fitted bands, and the sleeves may be full length and set into bands or left flaring or cut short and finished with cuffs. The blouse is not difficult to make, and will be a welcome addition to many a wardrobe.

Pattern No. 1606 is for one of those slip-on aprons or house dresses, and is cut with a front and back, and short kimono sleeves seamed on the shoulders. There is a vest made separately and tacked to the right side of the front, fastening under the collar on the left side.

The large collar is cut with a seam in the middle of the back, and as may be seen from the picture, extends to the waist line in the front, where it is met by the straight belt that is intended to be buttoned in the front. Patch pockets complete this attractive design.

If you care to put the work on the dress, it can be made quite pretty by setting the sleeve seams on top of the arm together with a piping of a contrasting color. This piping may also be used at the edge of the collar, bottom of pocket facings, upper edge of sleeve facings or cuffs, top of the vest, and both edges of the belt.

Order Blank for Clotilde Patterns

CLOTILDE, SUNDAY TRIBUNE, CHICAGO.

Inclosed find $..... Please send me the Clotilde Patterns listed below.

Pattern Number.	Size.	Price.

Name .....

Street .....

City..... State.....

HOW TO ORDER YOUR CLOTILDE PATTERNS.

Write your name and address plainly on dotted lines, giving number and size of each pattern you want. Inclose 10 cents in stamps or coin (coin preferred; wrap it carefully) for each number, and address your order to Clotilde, CHICAGO SUNDAY TRIBUNE, Chicago.

This department appears every day in The Daily Tribune.

Answers to Love Problems

Have you a perplexing love affair on which you need the counsel of a friend? Write to Doris Blake, care The Tribune, Chicago. If you wish a personal reply please send a stamped, addressed envelope.

This department appears every day in the Daily Tribune.

Go West, Young Man.

"Dear Miss Blake: I am a young man, 22, and in love with a girl two years my junior. Though we are not engaged and cannot be, the opportunity has come for me to go west and make something of myself. She objects strenuously to it. As I love this girl dearly, I am puzzled. PUZZLED."

I'd go west, young man, if your future success depends upon it. The girl will become resigned and respect you more for taking a firm stand, which eventually will recur to her greater fortune. The mails are prompt and you may go on with your courtship until you are in a position to ask her to marry you. But opportunity is something not to be trifled with, you know.

He Needs Burden.

"Dear Miss Blake: Several months ago I was married to a young man a few years my senior. He married me under false pretenses, in regard to finances. I found out a few weeks later he had nothing.

"I love him dearly, and have forgiven him his lies and I have given him a chance to prove good.

"Am I right in offering to support myself, to give him a better chance to make good? ANXIOUS."

If you want to make a real man out of him, burden him with the responsibility and don't try to relieve him by supporting yourself. Your real test of him is to let him do the supporting, and you help at home as economically as you can. There's something about the male critter which requires that he be made responsible in order to bring out the good in him. Maybe that's why they call him the stronger sex.

Tongue Twisters

DO YOU KNOW A TONGUE TWISTER? Children, can you make up a tongue twister? To do this you must write a sentence in which every word begins with the same letter. The Tribune will pay $1 for every sentence published. You may use any letter in the alphabet and you may send as many sentences as you desire, but they must be neatly written and easily read. All children under 15 years of age are eligible, and your age must be given in your letter. Address Tongue Twister, The Daily Tribune, Chicago.

This department appears every day in the Daily Tribune.

Proud Percy Palmer purposely purloined pretty Polly Prim's perfect pearls.—LAVERNE WAGNER, 934 West 53d street, Chicago.

Perry painted Polly Perkins' pa's pipe purple.—HYMAN STEIN, 3351 Ogden avenue, Chicago.

Mary's mother made Mary marry merry Mr. Martin Mavis.—MILDRED BESPADOW, 1318 South Sawyer avenue, Chicago.

Frank fractured five fingers falling.—JOSEPH KRUZEL, 946 North Winchester avenue, Chicago.

Billie Beaver bought big buffalo blankets, but Bobbie Blair bought boots.—EDWARD LOVE, 7006 Chappel avenue, Chicago.

Happy Hilary hopes Hazel Hotchkin has her harp here.—ELEANOR DAHNKE, 2135 School street, Chicago.

Roy Roberts robbed Red Robinson recently.—EDMUND LYNCH, 3838 Fillmore street, Chicago.

George Graves gave Georgette gorgeous gifts.—ANDREW LOJEWSKI, 2517 Charleston street, Chicago.

Beautiful Bernice bakes bread before bedtime.—DOROTHY HARMON, 1651 East Walnut street, Des Moines, Ia.

Lovely little Lily likes limber Lennie Luscomb.—DOROTHY COWLES, 9615 Bishop street, Chicago.

Sabina's size seven shoes showed service.—DOROTHY RICH, 1765 North Wells street, Chicago.

Timidly Tom Tracy took the train to town.—MARION WOLFF, 238 McClure avenue, Elgin, Ill.

Secret service systems solve social scandals.—IRA KLUSENDORF, 6427 South Wood street, Chicago.

Cats can't catch caged canaries.—RUTH LEVIN, 3323 Flournoy street, Chicago.



STOMACH BAD—ATE TOO MUCH!

SOURNESS, GAS, INDIGESTION

Chew a Few Pleasant Tablets! Instant Stomach Relief!

The moment "Pape's Diapepsin" reaches the stomach all misery from indigestion, gases, flatulence, or acid stomach goes. Keep it handy for heartburn, sourness, fullness or any stomach distress. Correct your disordered stomach and digestion for a few cents. Druggists sell millions of packages.

STERLING PRODUCTS, INC., WHEELING, W. VA.

Bright Sayings of Children

The Tribune will pay $1 for each children's saying printed. The story told must never have been printed in any magazine or paper. It is not possible to acknowledge or return unavailable contributions. Write on one side of the paper. Address bright sayings to Aunty Bee, The Tribune, Chicago.

This department appears every day in the Daily Tribune.

When Merle was asked where she got her pretty brown eyes, she quickly answered, "I got them at the born place." F. L. B.

Alice was writing a letter to Santa Claus.

Suddenly she looked up and said, "Mother, Santa Claus must be an awfully smart man 'cause he can read my letters when I can't even read them myself." L. S.

Esther is devoted to her baby sister. She is a fiery little miss, and I delight in teasing her.

I remarked that the baby was awfully slow to talk.

"She talks baby words now, but after a while she'll say big girl words," said Esther. R. C.

Donald and Ruth's mamma was to entertain a cousin whom she loved dearly.

Knowing she could depend upon the children's word if she were successful in exacting a promise from them as to their good behavior while her cousin visited at her home, she said: "Now, children, will you promise me you'll behave well while Sylvia is here?"

Pausing a few minutes before replying, Donald looked earnestly at mother, then asked: "Well, how long is she going to stay?" M. E. W.

Ellsworth came in from the back yard, where he had evidently been in a scrap. His hair stood on end, his clothes were torn, and his face was a sight.

Mother said: "Why, I can't believe this is my child. Can it really be?"

"Course it's me," answered Ellsworth. "Can't you tell by my shape and voice?" J. R.

Helene was puzzled over the proper manner in which to express congratulations to her aunt on her marriage.

She sought her mother and asked: "Mamma, what shall I say to Aunt Clara and Uncle Charles—that I wish them many more happy marriages?" A. R.

Daddy had been to Kansas City and explained at length the trip, most of which had been made in a sleeper. Charles and Junior were much impressed and when a few mornings later mother went to find them, Charles



came running at her call, but Junior continued to lie on the sidewalk.

Mother said, "Charles, doesn't Junior know that I want him?"

Charles answered, "Yes, motheg, he knows, but he can't come, because we are playing going to Kansas City, and Junior is the sleeper." H. W. S.

At the first snowfall Molly rushed in from school with: "O, mother, I want a sled for Christmas, 'cause it's going to be a sled winter." M. G. G.

Margaret had been trained not to cry.

One day she fell and hurt herself badly. She fought bravely to keep the tears back, but finally sobbed out, "The—crying wants—to come." M. R.

Bessie was having dolly dressed, and when it came to the hat, the little maid called for feathers, refusing to be satisfied with flowers.

"But they don't wear feathers now, my dear," said mamma.

"I can't help that, mamma; the thinks inside of me isn't like the thinks inside of other folks." J. C. K.

Bobby's older brother had obtained a job raking a neighbor's yard.

Bobby watched for awhile, and thinking brother might divide his earnings with him if he helped, he said: "Don't you want me to help you, Jim? Two men can do it juicker'n one." C. P.

LOVE LETTERS

The Tribune will pay $1 for every love letter published. So, if you can write a good one, or if you have one in your private or family possessions you would like to enter in the contest, send it to Love Letter Editor, The Sunday Tribune, Chicago. As no letters will be returned, send copies of the ones you wish to keep.

MOTHER LOVE AND INTUITION.

My college chum received this letter on her eighteenth birthday. Romantic and at the height of an infatuation, she had decided to forego college and elope. I had argued in vain. Imagine my surprise and delight to be awakened the following morning by Madeline. She gave no reason—just said she had changed her plans. Yesterday, after four years of college, she gave me this letter, which she had received on the night she planned to run away:

DEAREST LITTLE DAUGHTER: Tonight I am alone, thinking, as I do every year at this time, of this hour eighteen years ago. Then faintly, as from a far land, I heard your father say, "A tiny girl."

Since then life has been full and sweet, each day more so because of you. You were such a wee sweetheart, and you are so little and dear now. I never seem able to tell you what is in my heart. Your dainty self puts me less at ease than if you were different. If I say things you little dreamed of my saying, remember they are said with your devoted mother's love.

Dearest, you are so much a part of me, I have always been able to know your thoughts. I know tonight my daughter is planning as the finale to her dinner dance an elopement with her sweetheart. To stop you would break your heart and kill that fresh sense of romance which I love to see in your lovely eyes. I cannot advise. For eighteen years, dear, we have loved, cherished, and guided you. Now you must go according to your own decision. But our love is with you, and will always understand. I do not say we shall be heartbroken if you do this and give up college. So long as we see you happy, we can never be sorrowful. Those you love we will love. Whatever you do, you are ours, now and forever, to love and cherish.

With this letter I am sending the Chinese lacquer box you have always admired. It is yours. I believe it will be your Aladdin's lamp, for in it are my treasures of your eighteen years: the joy letters at your birth, your tiny baby dress, your baby record book, a discarded doll's dress—all reminders of those years of happiness in having you. As the years pass you may find understanding from these mementoes to help you over difficult places.

Our love to our eldest daughter; understanding to the tiny pink bud of eighteen years ago. MOTHER.

Here's a Real Beauty Maker

Pimples, Blotches, Blackheads, Boils, Muddiness and Redness Disappear When You Use Stuart's Calcium Wafers.

If your ambition is to have the loveliest of complexions, here is a real beauty secret: Use Stuart's Calcium Wafers. It is no secret, however, to



thousands of pretty girls all over the U. S. who have relied upon these wonder wafers to keep their complexion perfectly beautiful instead of wasting time with cosmetics. These wafers go directly after those embarrassing pimples, blackheads and other such blemishes. It is not a roundabout way. You get results every minute. You are sure of it in a few hours. They clear the blood, they drive from the system the impurities that cause pimples. The calcium goes to the skin, acts as a tonic, stimulates the tiny nerves, pores, and blood vessels to renewed activity, and lo! before you realize it, the skin is peachy, firm, clear and the picture of a sweet, rosy complexion. Get a 60 cent box today of Stuart's Calcium Wafers in any drug store and you will have a real beauty maker to clear your skin of pimples, redness, roughness and such destroyers of beauty.

F. A. STUART CO., Marshall, Mich.



LAST DAY—CLIP THE COUPON ON NEXT PAGE

FREE—50 S. & H. Green Stamps

SENSATIONAL SALE OF COLUMBIA

75c RECORDS 23c

Double Faced. Many hundred numbers to choose from in popular song, dance, instrumental, band and standard numbers, sacred and humorous numbers too numerous to mention. No exchanges. No refunds.

Rothschild's—Basement.

Rothschilds Bargain Basement

YARD WIDE BLEACHED & UNBLEACHED MUSLIN, 12½c

Heavy, durable grades that washing will not thicken. **Special, yard,**

81-inch Sheeting, full bleached, cut from the full bolt, free from starch or dressing. A sheeting that we can recommend for hard, every day use, 59c

Toweling, part linen weft, wide width, extra heavy and quick absorber, quality that will not lint. Will make excellent dish towels, 15c

Damask, full two yards wide, extra heavy, full bleached, with a high satin luster. Attractive patterns. Yd., 59c

Flannel—Fancy Outing or Bleached Shaker Flannel, a heavy, long, thick, fleecy nap, at less than actual mill price. Yard, 12½c

Rothschild's—Bargain Basement.

$4 to $7.50 G. D. Justrite

Corsets



Front and Back Lacing

$2.39

Made of silk brocade and coutil. Styles for slender, medium and stout figures. Have three pairs of hose supporters.

Rothschild's—Bargain Basement.

Oneida Sheets and Pillow Cases

Below mill prices. Slight seconds of the famous "Utica" make.

54 x 90 Sheets,	$1.09 Each.	81 x 90 Sheets,	$1.39 Each.
63 x 90 Sheets,	$1.19 Each.	42 x 36 Cases,	36c Each.
72 x 90 Sheets,	$1.29 Each.	45 x 36 Cases,	36c Each.

Prices Slashed

U. S. GOV'T BLANKETS $2.98

New All Wool 66x84 Army Blankets. Made of high quality gray wool. Weight up to 4½ pounds, etch.

Rothschild's—Bargain Basement.

Sale of SILKS! Two Great Lots for a Rapid-Fire Sale

$1.49 to 2.25 Values

Including extra fine qualities of Satin Charmeuse, Crepe de Chine, Dress Satins, Chiffon Taffetas, Printed Crepes, Plain Georgettes, Wash Satins, Printed Foulards, Jersey Silks, Sport Satins, Radium Silks, White Silks, Black Silks—Silks for every occasion and purpose.

$1.89 to $3 Values

Rothschild's—Bargain Basement.

Clearance Sale



Men's Shoes

Must go! Everything in discontinued lines in shoes and Oxfords; all Goodyear welt sewed soles; special, pair, $2.47

Women's Shoes; low and high heels; large assortment of leathers; brown and black; sizes 3 to 8; special at, pair, $1.17

Rothschild's—Bargain Basement.

Women's and Misses'

Fur-Collared Coats $16.50



Formerly Sold Up to $30

Warm, serviceable and stylish winter coats, mostly beaverette and caracul collars. Some of the most remarkable values yet offered in the basement.

Wool Velour, Polaire cloth and Bolivia.

Wrappy coat models, straightline and tailored styles.

Brown, navy, tan and black.

GIRLS' $8 COATS, sizes 7 to 14, $5

Rothschild's—Bargain Basement.

Men's "Selecto" and "Perfecto" Shirts $1

Soft French cuff, laundered neckband; percale and madras, in attractive patterns; seconds.

Women's $1.50 Silk Hose, semi-fashioned, fine gauge, all sizes, seconds, black only; special, 50c

Men's Wool Shirts and Drawers, natural gray, closed front shirt, ankle length drawers; regulation army style; special, 50c

Men's $1.50 Heavy Woven Madras Pajamas, cut big and full; first quality; medium sizes only, 79c

Women's $2.50 Merino Union Suits, spring needle rib, cream color, broken sizes; at only $1.29

Men's and Women's 50c Heather Hose, seamless, seconds, all sizes, at, the pair, 25c

Men's $1.50 Heavy Flannelette Night Shirts, cut big and roomy, neatly trimmed, 99c

Men's 35c and 50c Wool Mixed and 25c Cotton Sox, seconds, 15c

Children's 50c Heavy Ribbed Three-Quarter Length White Hose; also black Cotton Hose, seconds, 12½c

Women's 69c Heather Merino Hose, ribbed, some clocked, seconds, all sizes; at, per pair, 35c

Men's $1.50 Domet Flannelette Shirts, collar attached, cut big and full; khaki colored; only, $1

Women's Silk Hose, seconds, black and cordovan, mussed from handling, heavy, soft and warm, 50c

Children's $1 Union Suits, fleece lined, sizes broken,

Rothschild's—Bargain Basement.



10,000 Military

BRUSHES

Wonderful Value, Each, 12½c

Fine stiff bristles, even polished backs; wonderful value.

Rothschild's—Bargain Basement.

Half Soles

Women's, $1.09

Men's, $1.19

Best Rubber Heels, 45c pair. Put on while you wait.

Shoes called for and delivered.

Rothschild's—Bargain Basement.

Special for Monday Only

25c Cookies, lb., 13c

Crispo Fig Bars, filled with imported Smyrna Figs. None delivered. Limit 4 pounds; per pound,

Rothschild's—Bargain Basement.

500 Rolls High Grade

Shelf Oilcloth, Yard, 5c

12 inches wide and retails regularly at 18c yard, sale price, yard,

Rothschild's—Bargain Basement.

Sale: 1000 Boys'

MACKINAWS

$8.75 values



All wool fabrics, with half or full belts. Good and warm. In many shades of green, brown and blue. Shawl or convertible collars. Broken lots, sizes 7 to 18 years.

$5

Also Boys' Button-to-the-Neck Overcoats in double breasted styles, with warm linings; ages 3 to 7 years.

Boys' Corduroy Knickers

Drab corduroy, in good makes, ages 8 to 16 years. $2.00 values, $1.59

Rothschild's—Bargain Basement.

Sale 3,000 Pieces Daintily Decorated

ODD DINNERWARE



Tea cups and plates of all sizes, meat platters, vegetable dishes, sugar bowls, cream pitchers, gravy boats, tea saucers, soup plates, covered butters, etc.

Values 10c to $1.50

CHOICE 3c to 75c Each

Rothschild's—Bargain Basement.

TRY OUR BASEMENT CAFETERIA

See Basement Advertisement on Preceding Page

1923 "DYNAMITE"

Handsome Solid Mahogany Chairs



Manufactured by Karpen Brothers, upholstered in lovely covers, at about half the price you pay at other stores. A one day item, for the supply will not last any longer, **$25**

The same design in Rockers $2.00 extra.

A few of the same Chairs in Mohair Covers, **$29.75**

We suggest that you shop early on this item.

Rothschild's—Sixth Floor.

Sensational Sales!

Special items in furniture for Monday shoppers—values so extraordinary that most of the pieces and suites shown below should be sold out in one single day.

We are working constantly to improve the quality of furniture sold in this store—we demand **better** materials, **better** workmanship, that we may daily give you **better** values. Come and see how well we are succeeding in **every kind of furniture.** Easy terms.

Rothschild's—Sixth Floor.



Davenport End Tables with book trough, very similar to this picture; special, **$6.95**



50-lb. Layer Felt Mattress, actually worth today $20; all sizes; all day Monday, **$11.95**

In the near future you will begin to hear about the February Furniture Sale. We are going to give you a little pointer today.

This Walnut Suite is one of the items which will be advertised in our February Furniture Sale. We were fortunate in securing a large quantity and for that reason we are going to give you the opportunity to buy this suite tomorrow at exactly the same price at which it will be thrown into the great February Sale. It is the very latest two-tone finish. Any of these pieces may be bought separately, but there is a saving by buying the four pieces complete. Value of the suite is more than $500. The four pieces, if bought complete, tomorrow, **$325**

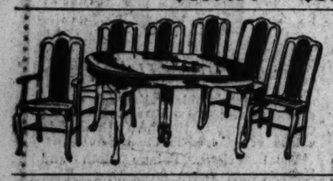




During the war period we sold this magnificent walnut Vanity Dresser for $375; three of them in tomorrow's sale, each, **$139.50**

Four Magnificent Chiffonettes in the decorated ivory and French gray, together with a few odd walnut and mahogany pieces, ranging in value up to $195; to sell quickly tomorrow morning, your choice, **$59.50**





This $250 Solid Walnut Seven-piece Cane Back Dining Room Suite. Remember, it is all Walnut! **$135**

Ask to see our Walnut Dining Room Suite at $110

One of the most beautiful Dining Room Suites, and, we believe, the best bargain in the United States! Actually worth $300. Ten suites to sell tomorrow at **$169.50**

Easy Payments!



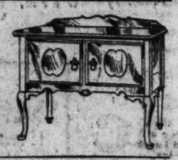
One of the greatest leaders ever made in the Karpen Brothers' Parlor Furniture Factory!



We doubt if any retail store in this country ever bought at one time as many Parlor Suites of one kind as we purchased in this case, and QUALITY was the watchword all the way through. We have not tried to make the suite cheap. We demand the regular "Karpen Guaranty." We give this Guaranty to you. We want you to see this suite. We have about fifty of them ready for delivery. We are not in shape to hold this suite for future delivery. This is a bargain for the people ready to buy tomorrow. And now comes the surprise! You may buy this Karpen Suite in the most beautiful Mohairs we have ever shown. Three pieces, **$325**

A Radio Cabinet

Made to be used as dining room cabinet. The legs and frame are of solid Walnut, the panel and tops are five ply built up stock. They are 40 inches long, and have been measured by our Radio expert and approved of as a Radio Cabinet. The former selling price was $45. While they last, **$19.95**





Fifteen of these Walnut $75.00 China Cabinets, to sell quickly, tomorrow, **$39.50**



Imported Chinese Reed Chairs, three styles, less than half price, tomorrow, **$4.95** Rockers $1 extra.

You can buy any of this Furniture on the Easy Payment Plan.

Karpen Bros. Solid Mahogany Rocker, like picture, assorted coverings, remnants, making a very wonderful bargain. A one day item at only **$22.95**



$25 All Square Steel Bed. Continuous post bed, with five filling rods, of square steel tubing, finished in American walnut. In full, three-quarter or twin size, **$12.95**

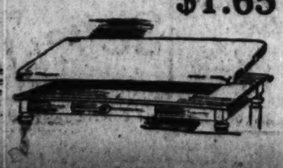


Porcelain Tops for Kitchen Tables, Select Seconds, $1.65

No. 1 —42½ x 25 inches.
No. 1½—41½ x 25 inches.
No. 2 —40½ x 27 inches.
No. 3 —41 x 27 inches.

Measure your table frame, as these tops are not exchangeable. They are the best seconds to be found and are all sold as such. We can not accept telephone, mail, or C. O. D. orders.

Rothschild's—Sixth Floor.





THOS J. WEBB COFFEE **95c**

3 pound air tight can; freshly roasted; sold in bean only; usually sells for 45c lb. Limit of 2 cans to a customer,

Rothschild's—Seventh Floor.



Fiber School Book Cases **47c**

Leatherette handle and two side catches.

Rothschild's—First Floor

Long Cloth

36 inches wide, extra fine chamois finish; 10-yard pieces,

$1.29

Rothschild's—Bargain Basement.

RUGS $4.98

$7.75 Braided Round Wool Rugs, 42x42; heavy quality, made of best wool yarns; reversible.

Rothschild's—Fifth Floor.



$15 Piano Benches $5.95

Standard size, with music compartment, finished in oak, mahogany and walnut.

Rothschild's—Sixth Floor.

Roth

Children's Hair Cutting, 25c *Rothschild's—Tenth Floor.*

The First Store in

LAST DAY of 50

Semi-Annual Sale Remnants of Silks and Velvets

Included in this great sale are all our remnants, broken lines, odds and ends, reduced in many instances to less than half the original value. All colors well represented in one lot or the other, in the following weaves: **Crepes de Chine, Canton Crepes, Satin Canton, Satin Charmeuse, Printed Foulards, Printed Pussy Willow, Striped Silks, Pongees, Satins, Taffetas, Crepe Romaine.** In fact, all the staple weaves. The lengths run from 1 to 6 yards, widths 36 to 40 inches.

95c, $1.25, $1.45, $1.95 and up to $3.95

Semi-Annual Sale of Woolen Goods Remnants

Included in this great sale are all our remnants, odds and ends of **Tricotines, Poiret Twills, Velours, Broadcloths, Coatings, Tweeds, Novelty Mixtures, Serges, Wool Poplins, Wool Crepes, Plaids and Stripes, Prunellas.** All colors well represented in one lot or the other. Lengths suitable for skirts, suits, dresses and coats. Lengths run from 1¼ to 5 yards. Marked in many instances at ½ regular prices.

85c, $1.25, $1.45, $1.95 and up to $6.95

Rothschild's—Second Floor

100-Piece Imported China Dinner Sets, $49

Decorated with a pretty border design, full gold handles, regular $60 value.



100-Piece Dinner Sets, decorated with a gold lace border; regular $25 value, **$19.95**

5-Piece $4.95 Pretty Decorated Dinner Set, Medallion design, **$4.95**



Iridescent Optic Effect Fruit Glasses, high footed, also water goblets and wine glasses; sell regularly at $5.95 dozen; choice, each, **39c**

5-Piece $1 Glass Kitchen Bowl Sets, 1 each 5, 6, 7, 8 and 9 inch sizes, **59c**

Rothschild's—Fifth Floor.



1¼ lb. Jar Assorted Hard Candy 39c

Satin finished brilliant hard candy, in assorted shapes, fruit flavors. Packed in air-tight glass jars that keep the candy fresh for a long time. These candies are made fresh daily in our own candy kitchen. No C. O. D. orders.

Rothschild's—First Floor.



$1.50 and 75c Silver Plated Flatware, 25c

Rogers, Wallace, Oneida and other makes of silver plated flatware, ends of discontinued patterns, consisting of knives, forks, table, dessert, soup and tea spoons, oyster, salad and pickle forks, orange and bouillon spoons.

Rothschild's—First Floor.

$135 Worsted Wilton RUGS at $97.50



9x12 feet, woven of the best worsted yarns. The ends are finished with a heavy double knotted fringe. The designs and colorings are exact copies of the finest Oriental rugs.

Wilton Velvet Rugs, 9x12 feet, heavy quality; every rug in the lot is seamless and has fringed ends; Royal Wilton patterns, **$51.50**

Axminster Rugs, 9x12 feet, the kind that are woven with a long heavy nap, special, **$43.50**

Axminster Rugs, 4½x6½ feet, best seamless quality, latest designs and colors, special, **$18.50**

9x12 Feet Chinese Rugs, thick, heavy quality, rich silky texture. Good selection of patterns at **$195**

Rothschild's—Fifth Floor.



$1.25 Sprustex Floor Oil Mops, 79c

Triangle shape, adjustable handle. With large bottle of Sprustex Oil.

$1.10 Arcade Wall Coffee Mills, one pound glass canister, **89c**



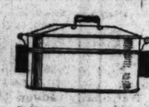
$3.00 Reliance Carpet Sweepers; mahogany finished case, pure bristle brush, **$2.25**

70c Wash Tubs, made of galvanized iron, medium size, **59c**

$1.79 White Enameled Flour Bins, gold striped and decorated, 50 lb. capacity, **$1.19**



25c 16-inch Japanned Coal Hods, reinforced bottom, at **25c**



$1.95 Wash Boilers, made of heavy tin, heavy copper bottom, No. 9 size, **$1.35**

98c Garbage Pails, made of galvanized iron, with cover, **79c**



$3.98 Electric Irons, 6 lb. size, heating element guaranteed for one year, complete with cord and stand, **$2.85**

$1.39 Genuine American Waffle Iron, No. 8 size, **98c**

98c Continental Sanitary Window Ventilator, 15 inches high, extends from 23 to 37 inches, at **59c**

Rothschild's—Eighth Floor

4000 Yards of Fine Filet Curtain Net, Yard, 69c

Widely varied in design, perfect in weave and suitable for any room in the home. A maker's surplus. Worth to $1.35 per yard.



Marquisette Curtains, with Venice lace and embroidery borders, six to eight inches wide, pure white, fine quality, cluny edge, worth from $7.50 to $9; an extraordinary value, at pair, **$3.95**

400 Ecru Scotch Madras Curtains, good quality, standard size, exceptionally low priced, each, **$1.39**

Ruffled Swiss Curtains, pure white, dotted patterns, splendidly made, worth one-half more, pair, **$2.25**

Fringed Tuscan and Filet Curtains. The most attractive of recent patterns, splendidly fringed and substantially underpriced, ea., **$2.65**

1,000 Opaque Window Shades, a miscellaneous group, comprising all colors, mostly 3 ft. wide and well mounted. Regularly they are worth $1.35. They are classed as factory seconds, each, **69c**

Rothschild's—Fifth Floor.

Sensational Purchase of Choice F

Values from $150 to $295 in a Gt Sale T

A combined purchase of two prominent New York who closed loss which enables us to offer for tomorrow the season's *Fur Values.* son's make and style. Selected pelts used only in their ction. You w *Coats, Wraps and Capes.*

$95



In Choice Bay Seal, Kolinsky Marmot, Hudson Seal, Persian Lamb, Jap Mink, Natural Muskrat, Northern Seal, Broadtail Coney, Scotch Mole, Persian Paw, Including Mink Capes. Combination Collars of Kolinsky, Viatka, Gray Squirrel, Raccoon, Mole, Genuine Fitch, etc.

Rothschild's—Fourth Floor.



Infants' Long Slips, 50c

Neatly made of fine nainsook. Trimmed yoke, neck and sleeves.

Infants' Long and Short Dresses. Sizes to 3 years, neatly trimmed with lace and insertion, some hand stitched in yoke, **$1.25**

Infants' $1.25 Warm Hoods and Bonnets. Crocheted and knit, in white and colors, **69c**

Blanket Robes. Of Beacon blanket material, 2 to 6-year sizes, all most desirable patterns and colors, **$1.95**

Infants' $2.00 Gertrude Skirts. Sizes to 2 years; excellent quality nainsook, ruffles, trimmed with lace or embroidery, **98c**

Rothschild's—Third Floor.

Red Human Hair Nets, cap shape, dozen, **$1**

Elgin P. Coats' Cotton, ball, **3½c**

Gum Rubber Sanitary Aprons, special, **29c**

Plastic Sanitary Belts, special, **19c**

Floor.

Steel Covered Dress Trunks



$7.95

Reinforced with hardwood slats, fitted with divided tray, protected heavy brassed corners, strong lock.

Fibre Covered Dress Trunks

Of three-ply veneer wood, cloth lined, with deep divided tray, strong lock and bolts, solid leather handle, sizes 32 to 40 inches, $20 value, **$11.95**

Rothschild's—Ninth Floor—North.

Men's and Young Men's $10 Sweaters $4.69



All wool sweaters coat and pullover styles made of best quality wool or worsted yarns. Just the sweater for skating or any outdoor sport. Good selection of colors and sizes.

Rothschild's—Sporting Goods Section—Seventh Floor.

ous Packard rage Batteries

Double Guaranties of 18 Months



12 volt, 7 plates for Dodge, **$18.95**

6 volt, 13 plates for Buick, **$15.95**

6 volt, 11 plates for Fords, **$13.95**

cars in the same proportion

Fire Fyter Ether guisher, approved by the underwriters, was $10; our price now, **$3.95**

Light, 98c

tor and $2.25

Rothschild's—Seventh Floor.

Hear and Compare

Brunswick, Cheney, Sonora, Victor

And All the Good Makes



Your choice of either a Console or Upright Model, made up to and including **$125**

Pay nothing down, buy $5 worth of records. Pay the balance at $6 monthly.

Rothschild's—Sixth Floor.

Hair Goods Sale

Fine Grade Human Hair Switches, natural wavy, 1½ ounces, 20 inches long; $3 value, special at **$1.48**



All Around Transformation, 2 ounces heavy, made of natural wavy, first quality hair, $12.00 values, each, **$8.98**

Triangular Front Pieces, made on weft foundations of first quality natural wavy hair; for women with scanty hair, **$15.98**

Beauty Parlor—Third Floor.

January Clearance Sale of

Wall Papers

Some are in limited quantities of 10 to 20 rolls, so early selection is advised. Three feature groups represent selections for every room in the home.

Kitchen and Bath Room Papers in tile and block effects, light and dark grounds, sold with borders to match, at **6c** roll.

Bed Room Wall Papers in plain and floral stripe effects, chints and all over effects, sold with cutout borders, at **11c** roll.

Hall, Den and Library Papers, two-tone, all over and blended effects, cut-out borders or bands to match, roll, **17c**

Rothschild's—Fifth Floor.



$35

Women's High Type Coats and Wraps $35

Values to 59.50

Excellence of material and luxury of superior furs distinguish these elegant coats and wraps of former high prices. Materials of Hudson Bay seal plush, Soft Wool Pile Fabrics. Fur collars and trimmings. In all the popular lengths, cleverly tailored and carefully finished.

Rothschild's—Fourth Floor.

$2.50 Fountain Pens, $1.59

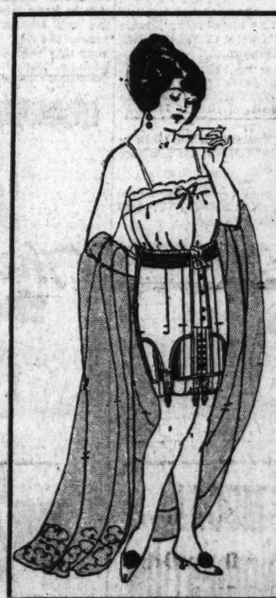


Guaranteed lever self-filling Fountain Pens, 14K gold nib, in long model with clip attached, or short model with Chatelaine rings, all with medium or fine points, easy writing and non-leakable.

Rothschild's—First Floor.

Stylish Stout

Corsets $6.50



Slenderizing Models for Figures Inclined to Be Large

Stylish Stout Corsets not only give stylish lines to the figure, but reduce the figure 4 to 8 inches. Realizing that fitting the full figure is an art in itself, Rothschild's specialize in, and give you, without extra charge, the benefit of their specialized knowledge in such fitting.

Stylish Stout Corsets, in pink and white. Sizes 24 to 44, $6.50



Rothschild's—Third Floor.



Rothco Pennsylvania Base Motor Oil

Medium grade, equal to any standard brand of oil on the market retailing as high as $5.50 per can; guaranteed; price for this sale only, 5 gallon can, **$1.99**

Rothschild's—Seventh Floor.

After-Inventory Sale of

Embroideries at Unheard of Low Prices

LOT 1—Embroidery Edges, Beadings, and Insertions, 15c to 25c values, yard, **5c**

LOT 2—Beautiful assortment of dainty embroidered Organdy Edges, fine Swiss Insertions and Beadings, 25c to 50c values, yard, **10c**

LOT 3—Imported Swiss Allover Embroideries, 18 inches wide; per yard, **29c**

LOT 4—Dainty Baby Flouncings, 27 inches wide; special at, the yard, **39c**

Rothschild's—First Floor

81-In. B hed Sheet

Soft linen f ra quality, will gi of service lim rds to a customer:

39-inch Unbl eeting, good serviceable mill short lengths up ds, yd., **12½**

Comforter Chall wide, neat Persian designs, tomorrow, **16c**

Blan ets 66x80 color regular tomorrow **F**

Fult Cra

Sample



Odds and ends coco handles, fine ican steel, sweeping or double bolsters

Landers' St Steel Paring K

Strollers

Genuine Reed Strollers in two different patterns, finished in plain and frosted colors, only while 50 pieces last.

$23.50 Stroller cial at

$27.50 Stroller morrow at

Rothschilds

—Tenth Floor. Two Do... The First Store in the Loop Manicuring for Women, 25c Rothschild's—Third Floor.

Cream Whips 35c Dunlop Cream Whip. Complete with earthen bowl; most rapid beater made. **65c**
Rothschild's—Eighth Floor.



WATER SETS 98c Cut Grape and Daisy 7-pc. Water Set. Consists of 2-gal. pitcher and 6 glasses to match; regular $1.75 value, 98c
Rothschild's—Fifth Floor.

All Wool Blankets 70x80, natural camel's hair color; 100 per cent pure virgin wool; 4½ to 5 lbs.; each, at **$5.95**
Rothschild's—Second Floor.

Airplane Linen 38 inches wide; natural linen color; an ideal fabric for art needlework, children's dresses, box coverings, etc.; yard, **49c**
Rothschild's—Second Floor.

Sale Radio Receiving Outfits



Guaranteed to give satisfaction, with single head phone. **$4.95**
Rothschild's—Seventh Floor.

HAM SALE!



Morris & Co.'s Supreme Hams, 10 to 14 lb. average, lb., 22½c
Morris & Co.'s Supreme Bacon, 8 to 10 lb. average, lb., 31c
Rothschild's—Seventh Floor.

Free Green STAMPS

Tribune 1-7-23

50 COUPON 50

This COUPON entitles bearer to 50 S. & H. Green Stamps FREE with a purchase of $1.00 or more in any department at Rothschild's

50 Good only Jan. 2 3 4 5 6 8 1923 50

Cut Out the Above Coupon

Last Day! 50 S. & H. Green Stamps FREE

Tomorrow from 8:30 to 5:30

With purchase of $1.00 or more if you present the coupon with your purchase check to the cashiers at the redemption desk in the Bargain Basement. Tomorrow will be one of the greatest shopping days of the year for the really thrifty—Free Stamps, regular Stamps, and record making low prices. Come!

Choice Fur Coats

$295 in a Gr... Sale Tomorrow at $95 and $145

...ominent New York ... who closed out their stocks to us at a tremendous loss—a ...orrow the season's Great Fur Values. Every garment in this collection is of this season ... used only in their creation. You will find every length from 36 to 47 inches in



$145

All Have Smart Style Collars and Cuffs and Choice Silk Linings in Plain Crepes, Brocaded and Pussy Willow Silks, Plain or Fancy Borders. In Sizes for Women and Misses.

Come Early and Get First Choice!

Rothschild's—Fourth Floor.

Pinaud's Lilac Vegetal, $1.29 Value, at 89c

Ingram's Milkweed Cream, $1.00 size, 79c
Djer Kiss Face Powder, special, 37c
Bonney Face Powder, all shades, 45c
Charmet Toilet Water, $1.98 value, $1.49
2-qt. Enamel Double Can, complete with fittings, $1.75 value, at 87c
Hughes' Ideal Hair Brush, $1.25 value, 69c
Hind's Honey and Almond Cream, 37c
Pebeco or Pepsodent, 40c; 3 for $1
Kolynos Tooth Paste, 17c; 3 for 50c
Manon Lescaut Talcum, $1.00 value, 89c
Mayer's Lemon Cream Castile Soap, 6c cake; dozen, 69c
Antoinette Donnelly Lovely Skin Soap, cake, 17c; 3 for 50c
Beccabelli Castile Soap, 4 lb. bar, $1.75 value, $1.39
Olivio Soap, cake, 7c; dozen cakes, 79c
1 lb. Roll Hospital Cotton, 39c value, 29c
Java Rice Powder, 39c
Coty's L'Origan Face Powder, 79c
Adjustable Handle Bath Brush; 69c value, Monday, 39c
Holmes' Fragrant Frostilla, tomorrow, 21c
Charmet Cold Cream, 59c
Jardin de Rose Face Powder, 50c value, 42c
Kirk Olive Soap, cake, 5c; doz. cakes, 59c
Elcaya Vanishing Cream, tomorrow, 42c
La Vanidor Compacts, in all popular odors; gilt box; 75c value, 45c
Prophylactic Tooth Brushes; U. S. Army surplus, each, 25c
Lile Buoy Soap, cake, 7c; doz. cakes, 79c
De Luxe Shaving Cream, 45c value, 39c
Caldwell's Syrup of Pepsin, tomorrow, 87c
Phillips' Milk of Magnesia, large size, 37c
20 Mule Team Borax, 5 lb. carton, 59c
Rubber Gloves, for housework; 69c value; tomorrow, 33c
Glycerine and Rose Water, pint bottle, 39c
Eas Tee Dee Hair Tonic; $1.00 size, 59c
10 lb. can Borden's Malted Milk; tomorrow at $3.69

Rothschild's—First Floor—Jackson Blvd.

Men's Winter Underwear Sharply Reduced

We carry only standard lines of proven worth. A warm season has retarded selling, and we object to carrying one season's goods into another, therefore the low prices.

Rothschild's—First Floor

670 Men's $1 Royal Mills Fleece Lined Shirts and Drawers,
308 Men's $1.50 Utica Rib Merino Shirts and Drawers, } **69c**

72 Men's $2.50 Bradford Natural Merino Shirts and Drawers,
216 Men's $2.50 Utica Merino Union Suits,
480 Men's $2.50 Piqua Heavy Combed Cotton Union Suits,
360 Men's $2.50 Royal Mills Flat Fleece Union Suits, } **$1.69**

81 Men's $3 Bradford Heavy Natural Wool Shirts and Drawers,
17 Men's $3 Royal Heavy Red Wool Shirts and Drawers, } **$1.98**

720 Men's $1.50 Bradford Flat Natural Merino Shirts and Drawers,
108 Men's $1.50 Utica Flat Fleece Shirts and Drawers, } **98c**

1011 Men's $3.50 New England Heavy Pure Wool Buff Color Shirts and Drawers, **$2.69**

580 Men's $2 Piqua Heavy Combed Cotton Union Suits,
480 Men's $2 Olympia Heavy Cotton Union Suits, } **$1.39**

487 Men's $6.50 Bradford Heavy All Wool Union Suits,
640 Men's $6.50 Winsted Pure Wool Union Suits,
27 Men's $6.50 Piqua Wool and Silk and Wool Union Suits,
240 Men's $7 New England Heavy All Wool Union Suits, } **$4.85**

187 Men's $8.50 Piqua Heavy Wool Union Suits, **$6.85**

59 Men's $10.00 Piqua Heavy Pure Wool Union Suits, **$7.85**

Rothschild's—First Floor.

Girls' Checked Velour Skirts $3.95



On detachable underwaists, in black and white and brown and white checks; 7 to 16 year sizes.
Rothschild's—Fourth Floor.

The January Sale Offers Special Values in Fine Cotton and Silken Underthings

The Values Are Most Unusual

Sheer Fine Undermuslins, Featured at $1 and $1.50



Pretty Lace Lingerie Envelope and Step-in Chemises that previously sold for $1.50, in this sale, $1

Dainty Voile and Dimity Batiste Chemises, in pastel colors; special at $1

Fine Sheer Lingerie and Sateen Princess Slips, specially for tomorrow at $1.50

Fine Sheer Nainsook Night Gowns, sleeve and sleeveless models; lacy trimmings; regular and extra sizes, at $1.50

Silk Princess Slips in white or pink; priced specially for tomorrow at $2.95

Fine Sheer Nainsook Night Gowns, fine embroidery or lace trimmed; regular and extra sizes in the lot; regular $1.50 values, at $1

Two-piece Pajamas of cross bar batiste and nainsook, in blue, flesh and orchid, $1

Silk Brocade Bloomers, in flesh only, with hemstitched ruffle; $2 value, special at $1.50

Porto Rican Night Gowns, all hand made and hand hemstitched, featured at $1.85

Porto Rican Vest Chemises and Step-ins to match, trimmed with real filet lace and hand hemstitching, at $1.95

White Petticoats of fine satenay, double to the hips, special at $1.50

Fine Muslin Corset Covers, trimmed with neat embroidery edge, all sizes, 36 to 44, special, 55c



Rothschild's—Third Floor.

Boys' Blouses

200 dozen. Standard make, light and dark colors. Fine materials. Nationally advertised regular 95c values, 55c

Rothschild's—Second Floor

Union Suits $1.25

1944 Men's $2.50 Merino Union Suits. Heavy tuck ribbed, natural gray, medium weight, part wool, all sizes, first quality.

Bargain Basement.

25c Toy Pop Gun



While quantity lasts, 6c

Rothschild's Second Floor—Wabash Ave. Bldg.

Bed Sheets

Size 72x90, full bleached sheeting, finished with wide hemmed ends, each, **69c**

Bargain Basement.

...ips, 50c ...ok. Trimmed

...Robes. Of Beacon ...terial, 2 to 6-year sizes, ...irable patterns, colors, $1.95

...$2.00 Gertrude Skirts, ...years; excellent quality ...ruffles, trimmed ...embroidery, 98c

Red S... ...man Hair Nets, ...-shape, dozen, $1

Eight ... ... silk finish ... ball, 3½c

Bias ... 3 yard ... Monday, 29c

Rubber Sanitary Aprons, ... 19c

Rubber Household Aprons.

...Floor.

Smart New Hats at $5.55

Values to $8.75



Hats for the matron, as well as the miss. Flower-trimmed hats, embroidered silk hats, Faille silk hats with embroidered fronts, close-fitting poke shapes, to wear with deep fur-collared wrap; bright colors and combinations.

Rothschild's—Fourth Floor.

...oung Men's $10 Sweaters $4.69

All wool sweaters in coat and pullover styles, made of best quality wool ...st the sweater for skating. Good selection of colors

...Goods Section—Seventh Floor.

...us Packard ...ge Batteries

...Double Guarantee of 18 Months

12 volt, 7 plate, for Dodge, $18.95
6 volt, 13 plate, for Buick, $15.95
6 volt, 11 plate, for Fords, $13.95
...ers is the same proportion.

...Light, ...98c
...Fire Fyter Extinguisher, approved by the underwriters, was $10; our price now, $3.95

...Seventh Floor.

Women's Arch Support

Oxfords and Strap Pumps



With stiff or flexible arch and rubber heels. In black or brown kid, with flexible sewed soles and cushion inner soles. Perfectly comfortable in every way. They come in medium and high heels, in lace and Blucher oxfords and 1 or 2 strap pumps; wonderful values at $4.95

Rothschild's—Fourth Floor.

500 Women's Smart Silk and Cloth DRESSES

$13.75

Values to $25



$13.75

Presenting all the style features to be found in all the higher priced frocks. Fashioned from Canton Crepe, Taffeta Silk, Poiret Twills, Velveteens, Laces, etc. Trimmings feature beads, embroidery, braid, metal girdles or plain tailored, etc. Values out of the ordinary; in all cases there's clear saving of many dollars.

Rothschild's—Fourth Floor.

81-In. Bl...ed Sheeting, 44c

Soft linen fi...ra quality, will give best of service; limit ...ds to a customer; yard.

Seamless Utica Sheets, $1.69

81x90 size, linen finish, made from genuine Utica bleached sheeting; limit of 6; at, each.

39-inch Unbleached Muslin, good serviceable ... mill short lengths up to ... yd., 12½c

Extra heavy Unbleached Muslin, 40 inches wide, for making sheets, pillow cases, or aprons, tomorrow, yard, 16c

Cotton Batts, 3 lb. weight, all pure cotton filling, in one large sheet, size 72x90, tomorrow at, roll, 79c

Comforter Challis, ... wide, neat Persian and ... designs, tomorrow, ... 16c

Flannels Yard wide Fancy Outing or Bleached Shaker Flannel, extra heavy quality, yard, 19c

40, 42 and 45-inch Bleached Pillow Tubings, free from dressing or starch, limit of 10 yards to customer, yard, 36c

Blan...ets 66x80 size, assorted color block plaids, regular $12.50 value, tomorrow, pair, $8.49

Comforters Full bed size, floral silkolette covering, pure cotton filling, special tomorrow, ea., $2.49

Fult... Crash Toweling Bleached, with red striped border, very absorbent, 20 yards limit, yard, 6¾c

"Busy Hour" Aprons

New patterns, pansy, butterfly, cross stitch, lazy daisy, and morning glory designs, on best quality unbleached muslin, with two pockets and applique patches. **59c**



Dresser Scarfs, several patterns in all lace, others of plain muslin, lace trimmed, at 3 for $1

Odd and Discontinued Stamped Pieces, scarfs, centers, towels, lunch cen sets, etc.; up to $1.50 values; each at 50c

Children's Stamped Dresses in lawn and fine quality repp, in sizes 2 to 8 years, at each, 89c

Rothschild's—Third Floor.

$5 Leather Hand Bags $2.95



In newest swagger style, with double frame handles. Pretty pleated pouch effect, soft block bottom. Made of fine quality India goat in black, brown or tan. All-silk moire lined, with inside frame purse and mirror.

Rothschild's—First Floor.

2½ Size Can California Yellow Cling Peaches, 27c

Portola Sardines, in mustard or tomato sauce, large cans, 18c
3 cans Webb's Main Sugar Corn, $1.10
3 cans Fancy Wisconsin Sweet Peas, $1
Extra Fancy Wisconsin Baby Beets, No. 3 size cans, 29c
3 lbs. Fancy Fresh Roasted Combination Coffee, $1
Aunt Jemima's Bran Fluffs, package, 15c
Hart's Black Raspberry Jam, 3 No. 2 size cans, $1; can, 35c
4½ lbs. Fancy Oregon Italian Prunes, $1

10 lbs. Best Cane Granulated Sugar, with $2.00 grocery order, 45c
10 lb. limit, flour, soap, fresh fruit and vegetables not included.

Extra Choice New California Black Mission Figs, lb., 29c
Fancy Red Pitted Sour Cherries, in juice, for pies, 3 cans, $1; can, 35c
Old Manse Cane and Maple Syrup, 10 pound can, $2.25; 5 pound can, $1.25
Van Camp's Pork and Beans, with tomato sauce, ½ dozen cans, 70c

10 Bars Kirk's American Family Soap with $2.00 grocery order, 39c
10 bars limit, flour, soap, fresh fruit and vegetables not included.

Del Monte California Strawberry, Blackberry or Cherry Preserves, 3 No. 1 size jars, $1; jar, 35c
Extra Fine California or New York Bartlett Pears, No. 2½ size can, at 43c
Extra Fancy Jumbo California Evaporated Pears, lb., 45c
Grape Wine, the temptation drink, gallon jug (1 qt. bottle free with each gallon), $1.98
Black Strap Molasses, No. 10 size pail, 50c
Bob White Toilet Paper, dozen large (10c) rolls, $1.10
Van Camp's Delicious Tomato Soup, doz. cans, $1.15

Rothschild's—Seventh Floor.

Imported Holland Herring, Mixed Keg, 89c



Ruth's Waterloo or Boyd, Lunham & Co.'s Bacon, 10 lb. average, whole or half, lb., 27c
Leaf Lard, bell shape, pound, 12½c
Swift & Co.'s Cocoanut, 10 lb. pail, $1.75
Pot Roast, quality beef, pound, 14c
Rolled Corned Beef, our own cure, pound, 12c
Rib or Loin Veal Chops, pound, 25c

Rothschild's—Seventh Floor.

Sample ... Ki... F... Ex...



Odds and ends, ... coco handles, fine ... ican steel, swedge ... or double bolsters.

Landers' 35c Steel Paring Knives

Rothschild's—Ninth Floor North.

Strollers at 1-3 off



Genuine Reed Strollers in two different patterns, finished in plain and frosted colors, only while 50 pieces last.

$23.50 Stroller, special at $15.95
$27.50 Stroller, tomorrow at $17.95

Rothschild's—Ninth Floor North.

Men's $10 Heavy Cardigan Jackets $6.95



Double breasted, made of pure worsted yarns.

Sporting Goods—Seventh Floor.

Monday Only!

A Good, Substantial Kitchen Table $3.95



Regular size, varnished legs and frame, natural wood top; the right kind of a table for the average home.

Rothschild's—Sixth Floor.

Women's Imported Glace

Kid Gloves



Two-clasp, overseam sewn, with Paris point stitched back; soft pliable leather. All sizes in brown shade. $2.50 value, $1.50

Rothschild's—First Floor.

Women's $3 Silk and Wool Hosiery



Fast black, full fashioned, plain and fashioned leg, with silk clox, fine gauge, lustrous silky quality, every pair perfect, $1.95

Rothschild's—First Floor.

POTATOES

Fancy Minnesota Potatoes, bushel bag (60 pounds) for $1

Rothschild's—Seventh Floor

APPLES

Fancy Washington Jonathan Eating Apples, about 150 wrapped apples to box, $2.10

Rothschild's—Seventh Floor.

5c Hand Made Cigars, 2½c

Made with clear Havana cuttings, each tissue wrapped, a mild pleasant smoke for little money. Box of 100, $2.25

7c Bull Durham Tobacco, ¾ ounce size, 12 packages, 50c

Rothschild's—First Floor.

Rothschild Company

STATE STREET JACKSON TO VAN BUREN

MEN'S FASHIONS



KEYS TO CHARACTER

By A. T. Gallico.

This department will be glad to answer any questions regarding men's fashions and the correct thing to wear on different occasions. Address communications to A. T. Gallico, Chicago Tribune, Chicago. Inclose stamped, addressed envelope for personal reply.

This department appears every Tuesday and Friday in The Daily Tribune.

NEW YORK.—[Special Correspondence.]—The scene is a business man's restaurant at the luncheon hour. The object is to observe what the business man goes to work in and to comment upon the success and failure of the various attires from the point of view of attractiveness. Since a man wears his business clothes the greater part of his waking hours, and that means, in this country, his sack suit, unless he is a head waiter or a diplomat, this part of his wardrobe is the most important of all.

A man cannot afford to say, "Well, I am just going to the office, and so it doesn't matter what I put on." It cannot be said too often that a man's clothes are the key to his character.

It is during the business day that his character is most under observation. This does not mean that a man need be a Beau Brummel or be obliged to spend half his income on his clothes to be a success in business. The chief points are neatness, good taste, which mean an avoidance of the spectacular, and an interesting plan in dress.

When I see a man who has obviously used some imagination in his costume, who has attempted to avoid the commonplace, and yet has not gone out of his way to be eccentric, I have the feeling that he is an interesting person and that, although he does not devote too much time to his wardrobe, he takes pride in his personal appearance.

For instance, at the table next to mine in the restaurant I picked out for this especial dissertation there were three men. One of them I immediately put down in my mind as a careful dresser, the second moderately successful in his dress, and the third as distinctly uninteresting.

The first man was well dressed because of a judicious use of colors in pleasing harmony. Less carefully done, the effect might have been loud. His suit was dark gray, of conservative cut. He wore a white shirt with narrow pink stripes. Against this was a four in hand tie of medium sized blue polka dots on a gray background. His collar was stiff white. A couple of inches of shirt cuff were visible, giving a finished look.

The second man wore a silk shirt of a pastel shade of green, with a self collar, with which he had matched a black and white striped four in hand. This combination, so far, was attractive. But the suit was brown—a jarring note. The answer to this was either a gray, black, or blue suit. For although the shirt was all right with the suit and with the cravat the latter was bad with the suit, as the black and brown combination detracted from the charm of the whole.

The third man looked as though his alarm clock had failed to go off that morning and that he had thrown on the first shirt, tie, and suit he had laid hands on. Everything separately was in good taste, but just didn't belong together. A greenish brown mixture suit was combined with a white shirt with a black pencil stripe. The tie was a blue and brown brocade effect.

To begin with, the shirt was a bad companion for the suit, because of the mixing of the brown and the black, and although the tie was a pretty good one for the suit it was a bad match for the shirt, both because of the color and the pattern. Brocaded and figured cravats do not mix as well with striped shirts as striped or plain colored neckwear.

Had this third man worn a gray or blue suit with his black and white striped shirt and a black and white striped tie, he would have been well dressed in a subdued way, like a man who sat a few tables away. His combination of gray suit, shirt of extremely narrow black and white stripes, and cravat of wider black and white stripes, although not especially cheerful, was at least possessed of a scheme This kind of shirt, by the way, is a good suggestion for the man who does not want too large a laundry bill. It keeps clean longer than a wider stripe, which has more white.

The man sitting across from the last mentioned person was the type of dresser who believes in color rather than a severe black and white combination. On a grayish blue silk shirt he wore a brighter blue figured cravat. His suit was light gray. All would have been extremely well except that he was too thin for the cut of his suit. He was probably the thinnest man in the restaurant, and his suit was so snug fitting that his figure was accentuated. A looser sack coat would have filled him out.

Here and there was a hatrack for those who escaped the hat check boy. Assuming that the hat directly on top of each overcoat was the one that went with it, I took note of the combinations. Shades of gray were harmonized, and browns and tans. There were a number of blue coats topped by brown hats, with occasionally a black derby. The derbies were outnumbered by the soft hats. Several derbies with brown fuzzy overcoats caught my eye. This is not a good effect, both because the black and brown are insipid together and because a derby is not favored by the well dressed man as a companion to the bulky greatcoat. It is more in order with a conventional type of coat on the Chesterfield order.

"PIGTAILS"—By Mildred Burleigh.



MY NICEST COMPLIMENT

What was the nicest compliment you ever received? Was it a tribute to achievements, social gifts, learning, beauty? Was it forthright and blunt, wittily done or something subtle? Write it out and send it to the Compliment Editor, The Tribune, Chicago. One dollar will be paid for each letter printed.

Never Less than Major.

My nicest compliment accompanied congress' last cut in the number of officers in the army. During the war I was commissioned as a major; one of the cuts made me a captain, and the last a first lieutenant. Shortly after changing my bars, one of my sergeants, who had served in the same regiment



with me overseas, came in to make his report. He addressed me as major and I reminded him that I was only a lieutenant now. He said, "Major, I don't care what all the politicians in Washington decide, you will never be less than major in my estimation."

B. A. S.

Pluck in Her Smile.

Financial losses and other trials made life hard to bear. I was forced to take charge of a store and keep house for my baby. While waiting on one of my customers, I received my loveliest compliment.

This woman said, "Do you know your customers admire you a great deal? We see the tears in your eyes, but there's always a smile on your lips. That's pluck and it's a fine thing to be plucky."

Z. S.

Pretty as Dolly.

It was the birthday of one of my little nieces, so several other little people were invited over to the house to



play with her for the afternoon. Immediately after lunch Vernie was presented with a beautiful doll. Seating the doll on her knee, she said to the admiring children around her, "My auntie's so nice! I think she is just as pretty as my dolly, and she is lots and lots nicer."

C. V. B.

Nothing to Fear.

In second year high school my sister had the same instructor I had had. When he criticized her work for the first time he said: "I shall never be afraid to criticize Miss S——, because her sister always took correction so sweetly."

C. S.

For Father, Too.

Mine was paid me by a friend, who goes through life seeing only the good in people. She said, "What excellent taste you used when you selected your mother!"

B. A. R.

Had to Have Her.

There was a school club being organized and there were to be only nine girls in the club. One of the girls already a member came up to me and said, "O, you are to be in our club. We couldn't get along without you." I thought that this was a great honor.

G. B

10¢



CASCARETS

For Constipated Bowels, Sick Headache, Upset Stomach, Colds, Biliousness, Bad Breath

Your bowels may seem regular—move every day—yet your thirty feet of bowels may be lined with poisonous waste which is being sucked into your blood, keeping you half sick, nervous, despondent and upset. Whether you have headache, colds, sour stomach, indigestion, or heart palpitation, it is usually from bowel poison.

Hurry! One or two Cascarets tonight will clean your bowels right. By morning all the constipation poison and sour bile will move out—thoroughly! Cascarets will not sicken you—they physic fully, but never gripe or inconvenience.

Children love Cascarets too. 10c boxes, also 25 and 50c sizes. Any drugstore.

The TRIBUNE COOK BOOK

By Jane Eddington.

All recipes have been scientifically tested by Miss Eddington with current market materials and are indorsed by her.

This department appears every day in the Daily Tribune.

THE KITCHEN.

THERE is a distinct trend nowadays back to a kitchen that is not only life size but man size, and withal hospitable to the men of the family. It may even, if means are ample, be of royal size, like some of the old kitchens so beautifully described in real literature, as the resort of the high and mighty of their day.

A kitchen may be a complete little world of far more infinite purposes than any other room in the house, and besides this a pleasant place to be in. In discussing with an architect's wife their own kitchen, remodeled to be like one her husband had built in a new house and called "model" with some reason, I said, "But there is no place for a chair in it." She replied that she was going to have the drawers under one of the windows removed to make a place for a chair. As for the mere social need of a chair, she told of it when she said: "The boys always come right out to the kitchen when they come in to see what is going on." They are big football playing boys.

The most unsociable man I ever knew loved to sit in the kitchen of any home where he was a guest if it was a sociable place, and he was interested in every operation in it. He was one enormously interested in plain human facts of every type, and a great number of these are certainly linked up with food and its preparations.

Utilizing Wall Space.

The model kitchen in the architect's home is wonderful in the number of closets it contains. If I remember rightly there are sixteen. A number of the shallow ones might be called wall insets. It is wonderful what may be done by utilizing just the depth of wall between rooms to make a kitchen convenient with closets like that called the medicine cabinet, built into the bathroom, and in the kitchen carried to the ceiling to provide ample storeroom.

In that kitchen there is a cool corner for the ice box, with cool and deep closets for vegetables and fruits. Near the dining room door there is a closet for the small pieces of glass like cups and tumblers and other items that cannot be stacked like plates, but must have a sort of floor (shelf) space or a hanging place, for the cups. But the sink is in the middle of the floor and though it has drain boards of marble, it somehow spoils the room for me.

My idea of the place for a sink—I give it freely, for I have been asked not a few times to give my idea of a model kitchen—is under or before a window. I have seen such a sink in the merest leanto of a kitchen and it made me love the room. The outlook was charming. A young college woman had by rearranging changed an inconvenient little space somewhat like a shed into a room as charming as some similar places in old monasteries.

Window Over the Sink.

One window for the sink and another to sit by, to pick over beans and to do all such work, from the side of which should extend brackets for pots of parsley, platters of the quick growing mustard and cress, the borage bottle, and other green things that do so much to make a kitchen wholesome and bright, are, to my mind, ideal, and three would not be objectionable.

Mrs. Alice Ames Winter, a graduate of Wellesley college, has an article in the Ladies' Home Journal for last August entitled "How I Planned My Kitchen," which is most interesting, although the one illustration given cannot do it justice. Of the window over the sink she says it looks "right over the hollyhocks and the larkspurs of the garden, the sight of which can mitigate the one monotonous and dreary feature of kitchen life—namely, the ever recurrent washing of dishes."

Radiator Warms Dishes.

Another item in this article is suggestive, although what is said of both the kitchen and pantry sinks is all of value. This is: "One small device that has proved successful was the placing of the radiator that heats the kitchen on the wall above the right hand drip board and running down it the rod on which kitchen towels hang, thus drying them quickly."

I am not sure I should like that, but I have seen in one most pleasant kitchen a radiator that was almost like a series of three shelves, a wonderful place on which to keep dishes warm, a place for clothes just ironed if they needed to be dried a little further, etc. Can anything be much more hateful than coffee served in cold cups, toast on cold plates, and all that? With such a radiator these dishes could be placed in it the night before to facilitate a swift preparation of a satisfactory breakfast. As to drying towels, what a privilege it is to dry them out of doors!

Moved to Verse.

Within the last few years no end of articles have been written about the kitchen, and just recently some charming verse. An opera singer has described her kitchen, with a marvel at its resources. A man has written of a kitchen which was so built that the floor was absolutely free of table legs and larger solids. There is such a wealth of suggestion in all this and in what has been prepared by government agencies to help the farmer's wife to save steps, and her back, as to produce discontent with what so many of us seem to have to put up with that we hardly know what to do.

For my own part, there is one thing I would have that I think no one that I have heard of seems to care for to an equal extent. It is a long counter, high enough to work over in preparing all dishes for table service, for holding soiled dishes for which there is never enough room on the dripping boards of the sink if as many as three courses are served, and, above all, to give space enough while you stand before it so that you feel that you have elbow room. It should be at least twice as long as the counter on any kitchen cabinet, and higher. Not one thing should have a permanent storage space on it. The builders of our modern kitchens do not realize how much storage room a kitchen needs if we are to have a permanent place for everything and everything in its place.

There is one rather ever present thing in the modern city kitchen that causes thousands of women a mild or acute despair. It is hardly pleasanter to talk about the insect that will infest beds, given a chance, but the cockroach makes fifty chances for itself where the other vermin makes one. I have had lately a number of complaints about this endlessly troublesome and impolite thing to mention.

The men hired to care for buildings come in and cover us with a hateful and dirty dust which soon loses its virtue, and before they make their rounds again the prolific cockroach has made a happy hunting ground of our kitchen and we dare not leave it for five minutes if any food is there cooling or for any reason exposed. As long as one cockroach remains we must fight and root him out often from the strangest of nooks. He will climb the stove splasher while you are cooking, and if he can get an overhead perch where he is uncomfortable or ambitious he will drop down, regardless of where he may hit. If you have a seeing eye it is continually incited to murder.

Death to Pests.

You may buy powder and pastes, but there is only one sure thing that will clear him out, destroy his progeny, and prevent his return. It is a proprietary preparation whose active ingredient is phosphorus, or what is perhaps the same sort of thing as that described by Jessup Whitehead in "The Steward's Handbook" (1899), under the heading: "Phosphorus Paste for Roaches": "The following recipe for the destruction of roaches in bakehouses, etc., is efficacious: Mix one dram of phosphorus with two ounces of water in a stone jar; set this in hot water until the phosphorus is melted, then pour into a quart or half gallon pan containing one-fourth pound melted lard. Stir up quickly, and put in one-half pound of fine sugar and one-half pound of flour made into a stiff paste. Make the paste into small balls about the size of small English walnuts, put them about wherever you find the cockroaches, and fill up all cracks and holes with the paste. They will eat it and die by hundreds."

Remember, this is poison! If only a few cockroaches are to be seen in a kitchen it is undoubtedly more sensible to buy the proprietary article and not have the trouble of mixing this wasteful quantity. The space around water pipes may be small, but a bug can get through it; therefore put the paste there especially.

It is impossible for a kitchen to be a cozy place if it is infested with any sort of vermin. If there is a place to which mice can retreat, open it up if you can. It is astonishing how they will stay away if their retiring place is taken away from them. That retiring place may be over a built-in ice box in a hole gathering and holding musty dirt, and so objectionable for these two reasons.

Most Interesting Room of All.

There are problems and problems in kitchens, but we can go at enthusiastically solving them if we will. A woman once said to me at the end of some lectures I had given: "I used to go out in my kitchen and wish it would bust up. Now. . . ." Well, she had an idea that it could be made the most interesting place in the house, the one most alive with three times a day interest.

If a man who finds life a bore can be once introduced actively into the kitchen he will take a new interest in life. There is more than one proof that the cultivated men of the world are reviving that ancient pastime for gentlemen, the "cooking spree."

Under the head "Chicken a la D'Escars" there is a description of such a spree in one of a great chef's books. It reads: "The Duc d'Escars was one of half a dozen nobles whom Louis XV. associated with himself in a series of cooking sprees, when they prepared their own grand suppers, each member carrying out his own part."

A kitchen enthusiast can find a thousand defenses for the kitchen as the most important room in the house, one whose functions are the most imperative. It is not a servile room, as too many people think, though it must be admitted that for people with low ideals of eating it can be a most dreary and unsocial place.

Making Frictionless Home.

A satisfactory kitchen is a prerequisite to the merest physical comforts of the house, and in an emergency has been known to be as essential to the family or individual as the life raft to the drowning man. Isolation from all the indispensable facilities of the kitchen is worse than exile to a woman who understands the resources of a kitchen and how to make the most of them. When a kitchen is inaccessible a woman is likely to waste effort and secure but poor substitutes for what she might so easily have through its service. The many charms of its possibilities, if recognized, are irresistible.

A perfectly functioning kitchen is the stable social foundation of a happy and frictionless home from which each member may go out to a life of activity with great health, and great capacity for an efficient life. Such citizens of the republic waste no energy of their own nor none of other people's in overcoming physical handicaps. Upon food, properly prepared in the food room, depends every human activity from breathing to pursuits personal, national, industrial, or social.

Beauty Answers by Antoinette Donnelly

What's your beauty ill? Too fat? Too thin? Shy on hair? Oily hair, oily skin, freckles, pimples, or blackheads? Flat chested or flat footed? Write to me. I have a tonic, a diet, or a set of exercises for what ails you and you're welcome to them and to all the advice I can give you. If you wish a personal reply, send a stamped, addressed envelope. Address Antoinette Donnelly, The Tribune, Chicago.

This department appears every day in the Daily Tribune.

MERRY—YOU ARE A MERRY little soul, due for a long life and happy one. "What is a scalp without adornment? A tree without its leafy branches?" you inquire. I'll be the goat. What is it? The tree doesn't worry, and out come the leaves just the same. If the head doesn't worry, out will come its radiance more glorious than before, mayhap? With a little home brewed applications of common sense. Use the brush on it as you never have before; night and morning; count the strokes, and make them a hundred even. That is the best massage on earth for hair. If yours is shedding more than normally, apply a tonic with the finger tips, and massage it carefully into the scalp at night. I have an excellent formula for the tonic, in printed form, also more advice on care of the hair. If you desire these, send stamped envelope.

I. R.: EXCESSIVELY OILY HAIR generally results from general health disturbances, in which event constitutional treatment must be given. But in a great many cases, local measures are enough. The following is a good tonic and should be well rubbed into the scalp: Resorcin, 40 grains; water, 1½ ounces. Witch hazel and alcohol are astringents and help to reduce the pores to normal size. Shampooing the hair at least once a week is necessary in cases of extremely oily hair.

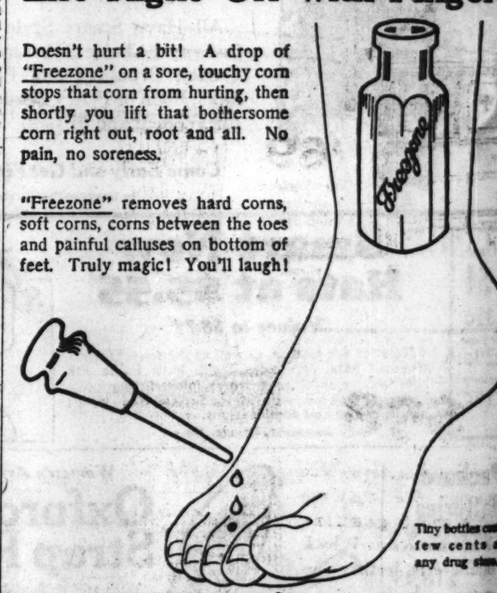
GLORIA: LEMON JUICE ADDED to the last rinse water gives a golden tint to blonde hair.

Corns

Lift Right Off with Fingers

Doesn't hurt a bit! A drop of "Freezone" on a sore, touchy corn stops that corn from hurting, then shortly you lift that bothersome corn right out, root and all. No pain, no soreness.

"Freezone" removes hard corns, soft corns, corns between the toes and painful calluses on bottom of feet. Truly magic! You'll laugh!



Tiny bottles cost few cents at any drug store.

EDWARD WESLEY CO., Cincinnati, Ohio

Sewing Machines

One of the Most Remarkable Sales of Its Kind in Our Experience



The Singer

$60 Value, Sale Price,

$38.50

Demonstrator

$1 Per Week | Delivery Made at Once | $1 Per Week

3 Golden Oak Cabinets, marred, $70 values, $55.00

4 Domestic Portable Electrics, marred, $65 values, $50.00

6 New Dropheads, $40 values, at $24.95

1 Domestic Library Table, $125 value, $90

1 Domestic Cabinet, $80 value, at $65

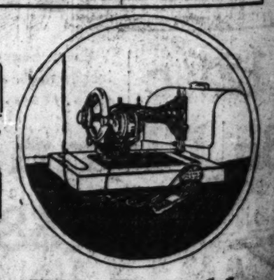
1 Drophead, $25 value, $12.50

4 Drophead, Six Drawer models, fully guaranteed 10 years, regular $55 value, at $40

5 Singer Demonstrators, $60 values, $38.50

2 Box Top Machines, $13 values, $5

Every machine guaranteed. We repair all make machines.



The Portable

$60 Value, Sale Price,

$40.00

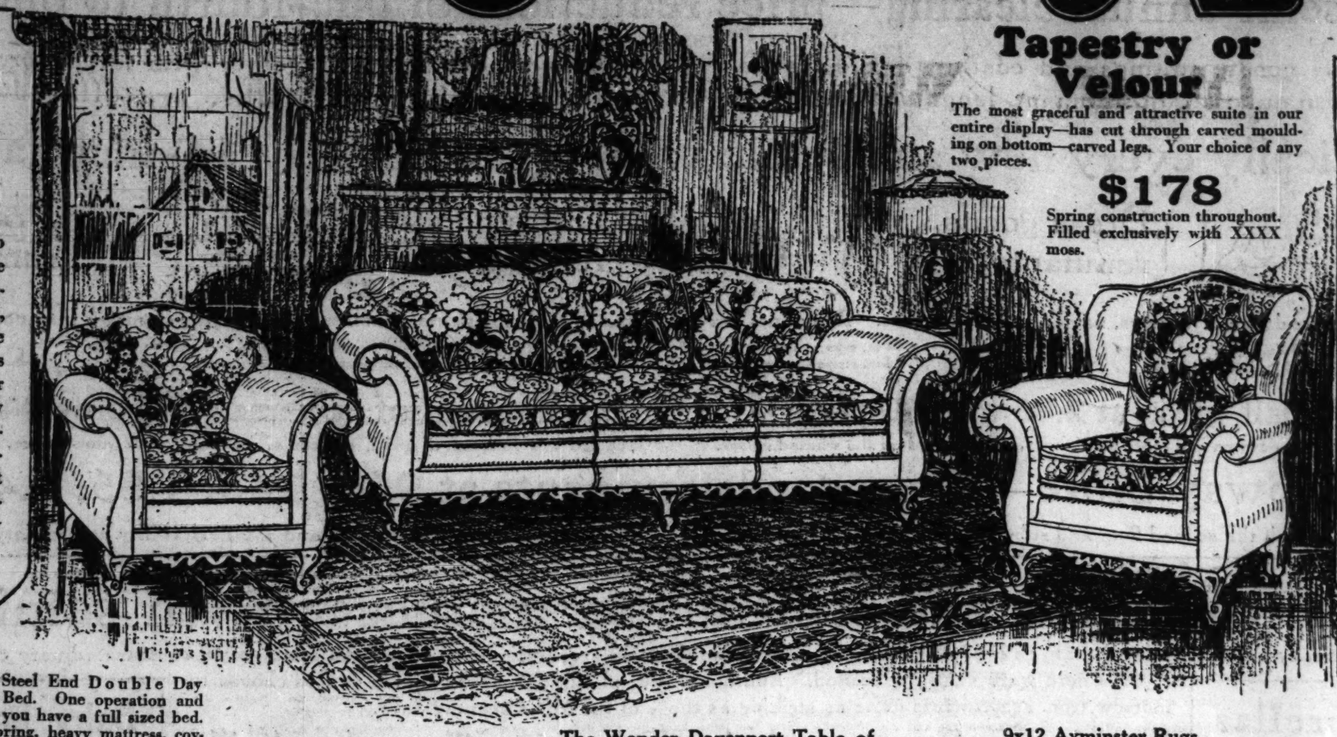
Rothschild's

Rothschild & Company, State, Jackson, Van Buren Sts.

Spiegel's January Sales

Open an Extended Account

It is to your advantage to open an account because you not only receive excellent values in Home-Needs, but you need not deprive yourself of your surplus money in paying for your purchase. Arrange to pay for the Home-Needs selected by monthly remittances in convenient amounts extending your account over any satisfactory period. No interest.



Tapestry or Velour

The most graceful and attractive suite in our entire display—has cut through carved moulding on bottom—carved legs. Your choice of any two pieces.

$178

Spring construction throughout. Filled exclusively with XXXX moss.

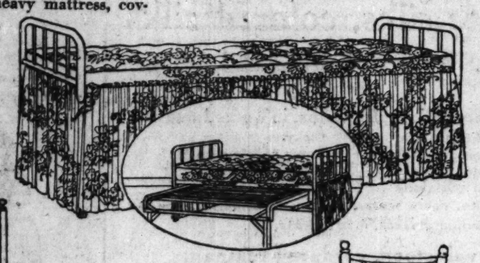
DURING our sale Home-Needs for every room can be purchased at sharply reduced prices. Defying competition. We encourage your inspection.

THIS ARTICLE Spiegel's GUARANTEED

This is an exact reproduction of a metal tag attached to every piece of furniture we sell. It speaks for itself. You need not feel uncertain about quality — or service.



$19.85 Steel End Double Day Bed. One operation and you have a full sized bed. Guaranteed spring, heavy mattress, covered with cretonne.



$69 This 3-piece Mahogany Finish Suite. Pieces sold separately if desired.



Breakfast Set, special, **$29** Blue enamel trimmed with white, 40x48 inch table and 4 chairs.

The Wonder Davenport Table of Chicago

$19.95 60-inch genuine Mahogany top, Italian design — beautifully finished.



Genuine Walnut Dresser While They Last **$19.85**

9x12 Axminster Rugs

$27.65 If an inexpensive rug is needed none can compare with these Axminsters for durability.



$3.95 Mahogany Finish End Table



$25 48-inch Mahogany Top Gate-Leg Table.

$27.65 Mahogany finished frame covered with durable grade of tapestry.

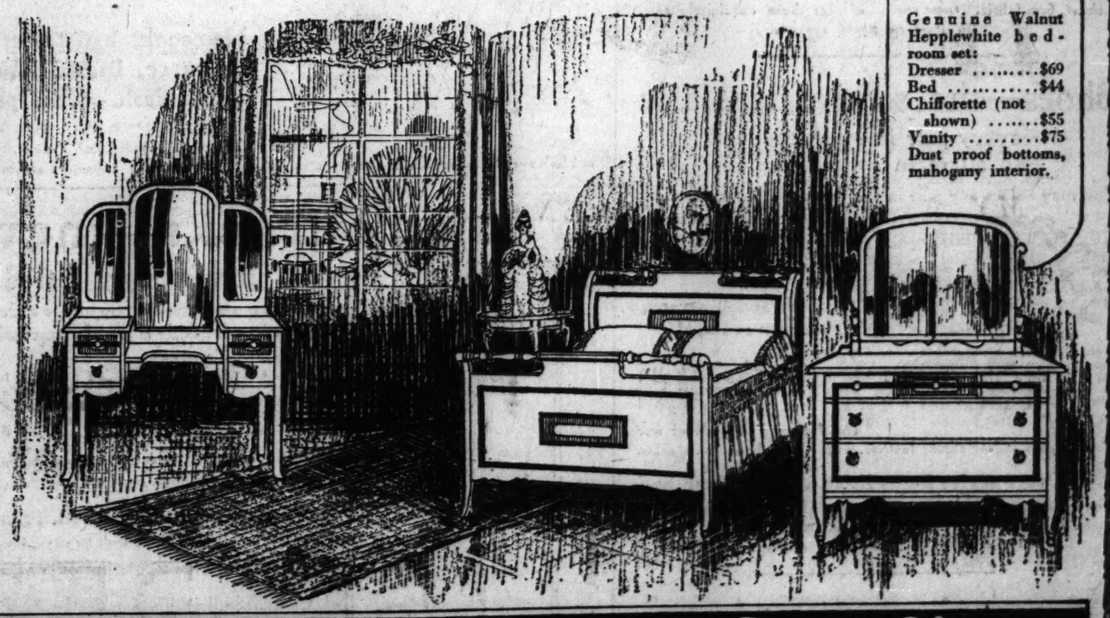
$29 Walnut finish Simmons Steel Bed complete with link top spring and mattress. All sizes.



$98

Seven piece, 45x60-inch genuine Walnut top table and 6 genuine Walnut panel back chairs with leather slip seats.





Genuine Walnut Hepplewhite bedroom set:
Dresser $69
Bed $44
Chifforette (not shown) $55
Vanity $75
Dust proof bottoms, mahogany interior.

TRULY—We Are The Home Of Home Outfits

DOWNTOWN STORE
115 S. Wabash Ave.
Open Saturday Evening
SOUTH SIDE STORE
Ashland Ave. and 48th
Open Thursday, Saturday Evenings
SOUTH CHICAGO STORE
9133-35 Commercial Ave.
Open Thursday, Saturday Evenings
NORTH SIDE STORE
3243-45 Lawrence Ave.
Open Mon., Tues., Thurs., Sat. Evenings
NORTHWEST SIDE STORE
2023-35 Milwaukee Ave.
Open Thursday, Saturday Evenings

Spiegel's

Go To Our Store Nearest Your Home

DOWNTOWN STORE
115 S. Wabash Ave.
Open Saturday Evening
SOUTH SIDE STORE
Ashland Ave. and 48th
Open Thursday, Saturday Evenings
SOUTH CHICAGO STORE
9133-35 Commercial Ave.
Open Thursday, Saturday Evenings
NORTH SIDE STORE
3243-45 Lawrence Ave.
Open Mon., Tues., Thurs., Sat. Evenings
NORTHWEST SIDE STORE
2023-35 Milwaukee Ave.
Open Thursday, Saturday Evenings

Mandel Brothers' Dress Goods Remnant Sale

103d semi-annual clearing—price reductions of one-fourth to one-half

Thousands of yards of dress goods, suitings and coatings—the season's successful fabrics—the accumulation of remnant lengths from several months of busy selling, together with large purchases of odd lots and mill ends, from foremost mills, are offered at radical reductions.

Practically every new and staple weave—and mostly 54-inch fabrics

Dress goods remnants at **1.45** yard

Dress goods remnants at **1.85** yard

Dress goods remnants at **2.45** yard

Dress goods remnants at **2.85** yard

All the wanted colors, including an abundance of browns, navies, midnight blues. Remnants are in lengths suitable for skirts, coats, suits. Weights in many instances are suitable for spring apparel.

54-in. poiret twills; 54-in. satin prunellas; 54-in. fancy armures; 54-in. India twills; 54-in. check canton crepe; 54-in. French serges; 54-in. broadcloths; 54-in. satin twills; 54-in. granite cloths; 54-in. stripe canton crepes; 54-in. tricotines; 54-in. cashmere velours; 54-in. tailor suitings; 54-in. novelty stripes; 54-in. herringbone tweeds; 54-in. wool canton crepes; 54-in. novelty checks; 54-in. fancy tweeds; 54-in. men's wear suitings; 54-in. heather mixtures

Coating remnants, half price, at 2.85 to 9.50 yard

Second floor.

Marvella, panvelaine, gerona, tarquina, veldyne, duvetyn and other pile fabrics, in black and all the wanted colors.

Remnants of silk-and-wool crepes at 2.85, 3.85 yard

Included are roshanara, spiral, chinchilla, jacquard and canton crepes, and cloky; in street and evening shades.

In the Subway Store—Dress goods remnants at 95c, 1.45, 1.85, 2.45 yard

The collections in both the second floor and subway departments are remarkable for the high quality of the fabrics and the desirability and variety of the styles.

Silk remnants regrouped and still further reduced: 94th semi-annual sale

The remarkable success of this nationally noted event was but to be expected, for so thorough were the sale preparations, so broad the style scope, so extraordinary the silk values, that all silk selling records here were vastly exceeded. Additional special silk purchases enable you to choose tomorrow from assortments quite as striking as those of the sale's opening days.

Five featured groups: black silks, white silks, colored silks

now **1.18—1.48—1.98—2.98—3.98** yard

The collections include silks from foremost looms of America, France, Switzerland, Japan, China, in wanted weaves:

Printed crepes	Lining silks	Matelasse	Chiffon taffetas	Cloky
Paisley crepes	Sports silks	Brocaded satins	Changeable taffetas	Pussy willow silks
Moonglo crepes	Shirting silks	Charmeuse satins	Printed georgettes	Printed foulards
Canton crepes	Tub silks	Flat Crepes	Plain georgettes	Pongees

—besides many more—in patterns and colors for jaquette blouses, dresses, coats, capes, opera wraps, petticoats, bloomers, boudoir apparel, lingerie, pullman robes, motor suits, bridal gowns, bridesmaids' frocks, graduation dresses, men's shirts, etc.

Black silk remnants much reduced—plain and fancy weaves

Velvet, velveteen, corduroy remnants reduced a fourth to a third

Mandel Brothers—"famous for silks."

Daylight silk department, second floor.

Colored silk umbrellas

—slightly imperfect—greatly underpriced

Because of slight imperfections, we bought these umbrellas 'way below regular and price them 3.45. *First floor.*



Blue, green, purple, brown, **3.45** red and black umbrellas

A splendid selection of handles with leather side or top straps or bakelite rings. All have stub ends with tips and tops to match.

Imported dress linens, 88c

—highly finished—noncrushable

Well woven from finest flax and shrunk from 46½ to 36 inch width; in white and a variety of latest colors.

Imported dimity, white, at 55c

Daintily checked and striped—a sheer, firm fabric. *Second floor.*

Novelty and plain crepes, at 65c

Fashion favors crepes for spring; these exquisitely soft.

These prices for Monday sale only.

Shoes—the semi-annual sale

—every pair in stock reduced
—in all main selling sections

You may select any pair in the great Mandel collections of smart individual, up-to-the-minute footwear, for much less than ordinarily.



Oxfords and 2-straps, vastly reduced to 6.75

The footwear is made of fine black glazed kid or patent leather, with Cuban heels, welt soles.

Other styles for as little as 4.85 a pair

You are advised to anticipate future needs in this sale, and to shop early. Extra salespeople to assist in satisfactory service. *Fifth floor.*

The shoe department's atmosphere is likeably cheerful.

"Suzanne" gingham dresses

Typically "Suzanne"—individual in fashion, fabric, and trimming—these newest dresses are *Third floor.*



allover checked or with solid color at 2.95

Distinctive adornment adds worth to the superior materials.

Embroidery, applique and contrasting touches

One style sketched has butterfly applique; the other, wheel trim.

3,600 undergarments—January sale

—50 styles—one-third below regular price

Every garment is fresh, new, perfect—every item superior in material, cut and designing—and the values are the most impressive in many a month. *Third floor.*



Night dresses, chemise, step-ins, bloomers, bodices, with laces, emb'y, applique

1.95

Nainsook, batiste, crepe, lingette, barred fabrics, white, flesh, orchid, peach



Gowns have round, square and V neck. Chemise have armholes or straps; bodices have straps; and drawers and bloomers are in fancy shapes. The adornment is exquisitely applied.

Women's frocks—new 1923 modes

interestingly introduced

A specially assembled group of late styles assured spring vogue and admirably suited for immediate wear.

Of paulette, romaine, felecia, flat crepe, twill, **$55** matelasse, crepe du jour, satin canton

There are frocks for street, afternoon and informal evening affairs—in new colortones, such as *Fourth floor.*

Lanvin green, mallard, French blue,

disc gray, coco, caramel, as well as navy, brown and black. Six of a score of stunning styles are sketched herewith.



Baby boys' play suits, 1.55

—a fourth to a half underprice

1,000 suits of plain chambray, chambray trousers, white waist; or all-white; some are hand stitched, others pocketed; sizes for tots of 2 to 4; one style pictured. 1.55. *Third floor.*



Tots' rompers, 1.28

500 rompers, creepers, of chambray or chambray trousers, white waist; 1 to 4.

Bloomer dresses, 2 to 6, at 2.95

Creepers at 1.55

800—white and colored—gingham or poplin; sizes 1 to 4.

One-fourth to half saving.

Trouser suits, 2 to 4, at 1.95

Chinese filet lace, 15c yard

—hand made picot edges, insertions

2,000 yards of Chinese hand made filet picot edges and ½ inch insertions to match; very specially priced.

Hand made filet edges or insertion, 28c yd.

—in widths up to one-inch, and in a broad choice of beautiful patterns. 3,000 yards, hand made in China. *First floor.*

Very newest silk blouses in exquisite printed patterns

Ultra smart are these renee and side-sashed blouses developed in printed silks that are unusual in color and design.



Satin and crepe de chine blouses at 8.75

Women's and misses'

The materials used are of the best quality; the designs are artistically executed. The colors especially display that blended softness that one finds in rare old imported prints. *Third floor.*

"Mandel" hair nets at 85c dozen

Mandel's famous brands of "Jewel" and "Gem" hair nets in cap or fringe styles; inspected perfect. *First floor.*

'Phone orders filled: Private Exchange 10, Local 30, 62, 207.

January sale corsets, girdles

Rubber corsets, now 7.50

Well known makes in broken lots and sizes; some corsets slightly soiled.

Corsets Artistiques, sample line, now at 3.50



—in various materials; low bust, light boning. *Fifth floor.*

"Dorothy Bickum" brassieres, 2.50

—made of Skinner's black satin with allover lace; 36 to 42.

THE POTTERS

by J. P. McEvoy



BLOT RIBBON COMICS

PROLOGUE.

To an outsider, there would seem to be something furtive and altogether too secretive about Bill Potter's social activities . . . to the Potters, however, this phenomenon presents different aspects as viewed by different members of the family. . . . Mamie, for instance, is a bit contemptuous of Bill's various complexes. . . . To her, they are all pretty much alike, except that some are dumber than others. . . . To Ma, the problem of keeping Bill in nights is almost as simple in its outlines as keeping the cat out nights, the only difference being that the cat occasionally, responding to that cosmic urge, will go out of its own volition, whereas Bill will never stay in if he can help it. . . . To Pa, it presents a problem for spasmodic exhibitions of the stern parent rôle, followed by long periods of passive bewilderment. . . . As for Bill, "Aw, gee whiz! You'd think I was a baby or somep'n. . . . They make me sick. . . . Ain't a fellow got a right to live his own life or nothin'?"

Scene I.

(Bill Potter has taken the latest object of his affections, Anabelle McLackie, to Joyland, that huge arena where young couples wrestle rhythmically as ten earnest epileptics fill the evening air with assorted union snorts and wheezes. . . . Anabelle is a telephone operator, one of those keen misses who can always get your number except when on duty . . . naturally, she has been through Bill's pretensions long ago, but Bill doesn't know it yet, and never will if she can help it.)

BILL *(dexterously steering clear of one of those mad dashing couples for whom dancing consists of making as many laps around the hall as possible before the music stops):*
Heads up! Where do you think you're goin'? *(Under his breath.)* Big stiffs!

ANABELLE *(admiringly):*
My! but you talk right up to 'em, don't you?

BILL *(louder—the mad dashers are now banking the turn at the end of the hall, so Bill can speak freely):*
Yes. Big stiffs! They must be tired of life. I'd kick him in the shins, only these are my new shoes.

(The trap drummer suddenly goes crazy and strikes at everything within reach, with a deafening result.)

BILL *(thrilled):*
Attaboy! That's what I call dance music.

(The mania spreads to the saxophonist—presumably, the drummer bit him.)

ANABELLE *(as saxophonist pants his way up three scales and then dives off head first, landing up on the end of his register with a low moan):*
Gee! that's swell! There's something about saxophone music that——

BILL *(exuberantly):*
Me, too. When I hear them saxophones moan it makes me feel like—like—well, like——

ANABELLE *(with sympathetic interest):*
Same with me, too. Isn't it funny it should affect us both that way?

(Not funny—fundamental.)

BILL *(as the orchestra suddenly gets together on "Home, Sweet Home"):*
Gee! I didn't know it was so late. Gosh, you're a stepper.

ANABELLE *(softly):*
O, no; you're the one that can dance. I should think you'd get tired dancing with me.

BILL *(taking all the line and half the pole):*
I should say not! *(As the orchestra sadly snorts for home, sweet home.)* Darn that tune! I hate it, don't you?

ANABELLE *(dutifully):*
I can't stand it. *(Brightly.)* I bet if that fellow could hear music like this, he'd never written anything like that.

BILL *(with more sense than sentiment):*
If he was alive today, he'd never write it. Can you imagine a guy living in a flat writin' about home, sweet home?

(Anabelle cannot imagine it; and small wonder: it would tax a liveller imagination:

'Mid kitchenette apartments and dupiex flats
Though we may roam,
Be it even an October lease with a thirty day clause,
There's no place like home.

Home, home, sweet, sweet home!
Be it ever so in-a-door,
There's no place like home.)

Scene II.

(There is a fortune awaiting some inventor who will perfect a front door that will close noiselessly after midnight . . . he could get a fortune from Bill Potter's royalties alone.)

PA *(stirring restlessly):*
What's that?

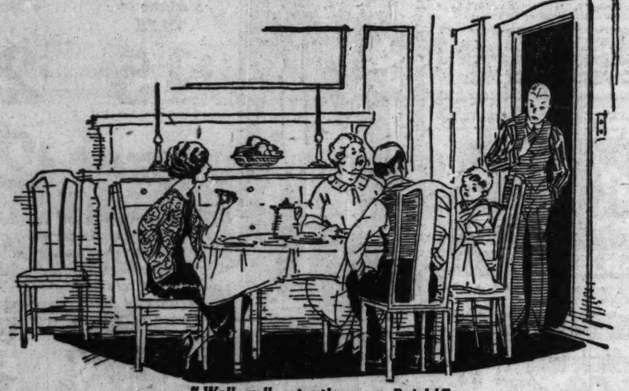
MA *(who knows what it is):*
I don't know. Never mind.

PA *(aroused):*
Is that that kid comin' home late again? What time is it, anyway?

MA *(soothingly):*
O, I don't know. It isn't late.

PA *(groping under pillow for his radium faced wrist watch . . . focuses on dial with amazed urbelief):*
Two o'clock! Say, I'm goin' to talk to that young——

MA *(protectively):*
Now, now, Pa, don't say anything tonight. Talk to him in the morning. *(Affectionately.)* He's tired now.



"Well, well, enter the young Rajah!"

PA *(belligerently):*
He's tired? Say, why the hell shouldn't he be tired? Out all night like this, and then comin' in and wakin' me up. I'll—I'll——

MA: Now, now, Pa. Don't get excited and spoil your sleep. Just leave it go until morning, and you can talk to him at the breakfast table.

PA *(secretly glad to postpone the ordeal, sinks back on pillow and mumbles to it):*
He's got to stop this sort of thing. I'll—I'll——

MA *(soothingly):*



Pa: "Two o'clock! Say, I'm goin' to talk to that young——"

Now, Pa, there, there!

PA *(subsiding, sleepily):*
I'll—I'll—morning—breakfast—cut it out, young man—sick and tired—two o'clock. *(Asleep.)* Kweeeeeee skurrrrrrrrrrrr!

Scene III.

(It is breakfast time, and Ma has had the usual trouble gathering them all together before everything is cold . . . they are all there finally except Bill, who has rolled over and sneaked three additional naps since Ma first called him . . . he may now be seen coming in jauntily but with secret misgivings, having overheard part of Ma and Pa's conversation last night.)

MAMIE *(sarcastically):*
Well, well, enter the young Rajah! What time did you get in last night, Valentino?

BILL *(glaring at her and trying to seat himself as inconspicuously as possible):*
None o' your darn business.

MAMIE:
If I was out as late as you every night, I'd get a paper route or a milk wagon and make some money on my way home.

BILL *(flaring):*
You and Red don't break no speed records gettin' home nights, and then you hang around in the hall until the neighbors think you're burglars and start callin' the police.

MA *(with an apprehensive glance at Pa, who is beginning to coal up):*
Now, children, stop the wrangling.

PA *(laying down some of Ma's hurried toast, to which the Potter dentist owes his prosperity):*
Young man, I want to have a talk with you.

BILL *(squirming):*
Yes, Pa.

PA: How long do you think I'm goin' to stand your coming in here all hours of the night? What do you think I'm running here—sort of a hotel, or a community center, or something?

BILL *(eager to "yes" anything and escape the coming storm):*
Yes, Pa.

PA: What!

BILL *(rattled):*
Er—er—no, Pa.

PA: I'm goin' to put a stop to this. You're goin' to stop runnin' the street nights. You're goin' to be home and in bed by ten o'clock every night.

BILL:
But gee whiz! Pa, you treat me like I was a baby or somep'n.

PA *(angrily):*
Well, you're a long ways from being a man yet. And until you are, and have a roof of your own, you'll do as I say.

MA *(to Bill):*
Pa's right. You should be in bed every night by nine o'clock. One hour of sleep before midnight is worth three after, and, besides, you'll ruin your health.

BILL:
Aw, my health—I got more health than anything else. I'd trade a little health for a little fun any day.

PA *(pounding on table with knife):*
None of your lip, young man! You're goin' to start keepin' regular hours in this house, and you're goin' to start tonight.

BILL *(aghast):*
But Pa, I got a date tonight to go to a swell hop.

PA: You've got a date to stay home and hop in a swell bed.

BILL:
But I can't, Pa, tonight. Let me stay out tonight, and I——

PA: Did you hear what I said? You'll stay in tonight.

BILL:
But Pa, listen. I——

PA *(furiously):*
No; you listen! If you're not in bed by ten o'clock tonight, you and I are going to the mat. I mean it, now. I'm not going to have any more of this monkey business.

BILL *(rebelliously):*
Gee! none of the other fellows are cooped up in the house like me. I don't see why I can't go out if I behave myself. It's a darn outrage, that's what it is!

PA *(glaring):*
It is, is it? Outrage, huh? I'll "outrage" you, if I catch you comin' in at two o'clock in the morning again.

BILL *(hopelessly):*
But, Pa, listen. I gotta tonight. I just gotta!

PA: None o' your lip!

BILL *(wailing):*
Aw, gee whiz!

(Telephone rings, and Bill rushes out to the hall to answer it.)



"Yes, Pa."

MAMIE *(to Pa, in Bill's defense, now that Bill is out of hearing):*
I wouldn't be so hard on the poor kid.

PA *(asserting himself proudly):*
Who's doing this?

BILL *(on the telephone in the hall):*
But listen, Anabelle, gee whiz! he kicked up an awful fuss . . . no, don't do that . . . gee whiz! can't you understand I'm not tryin' to get out of it . . . all right, all right, then, I'll risk it, but . . . maybe I can sneak in, but he'll be terribly sore. All right, I'll pick you up at the house at nine . . . all right, I gotta hang up now . . . good-by.

PA *(to Ma, rising decisively):*
You watch how I handle this—I'll stop this running around all hours of the night. You'll see.

MA: Now, don't be too harsh, Pa. You wasn't such an angel when you was Bill's age.

(Mamie meanwhile has slipped out to Bill, who is gazing dejectedly at telephone.)

BILL *(to Mamie):*
I promised Anabelle to take her to that dance, and she says if I don't take her she knows somebody else who will.

MAMIE *(looking around carefully):*
What are you going to do?

BILL:
I'm goin' to take her. What do you think of that?

MAMIE:
Attaboy! Never weaken. The first hundred girls are the hardest. But I hope Pa won't catch you comin' in late tonight.

BILL *(earnestly):*
So do I.

(So do we.)

(And that's that—until next Sunday.)

[Copyright: 1923: By The Chicago Tribune.]

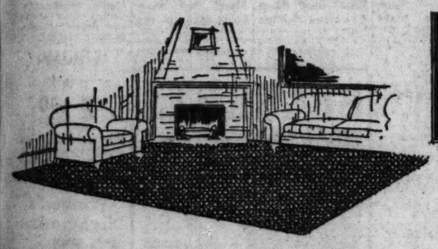


"None of your lip, young man!"

After Inventory Sale

Ask about Our Budget Plan of Selling ©

In order to balance our Furniture stocks, we are closing out many odd and one-only pieces at prices considerably below regular. Every piece is new and perfect and of standard Richardson Quality. The exceptional savings and the limited quantities make early shopping imperative. Our Budget Plan of Selling applies to this sale.



Carpets

Imported Chenilles

A luxurious carpeting for the refined home with an extra long silky nap, woven from the finest of imported wool yarns. This is a superior floor covering with a heavy wool back which assures a soft easy tread so much in vogue in the newer floor coverings, and gives you long wear. Shown in the following seamless widths: Sand, 9 ft.; Tete de Negre, 9 or 10½ ft.; Blue, 9 or 12 ft.; Taupe, 9 ft.; Mulberry, 9 ft. Per sq. yd., $15.25

Chenille and Wilton Rugs

A number of odd size Chenille and Wilton plain color Rugs are being closed out at radical reductions from regular prices. More than 40 rugs to choose from, of which the following are a few:

			Reg. Price	Sale Price
10x12.3 ft.	Chenille	Taupe	$189.00	$102
9.3x11.5 ft.	Chenille	Sand	175.40	86.25
11.3x12.4 ft.	Chenille	Taupe	240.00	120
7.9x10.2 ft.	Chenille	Tete de Negre	121.50	54

Narrow-width Carpeting

This season's newest colorings are shown in our comprehensive stocks of good quality narrow width carpeting. Many new Wilton patterns are also on display, 27 in. wide, per running yd., from $3 to $6

Worsted Wilton Carpets

Specially Priced

This after inventory sale of a good quality worsted Wilton Carpeting in three attractive shades, blue, green or mouse, offers to you an unusual opportunity. Slightly imperfect; $5 value, 27 inches wide. Per running yard, $3.00

Stair Carpets

For the apartment or home we recommend these good quality Stair Carpets shown in attractive patterns and pleasing colorings. 27 in. wide, per running yard, from $1.75 to $5.25

Linoleum

Several new patterns of "A" quality inlaid Linoleum, including tile and marble designs, have just arrived. In the inlaid qualities the colors go through to the burlap back, assuring permanent brightness of color and long wear. $2.50 to $3.50

Linoleum Remnant Sale

Many Linoleum Remnants in plain colors or attractive patterns of inlaids, in lengths which range from 3 to 20 ft. and 6 ft. wide, are radically reduced. Per sq. yd., from 85c to $1.90



$79.50 $49.50

Wicker Rocker

or Chair strongly built with upholstered tapestry back and seat. $35.00 value for $16.95

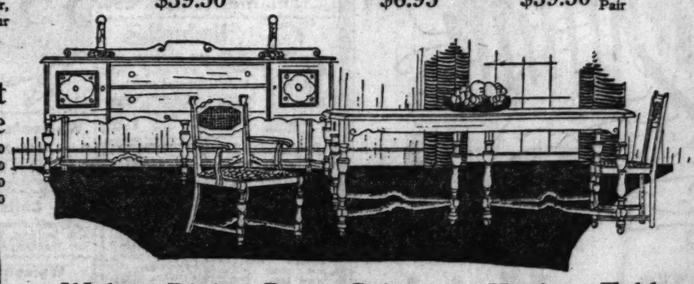




Living Room Suite

The Chippendale design of this Living Room Suite with the large overstuffed arms gives the home a hospitable atmosphere. Shown in taupe-frieze, piped with blue Velour. $450 value. 3 pieces for $295

Sleepy Hollow Chair $39.50 — Footstool $6.95 — Table Lamps $39.50 Per Pair

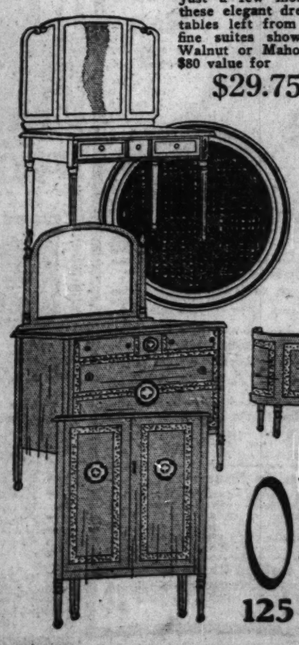


Dressing Tables

Just a few more of these elegant dressing tables left from very fine suites shown in Walnut or Mahogany. $80 value for $29.75

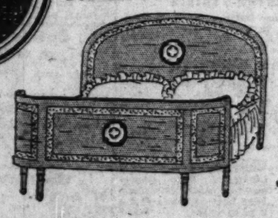
$19.50

A limited quantity of these fine Rockers, upholstered in Velour, are offered during our inventory sale.



Duotone Walnut Bedroom Suite

48 in. Dresser	$89.50
Chifforobe	79.50
Vanity (not shown)	98.50
Bow End Bed	69.50



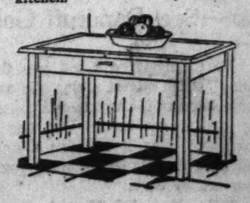
Walnut Dining Room Suite

You will find this attractive dining room suite lends an air of distinction to your dining room. Shown in that new scratchless finish. The chairs are extra wide and have tapestry seats and comfortable broad cane backs. Oblong table and set of six chairs. $150

66 in. Buffet, $89.50.

Kitchen Table

This fine table is white enameled and has perfect porcelain top. Will make a very serviceable addition to the kitchen. $6.95



Rugs

A distinctive group of floor coverings is assembled here for your selection. The Rugs are chosen by rug experts with the greatest of care, particular emphasis being placed on quality, style of pattern and coloring. Our low prices are due to our extensive wholesale business.

Royal Wilton Rugs

These Rugs are shown in a wide range of pleasing patterns and color effects. You will find in this lot just the rug you wish. 9x12 ft. $62.50 to $96.00

27x54 in....	$8.25	to $10.75	8½x10½ ft.	$61.50	to $87.50
36x63 in....	13.00	to 17.25	9x15 ft.....		129.50
4½x7½ ft.	30.00	to 31.50	11½x12 ft..	126.50	to 129.50
6x9 ft.....		58.50	11½x15 ft..	160.00	to 178.00

Worsted Wilton Rugs

Wilton Rugs woven from worsted yarns make excellent floor coverings. The patterns and colorings are accurate reproductions of hand woven imported Rugs. Most are fringed. Special for Monday and Tuesday. 9x12 ft. $89.50

27x54 in....	$11.75	to $14.50	9x15 ft.....		$185.00
36x63 in....	18.50	to 22.50	9x18 ft.....		228.00
4½x7½ ft..	39.50	to 46.50	11½x12 ft..	$140.00	to 185.00
6x9 ft.....	69.50	to 83.50	11½x15 ft..	206.00	to 237.50
8¼x10½ ft.	88.50	to 123.00	11½x18 ft.,		285.00

Oriental Rugs

After inventory many Oriental Rugs have been placed on sale at prices unusually low. It will be to your advantage to inspect our stocks now.

			Reg. Price	Sale Price
2.7x4.10 ft.	Belouchistan	Mulberry	$42.50	$27
3.5x5.10 ft.	Mosoul	Rose	60.00	40
3.4x7 ft.	Mosoul	Blue	67.50	48
3.3x5.9 ft.	Kurdistan	Ivory	78.00	55
3.7x6.7 ft.	Iran	Rose	97.50	75
8.7x11.3 ft.	Mahal	Blue and rose	265.00	215
8.6x12 ft.	Mahal	Rose	278.00	228
9x14 ft.	Anatolian	Blue and rose	550.00	450
10.2x14.2 ft.	Anatolian	Dark blue	595.00	485

Chinese Rugs

Beautiful Chinese Rugs in rich dark blue and taupe colorings will bring into the home an atmosphere of luxuriousness. Very fine grade. Specially priced. 9x12 ft., $325

8x10 ft., $235

O. W. RICHARDSON & CO. Kindly send me, without obligation, your booklet describing your BUDGET PLAN OF SELLING Furniture, Floor Coverings and Phonographs.

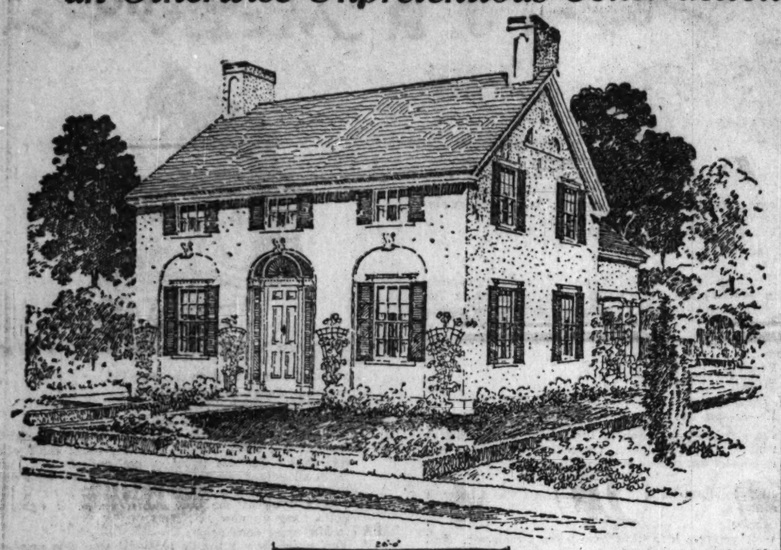
NAME .....

ADDRESS .....

O. W. Richardson & Co.

125 So. Wabash Ave., Just North of Adams

Details of Design Serve to Distinguish an Otherwise Unpretentious Construction



By Anita de Campi.

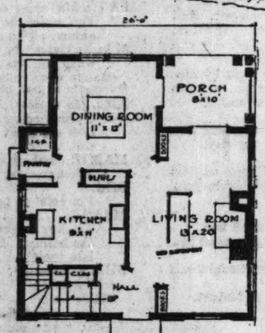
Anita de Campi will be glad to assist the home maker in any problems pertaining to home building and home furnishing. Address your letter to Anita de Campi, The Tribune, Chicago. Inclose stamped addressed envelope for personal reply.

ALTHOUGH of rather plain exterior design, the attractive details of the front entrance, the decorative window blinds, and the stucco covered chimneys give an air of distinction to the house illustrated today. The use of stucco in home construction is particularly justified in designs such as this, because it offers a most excellent background against which details of design may be pleasingly contrasted.

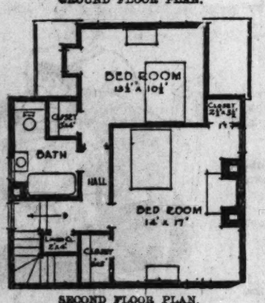
Of special interest is the use of a number of trellises and the lattice at the rear porch, all of which form a satisfactory background for the support and distribution of foliage around the building.

On entering the small reception hall, one finds to the left a convenient clothes closet at the foot of the stairs leading to the second floor. To the right, there is a spacious living room, 13x20 feet, with a massive brick fireplace as the central feature. The arrangement of this room provides also for two convenient, built-in bookcases. There is ample wall space, against which the customary living room furniture may be placed. The living room opens out on to a rear porch which commands a view of the garden, and is also directly connected to the 11x12 foot dining room. The latter is well lighted by windows on two sides and a French door opening on to the rear porch.

Of interest to the housewife is the convenient location of a built-in cabinet, accessible both from the dining room and the kitchen. In the servantless household this is particularly useful, in that hot dishes may be placed in the cabinet from the kitchen side, and be ready for serving on the table by opening the glass doors on the dining room side of the cabinet. This feature makes it unnecessary for the hostess to leave her guests during a meal.



GROUND FLOOR PLAN.



SECOND FLOOR PLAN.

There is also a butler's pantry off the dining room, which is accessible from the rear entry. Here will be found a place for the refrigerator, which may be iced conveniently. There is space for shelving in the pantry, so that it may be used for a cold room, if so desired.

The kitchen is large and has ample space for a dropleaf table, which may be used for culinary purposes, as well as for the family break fast table. There is a handy broom closet for the tidy housewife. It is interesting to note that the kitchen is comfortably located with reference to the front door.

From the kitchen a stairway leads to the basement. In this way access to the heater is provided from the inside of the building. This arrangement will be readily appreciated by the home owner who must occasionally visit the furnace room. There is a separate exit from the basement at the rear for the removal of ashes and for the use of the laundress on sunny days. Unfortunately, the architect has partitioned only a small part of the basement for laundry purposes, and has given an unusually large space to the furnace room, which is not enclosed. It might be better to build dust tight partitions enclosing the heater room, and in that way insure good drying space for the wash on cold, winter days.

On the second floor, there are two good sized, well lighted bedrooms, a bath room, and ample closet space. The larger bedroom, which is 14 x 17 feet, has a well proportioned fireplace. Four windows insure comfort to the occupants. It also has two separate clothes closets, a convenience which, unfortunately, most bedrooms lack. The other bedroom is 13 feet 6 inches x 10 feet 6 inches in size, and has three windows, one of which is placed in a sort of alcove, with a cleverly devised window seat. Both bedrooms are conveniently accessible to the bath room, which is at the head of the stairs. A separate linen closet is also found at this point.

The exterior may be stuccoed economically on metal lath and plaster over wood studs. If the wood frame is securely braced and the metal lath backplastered, the resulting wall will have the necessary attributes of economy of construction, permanency of stucco, warmth, and low cost of upkeep—all of which are desirable in every home. Stucco can also be economically applied on concrete blocks or tile. An attractive color scheme for this exterior is light gray stucco, with white window trims, green blinds, and variegated slate or stained shingle roof. Architects Haven and Hoyt of Boston, Mass., are the designers of this home.

VARIED ACTIVITIES OF WOMEN

Miss Kameko Kawamoto, a social worker in the service of the Tokio municipal government, has applied for membership in the newly organized Kakushin club, she being the first woman to apply for membership in a political organization.

A Chinese woman who has arrived at Saigon, in French Indo-China, claims to be the oldest person in the world. At the age of 131 she traveled from Haiphong, the chief seaport of Tongking to Saigon, which place she had expressed a wish to visit before dying.

That diving may be looked upon as a profession for women is demonstrated by Miss Margaret Naylor, Great Britain's woman diver, who is searching in Hobermory bay, Scotland, for treasure left by a ship of the Spanish Armada. A dive of ten fathoms is nothing to Miss Naylor.

More than three times as many business women failed in 1921 as in 1920 in England.

Having their photograph engraved on their notepaper is the latest fad among Paris society women.

Larger numbers of women than men are leaving for farms in search of more lucrative fields of endeavor.

A new association headed by a Buddhist nun has been formed to spread culture among women of Japan.

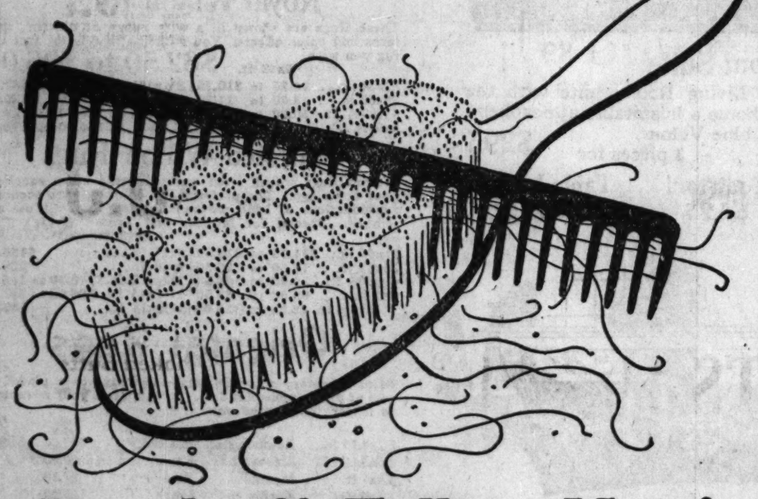
The queen of the Belgians has prepared a special album containing a complete set of Belgian postage stamps, to be presented to Queen Helena of Italy, who is an ardent philatelist and possesses a magnificent collection.

At the age of 99 years, Mrs. Arena Thompson of Alabama claims to be the oldest woman political campaigner in the country.

The former Miss Eloise L. Breese of New York, now Countess of Ancaster, has been elected a justice of the peace in England.

The legal dress prescribed for women attorneys in England includes the ordinary barrister's wig and the orthodox gown over a dress of dark material, which is high in the neck and hangs below the robe.

Mrs. Annie L. Swynnerton, the British painter of children, does much of her work by electric light.



Dandruff-Falling Hair!

Quick! A 35c bottle of delightful "Danderine" will Save Any Man or Woman's Hair—See Dandruff Go!

Don't lose another hair! Don't tolerate destructive dandruff. A little Danderine now will save your hair; thicken and strengthen it; double its beauty. Falling hair never stops by itself! Dandruff multiplies until it forms a crusty scale, destroying the hair, roots and all, resulting in baldness.

Your druggist will tell you that "Danderine" is the largest selling hair saver in the world because it corrects and tones sick, ailing hair every time. Use one bottle of Danderine, then if you find a single falling hair or a particle of dandruff, you can have your money back.

Knowlton Danderine Co., Wheeling, W. Va.

HOW DID HE PROPOSE?

Do you remember—of course you do—how your husband proposed to you? Where and how did it happen? Was he scared to death and weren't you on the verge of nervous prostration, too? For, Of course, you knew he was going to do it—or didn't you? Perhaps he isn't your husband, but one of the fellows you had to "turn down." How about that? Tell us about it! This goes double, for we want to hear from the men, too. A dollar for every letter printed. Address, Proposal Editor, The Tribune, Chicago.

One of the Lucky Ones.

One evening a boy friend and I passed a real estate office. There were many pictures of beautiful houses in the window. My friend stopped to look. He asked me how I liked one. I told him I thought it was the prettiest one there was.

He said, "That is the kind of house I am going to get my wife."

I told him that the girl would be lucky. He asked me if I would like my husband to buy me one when I married. I said I would. He walked into the office and asked about the house.

I followed him and asked him what he was doing. He told me he was buying the house for me. He bought it and so I am the lucky girl. E. M.

Quite by Accident.

I had been going with Bob for two years and knew he never went with another girl, although he had many girl as well as boy friends. For two months he had been telling me how much he cared for me.

It was one night in early summer. We were riding along a beautiful country road. He drew me close and kissed me and said, "Sweetheart, will you——" just then another car came whirling along and he was interrupted.

Thinking I knew what he was about to say, I said, "Of course, I will, darling—as though I could ever marry another man."

In about two weeks I received my diamond ring. We have been married two years now and just the other night he asked me if I remembered the night he proposed.

I did, and he said, "I had been trying for a long time to gather courage enough to ask you to marry me, but what I was really going to ask you that night was if you'd go to the prom with me or not."

We both had a hearty laugh.

C. F. S.

Believe It or Not.

The most thrilling proposal I ever received was from an old timer who lived not many miles from my Montana homestead, where I have spent seven months out of twelve the last years. I knew my project was looked upon with great misgiving by the neighbors about, but nevertheless I



was knocked speechless when this much patched, toothless, disheveled, albeit good hearted, old codger dismounted at my door one morning, and with a business like manner addressed me thus:

"There's no use beating 'bout the bush—you came out here to get a man, and I'm in need of a housekeeper. I took to you the minute I seed you, and, well, I ain't too modest to admit that you have allus showed a preference for me. I have asked Bilious Bill to run us into town [it was only sixty-five miles distant] in his flivver, which he'll do any time suits you. When do you want to go?"

Believe it or not—I'm still a spinster. C. B.

Finally Convinced Her.

I was keeping company with a young man who lived out of town and mother often invited him over for Sunday dinner. When it came time for the second helping he always refused. I knew he did this more for manner's sake and that down in his heart he really cared for more, so I always insisted on his eating more. One day mother wasn't feeling well, so she refused to eat dinner and that left us to eat alone.

When I insisted on his having another piece of meat, he looked up at me and said, "I wish I could always have a girl like you to look out for me."

I laughed and took it in a joking way, but before the day was over he convinced me that he meant it, and made me promise that I would take the responsibility. A. E. E.

Right in Public.

Even though it is twenty-two years since my husband proposed, I have never ceased to wonder why he chose such a public place in which to ask me that question. It was in a crowded street car. We were returning to my home after having been downtown viewing a parade. I had promised my little nephew I would take him along to see the parade and was holding him on my lap, and I felt glad to think his little form helped to conceal my flaming face and agitation for fear some one was listening in on our conversation. H. H.

Free Trial Bottle Proves It

No Help Needed to Restore



Your Gray Hair

My Restorer is simply and easily applied by combing through the hair—no expert skill required. You take no risk—results are certain, for my Restorer is a perfected preparation long past the stage of experiment.

Restored color is perfectly even and natural in all lights, no streaking or discoloration. No greasy sediment to make your hair sticky and stringy, nothing to wash or rub off. Just a clear, colorless liquid, clean as water and as pleasant and dainty to use. Faded or discolored hair just as surely and safely restored as hair naturally gray.

Prove the truth of these statements by accepting my special patented Free Trial package, containing free trial bottle of Restorer with full information and directions for making the famous and convincing test on one lock of hair.

MAIL COUPON TODAY

Mail coupon today. Indicate color of hair with X. If possible, enclose a lock of your hair in your letter.

FREE TRIAL COUPON

Please print your name and address plainly.

MARY T. GOLDMAN

54A Goldman Bldg., St. Paul, Minn.

Please send your patented Free Trial Outfit. X shows color of hair. Black..... dark brown..... medium brown..... auburn (dark red)..... light brown..... light auburn (light red)..... blonde.....

Name.....

Street.....

City.....

No Mail or Phone Orders Filled for the Following!

Burnham & Morrill's Paris Sugar Corn (limit 4 cans), can, 12½c

Pillsbury's Best Flour, ¼ barrel sack, 2.05

Pepsodent Tooth Paste, 50c size, 31c

Mennen's Talc. Powder, 16c

Sliced Hawaiian pineapple, 2½ square can, 27c

Peaberry Coffee, fresh roasted, special, lb. 27c

The Store of Satisfaction

12th Street Store

HALSTED ST. COR. ROOSEVELT ROAD

A Famous Store on a Famous Street.

Monday Last Day of Our Greater Dividend Week

This Coupon Is Good for 50 STAMPS When Presented With a Purchase Amounting to $1 or More. Good Only Monday, January 8, 1923

(T 8.)

The Store of Satisfaction 12th Street Store HALSTED ST. COR. ROOSEVELT ROAD

This coupon for Monday marks the last of a wonderful week for our customers and for ourselves. From everywhere—they clipped the coupons—came—and got their 50 Free Stamps. Many came here for the first time—started a book of our stamps;—they were surprised at the wonderful values they found here in everything they needed. Come Monday—bring the coupon—our stamps are an extra saving on every purchase you make here.

Our Entire Stock of COATS at Startling Reductions for Quick Clearance



Values to 29.75 $15 Values to $45 $20 Values up to $60 $25

Coats and wraps of fashion's most favored materials in every conceivable stylish mode—most of them silk lined and trimmed with expensive, luxurious furs—all at three sensationally low clearance prices.

Becker-Ryan & Co

HALSTED & 63RD STS

Double "S. & H." Stamps every day until noon, single stamps after noon. Hundreds of other big bargains. Small book of 660 stamps good for $1.25 worth of our merchandise. No mail, phone or C. O. D. orders on advertised items.

50 "S. & H." STAMPS FREE WITH PURCHASE OF $1 OR OVER

Last day Monday to share in the greatest and most liberal stamp distribution. More people than ever are saving "S. & H." Stamps. They represent the cash discount you know is real and genuine. Simply present coupon with sales checks totalling $1.00 or over and receive the stamps—no waiting—no delay.

This Certificate Good for Last STAMPS FREE 50 Last STAMPS FREE Must be presented with Sales Checks of $1.00 or more to receive 50 "S&H" Stamps Free. Good Only (T) MONDAY, JAN. 8TH BECKER-RYAN & CO.

American Family Soap, 10 Bars, 45c

Safety Pins, 12 on card, 5c
Carpet or Button Thread, per spool, 5c
Men's Collar bands, each, 8c
Basting Cotton, 200 yard spool. On sale at 5c
Garter Elastic, ¾ yard length. On sale at 5c
Bone Hair Pins, pkg., 5c
Invisible Hair Pins, pkg., 2½c
Marcel Curling Irons, 19c

Boys' Wash Suits

An out of the ordinary value—famous Kaynee Brand wash suits—very newest styles. Made of poplins, chambrays, whipcords and twilled fabrics, in Oliver Twist, Middy and Belted styles. Sizes 2½ to 10 years. Regular $2.50 and $3.00 values. On sale Monday, 1.98

Woodbury's Soap, Bar, 16c

$1.00 Glyco Thymoline 89c
Djer Kiss Toilet Water $1.29
Lifebuoy Soap, 12 bars 69c
$1.20 Nujol Mineral Oil 79c
1 lb. Hospital cotton 29c
Watkins Mulsified Cocoanut Oil 33c

Bag Frames

Embossed metal Bag Frames, in diamond and other shapes, with link chain handles. On Sale Monday at 39c

Sugar and Creamer

Made of clear glass—fancy floral cutting, sugar bowl fitted with silver plated cover. On sale Monday, the set, 89c

Umbrellas

Men's and Women's Umbrellas, strong metal frames, covered with substantial quality fabrics, assorted style handles, odd lots of up to $3.50 values. Mon., 1.89

Playing Cards

Good Quality Playing Cards, in leatherette case. Mon., 49c
Noiseless Poker Chips, 100 in box, at 59c
Clothes Baskets, fine oval splint, wood bottom, 53c

Women's Neckwear

Immense assortment—included are vestees, collars and collar and cuff sets, in white and dainty colors, cleared out Monday, choice, 19c

Work Shirts

Men's Flannel Shirts, all wool and 75% wool mixed, in navy, brown and khaki, double stitched, extra wide sleeves; values to $5; choice, 2.98

Men's Caps

Men's Corduroy Caps. Brighton shape, warm inbands, all sizes, a $1.50 value. Monday, 75c

Union Suits

Men's Ribbed Union Suits, heavy weight, perfect fitting and comfortable, all sizes, 1.29

Vanity Boxes

Classy styles in vanity boxes and hand bags, many in tooled effects; black and assorted colors; well lined and fitted, values to $1.75. Monday, 99c



Sale of Wash Boilers

Wash Boilers, made from IX tin, copper bottom, wood handles, 1 pc. cover, No. 9 size, 1.59

Wash Boilers, with copper bottom, wood handles, one piece cover, No. 9 size, Monday, 1.29

Wash Boilers, with copper bottom and copper rim, stationary handle, one piece cover, No. 9 size, 2.19

Wash Boilers, 12 oz. solid copper, with stationary wood handles, No. 9 size, 3.39

All Copper Wash Boilers, with stationary wood handles, No. 10 size. On sale at 3.98

Genuine Inlaid Linoleum

We are not permitted to mention the maker's name, but you will recognize it as the best known brand—a brand that sells for as high as $1.50. These linoleums are classed as "mill imperfections" but wonderful service is assured. Assortment of high class patterns; designs are blocked clear through to burlap back, cannot rub off; two yards wide; on sale Monday only, per square yard, 98c



Hall Runners

In striking parquette designs, border on sides; heavy felt base, lies flat without tacking; easy to keep clean; in 3 to 7 yard lengths, 24 inches wide; on sale Monday, yard, 29c

SATEEN

Splendid quality black sateen, highly mercerized, aniline dyed; 36 inches wide. On sale Monday, yard, 25c



Pillow Cases

Kenwood Pillow Cases, free from dressing, size 42x36 inches. On Sale, each, 28c

Challies

Challies for comfort coverings, in beautiful Persian patterns, 36 inches wide, yard, 16c

Bath Robe Flannel

Beacon Bath Robe Flannel, double woven, jacquard patterns, 36 inches wide, yard, 75c

Pajama Checks

Pajama Checks, a good, substantial cloth; white only, yard, 12½c

Plisse Crepe

White Plisse Crepe, fine and sheer, for underwear, 29 in. wide, yard, 15c

Shaker Flannel

Bleached Shaker Flannel, soft and fleecy, 36 inches wide. yard, 19c



Women's Silk Hose

Women's Full Fashioned Pure Thread Silk Hose, fast black, elegant quality. Made with lisle garter tops, high spliced heels, double soles. Sizes 9½ to 10. Well worth 2.50. On sale Monday, 1.29

Women's "Outsize" Hose

Extra Fine Quality Hose, ribbed top, guaranteed fast black, sizes 9, 9½, 10 and 10½. Regular $1.25 values. On sale Monday, 77c

Children's Mitts

Children's Jersey Mitts, soft fleece lined, with fur tops, perfect fitting. On Sale Monday, pair, 49c

Women's Union Suits

Women's Heavy Weight Union Suits, soft fleece lined, full bleached, Dutch neck, elbow sleeve style, ankle length; sizes 36 to 44. On sale at 99c

Children's Underwaists

Children's Knit Underwaists, taped shoulders, bone buttons, sizes 2 to 12 years, 25c



Children's Shoes 1.39

Substantial Shoes for everyday wear, made of good grade tan leathers, scuffer last, with solid leather soles; spring heels; no tacks or roughness to hurt foot; sizes 5 to 2. On Sale Monday, pair, 1.39

Envelope Chemise

Of fine, soft finish nainsook, yoke trimmed with rows of val, insertions and edging; sizes 36 to 44. On Sale Monday, 78c

Slipover Gowns

Of soft finished fabrics, neck and sleeves finished with neat embroidery edging; sizes 19 and 20. On Sale Monday, each, 74c

Women's Bloomers

Of serviceable quality sateen, double stitched at knee, in black and colors; sizes 27 and 29. Monday, 85c

Women's Handkerchiefs

Immense variety—good quality cloths, with embroidered corners in 2 and 3 tone combinations, exquisite, dainty designs, also in all white, included are many tinted handkerchiefs with embroidered corners. On sale Monday, choice, 9c

Ruffled Curtains

Corded Plaid Swiss Ruffled Curtains, with tie back of self material, 2¼ yards long, pair, $1

Coverall Aprons

Values to $3.00

Immense assortment of beautiful Coverall Aprons, made of cretonnes, ginghams, crepes and madras, in fancy stripes, checks, floral and allover patterns, effectively trimmed. On sale Monday at 1.95



BECKER-RYAN & CO., HALSTED AND 63D STS.

Women's Petticoats 75c

Extra large size of fine longcloth; deep flounce; 1.25 values; special.

Women's Hose 25c

Fiber Silk Black Hose; irregular qualities of Bear brand; sizes 9 to 10. Special.

Men's Hose 50c

Black cashmere, full fashioned; high spliced heels; ribbed tops; double soles.

Union Suits 1.99

Men's 50% Wool Union Suits, ribbed, heavy weight; sizes 36 to 50.

Boys' Nightwear 59c

Flannelette Night Shirts and Pajamas; neat stripes, $1 values.

Women's Hose 39c

Clocked Heather Hose; also plain rib effect; all sizes; very special.

Children's Socks 30c

Sport Socks in various heather mixtures; fancy embroidered roll tops.

Underwear 1.99

Men's Medicott's Scotch wool shirts and drawers; sizes to 50; $3 values.

Boys' Blouses 1.15

Well known brands, collar attached styles; all sizes in lot; values to 2.25.

BLANKETS



Large Size, 5.50 Value, 2.98

Wool finish; beautiful plaids in combination colors, taped edges.

Underwear 1.99

Men's Winsted medium and heavy weight shirts and drawers; sizes 36 to 50.

Boys' Belts 15c

Black Leather Belts with metal tongue buckles; all sizes. Special.

Women's Nightgowns 67c

Of pink, blue, orchid crepe; blue print designs; sizes 17; regular 1.25 values.

Clearance! Shoes

Women's Shoes, in sizes 3 to 7; military heels. Boys' Shoes, sizes 9 to 2. Misses' and Children's Shoes in sizes 8½ to 2. Regular $3 and $4 values. Special, 1.47

Congoleum

Genuine Gold Seal Congoleum, 3 yards wide; in various patterns. Regular 90c value. Reduced because of slight misprinting. Special at, square yard, 55c

Save ½ on Furniture

Floor Samples Reduced ½ Original Prices

—Ask about Our Easy Payment Plan



198.75 4 Piece Queen Anne Walnut Bed Room Suite, ½ off, 99.38

(40 other suites—equally as good values—see them.)

74.75 Walnut Chiffonette, ½ off, 37.38 (25 others and up.)



124.75 3 Piece Pullman Duofold Suite; Imperial leather covered, ½ off, 62.38

198.75 Velour Covered Pullman Suite, ½ off, 99.38

89.75 Semi-Vanity in American Walnut, ½ off, 29.88 (25 Other Toilet Tables and Vanities ½ off.)



39.75 Massive Brass Bed; all sizes, ½ off, only, 19.38

49.75 Oak Buffet, ½ off, only 34.88

59.75 3-inch Post Brass Bed, ½ off, at, only, 29.88 (Steel Beds—$5 and up.)

54.75 Buffet; ½ off, at, only, 27.38 (30 others ½ off.)

49.75 3 Door Refrigerator; large; ½ off, only 24.88 (25 others, 19.38 and up.)

89.75 Oak Chiffonier, ½ off, 9.88 (25 others—½ off.)

Silk Chiffon—All Silk-Face Velvet Velvets—

A January offering of a very High Grade Pure Silk Faced Chiffon Velvet, 40 inches wide, that regularly sells for 5.98 a yard. Also 7.98 Quality Black Pure Silk Face and Chiffon Velvet—that is in great demand. A very superior quality, on sale, yd., 4.29 5.98

Hillman's—First Floor.

HILLMAN'S

"A Store for Everybody"
State and Washington Sts.

We Sell Dependable Merchandise at Low Prices. But for Cash Only.

81x90 "Mohawk" Sheets 1.35

"Mohawk"—well known wherever sheets of quality are sold—none better for service. Full bleached and seamless—limit four to customer. Worth more at mill today than our Monday price. No mail or phone orders. Each,

45-INCH CONTINENTAL PILLOW TUBING
Known as highest grade tubing. Perfect even round thread. Extra weight. 55c value. Limit 12 yards to customer. Yard, 37c

86-INCH UNBLEACHED SHEETING
A well known standard brand. Heavy weight. Extra width for extra wide sheets. 20 yard limit. No mail or phone orders. Yard, 38c

45x36-INCH PILLOW CASES
Well made from good quality casing. Limit 12 to a customer. No mail or phone orders. Sells regularly 45c. Our sale at, each, 25c

Hillman's—Third Floor.

COAT SALE

$10 $15 $20

2250 Women's and Misses' COATS—AMAZINGLY LOW PRICED

NEVER in the history of the store have such values been assembled to offer patrons in a January sale. The prices are so low that it seems almost incredible that one can buy such extremely good looking styles, such wonderfully attractive materials and desirable colors for so little money. But this is only another demonstration of Hillman's Value-Giving Superiority in Apparel for Women.

Only the Co-operation of Four of the Largest Manufacturers Has Made Possible This Tremendous Offering—Scores Upon Scores of Models

VALUES TO $50.00 IN COATS—AT $30

Featured are the new Long Line, Blouse Back, Wrappy, Draped and Embroidered Models. The Very Finest Materials—including ORMONDALE, VELVETTA, ARABELLA, DELYSIA, MARVONA, FUR FABRICS, SILK PLUSHES and OTHER POPULAR FABRICS. Rich silk linings and warm interlinings. **Luxurious Fur Collars and Cuffs.** Complete range of sizes for women and misses. MANY MODELS IN EXTRA SIZES.

Hillman's—Second Floor.

VALUES TO $75.00 IN COATS—AT $40

Hillman's—Second Floor.

Sensational Sale of Womens Hosiery

Over 12,000 Pairs January Sale SILKS—

Wonderful assortments to choose from and all at real savings. Fortunate purchases make possible these very extraordinary values.

40 IN. SILK CANTON CREPE 2.78
A superior quality and finish. Guaranteed of pure Canton silk; in full range of colors and black. A silk that will be sold the coming season at $3.50. January Sale Special, yard,

36 IN. CHIFFON DRESS TAFFETA 1.49
36-in. Colored and Black Chiffon Dress Taffeta. Good weight and quality, in a good assortment of the popular new spring shades. A taffeta that will be retailed the coming season at $2 yard. January Sale Special, yard,

36 in. SILK KNITTED CREPE 2.28
36-in. Knitted Crepe. Full range of the most wanted spring shades, including white and black. This identical silk is being sold under a different copyright name for $3.50 yard. January Sale Special, yard,

5.00 (40 in.) SILK DUVETYN 2.98
Pure silk face and back. Full range of colors. Will make an extremely beautiful spring silk dress or wrap. Originally sold for $5 yard. January Sale Price,

Hillman's—First Floor.

—98c—
For New Paisley Silk Ratine
Guaranteed all pure silk. One of the fabrics to be much used this coming season for blouses, slip-overs, waists, etc.; made to be retailed at $1.50 a yard; January sale, extra special, at per yard, 98c

36-IN. DRESS SATIN 1.59
in a superior quality and high lustrous finish. Every yard guaranteed pure silk. Made to retail at $2.50. January Sale Price, yard,

40-in. Black Canton Crepe 2.85
Extra heavy quality, $4 grade. Special at, yard,

40-in. Black Satin Canton 3.49
in a superior quality and finish. Former price $5. January Sale Price, special, yard.

40-in. Black Charmeuse 1.95
Guaranteed all pure silk in an extra fine quality. Regular $3 grade. Special at, yard,

Women's Full Fashioned All Pure Silk Hose 1.05
Heavy quality, high spliced heels and double soles; lisle thread garter tops. Black and colors. Plain and silk embroidered clock styles. Sub-standards of $2 values. Sale price,

Women's Full Fashioned, Fine Quality Silk and Wool Hose 1.39
A wonderful assortment including smartest styles. High spliced heels and double soles. Plain and clocked styles. Mostly black. 2.50 qualities. Sale price,

Women's Fine Wool and Silk and Wool Hose 69c
Full seamless with double heels and toes in plain and fancy weaves. Black and newest wool shades. Values to 1.25. Sale price,

Hillman's—First Floor.



Women's Semi-Fashioned All Pure Silk Hose 89c
With full fashioned marks. High spliced heels and double soles. 4 inch lisle thread garter tops. Plain and fancy self-striped styles. Black and colors. Substandards of 1.50 and 1.75 grade. Sale price, pair,

Men's Thread Silk Half Hose 39c
Seamless, double heels and toes. Black and colors. Plain and clocked styles. Irregulars of 75c grade,

Men's Heavy Wool Half Hose 29c
Full seamless, with gray heels and toes. Black only. 45c grade. January Sale Price, per pair,

Women's Pure Thread Silk Hose, Semi-Fashioned 69c
High spliced heels and double soles. Lisle thread garter tops. Black and colors. Irregulars of 1.25 grade.

The Great January Sale LINGERIE

Featuring Wonderful Variety of Beautiful New Cotton Undergarments at



The assortment includes the following among other desirable garments: **Night Gowns and Envelope Chemises** of sheer nainsook. Embroidery lace insertions. **Vest Chemise and Step-Ins** to match; trimmed with colored pipings. **Windsor Crepe Bloomers,** ruffle trimmed. All specially priced for Monday's sale at 74c

Hillman's—Second Floor.

A January Sale 2000 Hand Bags



A Wonderful Purchase of High Class Samples 1.85

This Purchase affords some of the Best Values that we have been able to offer in many a day.

Leather bags were bought at a great saving from an eastern manufacturer and are the smartest styles and qualities in demand now. They come in the desired Swagger, Envelope and Round Bottom styles. Some leather lined, others finished in moire—blacks, browns and tooled effects. A fortunate opportunity places them at the extremely low price of 1.85

Hillman's—First Floor.

A January Sale Women's Comfort SLIPPERS



ONE and TWO-Strap Cushion Comfort Styles offered in This Sale. 1.89

The merits of these Slippers are too well known to call for emphasis here. This new Shipment of 1,200 Pair Affords Interesting Choosing at a Very Low Price.

Made of genuine Vici Kid, with cushion inner soles, best quality rubber heels; flexible and easy to wear. Buy them for home or street use. Complete stock of sizes, from 3½ to 8. Worth up to $3 a pair. Tomorrow only 1.89

Hillman's—Second Floor.

An Exceptional January Sale Feature SALE of Bedspreads 1.75—2.98—3.65

Satin Marseilles Bed Spreads, size 80x90 inches. Splendid weight and quality. 4.98 values, scalloped with cut corners, each, 3.85. 4.75 value, plain hemmed, each, 3.65

Crochet Spread Sets, 76x88 inch spread with bolster cover to match, large enough for any full size bed. This quality usually sells for 4.48. We offer them special for Monday at, set, 2.98

Crochet Bed Spreads, full double bed sizes. Excellent weight and quality, finely and evenly woven; very easily laundered; easily worth 2.25. Priced for this sale, each, 1.75

Satin Spread Sets 7.98
Beautiful Satin Spread Sets, consisting of extra large spread, size 86x96 inches, with bolster cover to match. Perfectly scalloped with cut corners; exceptionally heavy weight; incomparable quality at sale price, set, 7.98.

Satin Marseilles Spreads 5.50
Extra large double bed size, splendid satin finish; unusually strong, heavy quality; many neat and attractive patterns; 8.50 value; perfectly scalloped with cut corners, each, 5.98; 7.98 value, plain hemmed, each, 5.50.

Hillman's—First Floor.

A January Sale Feature Feltoleum Squares

6x9 ft. size—An Unexcelled Value **2.59**



These squares are the same quality as the Rugs we sell at 5.95, only they have no border. We have a big selection of patterns, almost any color and design you would desire. Right from the mill. All perfect. Two of these will cover a 9x12 floor. Each, 2.59

Hillman's—Fourth Floor.

Ruffled Voile Curtains 1.45 Pair



These curtains are in the popular colonial cross-barred patterns, made with extra full ruffles that are double sewed; tie-backs to match. Special, pair, 1.45

Ruffled Marquisette Curtains In Point d'Esprit dot, with deep flounce bottom; tie-backs to match. Pair, 2.95

Hillman's—Fourth Floor.

100-Piece Dinner Sets, 16.95



3 Pc. Yellow Mixing Bowl Sets, 49c



Wash Tubs—galvanized; large size, 89c



100 pc. American Porcelain, gold band decoration, full service, 16.95. 50 pc Sets, gold band decorations, seconds, 6.29

Wash Boiler—heavy tin, with strong reinforced copper bottom; wood handles, 2.29



Vacuum Bottles imported—hold contents hot or cold 24 hours, 79c



Electric Irons—Heavy nickel plated; fully guaranteed heating elements, special at 2.98

Air Moisture Radiator fits any size; will save you doctor bills, 48c

Sale LAMPS



BOUDOIR LAMPS Art polychrome finish, metal stands, art metal frames, shade silk lined. 2.19

DESK OR PIANO LAMP assorted finishes, complete with shade. 2.25



7.98 Mahogany finished Floor Reading Lamps. Complete with silk shades, 7.98

Hillman's—Fifth Floor.



Important January Sales in All Departments

January Sales Here Afford Big Savings

2,500 of the Very Newest Hair Cloth HATS

A Millinery Master Stroke

Values to Marvel at!

Regular 5.00 hats—right at the height of their popularity—offered at Hillman's (first as usual with surpassing millinery values)—at 2.95! Any wonder such crowds eagerly throng this department on the mere announcement of a Special Sale! And these hats, as every woman knows, are the very newest and most popular thing right now!

$2.95

Lowest Price of the Season

Think! The Very Newest!

Dozens of models—all the best styles that have been selling regularly at 5.00 each. A great variety, including—Off-the-face, close turbans, mushrooms, pokes. In black and brown. Some ornamented! These values will be a revelation! Buy that NEW HAT tomorrow at Hillman's! 5.00 values on sale at 2.95

Hillman's—Third Floor.

GRAPEFRUIT Case of 96, 3.50

An extraordinary offering for tomorrow. Famous Indian River grapefruit, thin skin, full of juice—sweet. Original case of 96. Delivered.

HAMS—Lb. 22c

Featuring "Hilbran," the best of all the hams. Fine, extra small, mild, sugar cured hams—whole of half—special, lb. 22c

Bacon Squares 15c
Very fine quality—very low priced for Monday—at, pound,

Smoked Butts 17c
Country style—highest quality—for Monday, very special, pound,

Steaks Cut from young, tender beef.
Round Steak; special, lb., 14c
Sirloin Steak; special, lb., 18c
Porterhouse Steak; spl., lb., 22c

CHEESE
American Swiss Cheese; extra fine; lb., 32c
American Mammoth Cheese; best obtainable; special, lb., 32c

Raisins
Thompson's Seedless, 2 lbs., 29c

Butter
Fresh churned, pure Creamery Butter; special for today, pound, 50c

Sardines
Portuguese, in pure olive oil; ½ pound can, 13c; 6 cans, 65c

Lemons
Large, fancy, thin skin; special for today, dozen, 23c

COFFEE!
Hillman's Plantation Blend; an excellent drink. Special, pound, 35c.
3 Lbs. $1

Black Figs
California Black Mission Figs; special for Monday, pound, 25c; 4 lbs., $1

Bacon Oscar Mayer's "Approved," "Hilbran" or "Illinois Select"—three of the most famous brands of bacon on the market—lean, small and well flavored—whole or half slabs, 29c Lb.

Basement—No Deliveries Except Where Stated Otherwise.

VISIT OUR NEWLY ENLARGED DELICATESSEN DEPT.—WASHINGTON ST. ENTRANCE—HILLMAN'S

January Clearance

Pictures and Frames ½ PRICE

A wide selection of beautiful pictures and photo frames in every conceivable size and shape, is offered at

Seventh Floor.

Sewing Machines

Monday Special!

Queen $27

Payable $1 per week.

Florence Rotary floor samples at a reduction.

Oil, needles, belts.



Second Floor.

The Store of To-day and To-morrow

THE FAIR

Established 1875 by E. J. Lehmann

State, Adams and Dearborn Streets

January Furniture Clearance



$219 solid walnut dining room set, in the very latest finish, 48x60 table with apron leaf; tapestry covered chairs; extra special at 174.50

109.50 buffet to match, at 84.75 | 79.50 cabinet to match, at 59.50 | 39.75 server to match, at 29.50



Solid mahogany three-piece cane suite, consisting of chair, rocker and chaise longue; closely woven cane seat and back; very best quality and finish.

Mahogany chaise longue, 38.50 | Mahogany rocker, 19.85

Mahogany Chair, 19.45 | Complete 3-piece suite, 74.75



Extra Special

39.50 fireside rocker, also chairs to match, carved frame, velour or tapestry; special, 28.45

Hundreds of Pieces of Quality Furniture at Greatly Reduced Prices

Special Payment Terms May Be Arranged At Credit Office

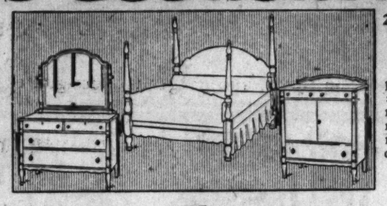
FLOOR SAMPLES AT HALF PRICE and LESS

37.50 mahogany armchair or rocker, Baker velour..18.75
37.50 walnut chiffonier, with mirror..16.25
84.50 Queen Anne full size bed, walnut..42.25
34.50 mahogany rocker, cane back, velour seat..17.25
145.00 Louis XVI chiffonier in antique ivory..69.50
39.50 mahogany rocker, velour seat and valance..19.75
89.50 Louis XVI bed, twin size, in antique ivory..39.50
25.50 Windsor armchairs, in mahogany..12.75
55.00 mahogany veneered beds in full size..24.75
26.50 colonial rocker, Windsor type..13.25
559.50 3-pc. living room suite, mulberry silk velour..229.75
44.75 Princess dresser, in golden oak..22.35
298.50 three-piece tapestry living room suite..149.75
115.00 mahogany armchair, damask upholstery..57.50

Samples and Small Lots Only

Quantities Limited

Fifth Floor.

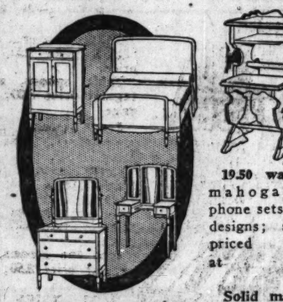


219.50 Walnut 3-Piece Suite

Colonial 4 post bed, large size dresser, roomy chiffo-robe in walnut, 4 suites only, at 189.50



103.50 walnut bedroom suite, three pieces, as illustrated, specially priced at 73.75



Bedroom Suite

$169 4-piece walnut bedroom suite of excellent make and quality; special, 129.50



19.50 walnut or mahogany telephone sets, newest designs; specially priced at 14.45



Mahogany end Tables, double set of stretchers, at only 4.85



Solid mahogany Martha Washington sewing cabinets; only 30 to sell; each, 13.85

January Clearance

2672 Garments in a Great Clearance

This Great Clearance Offers Sensational Values in Dresses, Gowns, Coats, Wraps, Furs, Suits



CLOTH COATS

This is a special lot of coats, mostly fur trimmed, silk lined, materials are normandy, bolivia, suedine, mystine, and Roalo, fur trimmings are Manchurian beaverette, black opossum and caracul, grouped for clearance, and priced at

16.75

Coats which formerly sold up to 32.50, now, 21.75

Coats which formerly sold up to 49.75, now, 34.75

Coats which formerly sold up to 69.50, now, 54.50

Coats which formerly sold up to 89.50, now, 64.50

Evening wraps, values up to 300.00, now, 149.50

THE SUITS

Two-piece Suits That Formerly Sold Up to 79.50

Elegantly fur trimmed and plain tailored of marleen, houseen, stevenna, duvet de laine, poiret and imported tweeds. The fur trimmings are genuine beaver, squirrel, fox, platinum, wolf and badger, at 39.50

Suits finely tailored of poiret twill, tricotine and duvet de laine, in sizes and styles for misses, women and stout women. Formerly sold to 49.50, now 19.75

THE BLOUSES

5.95 Blouses

Matelasse and satin jacquettes and foulard blouses, now, 3.75

10.95 Blouses

Fancy jaquette and beaded crepe de chine, over blouses, now, 6.95

1.85 Blouses

1.35 dimity and voile blouses, now, $1

THE SKIRTS

Camels' hair skirts, formerly 6.95; now 4.75

Odd skirts, formerly to 5.95, at 2.95

Tweed knickers, formerly 5.95; now 3.95



$135.00 Superior Quality Worsted Wilton Rugs

9x12 Size—A Wonderful Value

Tomorrow you may take your choice of this entire line of high grade worsted Wilton rugs in new 1923 designs and colorings. Reproductions of many most exquisite Persian masterpieces are included. Priced very special, 99.50

9x12 Seamless Worsted Wilton and High Grade Royal Wilton Rugs

New arrivals, in an endless variety to choose from. They are fresh from the loom and each one neatly finished with fringe. Excellent range of the latest creations in Chinese and Persian effects. $79

9x12 Royal Wilton Rugs

Two reputable makers are represented in this lot. An extensive range of latest effects are shown. Most every style is represented. Extraordinary values in the 9x12 size, 59.50

9x12 Seamless Wool Velvet Rugs

They are of a closely constructed material that withstands the roughest kind of usage. The design and color combination border on French Wilton type, 34.75

Pabcolin—Floor Covering

Best quality felt base floor covering; made two yards wide and shown in beautiful tile and wood design. Suitable for dining room, kitchen or bathroom, as well as other parts of the home; specially priced at, per square yard, 64c

Fourth Floor.

19.95 100 Pc. Dinner Set 14.95

Service for 12 persons; domestic semi-porcelain; neat wide gold band decoration on each piece; includes 4 dozen plates,



Set of six, 1.75

Stem Glassware

Illustrated. Best thin flint lead blown glass, ribbed effect, needle etched pattern, water goblets or tall sherbets. Regularly 5.40 dozen. Choice, set of six, 1.75

5.00 dozen ginger ale tumblers to match above stemware, set of six, 75c

7.95 Set of Dishes

43 pieces (service for six persons), American semi-porcelain, decorated with neat gold band, set, Monday, 5.95



7.95 Imported Pottery

Cereal Sets

As illustrated. 15 wanted pieces, 6 large jars, 6 small jars, vinegar and oil bottle, and covered salt box. Each piece neatly decorated in border design; set, 5.45



2.95 Buffet Sets

Illustrated. In rich colored glass, 10 inch flower or fruit bowl on black glass stand, with two 7 inch candlesticks to match. 3 piece set, 1.75

Sixth Floor.

20,000 Pieces Pure Aluminum Cooking Utensils

A Tremendous Value Giving Sale—Every Piece Seamless and Guaranteed Perfect—Made by World's Best Manufacturers

Extra Selling Space and Extra Sales People



Percolator

Fancy shape seamless, with welded spout, guaranteed not to leak, ebony handle, 8 cup size, 98c



Tea or Coffee Strainer

Seamless aluminum, with handles, Monday, 10c



Omelet Pan

Made of extra heavy gauge aluminum, just the thing for turning omelets of all kinds, 98c



Convex Sauce Pan

Plain or panel shaped, made of seamless heavy aluminum, with cover, four quart size, 79c



Stew Pan

Wearever, extra heavy gauge aluminum, 1 quart capacity, 33c



Pudding Pan Set

Made of heavy seamless aluminum, sizes 1, 2 and 3 quart, 79c



Salt and Pepper Shakers

Seamless aluminum, each, 9c



Measuring Cup

Made of seamless aluminum, graduated measurements, at 9c



Sink Strainer

Seamless, made of extra heavy gauge aluminum, special at 33c



Stew Pan or Sauce Pan Set

Seamless, with pouring lip, in sizes 1, 1½ and 2 qt., choice of two patterns, 79c



Individual jelly moulds, in assorted patterns, each, 5c



Roasting Pan

Round, double, seamless aluminum, will hold 5-lb. roast, 89c



Aluminum tea spoons, 3c

Aluminum table spoons, 5c



Covered Fry Pan

Made of heavy aluminum with dome cover, can be used for simmering or steaming foods of all kinds, 98c



Colander or drainer, made of heavy aluminum, with foot, family size, 79c



Soup Ladle

Seamless bowl shaped soup ladle, 12c



Dish Pan

10 qt. seamless round dish pan, 89c

15 qt. oval Life-time dish pan, 1.39

Convex Kettle

Plain or panel shaped, with cover, six qt. capacity, 85c



Rice, oatmeal or double boiler—panel shaped, two quart size, 89c

West Bend extra heavy aluminum rice boiler, 3 qt. size, 1.49



Tea Kettles

Seamless body, welded spout, will not leak; 3½ quart size, 98c

5 qt. size, 1.19



Percolator

With seamless body and spout; aluminum drop basket, 8 cup size, 85c



Water Pail

Seamless aluminum with handle bail, 8 qt. size, 89c



Strainer Kettle

Panel shaped, with patented self draining cover, for straining soups, vegetables, etc., 6 qt. size, 1.19



Preserving Kettle

Panel shaped, seamless aluminum, 8 quart size, 98c

Sixth Floor.

A Very Low Priced Offer!

"The Fairview" *Electric Clothes Washer*



READ THESE SPECIFICATIONS:

Genuine cypress wood tub of standard capacity. Ball bearing swinging wringer—all mechanism is underneath and operates noiselessly—ball bearing casters insure ease in handling—so simply constructed throughout as to be practically troubleproof.

This washer is made specially for and sold exclusively by The Fair. Our guarantee is printed on the cover.

Washers of this type sell regularly at $75 and upward. Our price for the "Fairview" is $56

Only $5 Down The time payment price is $59. Just $5 down and balance in easy monthly payments.

Sixth Floor.

Curtains, Drapes and Nets LOW PRICED



Sectional Panel Curtains

Values to 1.49

Sections are about 9 inches wide, on excellent quality nets. They come in a wonderful selection of patterns. Monday only, the section at 99c

Quaker Filet Grandee

The most decorative of window hangings

It possesses the charm of the soft yarn, big mesh, antique Italian filet. Specially priced for Monday. Filet grandee, 36 inches wide, at, each, 5.75

Filet Grandee, 45 inches wide, at, each, 7.50



Drapery Cretonnes

Values to 1.50

In a pretty selection of patterns and colorings; also some imported cretonnes, yard, 49c

Drapery Damask

Values to 4.95

50 inches wide; in the wanted colors; good quality, per yard, 3.49

Fourth Floor.

Quaker Craft Nets

Values to 1.19

A wonderful variety of patterns in white, ivory or Egyptian color. Special, the yard, 89c

Sale of Sheets

PALMER BLEACHED SEAMLESS SHEETS

Made of splendid quality sheeting, free from dressing, in the following sizes, while they last:

72x90 98c | 81x90 1.07 | 81x99 1.23

EXTRA SPECIAL

1,200 Bleached Seamless Sheets

Excellent Values

Size 81x90; free from dressing; at about mill cost today; each, 1.19

FAIRCREST BLEACHED SEAMLESS SHEETS

Launders well; good wearing qualities; size 81x99. Note extra length, each, 1.49

Fourth Floor.

Soft Finish Bleached Sheeting

2¼ yards wide, round thread, well wearing. Very low priced for tomorrow, per yard,

UTICA AND MOHAWK SHEETING

This excellent, well wearing sheeting is bleached and launders snowy white. Exceptional savings tomorrow in the following sizes:

2½ yards wide, yard, 55c | 2 yds. wide, yard, 45c | 1¾ yds. wide, unbleached, yard, 35c | 1¾ yds. wide, unbleached is a m... 14½c | We...

Muslin

Fine, yard wide, soft finish, ready for the needle. For tomorrow, yard, 12½c | A most superior derwear; spec...

Damask—72-in. all pure linen Irish satin damask, extra heavy weight; full bleached; new assorted patterns; special, yard, 1.97

Bed Sets—Satin Marseilles sets; full size; bolster to match; assorted patterns; 7.95 values, etc.

Fourth Floor.

Infants' Apparel

at Remarkable Savings

Muslin Drawers

With hemstitched ruffle edged with lace. Sizes 2 to 6 years. 50c values, at 29c

Infants' Dresses

Yoke or bishop styles, short dresses, sizes to 2 years. Specially priced at 49c

Infants' Dresses

Of sheer lawn, yokes attractively trimmed with dainty lace. Regular 1.50 value at 1.50

Girls' Combination Suits

Of fine nainsook, lace or embroidery trimmed; sizes 2 to 6 years. 1.00 value at 85c

INFANTS' DRESSES

in the yoke and bishop style, lace or embroidery trimmed; also short dresses to 2 years. 1.00 and 1.25 value, 79c

Third Floor.

Features in Our January White Sale



Silk Underwear

At Unusually Low Prices

Princess Slips

Made of wash satin on the long lines now in vogue; have shoulder straps of self materials; perfect fitting; all sizes in black, navy, and street shades. For one day only, 2.95

Silk Envelope Chemise

Made of heavy grade pure thread silk crepe de Chine, and radium, in tailored or trimmed styles. All sizes, in pink, peach and orchid. Special at 2.95

Silk Envelopes

Made of high grade silks, of various weaves. Have trimmings of real laces, touches of embroidery. All colors, all sizes; special at 3.95

Silk Night Gowns

of exceptional value. Come in tailored or trimmed styles; pink and orchid. Very specially priced tomorrow at 3.95

Salesmen's Samples and Manufacturer's Surplus Stock of

Gowns, Tepe Chemise, Bloomers and Pajamas

Of fine grade nainsook, batiste, Windsor and crepe de chine, plisse crepes.

Values $2.50 to $5

They come in white and a wide range of colorings with trimmings always found on the finest underwear; sizes in the lot. Specially priced 1.95

"Special" Corsets

Sold only at 6.50

A well known make; long over lines and near stout. Made with elastic band at top; long skirt with 6 hose supporters attached. Sizes from 24 to 36. Specially priced for this sale 3.95

Pretty Cretonne Bags

Made of pink or blue material; ideal for fancy work or for handkerchief bags; each, 25c





Crochet Rags with ...

Rags Make a Inch Rug

Good idea may be carried out in single crochet stitch, in combination colors, while skein, 25c

...y Clearance Sales

...Great Clearance of Women's Ready-to-Wear
...fers Sensational Low Prices on Women's and Misses' ...Coats, Wraps, Furs, Suits, Blouses and Skirts

...H COATS

...coats, mostly fur trimmed, ...normandy, bolivia, suedine, ch... ...rimmings are Manchurian w... ...n and caracul, grouped for cl...

...6.75

...sold up to 32.50, 21.7...
...sold up to 49.75, 34.7...
...sold up to 69.50, 54.5...
...old up to 89.50, 64.5...
...up to 300.00, 149.5...



FUR COATS

We have selected from our regular stock a group of dependable fur coats, consisting of **Marmink, sealine, Bay Seal, Russian Pony and Caracul,** both trimmed and plain, that sold regularly up to $155, for quick clearance,

83.50



Genuine tan or black caracul coat, 54 inches long, fox, fitch, kolinsky and ring tail trimmed, formerly to 395.00; now, **237.50**

Bay seal coats, wrappy effects, 45 inch length, marten, fitch and kolinsky, Jap mink trimmed, formerly up to 265.00; now, **134.50**

Jap mink coats, skilfully matched skins, in fashionable cut. Formerly sold up to 249.50; now, **159.50**

Fox scarfs, in Hudson blue shades, full furred; values to 14.50; now, **7.95**

THE DRESSES

A Special Group of Smart Dresses Reduced to

11.75

which includes dresses for street and afternoon wear of Canton crepe, satin Cantons, charmeuse, Poiret twills and jerseys in dark and light shades. Sizes for women and misses are included.

A large assortment of dresses in smart styles, made of cloth, silk and imported velvet. Formerly priced to 35.00, now **14.75**

Dresses of chiffon velvet, poiret twills and Canton. Formerly up to $45, now **24.75**

Dresses in excellent models for stout women. They have sold up to 59.50, in sizes 42½ to 50½, now priced at **29.75**

Gorgeous dinner, theatre and evening gowns and afternoon frocks that formerly sold to 79.50, **39.75**

...r January White Goods Sale

...ar

...95
...ks, of trim-...ouches
...3.95
...95

...inish Bleached Sheetings 39c

...round thread, well wearing. Ver... ...low priced for tomorrow's selling only,

...TICA AND MAWK SHEETINGS

...well wearing sheeting is fi... ...and launders snow white. We offer it at sensa...
...orrow in the following sizes: ...he unbleached is a marvelous value.

...d, 55c — 2 yds. wide, yard, ...5c — 1¾ yards wide, unbleached, yard, 39c

...n ...ds, ready for ...yard, 12½c — ...ll. 14½c — Well known "Bridal White," yd. wide Longcloth, extra fine, well wearing, yd., 14c

...re linen ...n heavy ...new as... 1.97 — Bed Sets—Satin Marseilles sets; full size; bolster to match; assorted patterns; 7.95 values, set, 2.39 — Bed Spreads — 2.25 values; hemmed crochet bed spreads, full size; a good selection of patterns; while they last, each, 1.59

Fourth Floor. — Fourth Floor. — Fourth Floor.

Salesmen's ... and Manufacturer's ...ve Stock of Gowns, ...e Chemise Bloomers Pajamas

Of fine grade nain...te, Windsor and silk plisse crepes.

Values ...2.50 to $5

They come in white ...range of colorings with trim... ...ye found on the finest underw... ...es in the lot. Specially priced ... **1.99**

"Special..." Corsets

Sold ...y at 6.50

A well known make ...n corsets for the stout and near stout. Made ...top lines with elastic band at ... long skirt with 6 hose ... attached. Sizes from 24 to 36, ...pecially priced for this sale at **3.95**

Philippine Underwear

Divided Into Two Groups and Offered at Great Reductions



LOT 1—
Gowns and Envelope Chemise
Fine Philippine hand embroidered underwear, made of soft finished nainsook, elaborately hand decorated. Gowns and envelope chemise, in all sizes, special at **2.29**

LOT 2—*Gowns*
of such fineness it is difficult to detect them from the French. Elaborately, yet daintily hand embroidered; all sizes. Specially priced **2.85**

Envelope Chemise

Of Silk Crepe de Chine

In pink and orchid; trimmed with laces, medallions, ribbon and shirring, sizes 36 to 44, at **1.85**

...d Sheetings 39c

...low priced for tomorrow's selling only,

...LONGCLOTH SHEETINGS

...and launders snow white. We offer it at sensa... ...the unbleached is a marvelous value.

...5c — 1¾ yards wide, unbleached, yard, 39c

Longcloth

Well known "Bridal White," yd. wide Longcloth, extra fine, well wearing, yd., 14c

Bed Spreads—Values to 3.50; hemmed crochet bed spreads, full size; splendid quality; 2.39

Bed Spreads — 2.25 values; hemmed crochet bed spreads, full size; a good selection of patterns; while they last, each, 1.59

Fourth Floor. — Fourth Floor.

Linens, Towels and Toweling

66-inch All Pure Linen
IRISH SATIN DAMASK
Full bleached, heavy weight, new assorted patterns. Special, yard, **1.67**



Crash Toweling
17-inch imported Royal Belgian crash toweling, all pure linen, extra fine quality, assorted borders, special, yard, 29c

17x32 Hemstitched Huck Towels
Full bleached good heavy weight, stripe border; all white; half linen. Special, each, 29c

64 Inch Unbleached Table Damask
Extra heavy weight, free from dressing, assorted patterns, all linen, yard, **1.49**

Fourth Floor.

...ese Special ...ings on Fancy Goods

Bags
...e material; ...ideal for ...fancy work ...or for hand... ...kerchief ...bags; each, 25c

Crochet...
Rags with ...
...ns Make a ...Inch Rug
...d idea may be car... ...ingle crochet stitch, ...mbi... ...ashors ...rille ...ilein 25c

...from Rags
...cheerful colors, such ... yellow, tan, gray, ... black, etc.;

Full Size Stamped BED SPREADS
Fine quality cream muslin in a French knot basket design and a cross stitch pattern; while they last, **1.69**

17x54 Inch Scarfs and Pillow Covers
to match; made of heavy cotton tapestry in pleasing colors; values to 1.69, at **49c**
Also 50 inch centers of same quality, 1.98.

FANCY LINENS

13-Piece Luncheon Sets
All pure linen, neatly scalloped edge in white only.
One 22 inch centerpiece and 6 each of 6 inch and 10 inch doilies. Boxed, special, set, **2.29**

12-inch All Pure Linen Napkins
Machine scalloped edge, machine embroidered corners. Assorted patterns. 6 for **2.25**

Pin Cushion and Dresser Sets
1 scarf and pin cushion cover. Embroidered, with ribbon; pink, blue and gold. Boxed, set, **98c**

Fourth Floor.

The Store of To-day and To-morrow

THE FAIR

Established 1875 by E. J. Lehmann
State, Adams and Dearborn Streets

Drugs and Toilet Needs

Pepsodent Tooth Paste, 31c

Pinaud's Lilac Vegetal, 1.25 size. 85c
Manon Lescaut face powder, regularly 1.25, 89c
Djer Kiss perfume, bulk, oz., 1.09
Coty's L'Origan perfume, bulk, oz., 1.79
Coty's Paris or Chypree face powder, 83c
Glycerine, lb. bottle, reg. 60c, at 29c
Woodbury's Facial soap, 3 for 49c
Horlick's Malted Milk, 3.75 hospital size, 2.75
Watkins' Mulsified Cocoanut oil, reg. 45c, at 35c

Main Floor.

A Great Half-Price Sale of Wm. Rogers's Silverware

Every Piece Guaranteed for 50 Years

This lot is in the beautiful Alhambra pattern, which is a perfect example of Arabian art in Spain, and gorgeously designates the exquisite detail of that period.

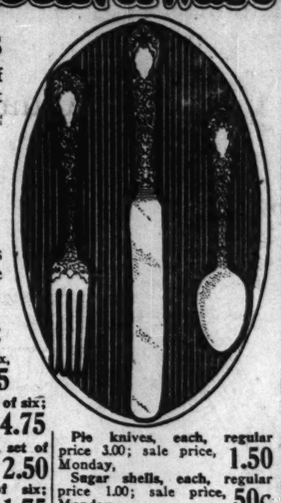
We purchased the entire remaining stock of this pattern which enables us to give you this exceptional opportunity

Being a period design in platinum finish, it will always be desirable and its triple sectional plating with the wearing points reinforced with silver will give you the service that the 50-year guaranty insures.



Note These Low Prices:

Teaspoons, set of six; regular price 2.50; sale price, 1.25
Dessert spoons, set of six; regular price 4.50; sale price, 2.25
Table spoons, set of six; regular price 5.00; sale price, 2.50
Soup spoons, set of six; regular price 5.25; sale price, 2.63
Coffee spoons, set of six; regular price 2.50; sale price, 1.25
Orange spoons, set of six, regular price 3.25; sale price, 1.63
Iced tea spoons, set of six, regular price 3.50; sale price, 1.75
Berry spoons, set of six; regular price 2.25; sale price, 1.13
Dessert forks, set of six, regular price 4.50; sale price, 2.25
H. H. dessert forks, set of six; regular price 9.50; sale price, 4.75
Individual salad forks, set of six; regular price $5; sale price, 2.50
Oyster forks, set of six; regular price 3.50; sale price, 1.75
Ice cream forks, set of six; regular price 4.00; sale price, $2
Cold meat forks, each, regular price 1.50; sale price, 75c
Butter spreaders, set of six; regular price 4.50; sale price, 2.25
Fruit knives, set of six, regular price 10.00; sale price, $5



Pie knives, each, regular price 3.00; sale price, Monday, 1.50
Sugar shells, each, regular price 1.00; sale price, Monday, 50c
Butter knife, each; reg. price 1.00; sale price, 50c
Sugar tongs, each, reg. price 1.75; sale price, 88c
Nut picks, set of six, reg. price 4.00; sale price, $2
Cream ladle, reg. price 1.25, sale price, 63c
Gravy ladle, regular price, 1.75, sale price, 88c
Dinner knives, set of six; regular price, 4.00; sale price, $2
Dinner forks, set of six; regularly $5, priced 2.50

CHEST OF SILVER 26 pieces in oak chest; regular 22.00 value, at **10.95**

Main Floor.

Dress Ornaments



Regularly Sold Up to $2
In a vast assortment of designs and color combinations, in both all celluloid and metal combinations. Choice, at **59c**

Main Floor—Jewelry Dept.

Imported Novelty Necklaces
Regularly to 2.50
In tassel effects and the long 48 to 60 inch lengths; all the most desirable colors and styles—very specially priced tomorrow at **69c**



Main Floor—Jewelry Dept.

500 Women's and Misses' Sweaters and Sets

Greatly Reduced for Clearance

Offering a most attractive assortment of odd lots from our regular lines. All colors and sizes are represented.

Worsted Tuxedos
Worsted Slipovers
Brushed Wool Hat Sets and Odd Scarfs

Values Up to 7.95, Choice, at 2.98



Early Shopping Is Advised for Best Selection
Third Floor.

Women's Chamoisette Gloves



16 Button Length
Embroidered and spear backs, in shades of mode, gray, brown, beaver and pongee. 1.45 values, special, at **98c**

Main Floor.

Continuing Our Sale "TOM SAWYER" Boys' Wash Suits

Ordinarily sell up to 3.95, at **1.39**



For tomorrow we offer a wonderful assortment of the famous TOM SAWYER Wash Suits at the sensationally low price of 1.39 There are *Oliver Twist, Middy and Junior Norfolk Styles*
Sizes from 3 to 10 years.

Second Floor.

Sale Women's Low Shoes

An Excellent Assortment, Including

Satins, patent leathers, black and brown kidskin and tan and black calfskins and some combination effects.



Various styles for everyday wear, dress wear, or walking wear may be had. Not all sizes in every style, but a wide range in the assortment. Arranged for easy selection. Your choice, per pair, **2.98**

Second Floor.

Monthly Notion Sale

Hemingway's Ezreka sewing silk; black or white; 100 yard spools, at 13c
Potters' and Salters' sewing silk; colors, 100 yard spool, 5c
One dozen spools, 55c
Milward's and Crowley's sewing needles; plain and gold eye, sharps, betweens and millinery. 25 count paper, 7c
Crowley's machine needles for all standard makes of machines; 5c per paper,
Leather sewing machine belts, 72-inch, 12c
Dressmakers' pins; sizes 3, 4 and 5, ¼ lb. box, 19c
Puritan bank pins; sizes 00, 1 and 2; ½ lb. box, 25c
Kerr's Luster Twist, black or white; 300-yard spool, 15c
Featherstitch braid, white, assorted patterns, bolt, 7c
Rope cord shopping bags, 19c
Kleinert's Jiffy baby pants, 39c
Rubberized household aprons, assorted patterns, 29c
Kleinert's feather-weight dress shields. No. 1, 24c; No. 2, 28c; No. 3, 31c; No. 4, 34c; No. 5, 42c

J. & P. Coats' Best Six Cord Sewing Cotton, Black or white, all numbers, 1 doz. spools, 43c
No mail or phone orders.
Limit 1 dozen spools to a customer.

Dress and garment snap fasteners, nickel; all sizes; 1 doz. on card, 2c
Tailors' tape measure; 60 inches, 8c
Cambric dress linings, black or white; sizes ¾ to 48, 29c
Dress or skirt belting, black or white; 1¾ to 3 inch, yard, 6c
Nickel plated shears and scissors; 5 to 8 in., per pair, 24c

HAIR NETS
Gainsborough guaranteed perfect hand made human hair nets, carefully inspected and sterilized, cap or fringe styles, single mesh, all colors except gray and white, 1 doz., 79c

H. B. Dorcas darning cotton, white, black and colors. 20-yard ball, 3c
White cotton rick-rack braid; size 21 to 29, per yard, 1c
Colored rick-rack braid, size 20, yard, 1c
Metal skirt gauge with chalk, 10-inch, 25c
White imported twilled tape, ¼ to ½ in.; 10 yard bolt, 10c
Regal bias tape, white; sizes 1 to 6; 4 yard piece, 7c
Embroidery edging, white with red; 3 yard piece, 3c
Kleinert's Justrite garment shields, sizes ¾ to 44, 77c
Kleinert's Olympia brassiere shields, sizes ¾ to 44, 1.59
Kleinert's georgette colored dress shields, ½ flap, pair, 35c
Kleinert's elastic sanitary belts, white or flesh, 19c
Kleinert's or Hickory sanitary aprons, 25c
Kotex sanitary napkins, twelve in box, 39c
Warlee human hair nets. Single mesh, cap or fringe style, colors except gray and white; special, 1 dozen for 35c

Main Floor, Adams Street.

Silks and Velvets at Big Savings

1,000 Yards French Chiffon Velvet
In black only; all 40 inches wide. Beautiful all silk face quality now so much in demand for dresses, capes and wraps. Special for tomorrow, while quantity lasts, yard, **3.95**

Paisley Printed Georgette Crepes
Also neat figure crepes de Chine, light and dark grounds; 40 inches wide; for tomorrow, yard, **1.95**

Broadcloth Silk Shirtings
In shadow stripe effects, also neat Jacquard figure styles; white and colored grounds; tomorrow, yard, **1.79**

All Silk Crepes de Chine
40 inches wide; splendid weight for silk undergarments. Most every shade. Tomorrow, yard, **1.39**

Second Floor.

Beautiful Satin Canton Crepes
Rich, high lustre, shimmering materials; all 40 inches wide, in a wide range of colorings, including:
Navy, brown, cocoa, russet, asphalt, tan, gray, jade, pecan, canna, Belgian, camel, black, cordovan, midnight.
This material sold as high as 4.50 yard, special for tomorrow, yard, **3.39**

Groceries, Meats, Fruits; Great Values



HAMS
Fancy sugar cured select, specially prepared for this sale. Average from 9 to 12 lbs. Limit of 1 ham to a customer, per lb., 19½c

20 lbs. of Sugar
Fine granulated cane sugar with a grocery order of 2.00 or more, meats, vegetables, flour, and soap not included, for **98c**

FLOUR
½ barrel sack — limit of 2 bags to a customer—Gold Medal, Larabee's Best Quaker Flour, or Fairview Family Patent, your choice of any of the above brands, per bag, **89c**

Full-of-Pep Scratch Feed
100 lb. bag; Quaker Oats Co., no grit, per bag, 2.59

Wilson's Bouillon cubes, 12 cubes in a box, per box, 14c
Apples, fancy Jonathans, grown in the Land o' Goodness Orchards, per basket, 98c
Bacon, fancy sugar cured breakfast bacon, sweet and lean, per lb., 23c
Baking powder, 2½ lb. can Dr. Price's, Monday for 69c
Breakfast cocoa, 2 lb. can of Stollwerk's Globe brand for 79c
Tasty Bend macaroni, White Pearl brand, 10c size for 5c
Armour's plain noodles, 10 lb. box for 69c
Hotel Mushrooms, new imported, per can, 39c
Green Label Brer Rabbit Molasses; so-called gallon can, 65c
3 lb. bag genuine Old Dutch coffee, fresh roast, better than ever; per bag, 93c
2 lb can Wilson's corned beef hash, for 19c
Sliced pineapple, extra fancy, new pack, No. 2 cans, per can, 33c
Black Mission figs, new pack, extra fancy, per lb., 32c
Sambo Pancake or Buckwheat flour, 4 lb. package, 21c

Idaho Potatoes
Extra fancy Idahos, specially for boiling or baking, 100 lb. bag for 1.79

Seventh Floor

Women's Silk Hose

Unusually LOW Priced

Fine quality pure silk, in black only.

Semi-fashioned with Seam Back

You will find this offer an exceptional opportunity to save money on your hosiery.

All sizes.
Price per pair,

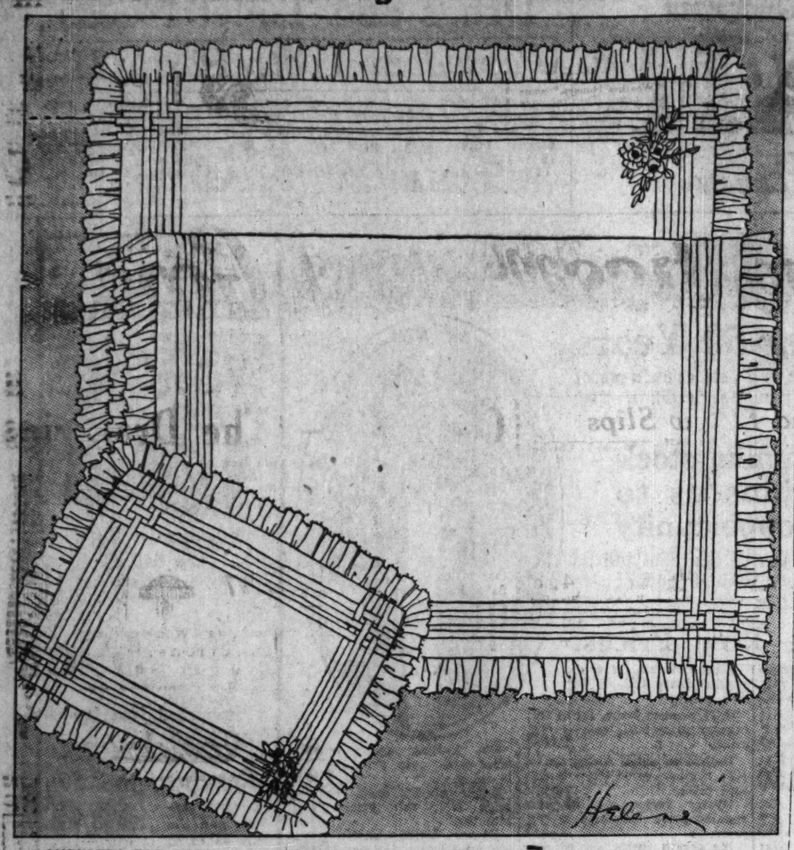
89c



Main Floor.

Practical and Fancy Needlework

BY CLOTILDE



COVERLETS FOR BABY.

CREPE DE CHINE has been such a well liked material for so long and has been and is used for so many things it will not be a surprise to see it made up into lovely coverlets and pillow slips for the baby's use.

One of these sets would be lovely for a baby for next spring, to use in the carriage, or indoors for the baby's daytime naps through the colder months.

One of the delicate blue or pink shades, or white if one prefers choosing a rather heavy quality, will be the thing.

The coverlet is made the usual size and is well filled with several layers of cotton batting, the kind that comes in sheets.

A two inch wide picoted ruffle is stitched in between the upper and under sections, making an attractive finish all around, and on the upper side of the coverlid there are three rows of quarter inch wide bias folds set on. These folds have a half inch wide space between, and the outer one is one inch from the edge.

Instead of these folds turning at the corners they extend beyond the edge, and are finished in loops one inch long. The effect is wonderfully pretty.

Nestling inside the folds in one corner there should be a lovely silk flower or small nosegay.

The pillow cover is made just the same as the coverlid, and the picture shows you clearly how they should look when finished.

Of course, the hardest part of the work will be in cutting and making the folds. They must be accurately marked on the material, cut carefully, and the work done slowly enough to keep even.

When they are finished and pressed, ready to be put on the coverlid, they should be pinned at intervals, measuring carefully, to keep an even distance from the edge and each other. They should be blind stitched, and it will not do to be in a hurry with the work, for unless done quite perfectly it will not be satisfactory

"PIGTAILS"—By Mildred Burleigh.



MY MOST EMBARRASSING MOMENT

The Tribune will pay $1 for every letter published on "The Most Embarrassing Moment of My Life." Address Embarrassing Moments, Chicago Tribune. Write on one side of the paper. No manuscript returned.

This department appears every day in the Daily Tribune.

Once Is Enough.

The other day when I was changing classes for English, I entered the classroom before any one else, and so hastily picked up a piece of chalk to sketch



the professor, who was a cross old man of about 65.

Well, I became so industrious I forgot where I was. I had just finished and written the professor's name below, when I stood up to survey it.

To my horror I backed into one who proved to be the professor. He was standing and glaring at me out of a sharp eye.

Well, any way, I hope it doesn't happen again. J. G.

Never So Astonished.

I was busy one day when there came a rap at the door. Hastily I dried my hands, and went to answer, only to find my wee daughter with a basket on her arm, playing she was the vegetable man. I instructed her that mother was busy and that she must come to the back door, and went back to my work.

Presently there was another rap at the front-door—daughter again. I assured her that I would punish her if it happened again. I had just got started on my task when there came a loud knocking at the front door.

"Go away from that door," I called.

The knocking continued. I jerked the door open, saying, "I am going to paddle you."

A stranger smiled at me and said, "I'm rather large—don't know whether you can do it or not." L. G.

When She Looked Up.

Perhaps some of you have become expert strap hangers. I did, while attending university, as I had an hour's ride twice a day, and employed the time profitably in study. I became so skilled I could maintain my balance without the aid of a strap and read, too, undisturbed by noises about me.

One Sunday I went to church. I was elated to find there the nicest girl I knew. However, she was oblivious to my presence, and remained so until the trouble. The minister announced a hymn and said that while we were singing the collection would be taken up.

I got my contribution ready, and then launched into song, thinking most of the time, however, of my charming neighbor. Eventually the usher made known his presence by shoving a basket before me. Mechanically, I dropped in my bit and demanded, in a firm tone, "Transfer, please." A. M.

Incriminating.

Every time my wife and I go out she gives me her box of face powder and puff to put in my pocket, as she has no pocket in her coat.

When we came home after our stroll one day I forgot to return them.

The next day while going to work I pulled out my handkerchief and with it came the box of face powder and puff. The powder spilled on the floor in the car. You can imagine how embarrassed I was. W. P.

Breaking In.

When we married my husband was connected with a university. I was invited to join the woman's faculty club, which was an organization for social purposes.

At the first meeting I attended I was compelled to leave early and had gone for my wraps and was waiting near the top of the stairs for a soloist to finish singing.

In stepping down one step on the old fashioned winding stair, which came to nothing on my side, my feet slipped, and I found myself in a sitting position at the feet of the singer in the large reception hall. H. A. C.

The Queerest Boss I Ever Had

There are good bosses and bad bosses, and then again there are bosses who are just queer. Will you ever be able to forget the queerest boss you ever had? The superstitions, and the frowns, and the disturbs he caused you? Was it his attire which yielded the comedy? Some odd personal habit? Some eccentricity that reduced you to despair? Write out your story, using one side of the paper only and telling it is briefly as possible and send it to the Queerest Boss Editor, The Tribune, Chicago. One dollar will be paid for each letter published.

Afraid to Go Home.

My queerest employer was original, if somewhat erratic.

When he became excited, he would pull buttons off his coat. I kept a supply of needles and thread in my desk to repair the damages wrought by overwrought nerves. I understand he did not get off so easily when his bad habit overtook him in his home.

One noon he left to meet a relative who was to arrive at the union station. As the train was an hour late, he became tired and nervous. At 2 o'clock he rushed into the office shouting at me to get a needle and thread. He had on a new suit and dare not go home with the buttons off, so had pleaded urgent business and sent the relative home in a taxi.

He had promised his wife to spend the afternoon at home, but could not show up with the buttons of his new suit in his pocket. N. M.

Broke All Records.

My queerest proposal came from a chap who was known to be a woman hater. I met him under most unusual circumstances. His best friend, Herbert, had met me at a party and a short time later he enlisted for service in the great war. Herb was to leave for duty shortly, so he asked the girl who had given the party to have me at her home so that he could meet me again before he left for service. He also told her that, to make the party complete, he would bring along his pal, Alvin, who was a woman hater.

I went to this girl's house as requested and one hour after I met Alvin he broke all records by proposing to me. I told him that he did not mean it, but this did not seem to quench his ardor, for he continued to make intense proposals to me for fully six months.

But 'twas not to be, so maybe he will not forget but will name his first daughter after me. H. G. R.
H. G. R.

Gave a Little Help.

John was a big fellow, rather shy and it was hard for him to express his thoughts. For months I knew he was trying to get up courage enough to propose.

Jim was traveling and once a month he was in town and had asked me several times. He was turned down, but came back undismayed. I received a letter from Jim saying he would be at home Thanksgiving and expected me to say "Yes" when he saw me.

That night I had Jim's letter on the table where John could see it. Of course it was mentioned and when he asked what Jim had to say, I told him the truth and added that I cared more for some one else, so Jim's answer would be "No."

It did not take one minute for him to take me in his arms and tell me what I had been waiting to hear. But to this day I have never regretted the little help I gave. A. J. B.

Just Like a Clock.

His chief delight in life seemed to be in religiously observing his daily program of activities, everything being done at precisely the same time each day. At exactly 9 o'clock each morning he entered the office, and at 5 in the afternoon his desk in closing clicked with the stroke of the clock.

It was a common belief in the office that the elevator boys looked at their watches upon his arrival—not to see if he were on time, but to find if their watches were correct.

One morning, due to traffic delays, it was ten minutes past 9 when he stepped into the office. He quickly mounted a chair and pushed the hands of the clock back to the figure 9. That evening at 5 he moved the hands ten minutes ahead. B. P. L.

Mad Over System.

He believed in system. I do, too, but not to the extent he did.

Every letter that went out had to be recorded on a large sheet of paper which was fastened to a table. That is, the date it was received, the date answered, who sent it, and the name of the person answering. This was part of the stenographer's duty—and you can imagine the time wasted, for I have never once seen him refer to this sheet. He always called for the correspondence itself.

When the janitor washed the windows, he had to mark on a card the date this duty was performed. Everything else in the office was systemized accordingly. A. A.

How Miss Jackson secured a better position—

I met her coming home one night on the car.

"What makes you so happy, Mary?" I asked. "Why, you seem like an altogether different girl."

Mary smiled. "I really believe that I am. For once in my life I am gloriously happy with my work.

"One year ago I was just one of a dozen girls in the office. I did one thing one day and another the next. I didn't seem to be getting anywhere. I was drifting.

"Then one day I got interested in a book on filing. It was a revelation. I had never realized before that filing is such an important part of business.

"I wanted to learn more about it, so I wrote to Miss Anna M. Lavender, the principal of the Illinois School of Filing.

"Two or three days before I finished the course, Miss Anna M. Lavender came to me and said she already had a position for me. It is a real position, too."

Mary stopped a minute to arrange her new and very becoming hat. Then she asked me if I had ever read the book called "Finding a profession instead of a job."

I said I had not.

Mary wrote the address of the Illinois School of Filing on a piece of paper and handed it to me.

"Write for it today," she said earnestly, "and see if it doesn't appeal to you. Or, if you get a chance, drop in to see Miss Anna M. Lavender personally at 116 So. Michigan Ave. She will be glad to tell you about the work and its opportunities."

Home study course also given. Write for details.

ILLINOIS SCHOOL OF FILING
Owned and managed by Library Bureau
116 South Michigan Ave., Chicago Telephone Central 6114
Write for book—"Finding a profession instead of a job."



Heal Skin Troubles With Cuticura

If you are troubled with pimples, blackheads, redness roughness, itching and burning which disfigure your complexion and skin, Cuticura Soap and Ointment will do much to help you. Always include the Cuticura Talcum in your toilet preparations.

Sample Each Free by Mail. Address: "Cuticura Laboratories, Dept. 6D, Malden 48, Mass." Sold everywhere. Soap 25c. Ointment 25 and 50c. Talcum 25c. Cuticura Soap shaves without mug.



Subscribe for the Tribune.

Advertise in the Tribune.



Vermont's finest maples contribute to this syrup

Green Mountain Boy



IS IT ANY wonder that in Mayflower Syrup the maple flavor is incomparably rich? In Vermont, Nature produces the finest Maple sap, and Mayflower Syrup is made right in the heart of the Vermont maple district. The fullest flavored product from the surrounding maple groves goes into it.

You probably know, too, that the quality of the syrup depends as much upon the care with which it is prepared as upon the excellence of the maple. It is a great advantage, therefore, to be able to employ men who all their lives have studied the art of maple sugar making.

These men are keen maple critics. Only a sufficient quantity of refined granulated sugar is added to round out the flavor of Mayflower Syrup and give it a more syrupy consistency. The rich maple flavor is guarded carefully.

Until you try Mayflower Syrup you have no idea of the thrill it adds to a breakfast to have a real Vermont maple-flavored syrup on your pancakes. Buy a can or a bottle today. It is put up by pints, quarts, etc., because a pint given you a considerably greater quantity than a pound. A pint, of course, is one-eighth of a gallon, while a pound is only one-eleventh. To be sure of getting full measure, buy Mayflower.

Once you have tasted Mayflower Syrup you'll be glad to know that it's also sold in half-gallon, gallon and five gallon cans, hermetically sealed, so that the full maple flavor will be retained. Your grocer has it—or can get it for you.

PERHAPS you have thought it no longer possible to procure pure maple sap syrup, or maple sugar. It is rarely to be found, but if you ask for the Green Mountain Boy Brand you'll get the real old-fashioned kind — entirely the product of Vermont maples.

Soft maple sugar is also put up in cans under this name and a wonderful delicacy called Maple Sugar Cream, made exclusively by the Welch Bros. Maple Co. It is in the form of a smooth paste, with the "grain," which is characteristic of maple sugar, removed—perfect for fillings, icings or candy.

WELCH BROS. MAPLE CO. *founded 1890*
Burlington, Vermont



Mayflower Syrup

Packed in Vermont by Vermonters



MOTHER! BREAK CHILD'S COLD WITH "CALIFORNIA FIG SYRUP"

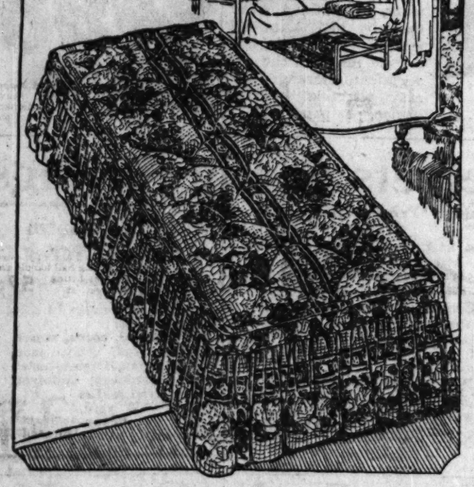
Hurry! Move Little Bowels with this Harmless Laxative

Whatever else you give your child to relieve a bad cold, sore throat or congestion, be sure to first open the little one's bowels with "California Fig Syrup" to get rid of the poisons and waste which are causing the cold and congestion. In a few hours you can see for yourself how thoroughly it works the constipation poison, sour bile and waste right out.

Even if you call your family physician, he will praise you for having given "California Fig Syrup" as the laxative, because it never fails, never cramps or overacts, and even sick children love its pleasant taste.

Ask your druggist for genuine "California Fig Syrup," which has directions for babies and children of all ages printed on bottle. Mother! You must say "California" or you may get an imitation fig syrup.

STERLING PRODUCTS CO., INC., WHEELING, W. VA.



ENGLANDER COUCH BEDS

"Save space and worry—converted in a hurry"

TURN your living room into a bedroom. With one motion, you can change the ENGLANDER Couch Bed from an attractive, comfortable couch, to a full-size bed for perfect sleep. Scientifically constructed to give long and satisfying service. All metal, therefore sanitary. Guaranteed Spring and Mattress. Various cretonne coverings to harmonize with the room.

Sold by Furniture & Department Stores Write for FREE Booklet Z
ENGLANDER SPRING BED CO. New York · Brooklyn · Chicago

COUCH BEDS · DA-BEDS · HAMMOCKS
BEDS · ENGLANDER · COTS
PRODUCTIONS FOR SLEEP AND REST
FOLDAWAY BEDS · SPRINGS · MATTRESSES

Cracker Jack — The toothsome goodie that every boy and girl likes (and many grown-ups as well)—your limit; deliv. ered) package. **3c**

Kitchen Klenzer — Every housewife's good fairy—erasing dirt and soil with Aladdin-like rapidity—tomorrow, very special (none delivered, limit), at can. **3½c**

Linseed Oil — Pure boiled—(5 gallon limit); tomorrow, gallon. **97c**

Central St. Louis White, 100 pound keg (limit, 1), at **7.23**

Floor and Woodwork Varnish, Capitol brand; made by the Louisville Varnish Co., gallon, **1.17**

Fleisher's Yarn — The knitting Yarn that every housekeeper knows is "all quality"—tomorrow, very special, all colors, at the large skein, **51c**

W. A. WIEBOLDT & CO.

MILWAUKEE AVE. AT PAULINA ST. — 2 STORES — LINCOLN, SCHOOL AND ASHLAND

Barometer Cottage — "Weather Houses," some call them. They're made of wood with gravel roof, nicely painted—quite 6½ in. high; you can tell the weather hours in advance, **22c**

Poultry Feed — Rep Scratch Feed—containing a mixture of choice grains that is tested food for all kinds of chickens; tomorrow (200 lbs. limit) at, 100 lbs. for **2.17**

Sure Lay Egg Mash, the guaranteed egg producer; 100 lbs. for **2.31**



Carter's Children's Underwear — Carter's children's natural gray wool mixed Vests or Pants, slightly imperfect; worth $1.50; choice at **67c**

January Sale of White Goods, Linens, Domestics and Wash Goods

AND The January CLEARING SALE

$100,000 Sale of Silks; Prices In Many Cases Are Below Cost

A new meaning to the word saving—for these are not only our own great stocks at Clearance—selections and values for which we are famous—but, in addition, a wonderful group of new 1923 silks that have never seen a counter—those who in the past have known our quality and our values will give heed to these daring prices.

27-inch chiffon finish Costume Velvet, staple colors only, 2.50 value, yard, **1.74**

40 inch satin canton crepe, black and colors in this popular grade, $4.00 value, yard, **$2.75**

40-inch dress quality Crepe de Chine, an extra heavy, long wearing quality, yd., **1.50**

40-inch heavy Canton Crepe, the season's most popular fabric, all colors, yard, **2.24**

36-inch Dress Satin, in a large variety of colors, our 2.00 grade, yard, **1.45**

40-inch Satin Charmeuse, all silk, soft and lustrous, black, navy and brown, 2.50 regularly, at, yard, **1.75**

40-inch printed Crepes, Paisley designs for trimmings and Balkan and small patterns for dresses, etc.; a regular $3 quality, yard, **2.25**

40-inch Black Taffeta, our own Gold Edge brand, also colors; most always at $2, at, yard, **1.47**

36-inch Tricolette, black, navy and brown, yard, **1.38**

27-inch China Silks, for lamp shades, children's dresses, foundations, etc., in a wide range of colors, yard, **55c**

What Dress Goods Savings!

49-inch Wool Plaids, for children's wear, dresses, etc., 1.19 quality, tomorrow, very special at, yard, **85c**

54-inch all wool Coatings, including plaid backs, chinchillas, etc., 3.50 grade, at, yard, **2.50**

54-in. all wool Poiret Twill, fine cord, black, navy and brown, worth 4.00, at, the yard, **2.75**

42-inch all wool French Serge, an amazing color range; at, the yard, **1.25**

54-in. all wool French Serge, an extra fine quality, in black, navy and brown, the yard, **1.52**

27-in. all wool Challies, in a wide range of seasonable patterns, yard, **75c**

42-in. all wool Poplin, a favorite fabric for dresses, all colors, at, yard, **1.29**

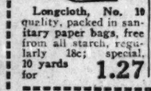
The Snowy White Linens and Towels



Pure Linen Pattern Cloths, 70x70 inches, an assortment of pretty patterns, at **4.73**

All Linen Pattern Napkins, 21x21 in., select quality in assortment of pretty designs, at, dozen, **3.94**

72-inch Mercerized Table Damask, in a range of patterns; good wearing quality, yard, **50c**



Longcloth, No. 10 quality, packed in sanitary paper bags, free from all starch, regularly 18c; special, 10 yards for **1.27**

Amoskeag Cotton Crash, full bleached (10 yards limit), yard, **8½c**

Full Bleached Linen Crash, yard, **21c**

36 inch White Linen, for fancy work, yard, **58c**

Pure Linen Table Damask, 70 inches wide, yard, **1.74**

Pattern Linen Set, pure linen table cloth, size 70x70 in., and 1 dozen of napkins to match, size 20x20 inches. 12.98 value, set, **7.50**

Pure Linen Hemstitched set, Table Cloth, 62x82 inches,; ½ dozen napkins to match, size 18x18 in., $20 value, at, set, **14.88**

All Linen Hemstitched Table Cloth and 6 Napkins to match, size 68x63, and 6 Napkins, 20x20 in; set, **4.97**

Pure Linen Table Napkins, 22x22 in., heavy quality, full assortment of pretty patterns, 9.98 value, special, dozen, **5.87**

Dish Towels, medium size, with fast color red border, at **7c**

Fully bleached Turkish towels, special at **18c**

Bath towels, fully bleached, size 19x38 inches, heavy quality, at **20c**

Bath towels, size 22x 40 inches, fully bleached, made of heavy terry, **24c**

Turkish Bath Towels, made of double thread terry, size 20x 42 inches, at **33c**

The Sheets and Pillow Slips



Bed Sheets, 72x90 inches, made of good quality sheeting, at **77c**

Tomahawk seamless Bed Sheets; size 81x 90 inches, at **1.04**

Scalloped Sheets; size 81x90 inches; made of excellent quality seamless sheeting, at **1.34**

81x90 inch seamless Sheets; Mount Holly brand; while they last, at **98c**

Bed Sheets; seamless; size 81x90 inches, made of excellent quality sheeting; 1.89 values, special at **1.22**

Aleppo Bed Sheets, 72x90 inches; excellent quality, at **94c**

Francontal Pillow Cases, 50x36 inches, each, **28c**

Fine Cambric Muslin, 36 inches wide, linen finish, yard, **21c**

Pillow Cases, 45x36 inches; made of fully bleached muslin; each, **17c**

Wearwell Pillow Cases, 45x36 inch; free from dressing; special at, each, **24c**

Mohawk Pillow Cases, 45x36 inches; standard size, at, each, **30c**

Fruit of the Loom Pillow Cases, 45x36 inches; plain hemmed, at, each, **34c**

Utica Pillow Cases; the well known quality; size 45x36 inches, special at, each, **36c**

Bleached Muslin 36 inch, no dressing; at, yard, **10c**

Pillow Tubing, 42 inches wide, fine quality, free from dressing, yard, **26c**

Bleached Cheesecloth, 36 inches wide, at, yard, **4½c**

Bravo Bleached Muslin, 36 inches wide, no dressing, yard, **13½c**

Service Sheets, 81x 90 inches, with 3-inch hem; free from dressing, special at **1.14**

White Goods and Domestics

36-inch Pajama Checks, for undergarments and night shirts, reg. 25c, yard, **10c**

36-inch Amoskeag Flannel, pure bleached, extra heavy quality, well fleeced, 30c value, at, yard, **21c**

White Pique, in various size cords, for children's coats, etc.; regularly 58c, at, yard, **42c**

Longcloth and Nainsook, in long, useful lengths, free from starch, worth 10c to 25c, yard, **10c**

Longcloth, RR quality in 10 yard bags, only a limited quantity, regularly, 28c, 10 yards for **1.43**

36-inch Shaker Flannel, well napped on both sides and pure bleached, 28c value, yard, **16c**

Nainsook, No. 27, wrapped in sanitary bag, a very fine, soft finish, for undergarments, regular 25c value, special, 10 yards for **1.43**

27-inch Shaker Flannel, extra heavy, napped and full bleached, **14c**

Superior white mercerized Lingerie Crepe, 36 inches wide, regularly 59c, yard, **37c**

Shaker Flannel, fully bleached, extra good quality, regularly 19c, yard, **10½c**

Red Diamond Diaper Cloth, absolutely sanitary, regularly 2.25, at, the 10 yd. piece, **1.43**

36-inch highly mercerized Poplin, in long, useful lengths, some in very fine linen finish, worth to 65c, yard, **24c**

Spreads and Blankets



Satin Bed Sets, for twin beds, excellent quality, in a range of pretty patterns, spread and bolster cover to match, set, **5.17**

Crocheted Bedspreads, medium size, a good assortment of patterns, only **96c**

Satin Bedspreads, excellent quality, scalloped, in a range of pretty patterns, at **3.76**

Crocheted Bedspreads, for full beds, plain, hemmed or scalloped, good range of patterns, choice, **1.87**

All Wool White Blankets, warm and durable, with pink or blue fancy border, $15 value, special, pair, **8.78**

White Cotton Blankets, size 45x72 in., colored borders, pair, **1.17**

Satin Bedspread Sets, for double beds, scalloped, with bolster to match, at **4.97**

Curtains Say "Value" with a Capital V—The Draperies

Clearance brings them—clearance and foresight of our buyers, who have been here, there and everywhere on the lookout for the mill closeouts, sample lots, etc.—thousands of pairs of Curtains and thousands of yards of Drapery Fabrics—you can't match them, we believe, in all the town, at these figures:

Ruffled Fancy Clip Marquisette Curtains, with white and colored dot patterns, tie back to match, pr., **2.87**

Panel Sectional Curtains — **What a stir they will cause** tomorrow—these very smart Lace Curtains that can be bought sized to any window because the sections are 9 inches wide—we may not see them again for many months, at, section, **32c**



Curtain Swiss, small and large dots, for sash or full length curtains, at, yard, **18c**

Lace edged Marquisette Curtains, for kitchens, bedrooms and bathrooms, at, the pair, **1.27**

36-inch Sunfast Drapery Madras, for window and door hangings, beautiful range of patterns, at, yard, **57c**

3x7-ft. opaque Window Shades, all leading shade colors, mounted on guaranteed rollers, very special, **51c**

'Kerchiefs

Women's one corner embroidered fine lawn Handkerchiefs, nicely hemstitched, ordinarily priced at 12½c, tomorrow at **7c**

Tobacco

Plow Boy—one of the favorites with Chicagoans, tomorrow, the regular 90c pail (none delivered, limit of two), at just **61c**

Wall Paper

Suitable for all rooms— striped, floral and allover designs, regularly sold for 45c, and indeed special Monday at, roll, **21c**

Cluny Laces

Also Cluny Insertions, the prettiest of patterns for fancy work, etc., worth at least 12½c; how many yards will you want at, yard, **8c**

Silk Hose

Women will instantly note their quality; all with double soles, in black, cordovan and white, 75c grades, tomorrow at **43c**

Canteen Boxes

Smartly fashioned of imitation patent leather, fitted with three pieces, and with large mirror and coin purse, at only **77c**

Men's Ties

Silk Four-in-Hands with open ends, that imitate closely the ties at very much higher prices; reduced from 69c to **47c**

Men's Sweaters

Of pure wool, also V neck wool Jersey Sport Coats. You'll go far before you match them at **2.57**

Clark's

O. N. T. or J. & P. Coats' machine thread, all numbers (one dozen limit; none delivered), **6 for 21c**

Monthly Notion Sale

Rick Rack Edging, 4 yards in a bolt, **8c**

Adamantine Pins, 200 count, paper, **2c**

Dress Linings, lace trimmed, sizes 34 to 44, at **23c**

Hair Pin Cabinets, assorted sizes, 250 count, cabinet, **8c**

Black Darning Cotton, 45 yards on a spool **2½c**

Dorothy Snap Fastener, rust-proof, 12 for **3c**

Skirt or Trousers Hanger, waxed finish, at **3½c**

Mercerized Lisle Elastic, white or flesh, 3 yards for **9c**

Hickory Elastic Girdles, $1 and 1.25 values **62c**

Jasper Elastic Garters for children, pair, **8c**

Bias Seam Tape, sizes 3 to 5, at the bolt of six yards for **4c**

Children's Body Waists, broken sizes, **28c**

Diana Pad Supporters with 4 garters attached, **21c**

Sanitary Napkins, each in a glassine envelope, 3 for **10c**

Rubberized Aprons, large size, **24c**

Rubber lined Dress Shields, sizes 3 to 4, pair **17c**

Aluminum Thimbles, sizes 7 to 11, at **1c**

Round wood Coat or Dress Hangers, **4c**

Koh-I-Noor Snap Fasteners, card, **6c**

Enameled Waist or Dress Hangers, **4c**

American Maid Pins, paper of 300 for **4c**

A-B Radiant Shoe Polish, exceptional value, can, **6c**

Chic Hair Pin Cabinets, 50 count, **3c**

Bristle Clothes Brushes, solid back, **18c**

Shinola Shoe Polish, all shades, can, **6c**

Richardson's Sewing Silk, 50 yard spool, **6c**

All rubber Sanitary Aprons, in flesh and white, **17c**

Primrose Hooks and Eyes, 2 dozen on a card for **4c**

White Rick Rack Braid, fine quality, yd., **1c**

Tatting Edge, in various colors and white, bolt, at **8c**

Mi-Lady single mesh Hair Nets, doz., **28c**

Mercerized Lingerie Braid, in pink, blue and white, bolt, **3c**

Silk Shirred Ribbon Elastic Garter lengths, at **27c**

Nickel plated Safety Pins, 12 on card for **2c**

Hair Nets

Mi-Lady double mesh real human Hair Nets; large size; very special tomorrow, **3 for 13c**

Heavy japanned wire Hair Pins, 5c value, package **2c**

Baby Bunny Garters, pair, **4c**

Gold or silver eyed hand Sewing Needles, assorted, 25 on a paper at **2c**

Fine imported heavy nickel plated steel Scissors, at **18c**

"211" Shoe Polish, can, **8½c**

American Twilled Tape, ¼ to ¾ inches wide, bolt, **4c**

Kotex Sanitary Napkins, 1 dozen in box for **38c**

Alex King's Machine Thread, No. 40, 50 or 60, dozen, **19c**

Carmen celluloid Hair Pins, 2 to 3 inches long, box, **6c**

Boy's winter weight fleece lined Union Suits, sizes to 34, specially priced at **87c**

Men's gray ribbed winter weight Union Suits, values to $2, at, each, **1.47**

Women's ribbed fleeced Union Suits, winter weight, at **73c**

Not Hudson But ALASKA Seal Coats at '300



Does it seem impossible—a bit of "blue sky"? Then come see them and let your eyes tell you the unerring truth—but how shall one describe coats of genuine Alaska Seal, such as were the prized possession of the women of a generation ago but today seem almost prohibitive. SEE them—early—tomorrow—for they're sure to be eagerly sought for.

$550 Alaska Seal Coat, corded belt, shawl collar and wide sleeves, silk lined, **$300**

$500 genuine Hudson Seal Coat, 45 inches long, large collar and cuffs of fine marten, silk corded girdle, lined with heavy Canton crepe, at **$289**

$200 Northern Seal Coat, 40 inches long, dyed opossum collar and cuffs, wide sleeves and shawl collar, satin lined, **139.50**

$300 Raccoon Coat, 40 ins. long, shawl collar and turnback cuffs, silk lined, **$175**

$600 Siberian Squirrel Coat, 40 inches long, chin-chin collar, turnback cuffs, silk corded girdle; very handsomely lined, **$325**

$550 Fitch Cape, 45 inches long, all selected skins, finely lined, **$325**

Undermuslins in the January White Sale



Women's Embroidered Petticoats, with deep flounces (limit 2), special, **74c**

Charming Lace Petticoats, of a fine texture, with 10 inch double flounce, of dainty lace (2 limit); deeply underpriced, at **1.58**

Muslin Nightgowns, high neck or slip-over style, neatly trimmed with embroidery; will find eager owners, at **74c**

Envelope Chemise, of lingerie cloth, with neat insertions of lace, front and back, **88c**

Women's knee length sateen Bloomers, with double elastic cuffs—all colors (1 limit), **58c**

Heavy Scotch flannelette Petticoats, flounced (limit 2), **41c**

Extra size lingerie cloth Petticoats, with pretty lace and embroidered flounces, impossible to duplicate these at **97c**

Very pretty Petticoats, of lingerie cloth, adorned with imported embroidery, double flounced, **1.14**

Flannelette Nightgowns, in extra sizes, prettily trimmed with silk braid; double yokes, 1.43.

Muslin Princess Slips, daintily flounced, 1.69, at **1.08**

Extra size lingerie Bloomers, while they last (limit 1), **66c**

Envelope Chemise, exquisitely trimmed with lace and embroidery at top and edges, **1.08**

Misses' muslin Drawers, sizes 17 to 21, at **28c**

Muslin Corset Covers, trimmed with real laces, extraordinary values, **82c**

If These Prices Don't Sell Rugs and Carpets, What Will?

Here are facts instead of vague promises—prices that have only one meaning and that urge you in the strongest terms to make use of the reductions now placed upon our immense stocks of rugs and carpets—just read:



AXMINSTERS—Fine, heavy Rugs in sizes 9x12 and 8.3x10.6 feet—rugs that will wear and wear—as the long nap and close weave prove—your choice of many, many designs and colorings—drastically lowered for Monday's selling to only **27.93**

WILTON VELVETS—A really good rug, from a maker known for the integrity of his product—all 9x12 feet—every rug seamless and all with fringed ends—they are, for Monday only, **30.26**

ROYAL WILTONS—Size 9x12 and 8.3x 10.6 feet—sparkling new in color and design—rugs as fine as any home lover could ask for—they're Clearance priced at **73.93**

Axminster Rugs, size 6x9 feet, with extra deep pile, rich, full luster, designs and colorings for any decorative scheme; for Monday at **20.74**

High grade Axminster Rugs that will be sure to give good service, in designs and colorings to match the larger rugs. 27x54-inch at 2.73; 36x63-inch at **4.73**

Jute Velvet Stair Carpet, in a large selection of new designs and colorings, for stairs or runners, at, yard, **94c**

30x60-inch Rag Rugs, closely woven, plain centers with fancy colored borders, ends fringed, at **1.96**

Semi-Annual Clearing Sale — Electric Washers

Our Entire Stock of Samples, Etc.

The prices are simply AMAZING—here are the best machines the market produces—machines with a REPUTATION—including all our floor samples, demonstrators, and display machines—it's really best to come early!



Superior Super Cabinet 8 sheet Copper tub, selling regularly at $155; Monday only, **$114**

Cylinder Models (demonstrators), regularly $125, at **69.50**

Cylinder Models (display machines, like new), usually $145, at **129.50**

Cylinder Models (display machines; like new), heretofore $175, at **$159**

Cylinder Models (demonstrators), they were $165, now **$124**

Vacuum Washers (like new), always priced at $146; now **119.50**

Guarantee with every Washer. Easy Terms if desired. Remember the quantity is limited.

Drugs at About Cost

Cod Liver Oil Wildroot Liquid Shampoo, at	36c	Pure Norwegian, pint,	32c
Denatured Alcohol, gal.,	48c	Witch Hazel, pint,	27c
Phenolax Wafers, bottle of 100 for	68c	Sodium Phosphate,	16c
Magic Dye Soap,	2c	Blaud's Pills, bottle of 100,	21c
Rubber Syringe lengths,	23c	Rubber Sheeting, 1 yard square,	37c
		Turpo, the turpentine ointment,	16c
Borden's Malted Milk, the $1 size,	57c		
Mellin's Baby Food, Gauze, 8 yd. package,	43c	Kuemmel, non-alcoholic,	44c
Cello Metal Hot Water Bottle,	97c	Mennen's Talcum Powder, Marcelle Vegetal,	16c 67c
Menholatum, 25c size, at only	16c	Life Buoy Soap, dozen bars, 69c; bar,	6c

Famous Mary Adams Comfort Dress Shoes at 4.43



Thousands of our customers know the worthfulness of these celebrated Comfort-Dress Shoes—made of a very fine kidskin, either black or brown, and with either Cuban or low heels—with rubber "lifts." Monday, because short lines and discontinued styles, choice at 4.43

Work Pants

Heavy Trojan Worsteds—for men who do heavy work, such as icemen, haulers, etc.—neat striped patterns—sizes 32 to 42—$2.50 quality, at **1.91**

Boys' O'Coats

All-wool heather mixtures—button-to-the-neck styles—inverted pleat back, with belt, full lined, sizes 3 to 6 years—$5.95 grades, at **3.82**

How the Housewares Clearing Helps



Monroe solid copper Wash Boiler, heavy gauge, stationary wood handles; one piece cover; size 9, 2.77; size 8 at **3.47**

16-inch galvanized Coal Hods, while they last, at **42c**

Clothes Pins (4 doz. limit., none delivered), 4 doz. for **7c**

Galvanized Garbage Pail, family size, strong bail handle and tight fitting cover, at **57c**



Six gallon Stone Jar, strictly first quality (2 limit), **92c**

Home Kissed Curtain Stretchers, size 6x12 feet, center brace, at **2.19**



Three piece glass Mixing Bowl Set, size 5, 7 and 9 inch bowls, packed in box, set, **59c**

Japanned Coal Hod; No. 16 size at **29c**



Springer Ironing Board, made just like the Rid Jid, at only **2.17**



Water Glasses, 8 oz. size, light blown clear glass, regularly 12c (6 limit), **6 for 33c**

Pint Root Beer Bottles, complete with patent lightning stoppers, full pint, dozen, **72c**

Galvanized window box, complete with shelves and hinge door, will fit any ordinary window, **1.39**

Gray enameled Dish Pan, large size, 1 limit, **37c**

Tomorrow! Our Great Annual January Clearing Sale of Furniture

Stove Savings



The well known and very popular Stewart combination coal and gas range, has 48-inch coal holes, 4 large gas burners, simmering burner, white splashers on high closet, 18 inch bake oven, nickel door, white splashers (6 ft. con. free); tomorrow in the January Clearing Sale, **99.73**



Here is the Stewart all steel kitchen heater with cast iron top, adjustable legs; can be set up alongside any gas range; will burn hard or soft coal; specially priced tomorrow at **17.93**



20% off an all Stewart Home Base Burners and Oak Heaters; the base burners up from 59.33; oak heaters up from **13.63**



This three piece massive frame parlor suite, in golden oak, American walnut and mahogany finishes, upholstered with genuine blue or brown leather; 132.50 value; **76.34**



Beautiful three-piece Parlor Suite, as shown; solid oak, golden finish and birch mahogany finish, upholstered with genuine blue or brown leather, for our January Clearing Sale, amazingly reduced to **124.34**



Clearing sale of three piece Living Room Suites, covered with high grade velour and mohair; spring back and loose spring cushion seats; were $450; choice Monday, **293.47**



This very handsome seven-piece Dining Room Set, embracing a 6-ft., 54-inch table and six solid walnut, cane back chairs, with blue leather seats, including arm chair; complete for **119.94**



The charming five-piece white enameled breakfast or kitchen set, pictured, with good size drop leaf table and four strong chairs, special Monday in the January Clearing Sale, at just **22.63**



Seven-piece Queen Anne Dining Room Suite, in Jacobean oak finish, 6 ft., 54 inch table and 6 cane back chairs, with genuine leather slip seats, complete, tomorrow at only **78.34**



Oak Colonial Dressers, with large plate mirrors, two large and two small drawers; well finished; for our January Clearance Sale, **29.34**



Hundreds of attractive Library Tables in brown mahogany finish; some with large drawers. Just think, here they are tomorrow at **15.72**



The famous Kinney-Rome gray enameled open Box Spring at a price that will create real excitement in our Bed Department; all sizes; some for bow-end beds, all sizes, at **9.23**



50-pound layer Felt Mattresses, covered with fancy art ticking; roll edge; all sizes, at **10.39**

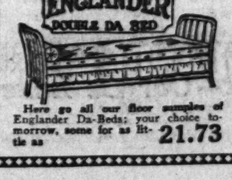


Sanitary eagless slat fabric Bed Springs; 25-year guarantee; every size; Monday at **6.97**

If you'd rather spread the payments out over a period of months, just tell the salesman when you make your purchase.



Two-inch Post Bed, as sketched, with heavy fillers, in Vernis Martin and white enamel finishes; actual 13.75 values, but Monday, all sizes, **9.23**



Here go all our floor samples of Englander Da-Beds; your choice tomorrow, some for as little as **21.73**

Sewing Machines



Now, choose from all our celebrated "Reputation" cabinet Sewing Machines, with cabinet of solid oak, golden finish, with top tension head; guaranteed for 10 years; full set of attachments is furnished free; special for our January Clearing Sale, lower than we've ever known; for Monday at **36.53**

Eldredge



Six drawer Rotary Sewing Machine with base of solid oak, golden finish and rounded corners; superb workmanship; guaranteed for 10 years; complete set of attachments is included; tomorrow in this Clearing Sale this wonderful Sewing Machine for **62.50**

$5 Down **$5 Monthly**

Don't Miss This Floor Lamp Event!

It's packed full of real offerings— First come wonderfully attractive 26-inch Glace Floor Lamp Shades, most artistically hand painted and trimmed with very fine imported beaded glass fringe. Can be washed with soap and water without injury. Monday, only **12.92**



Floor Lamp Stands, fancy turned columns, 14-inch base, in choice of Tiffany, gray or gold finishes, wired complete, special at **9.63**

Heavy six-inch Floor Lamp Bases in rich mahogany or oak finish, wired for two lights, complete, Monday at **9.82**

Beautiful Mitered Mirrors



The fashionable three opening kind, in the richest of polychrome finished frames; handsomely ornamented and fitted with heavy plate glass mirrors; size over all, 18x45 inches; extraordinary values; Monday at **10.84**

CASH or CREDIT
Prices always the lowest

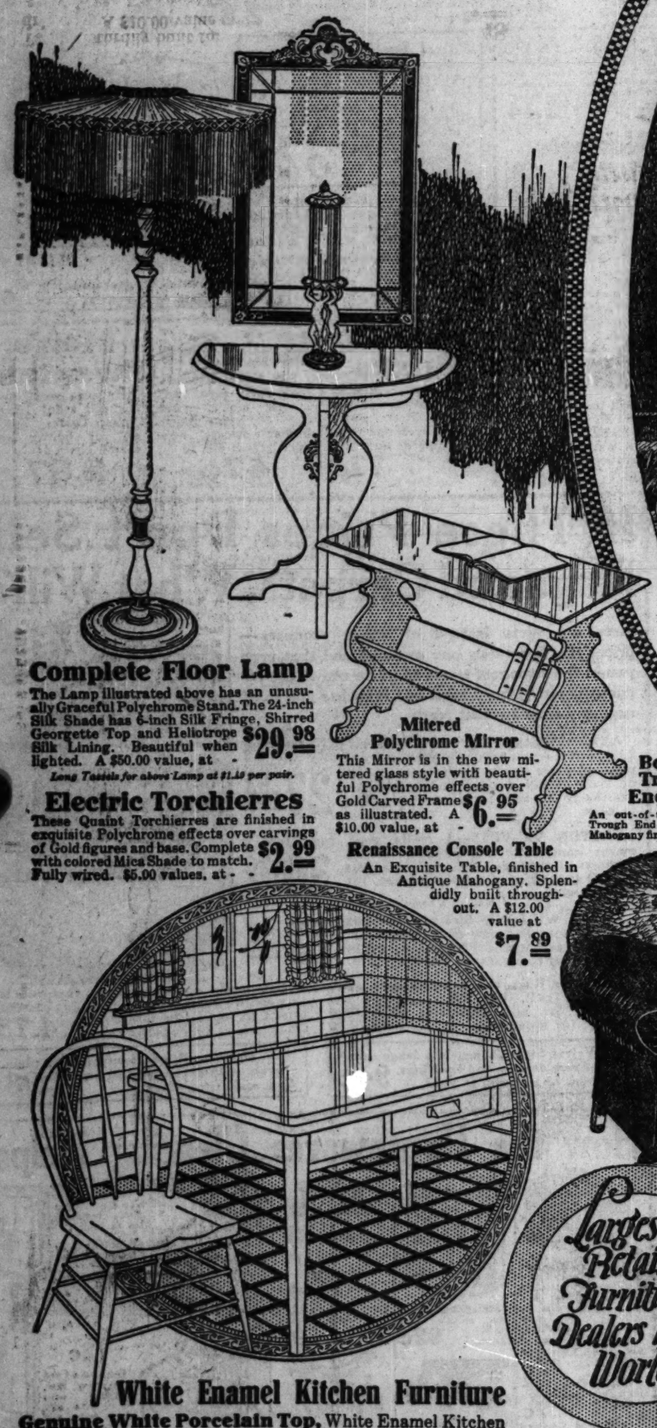
Hartman's

LOOP STORE: 226-232 S. Wabash Ave., Near Jackson. Open Saturday until 9 P. M.

N.W. Store: 1327-33 Milwaukee Ave. Near Wood—Open Thursday and Saturday Until 10 P. M. | North Avenue Store 2554-58 W. North Avenue Corner Rockwell—Open Thursday and Saturday Until 10 P. M. | S. W. Store: 821-25 West 63rd Street Near Halsted—Open Thursday and Saturday Until 10 P. M.

Take a YEAR AND A HALF to PAY

The typical offerings shown here illustrate the sort of dollar-for-dollar values you can always find at Hartman's. If you want to save money—and still not sacrifice quality—visit Hartman's. Thousands of similar values on display.



Complete Floor Lamp
The Lamp illustrated above has an unusually Graceful Polychrome Stand. The 24-inch Silk Shade has 6-inch Silk Fringe, Shirred Georgette Top and Heliotrope Silk Lining. Beautiful when lighted. A $50.00 value, at - $29.98

Long Tassels for above Lamp at $1.49 per pair.

Electric Torchierres
These Quaint Torchierres are finished in exquisite Polychrome effects over carvings of Gold figures and base. Complete with colored Mica Shade to match. Fully wired. $5.00 values, at - - $2.99

Mitered Polychrome Mirror
This Mirror is in the new mitered glass style with beautiful Polychrome effects over Gold Carved Frame as illustrated. A $10.00 value, at - $6.95

Renaissance Console Table
An Exquisite Table, finished in Antique Mahogany. Splendidly bnilt throughout. A $12.00 value at $7.89

White Enamel Kitchen Furniture
Genuine White Porcelain Top, White Enamel Kitchen Table. Sturdily built for hard use. Handy utensil drawer. A $10.00 value at - - - - - - $6.48

All-White Enamel Chairs with bow-backs and saddle-shaped seats. Regular $2.75 values, at, each $1.89



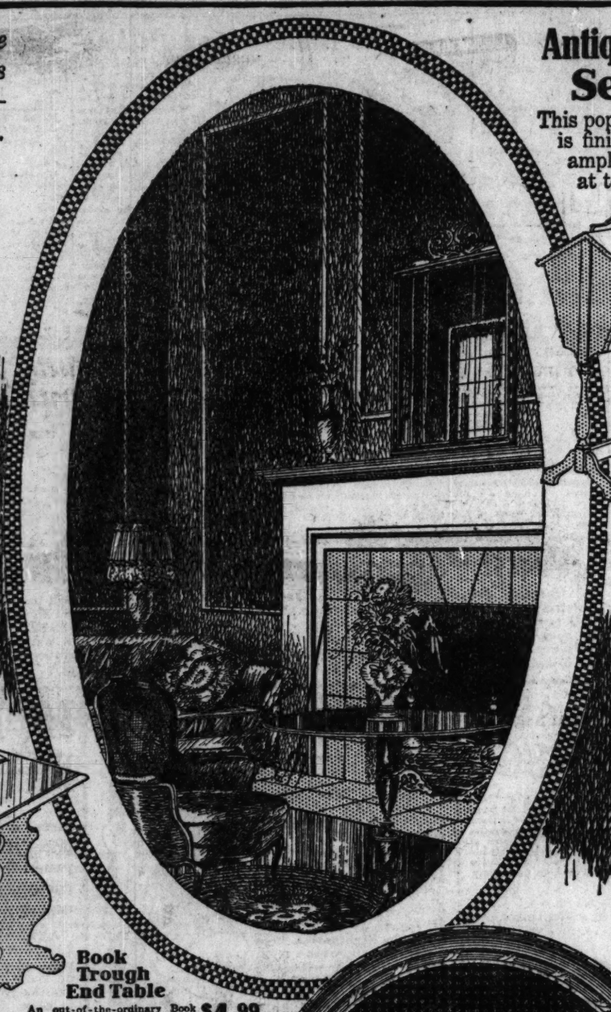
Unusual Rug Bargains

36x63 inch Axminster Rugs. High grade of material, in very attractive assorted patterns. $10.00 values, special at - - - - - $6.67

9x12 ft. Seamless Velvet Rugs in exquisite Oriental Reproductions. These Rugs are woven in one piece. Have high pile and usually sell for $40.00. Hartman's Price - - $29.89

9x12 ft. Wool Face Brussels Rugs in various assorted patterns. Durable and artistic. $25.00 values at - - - - - - $17.98

9x12 ft. Axminster Rugs. Woven in reproductions of the Popular Chinese Oriental designs in exquisite Blue Coloring. Must be seen to be appreciated. $60.00 values, at - - - - $44.75



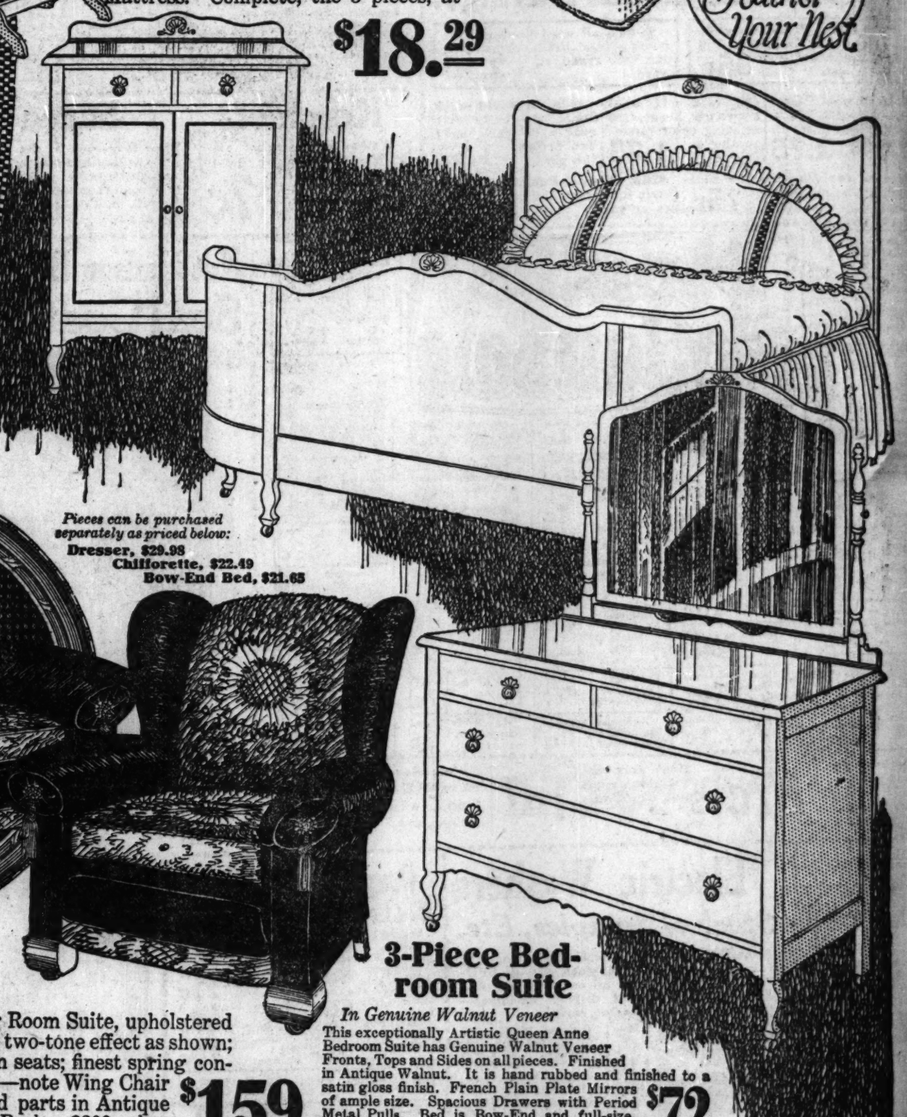
Largest Retail Furniture Dealers in the World

Antique Mahogany Finish Sewing Cabinet
This popular Priscilla model Sewing Cabinet is finished in Antique Mahogany. Has ample compartments and Sliding Tray at top. A $9.00 value at $5.95



3-Piece Famous "Simmons" Bed Outfit
An unusual offering in Genuine Simmons Outfit. The Bed is full size and has massive 2-inch continuous posts; complete with a comfortable Spring and a 50-lb., full size Mattress. Complete, the 3 pieces, at $18.29

Let Hartman Feather Your Nest.



Pieces can be purchased separately as priced below:
Dresser, $29.98
Chiffonette, $22.49
Bow-End Bed, $21.65

Book Trough End Table
An out-of-the-ordinary Book Trough End Table in Antique Mahogany finish. An $8.00 value $4.99



Luxurious 2-Piece Overstuffed Living Room Suite
An unusually Artistic Overstuffed Living Room Suite, upholstered in high grade Baker's Velour Combination; two-tone effect as shown; has Tassels and Medallions; loose cushion seats; finest spring construction; unusually artistic in appearance—note Wing Chair and Extra Size Davenport; exposed wood parts in Antique Mahogany Finish. Comfortable Arms and Backs. $200 value; $159

3-Piece Bedroom Suite
In Genuine Walnut Veneer
This exceptionally Artistic Queen Anne Bedroom Suite has Genuine Walnut Veneer Fronts, Tops and Sides on all pieces. Finished in Antique Walnut. It is hand rubbed and finished to a satin gloss finish. French Plain Plate Mirrors of ample size. Spacious Drawers with Period Metal Pulls. Bed is Bow-End and full-size. Other pieces are all ample size. $125 value, at $72

Before You Decide on Any Home Furnishings, Visit Hartman's. We Cordially Invite Inspection and Comparison



Kitchen Cabinet
White Enamel Genuine **"Showers"** Kitchen Cabinet. Full size with every modern time and labor saving convenience. Bargain $26.95



5-Piece Queen Anne Period Dining Suite
An attractive Reproduction of the Graceful Queen Anne Period. The Artistic Oblong Table extends to 6 feet. The Chairs have high backs and Genuine Leather Seats. A $75.00 value, 5 pieces, Table and 4 Chairs, at - - - - - $53.98

On Display In Our Model Modern Apartment—Our De Luxe Complete 4-Room Outfit, $495.00. See It For Ideas and Suggestions.

PART SEVEN

Chicago Sunday Tribune

THE WORLD'S GREATEST NEWSPAPER

JANUARY 7, 1923.

Theaters 1, 2, 8, 9. Clubs 4, 12.
Movies 1, 2, 14. Art 10.
Music 1, 8. Books 10, 19.
Society 8, 11, 12, 13. Churches 20.

And Now, 1923, Let's See What You Have to Offer?

The Black Panther's Cub.
Jane Eyre.
Orphans of the Storm.
Turn to the Right.
A Stage Romance.
The Bachelor Daddy.
Gas, Oil, and Water.
The Storm.
Kindred of the Dust.
The Man Who Played God.
Prisoner of Zenda.
Robin Hood.
Oliver Twist.
The Six Flood.
Manslaughter.
My Boy.
Forever.
Foolish Wives.
The Ruling Passion.
The Silent Call.
One Clear Call.
The Loves of Pharaoh.
Blood and Sand.
Nanook of the North.
The Headless Horseman.
Under Two Flags.
The Old Homestead.
Lorna Doone.
One Exciting Night.
The Pride of Palomar.
Kick In.

By Mae Tinee.

GOOD morning!

When I started out I had an idea I was going to name ten pictures, and call it a day. But as I went back over the files, so many creditable productions rose up and shook their fists at me that I changed my mind and said:

"Well, I'll give you honorable mention, ANYWAY, even if there ISN'T space to go into ecstasies over how good you were!" which is how come the long and imposing list at the head of the column.

Remember "THE BLACK PANTHER'S CUB," from Swinburne's "Faustine"? Florence Reed was in that. It wasn't such a pretty *story*, but Miss Reed in three rôles kept your interest slipping every minuta. It seemed impossible that she could be so naive, and so evil; so young and so old. She was wonderful!

"MY BOY"—Jackie Coogan! Nuff sed!

"JANE EYRE" was the screen adaptation of the novel, and clung tenaciously to the spirit of the story. The picture was beautifully staged and costumed, and the acting was good.

"FOREVER"—" Peter Ibbetson " with Wallace Reid and Elsie Ferguson enacting the leading rôles. An exquisite screen offering.

"FOOLISH WIVES" was horrible, but splendidly done. A study in evil.

"ORPHANS OF THE STORM" was Griffith's screen version of "The Two Orphans." It made a hit.



FLORENCE REED, who did splendid work in "The Black Panther's Cub." [White Photo.]



LILLIAN AND DOROTHY GISH as Rosalie and Louise.

"TURN TO THE RIGHT," taken from the play, adjusted itself nicely to the demands of the screen. It was skillfully handled, offering moments that made you want to go to church and others that made you yearn for a green pasture where you could kick up your heels like a colt.

"THE RULING PASSION"—George Arliss. Nuff sed.

"A STAGE ROMANCE"—William Farnum in the sort of picture he needs. (From the play by Dumas.)

"THE SILENT CALL"—Strongheart, the wonder police dog, making some of our human actors look like the house after the party's over.

"THE BACHELOR DADDY" was a tender bit, displaying Thomas Meighan mothering five orphans. Grownups liked it as well as the kiddies.

"ONE CLEAR CALL" presented a moral, sugar coated, with Henry Walthall doing the same good work he did in ye olden days.

"GAS, OIL, AND WATER" revived the Charles Ray fans, who had grown

[Continued on page three.]

Some Chicago Opera Patrons Ask Pointed Questions on Repertoire

By Edward Moore.

QUITE a few letters addressed to this department have come in during the last week, nearly all bearing on one point—namely: the concentrated interest of the Chicago Opera upon Italian works, to the practical exclusion of all others. The proposed repetition of "The Girl of the Golden West" would seem to have aroused a widespread groan of dismay. Its announcement was taken down later, but not in time to prevent the dismay.

One letter says: "We subscribers did not put our money down to hear practically nothing but Italian opera and Italian artists." Another inquires: "Don't you think the management of the Civic Opera company might give us more enjoyable opera for next Saturday's matinée than 'The Girl of the Golden West'? The audience will be largely made up of ladies and young people just ending the holidays, and there is certainly some other opera that would be better suited for the occasion. Don't you think so?"

A third shows less patience. "Why does the Chicago Opera insist upon foisting this, the world's worst opera, upon subscribers, anyway? It was my misfortune to sit through this opera when its only performance so far this season (and may it be its last) was given, I being a Tuesday subscriber."

"The Girl of the Golden West" has been removed—let us be optimistic, and hope that it will not come back. An answer to the questions expressed and implied, why it was taken off, why it was put on in the first place, why a good many other things have and had not happened, can be made only through a more or less critical discussion of the company's policy. With malice toward none, with charity toward all, therefore let it be done.



MARY GARDEN, Returning to Chicago Opera this week. [Maishess Photo.]

* *

Putting Theory Into Practice.

The Chicago Civic Opera company—one of my letters insinuates that the word "civic" was inserted into the title to avoid the war tax—was organized with the idea of cutting down expenses on the one side and giving the public what it wants on the other, at least of giving the public what the Chicago Civic Opera company thought it wanted. This was sound doctrine, unassailable from any point of view. The opera company probably will not pay its own way for some years to come; certainly the chances of showing a profit are remote in the extreme. But it ought to come as near paying its own way as is humanly possible, and the only way it can do this is to please and keep on pleasing the majority of its patrons.



SIGRID ONEGIN, Metropolitan contralto in recital here Friday.

In practice the theory worked out something in this manner:

This season's répertoire was put together as a result of careful scrutiny of what had happened to the Chicago Opera association, this company's predecessor. Operas that showed a healthy reaction at the box office and did not cost too much to mount were retained, unpopular and costly operas were rejected.

But considering operatic affairs on a strictly financial basis also has its elements of weakness. One finds the prevalent comment about the Auditorium to be "See what a fine box office statement we have," instead of "See what a fine performance we are giving to justify a fine box office statement."

One imagines that as this year's répertoire was based upon last year's prosperous evenings, next season's will depend on what has paid well this year. The only trouble is that operatic fashions change from year to year, and on that system the répertoire will diminish until nothing is left.

* *

"The Girl of the Golden West" is a case in point. It may have been

[Continued on page nine.]

Barrymore As Juliet Has Her Best Moments in the Balcony Scene

By Burns Mantle.

NEW YORK.—[Special Correspondence.]—To confess the truth and get it over with—for it is not a pleasant truth to confess—Ethel Barrymore's first performance as Juliet was a little pathetic. We, for one, spent the evening lamenting the fact that, in a burst of enthusiasm, she had put aside her contemplated production of "As You Like It" (in which we are willing to wager she would have been a glorious Rosalind) to stage the love tragedy.

There have been many mature Juliets—gifted grandmothers, or actresses of an age to be grandmothers, who have still been able to appear impetuously youthful as the impassioned Capulet. But mostly they have been small women with a certain ingenuousness that has saved them. Miss Barrymore's Juliet is as beautiful as an expectant madonna and as subdued and earnest as a supplicating sister of charity. But she still is full of figure and knowing of countenance. This Romeo person could not, by any reasonable stretch of the imagination, have been her first and only love.



ETHEL BARRYMORE. She is playing Juliet for the first time in her career.

To our surprise, she was loveliest and most effective in the balcony scene. We had expected the potion scene, or the death scene in the tomb, would mark the peak of her performance. But in both of these scenes she was guarded and uncertain. Her will to take the potion and carry through the adventure with simulated death was more strongly indicated than the play of her imagination upon the possible consequences.

And in the death scene she was so subdued and undramatic, apparently because of a desire not to stress the tragedy artificially, that she missed entirely the opportunities the scene affords. Her balcony scene, on the other hand, though measurably unimpassioned, was sincerely and beautifully read, and with fine feeling. Her scenes with the nurse and with the friar were simply played, and with no attempt at the childishness so many Juliets employ, loving the comedy contrasts.

It was, to sum up its virtues, a Juliet of which Miss Barrymore has no reason ever to feel ashamed, though she doubtless had cause the day following to regret she had not played it a dozen years ago.

* *

Morris Best in Duel Scene.



McKAY MORRIS, whose Romeo harmonizes with the Barrymore Juliet. [White Photo.]

The Romeo of McKay Morris also suffers from the low and melancholy key in which the performance is pitched. His best scene is that of the duel with Benvolio, ended as a most exciting contest with the daggers, in true Italian fashion. He is of a figure and an age to match this Barrymore Juliet, and his reading commands a certain eloquence.

Basil Sydney is the Mercutio. His Montague adherent is an amiable fellow with a keen sense of Mercutio's wit, but low pitched in key and lacking fire. The first night audience approved of him most heartily. It is told of John Barrymore that he has always shied at the rôle of Romeo because he believed Mercutio to be much the better part.

The Robert Edmund Jones setting is somber, skillfully lighted, and excessively plain. Three set arches are stretched across the middle stage, and these serve, with the addition of an interchangeable wall for the middle arch, for exteriors and interiors and also for the streets of Verona and the shore front at Mantua. We are asked to accept a yellow silk curtain for both the wall before the Capulet garden and Friar Laurence's cell. Frankly, we are not quite that imaginative—but the arrangement serves.

Of the eight new plays that came to Broadway on Christmas night, five

[Continued on page eight.]

Bennett Starts Lone Fight for Theatrical "Day Off"

By Sheppard Butler.

SINGLE-HANDED, but believing in the righteousness of his cause, Richard Bennett has determined to act upon his conviction that the people of the theater, like the rest of the working world, are entitled to a six-day week.

He will give no performance of "He Who Gets Slapped" at the Playhouse tomorrow night. Nor will he play hereafter on Monday evenings while he is in Chicago.

This he resolved to do on a recent day when a discussion of the matter prompted an editorial in THE TRIBUNE advocating a "day off" for actors. Since Sunday performances are the custom in Chicago, and are usually well attended, it was proposed that Monday or Tuesday performances might be omitted instead. Patronage, ordinarily, is not so good on these evenings, and closing a theater at such a time would involve a minimum of inconvenience to the public and monetary loss to the managers.



MARILYN MILLER in the kiddie and roughish "Sally," due tomorrow at the Colonial. [White Photo.]

The idea, of course, was that an agreement might be reached among the playhouses generally. But Bennett went a step farther—a long step farther. "I'll start it," he said. "Perhaps some others will join me, but no matter. The only way to do a thing is to do it. I won't play Monday nights."

He told his managers, but they were dubious and declined to believe that he meant it. Other players approached on the subject were timorous. Clearly, it was to be a lone fight, but Bennett stuck to his guns. He would, he said, give an extra matinée on Friday, to balance the omission of the Monday performance, but he would not play seven nights a week. And so it has been arranged.

"I don't care how many matinées they give," he said, "but I claim the right to one night a week of relaxation. Even an actor is entitled to that. I don't know whether anything will come of this or not, but somebody must do something, if the idea is to be implanted in people's minds, and I may as well be the one."

* *

Chicago Playhouses and the Seven-Day Week.

Many of the players are notoriously disinclined to come to Chicago, and not the least of the reasons is that they must appear continuously here, with no intervals of rest. New York has no regular Sunday performances, nor have many of the other large cities. So firmly is this custom established that actors newly in Chicago sometimes are mysteriously missing on Sunday nights, only to explain afterward that they hadn't the faintest idea their presence was required.

Now and then a star declines to play on Sundays in cities where Sunday performances are permitted, but such instances are rare. Playgoers like Sunday performances, and flock to them where they are given. Not only are the large audiences profitable to the managers; they are welcome also to the players. Applause is meat and drink to the folk behind the footlights, and the sympathetic thrill of a crowded house goes a long way toward lightening such burdens as they may have to bear. Few actors hope or want to have Sunday off in Chicago. Hence the Monday idea.



ELSIE FERGUSON coming tomorrow night to the Blackstone in "The Wheel of Life." [Lewis-Smith Photo.]

Bennett's acceptance of it is characteristic of him. He is one of the insurgents. Setting out to put his belief into practice without regard for what any one else may do seems a picturesque and valorous venture. That it is not

[Continued on page eight.]





After Xmas Clearance!

3-Day Musical Instrument Sale!

Reductions as high as 50% during this after Xmas sale. Practically every known musical instrument included. Rare old Violins, Harps, Saxophones. Limited space permits the listing of only a few of the hundreds of big values. Sale starts tomorrow morning at 8:30. A 15 minute free Saxophone lesson for beginners, tomorrow only.

"C" Saxophone Outfit Outfit includes "C" melody Saxophone, nickel finish, in keratol covered case, velvet lined, extra reeds, strap, screwdriver and self instruction book. Only three outfits at the special price of— **$95**

B Flat Tenor Saxophone Outfit Includes B flat tenor Saxophone, silver plated, gold bell, in velvet lined case, extra reeds, strap, screwdriver and self instruction book. Only one outfit at this price. Terms. **$130**

E Flat Alto Saxophone Outfit In velvet lined keratol covered case, extra reeds, strap, screwdriver and self instruction book. Silver plated, gold bell price, $105. Regular finish, **$75**

Cornet Outfit Wurlitzer special. B flat model, very easy blowing. Keratol covered, velvet lined case, valve oil, music lyre, cleaner, self instruction book. Only 7 outfits at— **$24.50**

Tenor Banjo Outfit High grade Vega tenor Banjo, in keratol covered, side opening case, extra set strings, picks, tuning pipes, and self instructor. Priced during this clearance at— **$49.50**

Violin Outfit Genuine Stradivarius model Violin in extra fine case, good bow, extra set strings, chin rest, mute, rosin, tuning pipe and instruction book. Regular $40 values. Now— **$24.75**

Violin Outfit Stradivarius model Violin, keratol covered case, bow, extra set strings, chin rest, mute, rosin, tuning pipe and self instructor. This outfit has never sold for less than $30 **$18.75**

Violins Full size..... $10 up
½ size..... 8 up
¾ size..... 8 up
Imported Violin Bows, all sizes. Prices from..... $2

Drum Outfit This special includes Bass Drum, Snare Drum and Stand, also Ludwig Pedal, Cow Bells, Tom Tom, Cymbal and wood block. Exceptional value at the low price of— **$49.50**

Ukulele Outfit Here's real value! High grade Hawaiian Ukulele in case, picks, extra strings and self instruction book—all for only $4.98; a genuine $10 value. Only 150 outfits at this clearance price of— **$4.50**



Old Violins

Old Violins from $100 to $10,000. Visit our studios and view a new collection of rare Violins.

Harps

Special Student's Harp, priced now at $600. Harp demonstrations daily from 8:30 A. M. to 5:30 P. M.

Banjo Heaters

Alto adjustable Banjo Heaters keep your banjo head tight and dry. Equipped with red and green lights. Especially priced during this clearance sale— **$9**



No Other Player Like This . . .

Hear It Tomorrow! Special Demonstrations! Special Low Terms!

Priced No Higher Than a Good Player Piano!

APOLLO-PHONE
TRADE MARK REGISTERED

Special Price Reduction for 3 Days Only

Three instruments in one—"Player Piano," "Phonograph," "Piano." With the Apollo-Phone you may play records sung by great artists on the phonograph and play the accompaniment yourself on the player. This wonderful instrument is priced surprisingly low—call tomorrow for demonstration or write for catalog and information.

(Open Evenings)

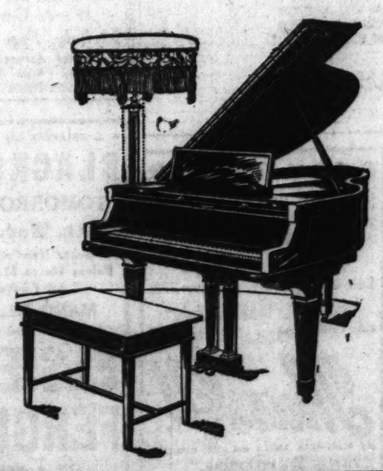
Tomorrow only—!

8 Slightly Used Baby Grand Pianos

Low Terms **$495** Low Terms

Used so little that they positively cannot be distinguished from new instruments. Regularly priced at $725. Fully guaranteed. Only 8 tomorrow at this low price. Terms arranged to suit your convenience. No reservations by telephone. These beautiful, prominent make Baby Grands are built to give years of musical pleasure. May we suggest early selection? Open this evening until 9.

(Open Evenings)





Genuine Victrola Style 300

The owning part is easy

Genuine Victrolas

on terms as low as

$1 Weekly Weekly

Never were terms on the genuine so low. Beautiful new fresh stocks direct from the Victor factory in all styles and finishes await your inspection or selection. Special main floor demonstrations all day tomorrow and tomorrow evening. Come and let us prove the supremacy of the Victrola over all other makes of talking machines. Start the new year right—with Victrola music!

Genuine Victrolas from $35 to $400

Open Evenings During Special Term Sale

329 South Wabash

WURLITZER
REG. U.S. PAT. OFF.

329 South Wabash

The New Plays

OPENING TONIGHT.

"Captain Applejack" [Harris].—A lusty comedy by Walter Hackett, former Chicagoan, dealing amusingly with pirates, hidden treasure, and divers abandoned villainies. Wallace Eddinger plays the hero of the tale and Miss Mary Nash is the adventuress. The remainder of the cast includes Phoebe Foster, Hamilton Revelle, Helebe Lackaye, Horace Pollock, and many others.



EDDIE CANTOR

"Make It Snappy" [Apollo].—The effervescent Eddie Cantor in a new and variegated pageant of song and dance. Among the assisting performers are Lillian Fitzgerald, Lew Hearn, Joe Opp, Helen Carrington, Muriel De Forest, and Tot Qualters. There is also a Cleveland Bronner ballet.

OPENING TOMORROW NIGHT.

"The Wheel of Life" [Blackstone].—Miss Elsie Ferguson in her new play—an importation from London, where it was known as "The Wheel." James Bernard Fagan is the author, and the scene is India. The cast includes Fisher White, Frederick Worlock, Eric Cowley, C. T. Davis, Irby Marshall, and George Thorpe.

"Sally" [Colonial].—Mr. Ziegfeld's long-awaited musical comedy, a record-breaker for popularity wherever it has been shown. Miss Marilyn Miller and Leon Errol still have the leading roles, and others involved in the proceedings are Walter Catlett, Dolores, Irving Fisher, Geneva Mitchell, Frank Kingdon, Alfred James, and Phil Ryley.

"Zeno" [Great Northern].—A mystery melodrama dealing with spiritualism and written by Joseph F. Rinn, identified by his press agent as an eminent authority on psychical research. There is what sounds like a good cast, including Effie Shannon, George Nash, James Crane, George Probert, Ned Sparks, and Helen Gill.

IMPENDING JOYS.

"The Torch Bearers" [Powers', Jan. 23.]—A satire, by George Kelly, on amateur actors and the "little theater" movement.

"The Dice of the Gods" [Cort, Jan. 29.]—Mrs. Fiske in a new play by Lillian Barrett.

"The Last Warning" [Blackstone, Feb. 5.]—A hair raising tale of murder and kindred excitements, by Thomas F. Fallon.

Vaudeville Wit

Garfield and Smith:

"I went into a restaurant last year and they served sugar in salary envelopes."

"Well, it will be some time before anybody begins serving salaries in sugar barrels."

"Did you notice all the new one dollar bills in circulation?"

"Yes, but they don't seem to accomplish much more than the old ones did."

"I hear you have an actor employed on your farm."

"Yes, and he's a mighty good actor, too. He's such a good actor that I thought he was really working the first week he was on the farm."

"My ancestors were people with brains."

"Too bad you were disinherited."

"What do you mean by telling Mabel that I'm a fool?"

"Well, I'm sorry—was it a secret?"

"Don't you admire the man who says the right thing at the right time?"

"Yes, particularly when I'm thirsty."

"Who was that neglected looking little boy with dirt all over his face?"

"He is the child of the noted astronomer who lives down the street."

"Well, he should go home and tell his father that he doesn't need his telescope if he wants to see spots on the son."

A. H. WOODS'
APOLLO TONIGHT FOR THE FIRST TIME
THE PEPPER POT of PEP
EDDIE CANTOR
IN THE WINTER GARDEN'S NEW REVUE
MAKE IT SNAPPY
—WITH—
LILLIAN FITZGERALD
LEW HEARN, JOE OPP, JOHN BYAM, KELO BROTHERS, LE ROY DUFFIELD, EIGHT BLUE DEVILS
HELEN CARRINGTON, MURIEL DE FORREST, TOT QUALTERS, INGRED SOLFENG, Charlotte WOODRUFF, BETTY DAIR
THE CLEVELAND BONNER BALLET AND THE
FAMOUS WINTER GARDEN BEAUTIES
PRICES
Monday to Friday Nights (inclusive), Main Floor Seats at $2.50
Balcony $1, $1.50 and $2.00
Popular Wednesday Matinee—Main Floor Seats at $1.50
Mezzanine, $1.50; Balcony, 50c, 75c, $1 and $1.50
Saturday Matinee—Main Floor Seats at $2.00
Mezzanine, $2; Balcony, 75c, $1.00, $1.50 and $2.00

SAM H. HARRIS THEATRE
DEARBORN NEAR LAKE TELEPHONE CENTRAL 1880
COMMENCING SUNDAY NIGHT, JAN. 7TH
First Matinee Wednesday. BEST SEATS, $2.00
SEASON'S BIGGEST LAUGH
ORIGINAL COMPANY INTACT. DIRECT FROM ITS 11 MONTHS SENSATIONALLY SUCCESSFUL NEW YORK RUN
SAM H. HARRIS presents
WALLACE EDDINGER MARY NASH
IN WALTER HACKETT'S COMEDY
"CAPTAIN APPLEJACK"
STAGED BY THE AUTHOR AND SAM FORREST
REGULAR MATS. WED. AND SATURDAY
ALWAYS GOOD SEATS AT THE BOX OFFICE
Seats on sale two weeks in advance
Night prices, $2.50, $2.00, $1.50, $1.00 Except Saturday
Mat. prices, best seats Wed., $2.00 Mat. prices, best seats Sat., $2.50

Magnificent Matinee at Trianon Today
INCREASING thousands attest the popularity attained by Sunday Matinees at the "World's Most Beautiful Ball Room."
On Wednesday night Roy Bargy and his Trianon Orchestra will be supplemented by Art Castle and his famous hermits.
Friday night is waltz night—every third dance a delightful waltz—at least five during the evening.
TRIANON BALLROOM
COTTAGE GROVE AVENUE at 62nd STREET
Transportation costs nothing if you use your "L" Pass
Dancing Every Evening Except Monday

STATE-LAKE
11 A.M.—CONTINUOUS—11 P.M.
SUNDAY AND ALL WEEK
J. ROBERT PAULINE
Harry Jolson
BRONSON & BALDWIN
Davis & Darnell
LEONE & CO.
"Pedestrianism"
With GEORGE N. BROWN
THE MARRIAGE CHANCE
With Alta Allen, Milton Sills, Richard Bish, Henry B. Walthall, Toby Claude, Marshall, Mitchell Lewis
Mats. except Sat. & Sun., 50c-75c. Evgs., 50c-$1.
Beginning Mon.—Sunday—Holidays, Matinees

Grand Opera
CHICAGO CIVIC OPERA CO.
AUDITORIUM
Today at 2, "RIGOLETTO." Cast: Schipa, Formichi, Bourskaya, Lazzari, Cond. Panizza.
Mon., Jan. 8, "SAMSON AND DELILAH." Homer (guest), Marshall, Formichi, Bori, Cotreuil, Cond. Polacco; Ballet, Kobeleff and Ballet.
BETTER SEATS TUES., WED., THURS. "MANON." Galli-Curci, Cotreuil, Defrere, Cond. Harsanyi. Wed. at 2, "LA TRAVIATA." Schipa, Rimini, Cond. Polacco; Ballet, Pavlowska and Ballet. Sat. Night Opera, 75c to $3). WORLD PREMIERE. CAN OPERA, "SNOW BIRD," by Theodore Stearns (in English). McCormic, Marshall. Cotreuil, Cond. Polacco; followed by "LUCIA." McCormic, Marshall. Cond. Cimini.
BALDWIN PIANOS USED EXCLUSIVELY
BOX OFFICE OPEN 9 A. M. TO 9 P. M.
REGULAR PRICES $1 TO $6.

AUDITORIUM
SEATS NOW
Feodor CHALIAPIN
IN CONCERT
JANUARY 14, AT 8:15 P. M.
Prices $1.00 to $4.00 (Tax 10% Extra)

WOODS Evgs. at 8:15. Mats. Wed. & Sat. at 2:15.
10th Smashing Week
NOTE THE PRICES
For what everybody knows to be the smartest laughing show in town
Lower Floor, $2.00-$2.50
Balcony, 50c-$1-$1.50-$2
For All Performances Except Sat. Night
JOHN GOLDEN
Producer of "Thank U," Presents
THE FIRST YEAR
By and With
FRANK CRAVEN
Boosted by Your Close Friend; That's the Test
Seats selling 4 weeks ahead.

A. L. ERLANGER and HARRY J. POWERS
COLONIAL
OPENING LIMITED ENGAGEMENT
TOMORROW NIGHT at 8:10
MATINEES WEDNESDAY and SATURDAY
All Seats Selling at the Box Office
GET THEM NOW AND AVOID THE SPECULATORS WHO FOLLOW THIS ATTRACTION FROM CITY TO CITY
Mail Orders Accepted Now from Town and Country
ZIEGFELD'S GREATEST SUCCESS
MARILYN MILLER LEON ERROL
Sally
Staged by EDWARD ROYCE
Music By Jerome Kern
THE ORIGINAL COMPANY SEEN FOR TWO YEARS IN NEW YORK
AND IN EXTENDED ENGAGEMENTS IN BOSTON AND PHILADELPHIA
Including WALTER CATLETT, DOLORES, IRVING FISHER, GENEVA MITCHELL, FRANK KINGDON, PHIL RYLEY, ALFRED P. JAMES, JOHN BARKER, JACQUES RABIROFF; MANY OTHERS AND THE PERSONALITY ZIEGFELD GIRLS.

SHUBERT VAUDEVILLE
SHUBERT GARRICK
AMERICA'S FOREMOST YOUNG COMEDIAN GEORGE JESSELL AND THE VAUDEVILLE'S CELEBRATED STAR SISTER ACT COURTNEY SISTERS
IN "TROUBLES of 1922"
A COMEDY SATIRE ON THE REVUE CRAZE
WITH THE DELIGHTFUL PARISIAN STAR
M'LLE ANNA CODEE
POPULAR MATINEES (EX SAT SUN & HOLIDAYS) ENTIRE MAIN FLOOR 75c; ENTIRE FIRST BALCONY 50c; ENTIRE SECOND BALCONY 25c; NIGHTS (EX SAT & SUN) 25c TO $1.00
5 OTHER STAR ACTS AND THE 25 BEAUTIFUL TROUBLE MAKERS
BEGINNING NEXT SUN. MATINEE "The SPICE of LIFE" WITH THE 12 LONDON TIVOLI GIRLS AND OTHER FAVORITE ENTERTAINERS

SHUBERT GREAT NORTHERN BEGINNING TOMORROW NITE
Sun. to Fri. nights—best orch. seats $2.50, no higher.
Wed. Mat., choice seats, $1.50—Sat. Mat., $2.00.
CHICAGO SEES IT FIRST
Leo Kegel Presents for the Hampton Play Corporation
The STRANGEST-SPOOKIEST-MOST SUPERNATURAL PLAY EVER WRITTEN
ZENO
BY JOSEPH F. RINN
STAGED BY LAWRENCE MARSTON
WITH THE GREATEST CAST OF ANY MYSTERY PLAY EVER PRODUCED—EFFIE SHANNON, GEORGE NASH, JAMES CRANE, GEORGE PROBERT, NED A. SPARKS, HELEN GILL, ALBERT ANDRUSS, FREDERICK BICKEL, PAUL BYRON, LEIGH LOVEL AND OTHER CHICAGO FAVORITES.

ARYAN GROTTO Wabash Ave. at Eighth St.
EVENINGS, 8:30 MATS. WED. and SAT., 2:30 PHONE HARRISON 6046
CHICAGO AND ALL AMERICA TALKING ABOUT THE SENSATIONAL MYSTERY PLAY
"THE INVISIBLE EMPIRE"
By EDWARD E. ROSE and CHARLES FRANCIS PARK
It Tells You All About the KU KLUX KLAN
WED. MAT., $1.00 TOP. SAT. MAT. $1.50 and $1.00

SHUBERT PRINCESS CLARK NEAR JACKSON
TO-NITE—MATINEES WED. & SAT.
Kilbourn Gordon Inc. Present
The MOST TALKED-OF MYSTERY PLAY IN THE WORLD
THE AT AND THE ANARY
BY JOHN WILLARD
STAGED BY IRA HARDS

Orpheum Circuit Vaudeville
PALACE MUSIC HALL
MATINEE DAILY 25c-50c-75c
Except Saturdays, Sundays and Holidays—Every Evening 8:15—25c, 50c, $1, $1.50
Seats Selling Two Weeks in Advance—Telephone Randolph 7772
STARTING TODAY (SUNDAY) MATINEE
A SUPER EXCELLENT BILL OF TRIPLE HEADLINERS
THE BIGGEST SHOW OF THE SEASON
2:15 THE BROWNE SISTERS 8:15
2:27 JESSIE REED 8:27
2:40 AL K. HALL & CO. 8:40
3:01 WM. SULLY & GENEVIEVE HOUGHTON 9:01
3:18 MARION MORGAN DANCERS In a New Dance Drama in Prologue and 3 Scenes—"HELEN OF TROY" With Josephine McLean & Charles Haverlin 9:18
Known All Over the Universe as the Elusive American
3:43 HOUDINI The Justly World Famous Self Liberator—Releasing Himself After Being Locked in a Water Torture Cell While Standing on His Head, His Ankles Clamped and Locked in the Center of the Massive Cover. 9:43
4:08 CHARLES (CHIC) SALE In Rural Character Studies Taken From Life 10:08
4:31 NOVELTY CLINTONS 10:31

STUDEBAKER
POPULAR PRICE MATINEES
WEDNESDAY 50c TO $1.50 SATURDAY 50c TO $2.00
WILLIAM HODGE IN FOR ALL OF US
REV. PRESTON BRADLEY SAYS
"I WISH EVERY JEW AND CHRISTIAN MINISTER AND CHURCH MEMBER, PHYSICIAN AND CHRISTIAN SCIENTIST IN THIS CITY COULD SEE YOUR PLAY, AS WELL AS EVERY SICK AND TROUBLED PERSON WHETHER THEIR ILLS BE THOSE OF BODY OR SOUL"
MAIN FLOOR SEATS (EXCEPT SAT & SUN) $2.00 EVERY EVENING

OLYMPIC EVES. 8:15 MATS. 2:15
Regular Matinees Wed. & Sat.
The Blue Ribbon Musical Hit of the Season
Keeping Up Its Sensational New York Pace
SHUFFLE ALONG
BY AND WITH MILLER & LYLES | SISSLE & BLAKE
And Their All Around the World Carnival of Melody, Fun and Dance
Special Attention Paid to Out-of-Town Mail Orders

TWICE DAILY ALL THIS WEEK COLUMBIA CLARK AT MADISON MATS. EVES. 8:15 EVERY DAY LADIES' DAY
Big Girlesque Show—
JOE MARKS AND HIS "YOUTHFUL FOLLIES"
WITH EDDIE COLE
Reunited—Better Than Ever
50 PEOPLE—MOSTLY GIRLS
—We Say It With Girls—

F. Wight Neumann announces Song Recital
Today at 3:30 Studebaker Theater
The World's Greatest Ballad Singer
Elena Gerhardt
The Playhouse Song Recital Today at 3:30
Leone Kruse
NEXT SUNDAY at 3:30 Studebaker Song Recital
Themy Georgi
Studebaker Song Recital SUNDAY AFT., Jan. 21
Louis GRAVEURE
AUDITORIUM THEATRE
WEDNESDAY EVE., JAN. 31, at 8:15
FATHER FINN'S Paulist Choristers of NEW YORK
Seats $1, $1.50, $2. No War Tax
At Office of F. Wight Neumann, 16 N. Wabash Ave.

A. L. ERLANGER and HARRY J. POWERS
ILLINOIS
JACKSON BLVD. NEAR MICHIGAN AVE
TONIGHT AT 8:20 MAT. SAT. ONLY
EDWARD ROYCE presents HIS LATEST AND BEST PRODUCTION
Orange Blossoms
Book by Fred De Gresac
Music by Victor Herbert
Lyrics by B. G. De Sylva
"A TUNEFUL PIECE WELL ACTED, SUPERBLY GOWNED AND THE WHOLE CAPTIVATING AND ALLURING"
SEATS SOLD AT BOX OFFICE ONLY

PLAYHOUSE
A. H. WOODS presents
RICHARD BENNETT
IN THE THEATRE GUILD PRODUCTION
HE WHO GETS SLAPPED
WITH MR. BENNETT HIMSELF
FROM THE RUSSIAN of LEONID ANDREYEV
DIRECTION of JOS. M. GAITES
REGULAR MATS. WED. & SAT.
NOTE: COMMENCING TOMORROW THERE WILL BE No Performance Monday Eve. BEGINNING FRIDAY, JAN. 12 MR. BENNETT WILL PRESENT A Special Matinee Friday EACH WEEK

BLACKSTONE THEATRE TODAY 3:30 P. M.
Flonzaley Quartet
Seats $2, $1.50, $1.00, 75c and 50c
KINSOLVING MUSICAL MORNINGS
BLACKSTONE HOTEL TUES., JAN. 9 11:00 A. M.
GUY MAIER — LEE PATTISON
PIANISTS
ANNE ROSELLE SOPRANO
SEATS AT 925 FINE ARTS BLDG.
BLACKSTONE THEATRE SUN., JAN. 14 3:30 P. M.
Harriet Case
IN SONG RECITAL
Direction Rachel Busey Kinsolving
TICKETS $1.50, $1.00, 50c
CHICAGO MUSICAL COLLEGE
Russian Ballet School
Ballet and Divertissements
PRINCESS THEATER
Sunday, Jan. 7 2:30 P. M.
Direction LORA SHADURSKAYA
BEETHOVEN TRIO
The Cordon Club
Seats at 430 Fine Arts Bldg. Wabash 7426
SUNDAY, JAN. 14 AT FIVE

JONES, LINICK & SCHAEFER
RIALTO CONTINUOUS VAUDEVILLE
STATE at VAN BUREN
11 A. M. to 11 P. M.—Come Any Time
POPULAR PRICES
ONLY INDEPENDENT VAUDEVILLE HOUSE IN THE LOOP!
LAST TIMES TODAY
Romance of Rhythm Orchestra
BEGINNING MONDAY
BOTHWELL BROWNE AND HIS BATHING BEAUTIES
Vaudeville's Most Spectacular Production in Two Scenes—With a Company of Ten.
Rainbow & Mohawk, Tom Mahoney, Roattina & Barrett, Dailey Bros., Curtis & Fitzgerald, Almond & Hazel, Al & Mabel Joy
GREY & BYRON | MONS. GRANT GARDNER

CORT THEATER Tel. Central 9010
EVES. AT 8:30; MATS. WED. & SAT. 2:30
Prices at all performances ex. Sat. nights 50c to 2.50 Plus U.S. Tax
TONIGHT AT 8:30
LAST 3 WEEKS
Last Time Sunday, January 28th
SEATS NOW SELLING FOR ALL REMAINING PERFORMANCES
John Golden, Producer of "The 1st Year," Presents
Thank U
BY WINCHELL SMITH and TOM CUSHING
"Vastly Entertaining." —Chicago Tribune
To Out-of-Town Patrons: Mail orders given particular attention either one day or three weeks ahead when accompanied by remittance.
STAGED BY WINCHELL SMITH
Beg. Monday Eve., Jan 29
America's Greatest Actress
MRS. FISKE IN 'THE DICE OF THE GODS'

A. L. ERLANGER and HARRY J. POWERS
BLACKSTONE
TOMORROW NIGHT
Mats. Wed. and Sat.
Seats Now at Box Office
Prices 50c to $2.50—No Higher
All Performances
MARC KLAW, INC. Presents
ELSIE FERGUSON (In Person)
IN A NEW PLAY
"The Wheel of Life"
By James Barnard Fagan

ARYAN GROTTO THEATRE 8th and Wabash
FINAL PERFORMANCE AT 2:30 TODAY
STUART WALKER'S Production of
THE BOOK OF JOB
The Most Remarkable Drama of the Ages
"It is another artistic achievement of the ever artistic Stuart Walker."
—MOLLIE MORRIS, Daily News.
HARRISON 6046

GEORGE M. COHAN'S GRAND 8th JOLLY WEEK
GEORGE M. COHAN'S SMART PLAY ON ENGLISH AND AMERICAN FOLK.
"SO THIS IS LONDON!"
THE LAUGH OF TWO CITIES
CENTRAL Van Buren and Michigan CENTRAL 8240
ALLAN POLLOCK
"WHY CERTAINLY"
Mats. Thursday ($2) and Saturday

8 BIG COMEDY ACTS & MOVIES
MAJESTIC
CONTINUOUS VAUDEVILLE
12 NOON TO 11 P.M.
WALTER PERCIVAL-RENEE NOEL & CO.
GILBERT WELLS
KALALHUIS HAWAIIANS
BOGANNY'S COMEDIANS
and 4 others
MATS. 10c-27c-35c NIGHTS 10c-31c-45c SAT. SUN. & HOLIDAYS, 22c-45c

HURRY for Your SEATS AT THE SELWYN
THE SELWYNS (IN ASSOCIATION WITH A. H. WOODS) PRESENT
Barney BERNARD & CARR Alexander
in PARTNERS AGAIN
By Montague Glass & Jules Eckert Goodman
"Sets Record for Laughter" —Stevens in Herald-Examiner.
"Always a Thursday Matinee at the Selwyn"

GLICKMAN'S Haymarket 0351 PALACE THEATRE Blue Island Ave. at Roosevelt Rd.
MATINEE TODAY
A MOTHER'S SOUL

IKE BLOOM'S MID-NITE FROLICS
18 E. 22nd St., Opp. "L" Station
MARIAN CARL
Chicago's Wonder Singing Comedienne
BUSTER BROWN
The Frolics Eccentric Dance Sensation
and BLUSHING BEAUTY CHORUS in a DASHING NEW REVUE
FIRST FROLIC 11:30 P. M.
DANCING FROM 8 P. M.
CALUMET 3399

POWERS Last 2 Weeks MATS. WED. AND SAT.
Seats at Box Office
DAVID BELASCO Presents
FRANCES STARR In the Sea-Goin' Comedy
"Shore Leave"
By Hubert Osborne
Direct from Lyceum Theatre New York, with the Original Cast

LA SALLE
A. H. Woods' Virile Play
THE DEMI-VIRGIN
Most Famous Play in America
—WITH—
HAZEL DAWN
And Original Creating Cast
Nightly, 50c-$2.50; Mats. Wed. and Sat. Pop. Mat. Wed.

University Lecture Association
University of Chicago
Announces Two Courses of Lectures Each
Edw. A. Steiner
of Grinnell College
THE MAKING OF A NEW RACE
Mondays, 8 P. M.—Jan. 8 to Feb. 5, Fullerton Ave. Presbyterian Church, Fullerton Pkwy. at Geo. Ct. Fisk
Tuesdays, 8 P. M.—Jan. 9, St. James' M. E. Church, 46th St. and Lake Park Ave.
Course Tickets, $2. Single Admission

STATE-LAKE
SUNDAY AND WEEK
J. ROBERT PAULINE
Harry Jolson
BRONSON & BALDWIN
Davis & Darnell
LEONS & CO.
"Pedestrianism"
With GEORGE N. BROWN
THE MARRIAGE CHANCE
With Alta Allen, Milton Sills, Irene Rich, Harry B. Walthall, Tully Marshall, Mitchell Lewis

Grand Opera
CHICAGO CIVIC OPERA CO.
AUDITORIUM
Today at 2, "RIGOLETTO," Galli-Curci, Schipa, Formichi, Bourskaya, Lazzari, Cond. Panizza.
Mon. Jan. 8, "SAMSON AND DELILAH," Homer (guest), Marshall, Formichi, Defrere (guest), Cond. Polacco; Bem, Louis Coloert and Ballet.
Tues. at 8, "BUTTERFLY," Garden (guest), Cond. Hasselmans.
Wed. at 8, "LA TRAVIATA," Galli-Curci, Tues., "MANON," Galli-Curci and Dufranne, Cond. Defrere; Cond. Hasselmans.
Wed. at 8, "LOVE OF THREE KINGS," Garden, Cond. Polacco; Thurs. at 8, "MARTHA," Mason, Bourskaya, Schipa, Trevisan, Cond. Hasselmans. Fri. at 8, (special performance) "TOSCA," Garden, Formichi, Trevisan, Cond. Polacco; Sat. at 2, "LA TRAVIATA," Galli-Curci, Schipa, Rimini, Cond. Polacco; Sat. at 8, Opera and Ballet. Sat. Night (pop. prices to $3) "WORLD PREMIERE, AMERICAN OPERA "SNOW BIRD," by Theresa (in English), McCormic, Harris, Cond. Polacco; followed by "FAUST," McCormic, Marshall, Forsell, Cond. Cimini.
BALDWIN PIANOS USED EXCLUSIVELY
BOX OFFICE OPEN 9 A. M. TO 9 P. M.
REGULAR PRICES $1 TO $6.
AUDITORIUM
SEATS NOW
Feodor CHALIAPIN
IN CONCERT
JANUARY 14, AT 8:15 P. M.
Prices $1.00 to $4.00 (Tax 10% Additional)

WOODS Eves at 8:30. Mats. Wed. Sat. at 2:30
10th Smashing Week
NOTE THE PRICES
For what everybody knows to be the smartest laughing show in town.
Lower Floor, $2.00-$2.50 | Balcony, 50c-$1-$1.50-$2
For All Performances Except Sat. Mat.
JOHN GOLDEN presents
THE FIRST YEAR
By and With
FRANK CRAVEN
Boosted by Your Close Friend; That's the Te
Seats selling 4 weeks ahead.

A. L. ERLANGER and HARRY J. POWERS
POWERS Last 2 Weeks
MATS. WED. AND SAT.
Seats at Box Office
DAVID BELASCO presents
FRANCES STARR
in the Son-Goin' Comedy
"Shore Leave"
By Hubert Osborne
Direct from Lyceum Theatre, New York, with the Original Cast

LA SALLE
A. H. Woods' Virile Farce
THE DEMI-VIRGIN
Most Famous Play in America
—WITH—
HAZEL DAWN
And Original Creating Cast
Nightly, 50c-$2.50; Mats. Wed. and Sat. Pop. Mat. Wed., 50c-$1.50

University Extension
University of Chicago
Announces Two Courses of Lectures Each
Edw. A. Steiner
of Grinnell College
THE MAKING OF A NEW RACE
Mondays, 8 P. M.—Jan. 8, Fullerton Ave. Presbyterian Church, Fullerton Ave. at Geneva Ter. For ton Phwy. at Geneva Ter. Feb. 9.
Tuesdays, 8 P. M.—Jan. 9, Feb. St. James' M. E. Church, Mills Ave. at 40th St.
Course Tickets, $2. Single Admission

Lyon & Healy Artist Series
Ethel Benedict
Soprano
at 2 o'clock
Each afternoon during the week of January 8
Lyon & Healy Hall

...d Now, Old ...23, What Have ... You to Offer?

[Continued from page one.]

...with hope deferred, that he was ...R going to make another decent ...re.
..."THE LOVES OF PHARAOH" was ...reign production. Clever in the ... Spectacular.
..."THE STORM"—Splendid melo...ma.
..."BLOOD AND SAND"—Rodolf Valen...no in the rôle Otis Skinner played ...the stage. Mighty well done.
...The other pictures named have been ...iewed so recently that you remem... (she flatters herself) the writer's ...inion of them. Each and every one ...s a credit to the screen and its mak...

...nd now—what have YOU to say? ...t much. Didn't leave you much ...e.)

* * *

ASK ME! ASK ME!

...UST BEE: And after that—...AT? Ever spend a itte bitte time ...your own affairs?

...M. C.: You're nice! Thank you. ...y New Year and many of them.

...ONDERING YOU: Bert Lytell has ...making pictures for Paramount. ...see how he can be married to ...Compson, as he's vurr much mar... to somebody else. No, Gareth ...ves is not his brother. Played the ...ther with him in "Kick In." No ...ubble. Write any time you think ...an help you.

...N. I. D.: When you sell a manu...pt to a magazine nowadays you ...ally part with the motion picture ...hts. Publishers are getting vurra ...ise. They never know when some... is going to pounce on them for ...e of their bright I. Ds that used to ...e yours.

...GEORGE: If you want to send a ...opped, self-addressed envelope, I'll ...glad to mail you the material you ...quest. "Dope" on scenario writing, ...of producing firms, how they "dou... etc. Repeat your request, please, ...in the envelope.

* * *

KICK KORNER.

...Dear Miss Tinée: I'm a Valentino ...All the Valentino fans ought to ...scott that new shiek. Let's show ...that no man may ever claim the ...e of Valentino. Rodolf needs all ...p we can give him, so let's give ...him by not wasting our time to ...that shiek who says he has such ...natures classique." Indeed he has ...! I hope the kicks will come in ...like hotcakes from our fellow fans!
R. C. B.

...Dear Miss Tinée: What utterly im...ible things we are asked to believe ...e films. Thomas Meighan in "The ... Who Saw Tomorrow," for in...ce, had the choice of two pretty ...men, but he could not decide which ...to marry. He was permitted to ...in a sort of a trance, just what ...ld happen to him in case he mar...each. He merely let himself in ...a peck, no, several bushels of trou...He would be obliged to serve as a ...et for a woman sharpshooter and ...pincushion for the knife of the ...n. Married life was just one mis...e thing after another. Under the ...umstances I believe Thomas or ...other sensible man would join the ...kers' club immediately and be ...y to offer the most sincere con...lations to the unfortunate men ...won the ladies and the trouble ...went with them. NELLIE.

[A Star at Large" and other movie ...on page 14.]

VAUDEVILLE WIT

RIALTO.

...ield and Smith:
..."I'm a bad man. I kill every one ...actice on."
..."So do I. I'm a doctor."
..."I'm so bad they paid me down in ...ama to get out."
..."Were you down in Panama?"
..."Oh yes, I was born in Panama."
..."Gee, Panama must be a dangerous ...e! Are there many thieves down ...re?"
..."Thieves! Well, I should say so. ...h, there are so many thieves down ...Panama that the government even ...locks on the canal."
..."I didn't think there was any place ...e than this neighborhood."
..."Oh, this neighborhood isn't such a ...place. In fact, it's been quiet here ...last six months. Lately we've only ...having six murders a day."
..."Only six?"
..."Yes, and so far today we've only ...ered five strangers—there have ...only five strangers in this neigh...hood today, but, being that you're ...now—why, you are the sixth ...ger. And—er, you know, we gen... don't expect less than six mur... a day."
..."So considerate."
..."Well, what are you doing in this ...borhood anyway?"
..."I am trying to find my brother. ...was in this neighborhood about ...years ago. His name was Dob...son."
..."Dobbinston! Was he kind of a ...y, goody chap?"
..."Yes, that's the man."
..."Guess I know him. He committed ...de three years ago."
..."What! My brother committed sui...! Was he ill, or in trouble, or ...? How did he commit suicide?"
..."He called me a liar."
..."If you had an education you would ...ommit murder."
..."Why, I was a bright lad when I ... to school. I was the fourth high... in the class."
..."How many pupils were in your ...?"
..."I went to a country school, and ...e were only four scholars in my ..."
..."And then you say you were bright!" ...Is that man hanging by his neck ...at lamp post?"
..."Oh, he's hanging there because ...ughed at what I said."
..."Am I not permitted to laugh in ...neighborhood?"
..."Oh, but not while I'm around."

MOTION PICTURE DIRECTORY

DOWNTOWN. DOWNTOWN.

JONES, LINICK & SCHAEFER NEW McVICKER'S
Madison at State
CONTINUOUS DAILY FROM 11 A. M. Including SUNDAY
A New High Mark in the City's Field of Entertainment Is Found in the Colorful Blending of Stage and Screen.
Last Times Today | Thomas Meighan, "Back Home & Broke." Symphony Orchestra, Gorgeous Stage Spectacles
BEGINNING MONDAY
Return to the Silver Sheet of the charming Stage and Screen Star
ELSIE FERGUSON
IN A FEARLESS ARRAIGNMENT
"OUTCAST"
with DAVID POWELL and MARY McLAREN and a Perfect Paramount Cast
SPECIAL ADDED EVENT
Premiere as a Star Comedian
BULL MONTANA
IN
'The Punctured Prince'
McVickers Symphony Orchestra
Superb Stage and Screen Novelties

SUNDAY NOON POPULAR SYMPHONY CONCERT NATHANIEL FINSTON CONDUCTOR
BALABAN & KATZ CHICAGO RANDOLPH STATE ST. LAKE
THE WONDER THEATRE OF THE WORLD—5000 SEATS
ALL-AMERICAN SYMPHONY PROGRAM
WALTER PONTIUS, TENOR-SOLOIST
LAST TIMES TODAY The DAILY NEWS $10,000 Prize Scenario BROKEN CHAINS
TOMORROW!
JOY WEEK
Rollicking Outburst of Song and Dazzling Color-Spectacle
Featured by
The Drama of High Speed and Kisses
With ROBERT EDESON, DORIS KENYON, EFFIE SHANNON, JOHNNY HINES and EDMUND BREESE
SURE FIRE FLINT
EXTRA! EXTRA! A Tuneful War of Enormous Enjoyment for You.
WHICH DO YOU PREFER?
GRAND OPERA GEMS versus FAVORITE OLD TIME SONGS
5—JOYOUS NUMBERS—5
Golden-Voiced Singers Amid Massive and Beautiful Stage Settings
JESSE CRAWFORD
Introducing Each Number in a Catchy and Melodic Manner on The Chicago Theatre Grande Organ.
MERMAID COMEDY—"HIGH POWER"

CARL LAEMMLE PRESENTS
BOOTH TARKINGTON'S masterpiece
"The FLIRT"
WITH AN ALL STAR CAST
DIRECTED by HOBART HENLEY
"IF HE'S WORTH DOING—HE'S WORTH DOING WELL"
Continuing Its Merry Way Into the Second Week STARTING TODAY
AT THE RANDOLPH
STATE at RANDOLPH
In Seven Short Days "The Flirt" Has Become the Talk of Chicago
IT'S A UNIVERSAL JEWEL

CASTLE
STATE AT MADISON
FRANK ZAMBRENO Presents
NIGHT LIFE IN HOLLYWOOD
STARTING TOMORROW
Exclusive Engagement in the Loop
A Super Production of "Night Life in Hollywood" and introducing Such Famous Stars as
THEODORE ROBERTS, WANDA HAWLEY, LOIS WILSON, ANITA REID, J. [illegible] HERRIGAN, SESSUE HAYAKAWA, TSURU AOKI, WILLIAM DESMOND, BRYANT WASHBURN
Is every moral code disregarded? Is nothing held sacred in this most inkiest of city in the world?

DOWNTOWN. DOWNTOWN.

SEE THE GREATEST STORY EVER TOLD IN SHADOWS MOTION PICTURES
READ THIS MESSAGE! IT'S VERY IMPORTANT TO *EVERYBODY!*
WESTERN UNION TELEGRAM
Read what Robert E. Sherwood, Photoplay Editor of Life, a Leading Motion Picture Critic, Says in The New York Herald.
TO THE PEOPLE OF CHICAGO
SHADOWS IS SO STARTLINGLY ORIGINAL AND SO HIGHLY RECORDED WITH DRAMATIC VISION THAT IT IS FAR ABOVE ANYTHING WE HAVE SEEN AT THE RIALTO RIVOLI CAPITOL OR STRAND (FOR YORK'S FINEST THEATRES) IN THE LAST MONTH IT IS A WORTHY PRODUCTION IN ALMOST EVERY RESPECT AND EXCEPTIONALLY WELL ACTED LON CHANEY'S PERFORMANCE OF THE LEADING ROLE IS A REMARKABLE ONE.
ROBERT E. SHERWOOD
TOMORROW!
BARBEE'S
MONROE AND DEARBORN
FIRST EXCLUSIVE SHOWING!

Take Her to See
[illegible]'ary's west play
MARY PICKFORD
in the picture all Chicago loves
"TESS of the STORM COUNTRY"
3rd Smashing Week
BALABAN & KATZ ROOSEVELT
STATE ST. NEAR WASHINGTON

JONES, LINICK & SCHAEFER
ORPHEUM STATE at MONROE
8 A. M.—CONTINUOUS—12 P. M.
A STORY OF LAW, LOVE AND LIFE
Bert Lytell AND Betty Compson "KICK IN"

BARBEE'S MONROE and DEARBORN
—LAST TIMES TODAY—
"NIGHT LIFE IN HOLLYWOOD"

NORTH.

BRYN MAWR Bryn Mawr at "L" Sta. 2:00 to Past Midnight
AGNES AYRES—"A Daughter of Luxury"
5—High Class Vaudeville Acts—5
Vaudeville Appears at 3:30, 5:30, 7:30, 9:45

PANORAMA 717 SHERIDAN ROAD Doors Open 1:30 P. M.
Katherine MacDonald "THE WOMAN CONQUERS"
LARRY SEMON—"THE AGENT"

REGENT SHERIDAN ROAD AT PRATT BLVD.
Reginald Denny—"THE KENTUCKY DERBY"
Dorothy Devore—"CHOP SUEY"
Mat. Only—Chas. Hutchinson—"SPEED"

BUGG LINCOLN AND BOBET CONT. 1:30 TO 11
GLORIA SWANSON
"THE IMPOSSIBLE MRS. BELLEW"

LINCOLN HIPPODROME Lincoln at Belmont
6 ACTS OF VAUDEVILLE AND PICTURES

LUBLINER & TRINZ AMUSEMENT CENTERS

COVENT GARDEN 2653 N. Clark St. Matinee Daily
MARIE CORELLI'S Famous Story "THELMA"—with JANE NOVAK
Also "THAZMA"—a Radio Mystery
And 4 OTHER BIG ACTS

BIOGRAPH 2433 Lincoln Avenue Matinee Daily
KATHERINE MAC DONALD "THE WOMAN CONQUERS"

VITAGRAPH 5133 Lincoln Avenue Matinee Daily
Harrison Ford and Helen Jerome Eddy "WHEN LOVE COMES"

KNICKERBOCKER 6217 Broadway Matinee Daily
RODOLF VALENTINO "THE YOUNG RAJAH"

PERSHING Lincoln and Wilson Matinee Daily
GLORIA SWANSON and CONRAD NAGEL "THE IMPOSSIBLE MRS. BELLEW"

LAKESIDE 4730 Sheridan Road Matinee Daily
SHIRLEY MASON—"THE PAWN TICKET"

ELI ANTEE Devon and Clark Matinee Today at 1:30
GLORIA SWANSON and CONRAD NAGEL "THE IMPOSSIBLE MRS. BELLEW"

STATE-LAKE ORPHEUM CIRCUIT
VAUDEVILLE EXCLUSIVE SHOWING WEEK STARTING TODAY
'THE MARRIAGE CHANCE'
with Alta Allen, Milton Sills, Irene Rich, Henry B. Walthall, Tully Marshall & Mitchell Lewis
At 11:15 A. M., 2:05, 7:30 and 10:30 P. M.

CASTLE LAST TIMES TODAY STATE at MADISON
"STREETS OF NEW YORK"

ROSE MADISON AT DEARBORN
REX INGRAM'S "TRIFLING WOMEN"
Also HAROLD LLOYD—"MR. JAZZ"

NORTH

JULIAN 918 BELMONT AVE. MATINEE DAILY
SHIRLEY MASON
"PAWN TICKET No. 210"
BROWNIE—"TATTLE TALE"

BUCKINGHAM 3319 N. CLARK ST.
GLORIA SWANSON
"IMPOSSIBLE MRS. BELLEW"
—Added at Matinee—
Herbert Rawlinson—"One Wonderful Night"

KEYSTONE 2012 SHERIDAN ROAD CONT. 2 TO 11 P. M.
BILLIE DOVE CULLEN LANDIS
"YOUTH TO YOUTH"
Starting Tomorrow Douglas McLean "The Hottentot"

DE LUXE ON WILSON AVE. AT "L" STA.—CONT. 1:30 TO 11:30
HELENE CHADWICK CLAIRE WINDSOR
"BROTHERS UNDER THE SKIN"
LARRY SEMON—"THE AGENT"

ADELPHI 7074 N. CLARK ST. Mat. Sat. and Sun.
CLARA K. YOUNG—"ENTER MADAME"
Tomorrow—"PRISONER OF ZENDA"

WINDSOR CLARK NEAR DIVISION 1:30 TO 11:30
"A BROADWAY MADONNA"
VODVIL SPECIALTIES—"SPEED," No. 1

LAKE SHORE Broadway at Belmont Matinee Continuous
STRONGHEART—"BRAWN OF THE NORTH"
AL. ST. JOHN—"THE ESKIMO"

PARKSIDE CLARK and NORTH AVE. MATINEE DAILY
Biz Fox Special—"BOSS OF CAMP 4"

EASTERLY Lincoln & Diversey Pkwy Continuous 1:30 to 11
Thos. Meighan—"Man Who Saw Tomorrow"

DEARBORN 40 W. DIVISION
Jacqueline Logan—"BONDS OF FOLLY"

ROSEWOOD 1823 MONTROSE AVE.
Gloria Swanson—"Impossible Mrs. Bellew"

ARGMORE Argyle & Kenmore Aves. Cont. 2:00 to 11 P. M.
Thos. Meighan—"Man Who Saw Tomorrow"

STRONGHEART—"Brawn of the North"
NEW CLARK Clark Street Nr. Wilson Mat. Daily—2 to 11 P. M.

NORTH

LUBLINER & TRINZ PANTHEON
Entertainment Of Discrimination
"No one can afford to miss this SCREEN MASTERPIECE"
MARION DAVIES IN THE FILM EDITION OF WHEN KNIGHTHOOD WAS IN FLOWER
A Paramount Picture
Stage Specialties Paul Sternberg and his 21 artists presenting amplified syncopation
TO-DAY ALL SHOWS DELUXE AFTERNOON AND EVENING
Starting next Sunday WALLACE REID AGNES AYRES and MAY McAVOY in "CLARENCE"
SHERIDAN at WILSON

BALABAN & KATZ BROADWAY AND LAWRENCE RIVIERA
Holiday Bill
New Year's Specialties
Thos. H. Ince's Love-Comedy "The Hottentot"
Willie Collier's Great Hit
Starring DOUGLAS McLEAN MADGE BELLAMY
Extra Comedy LLOYD HAMILTON in "THE EDUCATOR"
Coming Monday The Daily News $10,000 Prize Scenario
BROKEN CHAINS
with Colleen Moore, Claire Windsor, Malcolm McGregor and Ernest Torrence

HOWARD N.W.T.L. STATION at HOWARD—CONT. 12:15 TO 11:15
Wm. Desmond "The Parish Priest"
"FRESH HEIR"
News, Chats, Cartoon, Scenic
The Howard Orchestra
Tomorrow—Rodolf Valentino "The Young Rajah"

SOUTH.

BALABAN & KATZ COTTAGE GROVE at 63rd St. TIVOLI
Surprise New Year Show
Thos. H. Ince's Love Comedy "THE HOTTENTOT"
with all-star cast
MADGE BELLAMY DOUGLAS McLEAN
Comedy Extra LLOYD HAMILTON in "THE EDUCATOR"
Coming Monday The Daily News $10,000 Prize Scenario
BROKEN CHAINS
with Colleen Moore, Claire Windsor, Ernest Torrence and Malcolm McGregor

43rd STREET BOULEVARD JACKSON PARK
HELENE CHADWICK
NORMAN KERRY
CLAIRE WINDSOR
and PAT O'MALLEY
in PETER B. KYNE'S Howling Comedy-Drama of Married Life
"BROTHERS UNDER THE SKIN"

LUBLINER & TRINZ MICHIGAN GARFIELD & MICHIGAN MATINEE DAILY
Rodolf Valentino
"The Young Rajah"

SHAKESPEARE 63RD & ELLIS
FIRST EXCLUSIVE SHOWING
WILL ROGERS
IN HIS VERY LATEST MASTERPIECE
"The Headless Horseman"
Cartoon Novelty—Pathe News—2 Reel Comedy

DREXEL 858 E. 63RD ST. MATINEE DAILY
Frank Mayo Helen Ferguson
"THE FLAMING HOUR"
Mat. Only—CHAS. HUTCHINSON—"Speed"

LEXINGTON 1162 E. 63RD STREET Cont. 2 to 11:30 P. M.
RODOLF VALENTINO
"THE YOUNG RAJAH"

HARPER 53RD & HARPER AVE. CONT. 2:30 TO 11:30
JOHNNY WALKER "CAPE FLY-EY-NIGHT"
5—ACTS OF VAUDEVILLE—5

HARVARD 63RD AT HARVARD CONT. 2 TO 11:30
HELENE CHADWICK
"BROTHERS UNDER THE SKIN"

HYDE PARK 5314 Lake Park Ave.
Herbert Rawlinson—"One Wonderful Night"
Mary Alden—"Man With Two Mothers"

ROSELAND-STATE Michigan Ave. at 39th Place
TOM MOORE—"PAWNED"
5—STANDARD VAUDEVILLE ACTS—5

PRAIRIE GARDEN 5748 Prairie Ave. Excise Showing
JOHN BARRYMORE—"SHERLOCK HOLMES"

HAMILTON 71ST AT PAXTON
Katherine MacDonald—"The Woman Conquers"

PRESIDENT 343 E. 55TH ST. MATINEE & EVENING
RODOLF VALENTINO—"ALL NIGHT"

VERNON 6157 and VERNON AVE. MATINEE CONTINUOUS
Gloria Swanson—"The Impossible Mrs. Bellew"

VISTA 47TH & COTTAGE GROVE Strongheart the Wonder Dog
"BRAWN OF THE NORTH"

KIMBARK 6240 KIMBARK AVE. CONT. 2 TO 11 P. M.
"THE POWER OF A LIE"—All Star Cast

SOUTH. SOUTH.

STRATFORD 63rd & HALSTED
ATTEND
De Luxe Matinee Today
(A) Overture—Marion Davies March Victor Herbert
(B) Atmospheric Prologue
(C) Heralds, Introducing the Feature Photoplay
(D) MARION DAVIES in
"WHEN KNIGHTHOOD WAS IN FLOWER"

WOODLAWN 63rd & DREXEL Matinee Daily
"When Knighthood Was in Flower"
starring Marion Davies
Enchanting with Beauty THE WORLD FAMOUS ROMANCE IN A MILLION DOLLAR SETTING OF DAZZLING SPLENDOR.
WOODLAWN ORCHESTRA

CHATHAM COTTAGE GROVE AT 75TH STREET
RODOLF VALENTINO
"The Young Rajah"
First Performance Starts 1:30 P. M.

WEST

BROADWAY STRAND
ROOSEVELT ROAD at PAULINA
AFTERNOON VAUDEVILLE CONCERT
—STANDARD ACTS OF VAUDEVILLE—
Also New York's Greatest Stage Drama
"Brothers Under the Skin"
—STARTING TOMORROW—
RODOLF VALENTINO
'The Young Rajah'
Also Theatrical Specialties

BALABAN & KATZ CENTRAL PARK
ROOSEVELT Road and CENTRAL PARK Ave.
LAST TIMES TODAY
WESLEY BARRY in "RAGS TO RICHES"
—STARTING TOMORROW—
The Daily News $10,000 Prize Scenario with Colleen Moore, Ernest Torrence, Claire Windsor and Malcolm McGregor.
"BROKEN CHAINS"
Love—Action—Thrills—Tenseness
COMEDY EXTRA
Lloyd Hamilton in "The Educator"

CHATHAM
Continuous 1 to 11 P. M.
Also VAUDEVILLE 1 TO 11:30 P. M.

ASHLAND MADISON STREET NEAR ASHLAND BOULEVARD
LEWIS STONE—"THE DANGEROUS AGE"

KEDZIE ANNEX 3210 W. Madison
AGNES AYRES—"A Daughter of Luxury"

MADLIN MADISON STREET NEAR LINCOLN STREET
WALLACE REID—"The Ghost Breaker"

GOLD 5411 ROOSEVELT ROAD
Claire Windsor—"Brothers Under the Skin"

LUBLINER & TRINZ AMUSEMENT CENTERS

PARAMOUNT 2048 Milwaukee Ave. Matinee Daily
Helene Chadwick, Claire Windsor, P. O'Malley "BROTHERS UNDER THE SKIN"

WILSON Madison and Western Matinee Daily
Helene Chadwick, Claire Windsor, P. O'Malley "BROTHERS UNDER THE SKIN"

WEST END 121 N. Cicero Avenue Matinee Daily
RODOLF VALENTINO "THE YOUNG RAJAH"

MADISON SQUARE 1738 Madison Mat. at 1:30
SHIRLEY MASON "THE PAWN TICKET"

CRAWFORD Crawford and Madison Matinee Daily
RODOLF VALENTINO "THE YOUNG RAJAH"

LOGAN SQUARE 2542 Milwaukee Av. Mat. Today at 1:30
JUNE ELVIDGE—"The Power of a Lie"
Also 5—BIG VAUDEVILLE ACTS—5

WEST

LUBLINER & TRINZ SENATE
Chicago's Finest Entertainment!
"Where Knighthood Was In Flower" Represents the supreme achievement of the motion picture art" Mr. Zukor says of
MARION DAVIES
IN CECIL B. DEMILLE'S PRODUCTION WHEN KNIGHTHOOD WAS IN FLOWER
A Paramount Picture
Stage Specialties
Art Kahn's Orchestra
TO-DAY ALL SHOWS DELUXE AFTERNOON AND EVENING
Starting Next Sunday CECIL B. DEMILLE'S MANSLAUGHTER Starring THOMAS MEIGHAN
MADISON at KEDZIE

MARSHALL SQUARE 23d St. and Marshall Bl.
New York's Greatest Drama "BROTHERS UNDER THE SKIN"
STARTING TOMORROW RODOLF VALENTINO "THE YOUNG RAJAH"

NORTHWEST

NEW TIFFIN
NORTH AVE. AT KARLOV Cont. 1 to 11:30 P. M. Peter B. Kyne's
"Brothers Under the Skin"
With Helen Chadwick, Claire Windsor, Pat O'Malley and Norman Kerry

CRYSTAL North Ave. and Washtenaw Matinee Daily—2:00 P. M.
Helene Chadwick
Pat O'Malley
"BROTHERS UNDER THE SKIN"

COMMODORE 3105 Irving Pk. Blvd. Phone Jupiter 4044
Continuous 1:30 Till Past Midnight
JUNE ELVIDGE
"THE POWER OF A LIE"
WHAT WILL A LIE DO?
Tomorrow—"THE YOUNG RAJAH"

IRVING Irving Pk. Blvd. & Crawford
HARRISON FORD HELEN JEROME EDDY
"WHEN LOVE COMES"
CENTURY COMEDY NEWS WEEKLY

MILFORD 3317 NORTH CRAWFORD
MILTON SILLS—"THE FORGOTTEN LAW"

AUSTIN

PLAISANCE 466 N. Parkside Ave. at Lake St.
KATHERINE MacDONALD
"THE WOMAN CONQUERS"

AUSTIN 5619 W. MADISON Between Central and Parkside
DOROTHY DALTON—"On the High Seas"

MISCELLANEOUS

ASCHER'S

CHATEAU Broadway and Grace Mats. Thurs., Sat. & Sun.
HELENE CHADWICK, NORMAN KERRY "BROTHERS UNDER THE SKIN"
3—BIG VAUDEVILLE ACTS—3
—Now Playing—
"THE SHEIK'S FAVORITE"
25—MUSICAL COMEDY STARS—25
Direct from the Garrick Theatre

W. ENGLEWOOD 63d and Ashland Matinee Daily
HELENE CHADWICK, NORMAN KERRY in "BROTHERS UNDER THE SKIN"
5—BIG VAUDEVILLE ACTS—5

CALO Clark and Belmont Matinee Daily
RODOLF VALENTINO in "THE YOUNG RAJAH"

COLUMBUS 63rd and Ashland Mat. Sat. & Sun.
BETTY BLYTHE in "How Women Love"

COMMERCIAL 92nd and Commercial
All Star Cast in "WHAT FOOLS MEN ARE"
Ernie Young's Jazzland Orchestra

COSMOPOLITAN 79th and Halsted Matinee Daily
JANE NOVAK in "THELMA"

CROWN Division and Ashland Matinee Daily
TULLY MARSHALL, "THE SUPER SEX"
SPECIAL VAUDEVILLE

FROLIC Fifty-fifth and Ellis Matinee Daily
TULLY MARSHALL, "THE SUPER SEX"

KENWOOD 1225 East 47th Matinee Daily
HELENE CHADWICK, NORMAN KERRY in "BROTHERS UNDER THE SKIN"

LANE COURT Clark and Cost Matinee Daily
KATHERINE MAC DONALD in "THE WOMAN CONQUERS"
SELECTED VAUDEVILLE

METROPOLITAN 47th & Grand Bl. Matinee Daily
RODOLF VALENTINO in "THE YOUNG RAJAH"
Harry K. Eidman's Society Orchestra

OAKLAND SQ. Drexel and Oakwood Matinee Daily
RODOLF VALENTINO in "THE YOUNG RAJAH"
Harry Rogers' Symphony Orchestra

PEERLESS 2955 Grand Ave. Mat. Sat. & Sun.
TOM MIX in "ARABIA"

PORTAGE PK. Mil. at Irving Park Matinee Daily
HELENE CHADWICK, NORMAN KERRY in "BROTHERS UNDER THE SKIN"
Armin Hand's Famous Symphony Orchestra

TERMINAL Lawrence and Broadway Matinee Daily
RODOLF VALENTINO in "THE YOUNG RAJAH"
Harry Kogen's Novelty Orchestra

FOREST PARK Des Plaines-Madison Matinee Daily
TULLY MARSHALL, "THE SUPER SEX"
4—BIG VAUDEVILLE ACTS—4

WOMEN'S CLUB PAGE

Musicians Club of Women to Give Benefit Concert

By Kate Webber.

ONE of the most interesting of midwinter musical affairs will take place on the afternoon of Monday, Jan. 22, at 2:30 o'clock at the Blackstone theater, when the Musicians' Club of Women, formerly the Amateur Musical club of Chicago, will give an artists' recital for the benefit of its extension fund. Carol Robinson, pianist; Eva Gordon Horavesky, contralto, with Alma Birmingham at the piano, will give the program.

The advantage of the extension department, which has grown within a short time into one of the forces of the organization, is primarily that exceptionally gifted young artists are, through its aid, admitted to the club; young people who, without the help of the extension department, could not afford to become members. Thus material and talent which would otherwise be diverted to other organizations or lost altogether is made useful to the club and to the artists benefitted.

Also, by forming various combinations of instrument and voice in little troupes, which give concerts under the club's direction, members become acquainted and interested in one another's work.

The final good result is that many associate members have become attracted to the club by the work of the extension department, having seen the work that is done in institutions in which they are interested.

The report of the chairman, Mrs. Edna M. Trego, shows that during the last year more than thirty concerts were given to auditors numbering approximately 3,000, thus furnishing eighty-eight engagements to the young members, who receive remuneration for each evening's program. A percentage of members' dues, together with proceeds from concerts and donations, provides the fund wherewith these artists are paid.

At the Home for Incurables, where music, more than any other medium, helps to sustain the morale of the patients, monthly concerts have been given, also at the Industrial Home for the Blind. Some of these affairs are sponsored by families in memory of those who were former members of the club. Among the other places where the efforts of the Musicians' Club of Women have helped wonderfully are the Presbyterian and Drexel hospitals, the University of Chicago settlement, the central branch Y. W. C. A., the women's clubs at Fellowship house and Neighborhood house, the Bethlehem crèche, the Juvenile Detention home, and many community houses.

Much of the success of the concerts is due to the understanding and sympathetic spirit of the artists, who give of their best and whose enthusiasm is reflected in the appreciation shown and the pleasure it gives the hearers.

A paragraph from Mrs. Trego's report stresses the tremendous good being done by women's clubs, whose members go into various settlements, organizing and sponsoring the clubs and classes, and with which it is a pleasure to meet. "One realizes," she says, "that within the sphere of these influences anarchy and bolshevism cannot flourish." This appreciation of the extension work of many women's organizations is a gratifying statement for women who work constantly to bring understanding and light to the many who need it.

Miss Mary Peck Thomson is president of the Musicians Club of Women; Mrs. Louis Edwin Burr and Mrs. Hyde W. Perce, vice presidents; Mrs. Keturah Beers Holmes, secretary; Miss Margaret McArthur, assistant secretary; Miss Kate P. Richards, treasurer.



MRS. MINNIE KEPPINGER.
[Montfort photo.]



MRS. THOMAS P. CASEY.

The quadrennial convention of the Woman's Benefit Association for the State of Illinois will hold its sessions at the Palmer house tomorrow, with delegates in attendance from every local organization in the state. Mrs. Minnie Keppinger, great commander of Illinois, will be the presiding officer. The convention, in addition to its regular duties, will elect delegates to represent Illinois at the international convention to be held at Los Angeles and San Francisco in May and June, when the association's thirtieth anniversary will be celebrated. During this time the Woman's Benefit association has attained a membership of 300,000 extending into every state of the Union and the provinces of Canada and including 20,000 junior members.

The First district, Illinois Federation of Women's Clubs, of which Mrs. Thomas P. Casey is president, will hold an open meeting tomorrow at the Hotel La Salle, with the Chicago Culture club as hostess. The morning session will be devoted to reports and to a brief talk by Wesley H. Westbrook. Following luncheon there will be a musical program, in addition to speeches by Mrs. Edward S. Bailey and Mrs. Thomas Starr Harper.



MRS. EDNA M. TREGO.
[Melvin Sykes photo.]

Mrs. Edna M. Trego is chairman of the extension department of the Musicians' Club of Women, which will give a concert on Jan. 22 at the Blackstone theater. Other members of Mrs. Trego's committee are Mrs. George B. Carpenter, Mrs. Joseph N. Eisendrath, Mrs. Keturah B. Holmes, and Mrs. C. A. Whyland.

DOWNTOWN CLUBS

The opening meeting of the Sunday "open door" will be held this afternoon at 3 o'clock in the parlors of the Chicago Woman's club. Miss Marjorie Winslow and Miss Helen Hamilton will give the program. At the business meeting on Wednesday at 2 o'clock in Recital hall the following reports will be given: Finance, membership, legislation, building, treasurer's semi-annual report, council of social agencies, Woman's Trades Union league, women in industry, and revisions. The luncheon study class of the education and philosophy department will meet tomorrow at 12 o'clock; subject, "Fundamental Presuppositions of the Medieval Mind." At 2:30 tomorrow Dr. Ferdinand Schevill will address the afternoon lecture class on "Greek and Medieval Contributions to Modern Social Attitudes." At 1 o'clock tomorrow the French class will meet at luncheon, with Mme. Maria Claessens as the guest. At 2 o'clock a program will be given by M. Joseph Quillien. Tuesday the board of managers will meet at 10 o'clock. On Wednesday at 10:30 o'clock the literary study class will meet in Recital hall to hear Miss Grace E. Cody speak on aspects of prose style. At the same hour Wednesday the home and public welfare department will hold a business meeting in the northeast parlor. At 11:15 o'clock Robert Hieronymous will address the meeting on "Some Aspects of Community Life." On Thursday at 11 o'clock the class in public speaking will meet. On Saturday at 11 o'clock the January meeting of the American speech committee will be held in the northeast parlor. Gerald McDowell will speak on "The English of Our United States"; Miss Lucy Silke on "The Future Poster in Propaganda," and delegates will give one minute reports on "How Our Club or School Celebrated Better American Speech Week."

The board of directors and chairmen of committees of the Woman's City club will meet tomorrow morning at 10:30 o'clock. There also will be a meeting at 11 o'clock of the Recreation committee. The Tuesday morning citizenship class will meet with the chairman, Mrs. E. W. Bemis, of 5647 Kenmore avenue from 2 until 6 o'clock on Tuesday. Judge L. M. Malmin of the Superior court of the Virgin Islands will tell "The Story of the Virgin Islands." At 2 o'clock on Tuesday the housing and zoning committee will meet in the office of Charles Bostrom, 163 West Washington street. Mr. Bostrom will explain the zoning districts of Chicago. The regular monthly club meeting will be held at 4 o'clock on Tuesday in the club lounge under the auspices of the education committee. There will be a symposium on "Shall Chicago Have an Elective School Board?" with fifteen minute talks by Wiley W. Mills, former member of the board of education; Allen B. Pond, ex-president of the Public School society, and James Mullenbach. The young woman's auxiliary parliamentary law class will meet on Tuesday at 5:45, and the Twenty-seventh ward branch will meet at 8:30 o'clock Tuesday evening. On Wednesday morning at 11:30 the Cook county affairs committee will meet, and at 2 o'clock there will be a meeting of the clean city committee. The current book review group will meet on Wednesday at 2 o'clock, when Mrs. Albert Allen and Mrs. John Leeming will review two recent novels. The police, police stations, and jails committee will meet at 11:30 on Thursday, and at 2 o'clock the new Nineteenth ward branch will meet. There will be a meeting of the Twenty-eighth and Twenty-ninth ward branches in the club lounge at 2:30 o'clock on Thursday. Wilfred S. Reynolds will speak. The New Year's "Get-Together" meeting of the young woman's auxiliary will be held in the club lounge at 8 o'clock on Thursday evening. Friday at 12:30 o'clock the city finance committee will meet, and at 2:30 the Fortieth and Forty-first ward branch will hold its regular monthly meeting. There also will be a meeting at 2:30 o'clock on Friday of the Forty-fourth and Forty-sixth ward branch, and at 8 o'clock on Friday evening the Third ward branch meeting will be held.

The College club will give a musical tea on Tuesday from 3 until 5:30 o'clock. Miss Perkins Bass and Mrs. Fred L. Dunlap will be hostesses. There will be a bridge party at the club on Thursday at 2:15 o'clock, with Mrs. Francis H. Lane and Miss Mildred Dennis in charge. The weekly tea will be held on Friday afternoon, when Mrs. Edgar A. Bancroft and Miss Sarah Bennet will receive. An informal dinner dance on Saturday evening at 7 o'clock will conclude the week's events.

On Saturday at 3:30 o'clock at the Chicago Woman's club, the Illinois League of Women Voters will hold a meeting, at which Maj. Gen. John F. O'Ryan will speak. The meeting is under the auspices of the international committee for the prevention of war, and coöperating will be committees on international relations of several women's organizations of the city. The meeting will be open to the public.

The monthly luncheon of the scholarship committee of the Vocational Supervision league will be held on Friday at 12 o'clock at the Chicago Woman's club. The Rev. Charles W. Gilkey will speak on "Education as a Civic Asset."

Dr. Gerson B. Levi will address the Council of Jewish women at their meeting tomorrow afternoon at Sinai temple. The Bible Study class will meet at 1 o'clock.

The council of administration of Le Cercle Français will meet on Tuesday for luncheon. The philanthropic department will devote Tuesday afternoon to sewing for the American hospital at Rheims.

A good fellowship dinner will be given on Thursday evening at 7 o'clock at the Auditorium hotel, under the auspices of the Friends of American Writers. A reception at 6 o'clock will precede the dinner. Brief talks will be made by writers who will be guests.

The monthly meeting of the Southern Woman's club of Chicago will be held on Thursday at 2 o'clock at the Congress hotel when a musical program will be given.

Dr. Hugh MacKechnie, president of the Chicago Medical society, will be the guest at the monthly meeting of the Medical Woman's club to be held on Wednesday evening at 6 o'clock at the College club. Dr. MacKechnie will speak on "The Medical Profession and the Public."

Mrs. Edwin H. Jones of 2904 West 101st place will be hostess for the Women of New York state on Thursday at luncheon.

A meeting of the New Jersey colony of the Illinois Colony club will be held tomorrow afternoon at the Great Northern hotel. The New York colony will meet in Friday.

The women's organization of the Chicago Retail Druggists' association will give the annual birthday luncheon on Tuesday at 1 o'clock at the Hotel La Salle.

A meeting of the Chicago Press league will be held on Saturday at 12:30 o'clock at the Brownleigh club. Julian B. Arnold will speak.

A meeting of the executive board of directors of the New America shop will be held tomorrow at 1:30 o'clock in room 921 Fine Arts building.

Julia Dent Grant tent No. 12, Daughters of Veterans, will have its regular meeting tomorrow in Washington hall, State-Lake building.

Columbia post, G. A. R., and W. R. C., will hold a joint public installation on Tuesday evening at Memorial hall, Randolph and Michigan avenues.

Herbert G. Reynolds of the south park commission will speak on "Our City Playgrounds" at the meeting of the I Will Woman's club on Tuesday.

A meeting of the Oberlin Woman's club of Chicago will be held on Saturday afternoon in Miss Willard's studio in the Fine Arts building.

The Juvenile Service league will hold its first rehearsal for the cantata, "Esther," tomorrow evening at 8 o'clock at the Ogden park field house.

"Soups and Chowders" is the subject for the demonstration to be given Tuesday at 10:30 o'clock at the School of Domestic Arts and Science, 6 North Michigan avenue.

SOUTH SIDE CLUBS

The civics and philanthropy class of the Arché club will meet on Friday at 11 o'clock. Luncheon will be served at 12:30 and the art study class will present the afternoon program. Henry Turner Bailey will speak.

The education department of the Chicago Woman's aid will hold its monthly meeting on Tuesday at 3 o'clock. Ralph E. Heilman will give the second in a course of lectures on "The Newer Ideals in Education." The sixth of a series of lectures under the auspices of the civics department will be given on Wednesday morning, with Joel D. Hunter of the United Charities as the speaker. The art and literature department will have its monthly tour of the Field museum on Thursday at 11 o'clock. The regular meeting of the symphony orchestra study class will be held on Friday morning.

The Englewood Woman's club will resume its activities tomorrow morning, when the art department will have as its speaker Mrs. A. W. Axtell, her subject being "Design." In the afternoon a musical program will be given, under the chairmanship of Mrs. Charles L. Samson. The national officers of the Opera in Our Language Foundation will be guests.

A luncheon and meeting of the Sixth Ward League of Women Voters will be held on Wednesday at the Woodlawn Baptist church. Carl D. Thompson and Mrs. May Wood-Simons will speak.

At the Chicago South Side club on Tuesday the program will be given by the art and literature department.

Mrs. William H. Wilder of 5811 Kenwood avenue will be hostess tomorrow at 10:30 o'clock for the annual meeting and election of officers of the woman's board of the Jackson Park sanitarium.

The monthly board meeting of the Second district, I. F. W. C., will be held on Thursday at 2 o'clock at the residence of the president, Mrs. W. W. Seymour, 7126 Euclid avenue.

The Bryn Mawr Woman's club will resume its activities tomorrow evening, when the art and literature department will give the program. Following luncheon the monthly business meeting will be held.

The department of education of the Second district, I. F. W. C., announces that Americanization classes for teachers were begun yesterday, and will continue for five consecutive Saturday mornings at 10 o'clock at 127 North Dearborn street, room 640. Mrs. Grant Beebe of the Bryn Mawr Woman's club is chairman.

There will be a board meeting of the junior auxiliary of the mothers aid of the Chicago Lying-In hospital and dispensary tomorrow at 1 o'clock, followed by a sewing meeting at 1:30.

The Morgan Park Woman's club will have its regular meeting tomorrow at 2 o'clock.

There will be a meeting of the Woodlawn Study club tomorrow at 10:30 o'clock at St. Paul's on the Midway.

A board meeting of the Chrysolite club will be held on Tuesday at 10 o'clock, followed by a business meeting. Mrs. Charles S. Clark will be the luncheon speaker.

The Ambrose Woman's club will observe home economics day next Friday at the meeting at Kenrose hall. A demonstration in cooking will be given in charge of the committee of which Mrs. A. H. Witzleben is chairman.

The Hamilton Park Woman's club will have a business meeting next Tuesday at 11 o'clock. Luncheon will be served at 12:30, and at 2 o'clock Henry Turner Bailey will speak on "Education for Life." A drama tea will be given on Friday at 2 o'clock, with Mrs. J. Dana Brown and Mrs. Charles D. Zurhorst as hostesses.

A reception for officers of the University of Chicago Dames will be held on Saturday at 3 o'clock at Ida Noyes hall.

Ameeting of the directors of the Washington Park Woman's club will be held tomorrow at 11 o'clock. Luncheon at 12:30 will be followed by a program at 2 o'clock, with Mrs. J. K. Lambert and Mrs. Scott Armstrong as speakers.

A meeting of the Parent-Teacher association of the Parkside school will be held on Friday at 2:30 o'clock. Superintendent of Schools Peter A. Mortenson will speak.

There will be at meeting of the Edmund Burke Parent-Teacher association on Friday evening at 8:15 o'clock. Jens Jensen will be the speaker.

A business meeting of the Woman's Fellowship club will be held tomorrow at 2:30 o'clock at 6633 Cottage Grove avenue. Reports will be given of Christmas charity work of the club, which included filling of baskets and donations to the Oak Forest institutions.

The St. Philip Neri Woman's club will hold a business meeting on Friday at 2 o'clock in the rooms of the club, 7711 avenue and 724 street. Mrs. [illegible] Hefferan and Miss Gertrude [illegible] son will speak.

NORTH SIDE CLUBS

A meeting of the junior [illegible] the Rogers Park Woman's club will be held tomorrow evening at 8 o'clock. A members' luncheon will be served on Tuesday, followed by a business meeting at 1 o'clock, with [illegible] reports. At 2 o'clock Miss [illegible] Adams will speak on current events, and there will be music. A [illegible] meeting will be held on Thursday at 1:30 o'clock.

The North End club will hold [illegible] eral club day program tomorrow at o'clock. A one act play, "[illegible] Roses," will be presented. The [illegible] mentary law class will meet at 10:30 o'clock.

At the Lake View Woman's club Tuesday the education department will present the program. The study class at noon Mrs. W. H. [illegible] kins will read a book review. In the afternoon at 2:30 the Rev. [illegible] Brown will speak on "Uncle Sam in the Philippines," with stereopticon views.

An artists' concert will be given tomorrow at 2:30 o'clock at the Parkway hotel, under the auspices of the Lake View Musical society.

Dr. Edmund D. Soper of Northwestern university will lecture on "Outstanding Japan" tomorrow afternoon before the Ravenswood Woman's club.

The monthly meeting of the Kilmer league will be held on Tuesday at the Rogers Park Woman's club.

The Irving Park Woman's club will have an evening for the husbands and members tomorrow night at Odd Fellows' hall. Dr. Francis B. Thurber will give an illustrated lecture on "Down the Mackenzie River to the Arctic Ocean."

A social meeting of the Lake View Woman's club will be held on Wednesday afternoon at the Webster house.

The semi-monthly card party of the Edgemere Woman's club will be held on Tuesday at 1:30 o'clock at the Jackson water Beach hotel.

A meeting of the Darwin Parent-Teacher association will be held on Tuesday evening at 8 o'clock at the school.

Mrs. Charles Anderson will address the North Shore Woman's club tomorrow afternoon. Mrs. Henry Bailey will speak.

Installation of officers of the Lakeshore auxiliary of the M. K. I. will be held tomorrow afternoon at the Sheridan Park club.

[Continued on page 6]

CHAS. T. WILT CO.

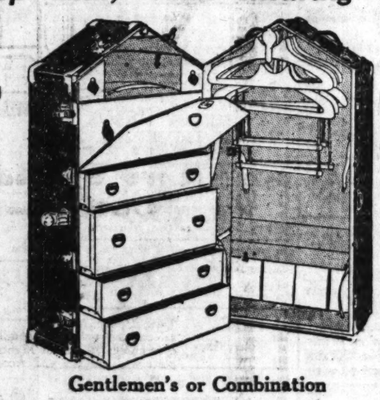
ESTABLISHED 1862

Wilt Gable End Trunks—Most Perfect Wardrobe Trunk Made—Combining the Utmost in Quality—Convenience—Class

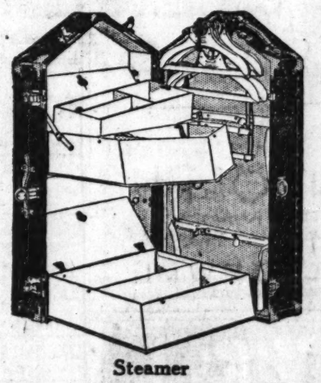
It Will Not Stand on Top End, Thus Insuring Clothes Always in Press



Ladies'



Gentlemen's or Combination



Steamer

Three Grades
Formerly $135.00, now $100.00
Formerly $100.00, now $ 85.00
Formerly $ 85.00, now $ 60.00

Formerly $95.00, now $80.00
Formerly $85.00, now $70.00
Formerly $70.00, now $60.00

Other Wardrobe Trunks—Not Gable End, at $25 and Up

Very special for this sale—a vulcanized fiber full size wardrobe trunk. Complete with shoe box, hat box, ten hangers, locking device on drawers—regular $50.00, now $29.50. Clearance Sale on luggage still going on. Fitted Cases! Very special! Values up to $200.00—$27.50 up. Prices cut 33⅓ and 50%.

ESTABLISHED 1862
GABLE END TRUNK
CHAS. T. WILT MANUFACTURER COMPANY
173-175 West Madison St.
226 Michigan Ave.



Since Pharaoh's Time
The Sign of Happiness and Good Fortune

SINCE the earliest writings of man this symbol, ∈, has been a mystic omen of good luck and contentment. Chosen as a trade mark 70 years ago by the world's leading wedding ring maker, it has since come to signify *superiority* in wedding rings. Wedding rings so stamped are *correct* in style, plain or carved, and are exquisitely made. Ask to see the above bridal design at your local jewelry store.

Write for booklet showing correct styles for "The Ring of Betrothal," and "The Wedding Ring of Today."

J. R. WOOD & SONS

Wood's ∈ Wedding Rings

CHICAGO EST. 1902 NEW YORK

MANUFACTURER'S January Clearance

FUR COATS

Hudson Bay Furs

Wholesale! Wholesale!

CLOSING OUT AT

$85 Manufacturing Cost $85
LOWEST PRICES IN YEARS
AN ABSOLUTE 3-YEAR GUARANTEE



$99 NORTHERN SEAL COATS MARTEN COLLAR AND CUFFS $99
Selected Skins; 40-45 inches long; formerly sold for $165; January price, $99.

Hudson Bay Seal Coats Squirrel Collar and Cuffs
Wonderful model, made of selected skins, trimmed with large squirrel collar, chin effect, mandarin sleeves, with large squirrel cuffs, formerly sold for $225. January price, $145

Hudson Bay Seal Coats Marten Collar and Cuffs
Exceptionally smart model, trimmed with genuine marten collar and cuffs. Either shawl or semi-chin collar; mandarin sleeves; formerly sold for $245. January price, $145

Hudson Bay Seal is a species of the rodent family, all new seal back here shown.

OUR PELTS ARE STRONG, SUPPLE AND TOUGH
Nearest to U. S. Government Alaska Seal

3-YEAR MANUFACTURER'S GUARANTEED BOND
With Every Coat—Free Storage—You Haven't a $ Expense

Louis Klaff & Co. Inc.
FURRIERS
4th Floor, North American Bldg.,
36 S. STATE STREET

NEWS OF CHICAGO SOCIETY

at 2:30 o'clock at 6522 Cottage G... avenue. Reports will be given o... Christmas charity work of the... which included filling of basket... donations to the Oak Forest hos... tions.

The St. Philip Neri Woman's ... will hold a business meeting ... day at 2 o'clock in the rooms of ... rill avenue and 72d street. Miss ... S Hefferan and Miss Gertrude ... son will speak.

NORTH SIDE CLUBS.

A meeting of the Junior board ... the Rogers Park Woman's club ... be held tomorrow evening at 8 o'c... A members' luncheon will be ... on Tuesday, followed by a ... meeting at 1 o'clock, with semi-... reports. At 2 o'clock Miss J. ... Adams will speak on current ... and there will be music. A ... meeting will be held on Thursd... 1:30 o'clock.

The North End club will hold a ... eral club day program tomorrow ... o'clock. A one act play, "... Roses," will be presented. The ... ntamentary law class will meet ... 10:30 o'clock.

At the Lake View Woman's club ... Tuesday the education depart... will present the program. It ... study class at noon Mrs. W. M. ... kins will read a book review. In ... afternoon at 2:30 the Rev. Roy ... Brown will speak on "Uncle Sam ... the Philippines," with stereopticon ...

An artists' concert will be given ... morrow at 2:30 o'clock at the Parl... hotel, under the auspices of the ... View Musical society.

Dr. Edmund D. Soper of North... ern university will lecture on "Th... standing Japan" tomorrow after... before the Ravenswood Woman's c...

The monthly meeting of the J... Kilmer league will be held on Tue... at the Rogers Park Woman's club.

The Irving Park Woman's club ... have an evening for the husband... members tomorrow night at Odd ... lows' hall. Dr. Francis B. Tho... will give an illustrated lecture ... "Down the Mackenzie River to ... Arctic Ocean."

A social meeting of the Lake ... Woman's club will be held on Wed... day afternoon at the Webster hot...

The semi-monthly card party of ... Edgewere Woman's club will be ... on Tuesday at 1:30 o'clock at the ... water Beach hotel.

A meeting of the Darwin P... Teacher association will be held ... Tuesday evening at 8 o'clock at ... school.

Mrs. Charles Andersen will be ... ess for the North Shore Women's ... tomorrow afternoon. Mrs. Edna ... Bailey will speak.

Installation of officers of the ... shore auxiliary of the M. N. J. ... will be held tomorrow afternoon ... Sheridan Park club.

[Continued on page thirteen.]

...ne at a Time Is Best Way to Spend Holidays

By Mme. X.

THERE is one thing for which we may be truly thankful for the past few years; there will be no more two or three day holidays. Then Christmas and New Year's come ... ither Saturday, Sunday, or Mon... y it means a prolonged period of ... nbering and merry making, which ... ally leaves its devotees exhausted ... d panting. As the Fourth of July ... s a Tuesday last summer it en... ed many to take a four day outing. This added to the responsibilities of ... housekeeper, on whom the chief ... den of these extended celebrations ... heaviest. Next Christmas and ... w Year's fall on Tuesdays, Fourth ... July and Memorial day on Wednes... and Washington's birthday on ... rsday, so there will be simply the ... day jollification which will not find ... cupboard stripped of food and ice ... re the feast is over, nor will it tax ... resources of the homemaker as ... been the case for the last three ...

It is not that this column dislikes ... idays; it is simply that an excess of ... undoes the good of each one by ... ... up from routine. Too much free... from work and too much junket... are as bad for the soul as too much ... food and too much idling are bad ... the body. The fatigue of labor is ... much more endurable condition than ... fatigue of pleasure. So here's to a ... occupied and fruitful 1923!

* *

Within the Reach of All.

My well meant diatribe last Sunday ... the subject of manners as a timely ... sideration for the coming year met ... with much commendation from the old... element in the community, but, ... range to say, up to now no one of ... younger set has thanked me for ... ving him or her the secret of success ... life, nor greeted my remarks with ... thusiasm.

If the youths and maidens of today ... ly knew what an advantage to their ... ture careers, in whatever walk of ... e they may find themselves, it would ... to be armed with unfailing, spon... neous good manners, they would ... st thank me for giving them the se... t of success and then go to work to ... quire this equipment. It would be ... far more profitable investment than ... alth or any of the other things that ... within the reach of everybody. It ... not, however, a substitute for abili... ty, but married to ability the two are ... ound to carry their possessor to the ... p by a quicker, smoother road than ... would either alone.

Try it, O, young man on the thresh... ld of life and young woman with your ... y to make!

* *

Talk of the Opera.

Have you been going to the opera ... ely? If so, you must have no... ced the increasing size of the au... ences and their growing enthusiasm. ... The visits of Mme. Galli-Curci, the ... orld's greatest coloratura soprano, ... nd Feodore Challapin, the greatest ... ving operatic artist, contributed con... rably to this access of vogue.

We are not yet sufficiently musical ... care for opera per se, as do the ... lians, French, and Germans. They ... stars, but do not insist on them ... an indispensable adjunct to their ... eras. We Americans do, and we ... y far more attention to the singer ... renown than to the composition ... its interpretation by conductor, ... orus, and other factors in opera pro... ction.

I am afraid this comes from the ... ct that we are not innately an ar... tic or really music loving nation. ... e are too apt to judge things and ... ople by their money value. An ... era artist who receives many thou... nds of dollars a performance must, ... cording to our way of thinking, be ... desirable person to see and hear. ... ell, we shall in the course of time ... come better educated and, perhaps, ... n get a measure of culture, though ... good education does not at all imply ... latter.

There has been some comment on ... fact that we have had no French ... eras this season. The management ... plains this as being due to the ex... rbitant charges made by the French ... wners of rights to modern operatic ... mpositions. It would cost, they say, ... 2,000 each performance just to pay ... e publishers for the privilege of ... resenting these operas. This is, of ... urse, prohibitive, and as long as ... ese prices continue so long will ... French pieces be absent from our ... tage.

It would seem to be worth the con... deration of the French government ... take measures to make it possible ... have these examples of Gallic cul... re put within the reach of a pub... c they are so anxious to reach. It is the culture of France that we ad... mire and wish to preserve, not their political ideas nor their point of view as to the relative position of France and the rest of the world.

The Civic Opera company on Fri... day, Jan. 19, is giving a gala perform... ances at which its 2,200 guarantors and the 700 members of the Friends of Opera will be its guests. A "beau geste" on the part of the departing company!

* *

We Blush with Pleasure.

It is an interesting fact that our opera company is not going to New York this winter, but to Boston. A musical minded Bostonian (and in Bos... ton is still to be found our best brand of American culture), Mr. Sohier Welch, came here last week to ar... range for a visit from our Civic Opera company. At the close of their sea... son here, if present arrangements are carried out, our artists will go east with the scenery necessary to produce our best operas. This is quite an in... novation. Mr. Welch is also nego... tiating to have our symphony orches... tra visit Boston.

Besides being a lover of music, Mr. Welch is a member of one of the old families of that shrine of old fam... ilies. He has two cousins here, Mrs. William P. Martin and Mrs. Allen Haines. They gave a reception for him the afternoon of New Year's day and that evening he was host at a gay dinner dance at the Drake.

There are few things that give more balm to a Chicago heart than to have a dyed in the wool Bostonian look with favor on our young, vigorous, still ungainly city. Though we talk "big," we are still diffident and uncertain of the impression we produce on those from older, riper civilizations; there... fore, we blush with pleasure at the praise and approbation of so typical a Bostonian as the amiable and agree... able Mr. Welch.

* *

Twice Told Tales.

Apropos of matters social as well as musical, the family mansion at 675 Rush street, so long the headquarters of the Chicago Medicis, is being fur... nished up and set in order for the coming of Mr. and Mrs. Harold Mc... Cormick, who, if they kept their sche... dule, sailed for New York last Thurs... day. They are, however, expected to stay here only about a week, their principal stopping place while in this country being New York.

Naturally the arrival of such a con... spicuous couple is the theme of much conversation among people who know them and among the still larger circle that has no personal acquaintance with them. The heart affairs of the fiery Capulets and Montagues, the ro... mances of the unhappy Riminis, Paolo and Francesca, have become embodied in poetry and drama, but when they were taking place it is safe to say they were just as much the talk of the town as those famous affairs of today that provide so much material for the daily papers.

The people of Verona and Rimini probably asked each other, "What are you going to do about them? Are you going to take sides? Do you think we ought to ask them to the church so... ciable? O me! O my! What a ter... rible affair it all is!"

We read about these long ago ro... mances and tragedies with dispassion... ate interest. Just so those who come after us will consider their successors of today—that is, they will if they re... member them at all. That is a good thought to cherish; the impermanence of these so passionately considered contemporary matters.

So perhaps some poet of the future or some playwright may take the "Causes célèbres" of the present gen... eration in Chicago, the domestic trag... edies which have filled the newspapers of continents and hemispheres for many months, and weave out of them great epics or famous dramas. Only, I hope, the poet will not be an Edgar Lee Masters, nor the playwright a Zoë Atkins. It would take a Shakespeare or a Dante to give the majesty of ir... resistible fate to our twice told tales and to lift them from the sordid, cling... ing draperies of gossip and tattle.

* *

Thinning of the Ranks.

Already society is discussing the in... evitable scattering of the clans which begins in January and by February thins the ranks to a noticeable degree. There is always a group of Chicagoans who betake themselves to southern Cal... ifornia for the late winter and early spring.

Mr. and Mrs. Edward L. Ryerson are soon going to their lovely Spanish cha... teau on the heights overlooking sea and mountains in the lovely Montecito valley. El Cerrito, they call it, mean... ing "Little Hill."

On the summit of this same hill—the Ryerson place nestles on the south... ern slope of it—is the Italian villa of the two brothers, David and Thomas Jones, to which they, with Miss Gweth... alyn Jones, betake themselves likewise late this month. From this terrace on the tip of the steep little mountain one can see off in every direction, the pur... ple mountain range of Santa Teresa to the north and east, the flowery settle... ments on the slopes of this stern bar... rier stretching down to the glittering Pacific, whose mile long billows break on the vast crescent of the shore line, the group of distant islands looking like visions in a dream.

Other Chicagoans who are habitués of Santa Barbara are Mr. and Mrs. Clyde Carr, who have made it a prac... tice for many years to spend two or three months there. The Robert G. McGanns, who have one of the most attractive places in the Montecito val... ley, are not opening it this year, how... ever. Their daughter, Miss Grace Mc... Gann, an only child, is attending Fox... croft, the well known school in Vir... ginia, and her parents do not like to put so many miles between them and their offspring.

* *

East, West, North, and South.

Mr. and Mrs. John J. Mitchell have for many years made their spring resi... dence at Pasadena, and in this are in... fluenced by the fact that their married daughter, Mrs. Robert Hunter, lives there with her husband and children. The Mitchell place is set in a typical and delightful California garden and has a fine view of surrounding moun... tains.

Not all the world, however, is going to California. In a few weeks Mrs. C. M. Ely is sailing for Bermuda, where she has already spent two seasons. She will return to Chicago in time to go to her summer home in the northern con... fines of Lake Forest, where she occu... pies two enchanting cottages on either side of an imposing gateway. These were always intended merely as a tem... porary residence until such time as building conditions would make it pos... sible to erect the main house set well within the confines of the place. This she hopes to do next summer. Others going to Bermuda are Mr. and Mrs. Joseph G. Coleman, who will leave here Feb. 14 for a stay of several weeks in those wind swept isles in midocean, where the simple life can be enjoyed in surroundings both healthful and de... lightful. This sounds like an ad, but is merely toying with the English lan... guage.

Mrs. Coleman is always one of the most active and energetic of Chicago's social leaders, but this year has been more so than usual. She is one of the most hospitable of hostesses and al... ways gives a series of delightful din... ners and Sunday luncheons at her home in Rush street.

* *

Roving in Fancy.

That neighborhood is the Grammercy park of Chicago, the—we can't call them old, but we can term them elderly —elderly houses there having a char... acter all their own, a quality that no modern houses seem able to acquire. No period rooms, no Louis Quinze or empire furnishings can touch in charm the interiors of those elderly houses. The architects of half a century ago had an unconscious sense of proportion and dealt with their problems in a sim... ple, unpretentious way that has be... queathed to this generation homes with more comfort and real charm than any that the highly educated and so... phisticated architects of this age pro... duce.

This is not inaended as a "slam" at the extremely gifted men who are to... day doing so much to embellish Chi... cago with houses, apartment buildings, and other forms of habitations. They build to suit the times, as did their predecessors. But the people the latter built for occasionally spent evenings at home reading books, and for them the designer produced cozy sitting rooms and habitable libraries, not for show but for constant service with delicious easy chairs, easily accessible lights, large open fireplaces, furniture not too new or good for use, soft rugs and carpets not too choice for youthful and active feet.

But I am roving in fancy to a bygone day. The houses in Chicago's Gram... mercy park are much more elegant and luxurious than they were in the days gone by, and yet keep the air of dignity and ripe culture imparted by the passing, the marriages, births, and deaths of several generations.

* *

Sailing for France.

To return to the roving members of the social world, Mr. and Mrs. Hugh J. McBirney are sailing for France a lit... tle later in the month. They will take with them their second daughter, Mrs. Henry Stimson Jr. of Rye, N. Y., who will spend two months with them in southern France. Mr. and Mrs. Day McBirney are sailing in the other di... rection even before their relatives go abroad, as they will depart for China and Japan in a fortnight. Mr. and Mrs. Chauncey McCormick will soon betake themselves and their three sons to Florida, where at Miami they will join Mrs. McCormick's parents, the Charles Deerings, and Mr. and Mrs. Richard Danielson, her sister and brother-in-law.

The R. T. Cranes Jr. are going with their children to their winter home at Jekyl island later this month. By February there will be many vacant places in the social ranks, but, as I have before remarked in this column, Chicago society seems to stagger along pretty comfortably no matter who or how many of its supposed leaders aban... don it to its own devices, though it misses them when they go, and wel... comes them back with demonstrative affection.

* *

Encouraging the Drama.

Social life here is not all given up to opera, balls, bridge, and raising money for charities. There are many groups of people who are interested in developing various of the new ideas in the world. Those who study and en... courage the drama have for many years, both here and in Europe, ex... perimented in making a place for that phase of this ancient and important art which makes its appeal chiefly to the high caste Brahmins, those who like subtle plays produced for a few enlightened souls in congenial sur... roundings.

There have been little theaters start... ed in most of the principal capitals on this and the other side of the Atlantic. In Chicago the movement took shape nearly a generation ago, when the then Mrs. Harold McCormick, Arthur Aldis, Arthur Bissell, and others founded what its promoters called the Play... house in Van Buren street. It is still a playhouse and is known as the Cen... tral theater. Allan Pollock is giving interesting répertorie pieces there now.

Crystal Herne was its principal star in this original company and Donald Robertson its impresario. Its life was not long, though its aim was high. Perhaps the cynic will see in this cause and effect. It was followed in time by such well known ventures as the Lit... tle theater in the Fine Arts building (with Maurice Browne and his wife at the helm), the Aldis players at Lake Forest, the many excellent productions of the members of the Arts club, and last year the North Shore players ar... rived on the scene.

From the beginning Mr. and Mrs. Arthur Aldis have been enthusiastic advocates and supporters of the under... lying idea, which is that there is an audience for plays that are literature and of merit in themselves and not mere vehicles for actors and actresses. And they were more or less in one these various ventures in some capacity. Mrs. Aldis has been in turn both an actress, a trainer of others, and a writer of plays.

In still further pursuit of this idea she has written a play called "The Will of the People," which is to be produced at the Studebaker theater on Jan. 22 and which will be played by profes... sionals and well known Chicago ama... teurs. Among the latter are Mrs. Howard Linn, Mrs. Samuel T. Chase, Mrs. Laird Bell, Mrs. Cecil Barnes, Mrs. Richard Barnitz, Mrs. John Root, Miss Frances Taft, Gerald Frank, Chauncey Blair, Ralph Clarkson, Stuart Bailey, Barrie Byrne, and Wal... ter Frazier. Reginald Carrington, a member of the cast of "So This Is London," is directing the training of the amateur troupe. Miss Alice Gers... tenberg, Mrs. Richard Barnitz, and Charles McNear are officers of the Playwrights' Theater organization. The project sounds interesting and ambi... tious. Let's see what comes of it.

* *

Arts Club Reception.

Drama, literature, music, art—Chi... cago's "beau monde" is interested in all of these accompaniments to higher civilization. On next Wednesday the Arts club will give a reception at its rooms, 610 South Michigan avenue, to open an exhibit of more than usual in... terest, a collection of paintings by Miss Martha Walters, which she calls the "Ellis Island Group." It is a series of studies of types to be found there.

She is considered by many to be the first American woman artist of the day. She is certainly a striking per... sonality if her canvases express her. This exhibit has been shown in Paris and London, but up to now nowhere in America, which is quite a feather in the Arts club's cap. It will go later to New York.

Mrs. Walter Brewster, who is at the head of the reception committee, will have assisting her that afternoon Mrs. Hugh J. McBirney, Mrs. J. N. Eisen... drath, Mrs. C. B. Goodspeed, Mrs. Marguerite Kreutzberg, Mrs. J. M. Patterson, and Mrs. Helga Dean. The reception hours are from 3 to 6.

Mrs. John A. Carpenter and Miss Alice Roullier, who direct the artistic course of the Arts club, deserve much credit for their work in this direction, as they steadfastly keep their standard high and aim to make the club a forum for all that is modern and new.

* *

All Is Gloom.

There is one thing that those who leave Chicago this winter will miss; one thing that we produce here in larger, thicker quantities than ever be... fore, one thing that is an abiding pres... ence, and that is smoke. We breathe it; we are lined with it; we are soaked in it, and everything we touch is taint... ed with it as never before. The quality of the unconsumed carbon now pour... ing from thousands of chimneys is of a vileness not to be described.

The city smoke department seems to have gone into a heavy stupor. From my lofty window whence I get a wide view of roof tops I can count over a hundred smoke stacks at a time emitting thick, viscous, black vomit, which spreads out and slowly descends to cover us, our clothes, our belongings, our souls, as well as our miserable bodies.

I can imagine St. Peter's recognizing the disembodied who knock at his door this winter from Chicago and saying, "I'm sorry, old chap, but it wouldn't do to let you go in there. They'd think you'd come from—well, you know

[Continued on page eleven.]



MRS. STANLEY JACKSON.
[Lewis-Smith studio.]

Three brides of the new year were Mrs. Stanley Jackson, Mrs. Sterling Skillman Sanford, and Mrs. Harold Eugene Marks. The wedding of Miss Caroline Willits, daughter of Mr. and Mrs. Ward W. Willits of Highland Park, to Stanley Jackson, son of Mr. and Mrs. Arthur S. Jackson of 70 Scott street, took place on New Year's day at 4:30 o'clock in the afternoon at Trinity church, Highland Park, the Rev. Peter Wolcott officiating. Mr. and Mrs. Jackson sailed yesterday for a two months' trip abroad.



MRS. STERLING SKILLMAN SANFORD.
[Koehne photo.]

Miss Marcelline Hemingway, daughter of Dr. and Mrs. Clarence E. Hemingway of 600 North Kenilworth avenue, Oak Park, became the bride of Sterling Skillman Sanford of Detroit, Mich., on Tuesday night at 8 o'clock at the First Congregational church of Oak Park, the Rev. William E. Barton reading the service. Mr. and Mrs. Sanford will live in Detroit.



MRS. HAROLD EUGENE MARKS.

The marriage of Miss Gertrude Elanette Sollitt, daughter of Mr. and Mrs. Sumner Sollitt of 3995 Ellis avenue, to Harold Eugene Marks, son of Mr. and Mrs. Charles E. Marks of Los Angeles, took place on Monday evening at the residence of the bride's parents. The Rev. William C. Covert officiated. Mr. and Mrs. Marks will be at home after Feb. 10 at 2301 Hollyridge avenue, Hollywood, Cal.

TURER'S
Clearanc
& ATS
Bay Furs
Wholesale
OUT AT
uring Cost $OF
ES IN YEARS
EAR GUARANTEE



EAL COATS $99
R AND CUFFS
Hudson Bay Seal Coats
Marten Collar and Cuffs
$145
SUPPLE AND TOUGH
GUARANTEED BOND
—You Haven't a $ Expense
Klaff Co Inc
RRIERS
TE STREET

AUDITORIUM APPAREL SHOP
Finest Apparel Underpriced
Finest Apparel Underpriced
426 South Michigan Avenue
Near Congress St.—Auditorium Hotel Bldg.
CLEARANCE SALE
Gowns—Wraps—Suits
Very Decidedly Reduced



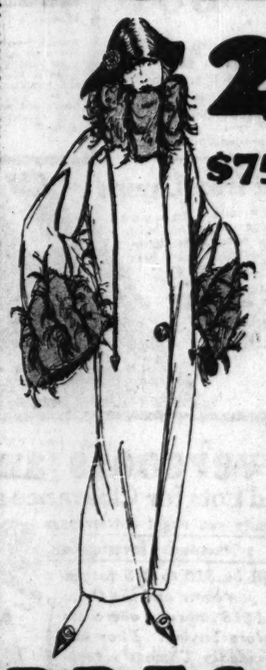
Our entire exclusive stock, including a number of original model garments, is offered at greatly reduced prices. We are selling every winter garment at a loss to affect an absolute clearance.
Reductions of 50% and More
Gowns—Wraps
Dresses and Gowns for all occasions of finest materials —newest styling — Wraps and Coats trimmed with rich fur. Values up to $150. Now at $49.75
3-Pc. Suits
Beautifully fur trimmed—Values up to $200, now $65
Wraps
Original models —fur trimmed— $225 values, now $85
Wraps Reduced
Wraps and Coats of Marvella, Gerona, Fashona, trimmed with Fox, Wolf, Caracul, Beaver and Squirrel. Values up to $185, now offered at $64.50
Dresses Reduced
Flat Crepes, Crepe Satins, Taffetas, Velvets, for formal or informal wear. Values up to $125, now $34.75

O'CONNOR & GOLDBERG
O'G Novelty Lace Clox
HOSIERY
The scarcity of lace clox hosiery prompts immediate buying at this low price.
2.95
3 Pair at 8.35
Beautifully assorted clox—sheer—perfect and FULL FASHIONED—BLACK ONLY.
This O-G Hosiery Featured in These O-G Stores
The O-G Costume Bootery
23-25 MADISON STREET, EAST
The O-G State St. Bootery
205 STATE ST. SOUTH
The O-G Uptown Bootery
4515 SHERIDAN ROAD



Two Special Victrola Outfits—at Cable's
A small share of your Christmas Gift money will go a long way toward the purchase of one of these splendid Victrola Outfits.
Outfit No. 1 includes Style No. 210 genuine Victor Victrola—the latest Console flat top model—and 24 selections (twelve 75c double-faced records) of your own choice. Cases in Mahogany or Walnut. Complete with needles and record brush only $109.25
Outfit No. 2 consists of handsome Cabinet model Victor Victrola Style No. 100 (the most popular of all the upright styles) and 12 selections (six 75c double-faced records) of your own choice. This offer also includes four beautiful record albums; needles and record brush. Complete outfit for only $159.75
Terms as low as $5.00 a month can be arranged
SIX BEST SELLERS
—JANUARY RECORDS—
1. 18972—A Kiss in the Dark ..... (Waltz) 75c
2. 18977—Sweetheart Lane ..... (Fox Trot) 75c
3. 18980—Tomorrow Morning ..... (Fox Trot) 75c
4. 5-179—Bella the Belle o' Dancon—Sir Harry Lauder $1.50
5. 11.969—Pianoflage—Roy Bargy 75c
6. 74786—Madame Butterfly—Galli Curci $1.75
Phone Harrison 1644 NOW
CABLE'S
Cable Corner
Wabash and Jackson

Sample Garments Deeply Reduced for Immediate Disposal
COATS



24.75
$75 Values
¶ 192 high type Fur Trimmed Garments at less than half price.
¶ All are Sample Garments from America's foremost makers — sizes 16, 36 and 38.
¶ Only the finest materials and the best of furs are included.
¶ This limited number of smart Coats cannot last very long—earliest arrivals get the choicest selections; come early.
DRESSES
¶ Your choice of 175 Dresses for evening, afternoon, dinner or street wear. Regular $75 values. To close out immediately, 24.75
SAMPLE CLOAK & SUIT SHOP
4th fl. 36 So. STATE ST.
N. AMERICAN BLDG.

Horlick's Malted Milk, 2.65

Hospital size. Main floor, south, at

Lemon complexion soap, dozen, 25c
Herpicide hair tonic; the $1 size, 59c
Squibb's mineral oil, the $1 size, 57c
Lavoris antiseptic; $1 size 59c
Borden's malted milk, 10 lb. can for 3.59
Pepsodent tooth paste, 30c
Pebeco tooth paste, 30c
Coty's L'Origan face powder. 73c
Hot water bottles or fountain syringes, 2 qt. seamless, guaranteed 1 year; 2.69 value, 1.19
Sterilized gauze, 5 yds., 98c value for 43c
Rubbing alcohol, pint, 39c
Nuxated Iron tablets, $1 size, 65c
Swissco hair treatment, large size 59c
Pulmolive shampoo; 30c size for 29c
Theatrical cold cream, lb. can 35c
Aspirin tablets, 100 for 29c

LEITER BUILDING STORES

STATE VAN BUREN & CONGRESS STS.

Hair and hand brushes. An importer's stock at less than cost to make. Set with pure white and black bristles in ebony, cocabolo and rosewood backs. Hand brushes are set with French and English bristles. Brushes for every member of the family, choice, 39c

8:30 to 11 A. M.
Rubbers
Women's high grade rubbers with high heels; sizes 3 to 8; Main Floor; pr., 19c

8:30 to 11 A. M.
Corsets
Women's and misses' corsets of fine coutil with elastic inserts; sizes 19 to 27; Basement; 1.25 value, at 49c

8:30 to 11 A. M.
Gloves
Chamoisuede gloves in black and brown, embroidered, two-toned backs; Main Floor; pr., 37c

Laces

Russian filet laces for decorative purposes—runners, scarfs, bedspreads, panels, etc.
18 in. widths, yd., 59c
14 in. widths, yd., 45c
Fringe to match, yd., 18c
French Val laces, dainty patterns, very fine qualities, ½ to 6 inch widths, yd., 3½c to 15c

Handkerchiefs

For men, women, children. Samples of novelty linens and men's imported kerchiefs. 3 to 6 on a card. Values to 75c each. A card, 29c to 75c
Leiter's—Main Floor—North.

Children's "Polar Bears"

Just as shown; attractive Polar Bears (overshoes) that will keep the children's feet dry and warm. Made of high grade rubber with red astrakhan tops, sizes 7½ to 11, while 250 pairs last, a pair, 2.49



Leiter's—Main Floor.

Beautiful Silks—Direct From the Mill

Thousands of yards of the most desirable fashionable silk weaves in a huge value giving event that w... various lots arrived we included choice silks and dress goods from our own stocks, reduced the prices, ...

3.50 Value—40-in. Satin Face ...

Persian and printed Canton crepe, crepe de Chine and georgette crepe in artistic and elaborate colorings for spring blouses, dresses, etc. Wide assortment of designs to choose from; attractively priced at, a yard, 1.99 to 2.99.

40 inch and 36 inch all silk radium foulards in the newest printed and floral effects. Distinctive, blending patterns, pure silk quality—worth 2.50; on sale tomorrow at, a yard, 1.59

Costume velvets, twill back, fast pile quality, at an extremely low price; also Persian and printed corded costume velvets, a splendid assortment of all the new colors, for blouses, dresses, etc.; values to 2.50 yard. 1.49

36-inch plain and printed sateen in many colors; an assortment of combinations; wonderful offering; reg. 65c val., yd., 39c

36 inch natural color pongee, a heavy quality for hangings, dresses, lingerie, shirts, etc., an unusually low price, for tomorrow, yard, 39c
Leiter's—Main Floor—North.

Leiter's January ...

Sheets, Spreads, E...

54x90 inch Fruit of the Loom and other brands of seamless bed sheets, for our clearance, each, 98c

Jacquard Turkish towels, fancy colored effects, in size 22x44 inches, heavy absorbent towels; values to 1.25; each, 69c

36x38½ inch pillow cases; "Rest Easy" brand, made of h'vy muslin; 55c value; special at, each, 39c

Mercerized damask table cloths, with plain and colored borders and scalloped edges; values to 1.35; each, 89c

Good weight Turkish towels with blue and pink fancy borders; 59c value, at 39c

36 inch unbl... and bleached ... lin, at, yard, 12½

Toweling, ... and linen weft ... ity with stri... borders, at, yd., 12½

81x90 inch ... Cortland bed ... soft linen finish ... ity; 1.59 value, each, 1.2...

72x90 seamless sheets ...

Full size Marseilles ... turned satin bed ... nicely hemmed; ... 4.95 value, 2...

Full size crochet bed spreads, nicely hemmed, heavy grade, assortment of patterns; special choice, each, 1.29 and 1.69
Leiter's Main Floor—North.

Bargain Basement's Great Sale
Silk Plush Coats



Beautiful stylishly made plush coats at an unequaled low price. We bought them from a manufacturer who was clearing his stock to make room for spring lines at so low a figure that tomorrow you can buy these up to $35 coats for—

Coats of Silk Seal Plush, Baffin Seal Plush, H. & H. Plush, Beavertex Plush and Astrakhan.

No Phone, Mail or C. O. D. Orders.

Fur Trimmed Collars and Cuffs, Some with Fur Trimmed Bottoms

The fur trimmings include: Australian Opossum, Raccoon, Nutria, Caracul, Ringtail Opossum, Black Opossum, Belly Squirrel, Beaverette, Brown Coney. Sizes 16 to 44

13.97 Values to $35

Three Great Clearance Lots

Lot includes coats in lengths to 48 inches, sports coats and jacquettes. Some lined with silks and brocaded silks, others with sateen, all warmly interlined. Choice tomorrow at 13.97

Fur Coats French coney coats, 40 in. long, made of selected pelts; Mandarin sleeves; fine silk linings; values to $50 at 29.97

Northern seal coats, 36 inch lengths, with Mandarin sleeves, expertly matched skins, silk lined; values to $60, 39.97

Dresses Made of poiret twill, tricotine, velveteen, velour, jersey wool and canton crepes; sizes to 52 at 5.00

Suits Velour, tricotine and poiret twill suits, silk lined, embroidered, braided and straight lines, some are fur trimmed; $25 values, choice, 13.97

Furniture News That Brings Savings Which Economical Chicagoans Will Grasp Quickly

Leiter's—Fourth Floor. Time Payments If Desired.



Queen Anne combination walnut bedroom suite; very fine construction and finish; dustproof compartments; 4 piece suite, for tomorrow only, $150
Dresser at 39.75
Bow end bed, full or twin size, 32.50
Large vanity at 59.50
Chiffonette, sale price, 29.50



End tables, mahogany finished, with book rack, like illustration; regular $30 value; specially priced at 6.45

Davenport table, 40 inches long, nicely made; mahogany finished; $30 value at 19.75



Three piece overstuffed suite, loose cushions, spring arms, spring back and spring front edge, covered in high grade blue or mulberry velours or tapestry; special tomorrow only, 149.50



Golden oak finish dining set, table extends to 6 ft.; complete with 6 chairs covered with genuine leather seats, special at 37.50



Commatach walnut oblong dining table, 5 chairs and one arm chair, made with extra large genuine leather slip seats; set worth 165.00; on sale tomorrow only 97.50

Guaranteed link springs for any size metal bed, regular 8.50 value; tomorrow only 4.95

Special all cotton mattresses, with heavy fancy ticking, 45 lb. weight, all sizes; regular 12.50 value; on sale tomorrow, 7.45



Bed set—genuine walnut bed, double coil spring worth $18 and cotton mattress worth $12; tomorrow, the set complete, 37.50

$85 Value, Size 9x12
Royal Wilton Rugs

A new lot of these extra heavy wool rugs offered at a decided reduction from the regular prices. Newest up to the minute patterns and colors. Finely finished with good grade fringe. Size 8¼x10½ at 60.45. Size 9x12, special at 71.45

Royal Axminster rugs with the long, silky pile; excellent quality; latest patterns and colors; size 8¼x10½, 36.45; size 9x12; regular 47.50 value, specially priced for tomorrow at 39.75

Fine axminster rugs for bed rooms and living rooms. Big selection of Oriental and floral designs, 36x63 inches; regular 7.50 value, at 5.45

Texoleum felt base floor covering, 2 yards wide, heavy grade; good selection of patterns; 59c grade, at, square yard, 46c

Leiter's—Fourth Floor—North.

Sweater Clearance

Gigantic price reductions on men's, women's, youths' and children's sweaters make these the outstanding values for tomorrow All are new, perfect sweaters from leading manufacturers. Included in this great assortment are

Women's slip on sweaters, blouse styles with belts, assortment of handsome colors; $3 and $4 values. **Children's** sweater coats, warm and comfortable, button style in many colors; values to $4, at 1.95

Men's, youths' and boys' sleeveless wool sweaters, closely knit. Can be worn underneath shirt, coat or vest; warm garment that usually sell at 2.50; Clearance tomorrow at 87c

Men's and youths' sport jackets, the most popular style, 4 strapped pockets, snug fitting, jersey knitted, brown and myrtle; sizes 36 to 46, 2.89.
Women's shaker knit sweater coats, button style with collars and belts, dark colors, 2.89.
Women's slipon blouse sweaters with belts, round necks. Handsome sports and dark colors, 2.89.
Men's knitted vests, 4 pockets, in dark heathers, 2.89.
Women's jersey tuxedo sweaters in dark colors, 2.89.
2.89 $5 Values

Juvenile 4-pc. brushed wool sets also cardigan knit.
Boys' and girls' sweater coats in handsome colors and combinations; ages 6 to 14.
Men's and youths' shaker knit sweater coats; sizes 36 to 46.
3.95 $6 Values

Men's and youths' extra heavy jumbo knit sweater coats, bell roll collars, stunning heather mixtures—sizes 36 to 46.
Women's heavy cardigan sweater coats, belts, pockets and collars.
4.95 $10 Values



Leiter's—Main Floor—North.

5000 Samples Embroidered ... 5c to 69c

Embroidered linen and Turkish towels, embroidered scarfs and pillow cases. Various sizes and designs; also table d'oyleys, 6 to 12 inches. Some complete sets, 8 pieces, 1.50, choice. Basement.

Ice Skates

Steel ice skates for men and boys, all sizes; while they last, Third Floor, Clearance price, pair, 89c

Entire St... Mme. P... Lace F... Cor...



The Famous Mme... Corsets—for Over 20 Years ... here at an Un... Possible Through ... rchase of t...

For more than a score of years, the business career, the ma... fully maintained the widespread ... of this corset, as a healthful, comfortable, figure ... ect, and have won thousands of discriminating wom... favor. To the wearers of the Mme. Pfeil corset we ... to emphasize what a remarkable achievement our sale ... the superiority of this famous make and that the p... e lowest on record. When the opportunity to secure ... k of the Mme. Pfeil Corset Co., 1428-30-32 Altgeld st... presented itself we hesitated not a moment, for we ... re would be able to offer them at one-third, one-half ... an the prices others are selling them for in Chicago t...

50 Different Styles, Front a... ng Models to Choose From, Sizes 19 to ... Every Figure

—are to be found in this great sale which we have added thousands of corsets ... rge stocks. Every new and wanted style is in... dsome extra-ordinary model in the lot, but all are ... corsets, made of beautiful and serviceable ... batiste, broche and coutil, in medium, ... models, in flesh and white.

We suggest that you tell your neighbors and call up your friends; they will appreciate ... in their welfare and the opportunity to ... this wonderful offering. No mail or ... Leiter's, Second Floor, North, at ...

Wonderful Coats ... In two Marvel... ly Low...

In This Great Group at 19.75

—are coats of such beauty and quality that women will hardly believe it possible to offer them at so low a figure. But the garments are here—see our windows—come and inspect the stocks—you will find coats worth up to $50, at 19.75—made of

Normandy, Marvona, Delysia, Cordelare, Lustrosa, Clovella, Fashona, Bolivia, Astrakhan and Silk Plush, in black, brown, navy and reindeer. Sizes 36 to 46, 14 to 18, and stouts, to 52.

Fur Trimmed with fox, Manchurian wolf, black opossum, mouflon, nutria, raccoon, Fitch opossum and beaverette.

19.75 Values to $50

Every coat is beautifully silk lined and warmly interlined; and every coat at this price offers an unusual opportunity for greater savings.

Leiter's—Second Floor, North.



Wrought Iron Lamps



Full size silk floor lamp shades. Good range of colors; while 50 last, each, 9.95
Leiter's—Fourth Floor.

Artistically designed bridge or reading lamps with parchment shade, complete; while 100 last, at 3.98

Metal bookrest lamps with amber frosted shade, one light attachment, 2.98

Imported, Guaranteed Electric Irons



Nickel plated 3-lb. irons for any current, complete with cord and plug, at 1.69

Leiter's—Third Floor

Spring Hats



Hundreds of pretty new creations at a startling low price so early in the season. Models that would ordinarily sell at 5.00 to 8.50, in this group tomorrow at 2.97

Women, misses and matrons who want the very latest millinery, and have not as yet bought the new spring hat, should see this assortment first. It includes every wanted effect, copies and adaptations from well known designers that are different in styles and trimmings can be found here at 2.97.

All the newest material, straw, cloth-straw combinations, satin hats, Gros de Londre, Faille Silks and Haircloth, with trimmings of flowers, feathers, novelties and ornaments. Hats that should sell at $5 and up to 8.50, in this group, specially priced for this sale at 2.97

Leiter's—Second Floor—South.

Men's Overcoats and Suits
Two Low Priced Lots for Clearance at $15 and $18

Men, here is an opportunity you ought not let pass by without giving it a thorough investigation.



You will be $10 to $15 to the good if you come and see these $15 and $18 suits and overcoats before buying. They are decidedly Chicago's foremost values in good clothes. One pants suits and overcoats at $15 that sold up to $32.50; one and two pants suits and overcoats at $18 that sold up to $42.50. Splendid assortment of models, styles, patterns and sizes for men and young men up to 44.

$15 and $18

Leiter's—Third Floor—North.

Wm. A. Rogers 1881 25-Yr. Guaranteed Silverware



This 26-piece set of the famous silverware in several attractive patterns is an unusual value at our reduced price. 6 forks, 6 teaspoons, 6 tablespoons, butter knife and sugar shell, regularly sold at 12.50; tomorrow, 9.95

Sheffield plate silverware, 6 knives, 6 forks, 6 teaspoons, 6 tablespoons; regular price is 6.50, tomorrow, all for 4.50

Leiter's—Main Floor—Center

Silk Clocked Wool Hose

We bought several thousand pairs of these splendid quality wool hose, with attractive silk clocks, to offer as a record low price value. Light weight, closely knit, semi-fashioned; can be had in brown, gray, blue and black, heather mixtures; regularly sold at 1.50, tomorrow at 85c



"Everwear" Thread Silk Hose

A new special lot of this beautiful, lustrous, pure thread silk hose, a quality that will give real service, placed on sale tomorrow. Semi-fashioned, closely woven, with full fashion markings; 10-inch silk boot with reinforced garter tops, soles and heels. Can be had in the new gunmetal brown, light shades and the popular black; pair, 1.10

Leiter's—Main Floor—South.



Eggs Best selected eggs, packed in cartons, special, a dozen. 31c

Butter Best grade creamery butter, special at, pound. 51c

Leiter's—Basement.

om the Mill in the Greatest Sale We Have Ever Held

e value giving event that women e part in will remember for months. We secured some of these bargains direct at the mills and when the n stocks, reduced the prices, an them in this selling event—the greatest offering of the kind we have ever held. Here are a few values for tomorrow.

in Face ton Crepe

The feature value of this sale—the most wanted stylish silk weave at nearly half price. All the season's most popular colors and black are included. You can choose from seal, golden brown, copen, sapphire, navy blue, taupe, silver gray, Venice, tile, wall flower, wegelia, serpentine, majolica, zinc, etc. In spite of the sharp advance in raw silks and the higher cost of production we offer this most gorgeous of the many silk weaves at a saving of nearly half.

All wool Canton crepe, extra fine wearing quality for dresses, etc.; colors include navy, brown, black and others; yard, **1.29**

Clearance Sale

Towels

1500 high grade Turkish towels at unusual reductions. Included are 18x32 inch finely bordered towels with hemstitched or scalloped edges and fancy colors; also

22x44 Inch Towels

Big, heavy Turkish towels, all are fully bleached; values to 69c, choice, **29c**

Leiter's—Main Floor—North.

36 inch Persian repp pongee—an elegant shimmering pongee printed with Persian designs; great assortment of colorings to choose from; excellent fabric for drapes, dresses, etc. Monday, yard, **69c**

Printed "Duv-E-Sheen"—a superb rich material in a gorgeous array of the newest colorings for dresses, blouses, etc. Usual 5.00 value. On sale tomorrow, special at, a yard, **3.79**

40 in. all silk black satin charmeuse; 3.50 value, very special at, a yard, **2.29**

36 in. black all silk knitted crepelette; 3.00 value, yard, **2.29**

36 in. plain and novelty silk tricolette; 2.50 value, yard, **1.49**

40 in. all silk black chiffon dress taffeta, soft and supple quality; regular 2.50 values, yard, **1.49**

Stamped Spreads

Stamped seamless bedspreads on cream muslin in several very attractive designs; regular 3.00 value at **2.29**

Bolster to Match, 79c

Stamped odds and ends, including scarfs, crib pillows, aprons, etc, each, **9c**

Crochet cottons, odds and ends, each, **4c**

Stamped pillow cases, pair, 98c to **1.49**

All worsted Prospect yarns, in all colors, ball, 39c; per hank, **59c**

Dozens of other special values equally attractive are found in our fancy goods section.

Leiter's—Main Floor—North.

8:30 to 11 A. M. Oil Cloth

46 in. plain and fancy figured oil cloth. Some imperfect. Basement, 45c value, at, yard, **19½c**

8:30 to 11 A. M. Blanket

50x57 in. extra heavy, 75% wool blanket, fancy borders. 3.95 value, Fourth Floor, each, **2.89**

8:30 to 11 A. M. Silk Hose

Women's pure silk hose, black and brown, sizes 8½ to 9½, substandards of 1.35 grade, Main Floor, pair, **39c**

Madeira linen pillow case, sizes 45x36 in., in beautiful hand embroidered designs; 5.95 to **8.95**

Madeira dresser and buffet scarfs in sizes 18x24 to 18x72 inches. An assortment of designs to select from. Prices range from 2.25 up to **8.25**

Main Floor—North

Sheets Clearance Madeira Linens

Clearance Prices on our stock of Madeira Linens wonderful values. We feature some of them here.

Fruit of and other tess bed **98c**

damask cloths, with colored and scalloped edges; values **89c**

eight Turkish with blue fancy borders **39c**

36 inch unbleached and bleached linen, at, yard, **13½**

Toweling, bleached and linen weft quality with stripe borders, at, yd., **12½**

81x90 inch seamless Cortland bed sheets; soft linen finish quality; 1.59 value, each, **1.29**

Full size Marseilles hemmed satin bed spreads, nicely hemmed; 4.98 value, **2.98**

Madeira embroidered handkerchiefs, pure linen, special at, **35c**

Madeira napkins, size 13x13 inches, at, **6.95**

Madeira hand embroidered towels, each **1.69**

Madeira linen bedspreads, can also be used as tablecloth; very finest linen and hand embroidered; size 72x100; special, 32.50 and up to 90x108 at 39.50 **36.50**

Italian cut work pure linen guest towels, trimmed with filet lace medallion and edged with filet lace; each, **2.25**

Italian filet round and square doilies, size 6 in., specially priced at, each, **39c**

Pure linen Madeira embroidered center pieces, 20 to 54 in. round, at 2.25 to **17.95**

Clearance Prices on our stock of Madeira Linens wonderful values. We feature some of them here.

LEITER STORES

STATE, VAN BUREN & CONGRESS STS

100% Wool Blankets, 6.95

All-wool plaid blankets in attractive color combinations; regular 10.50 values; Monday, pair,

75% wool blankets in plaid patterns, including black and white and red and white plaids; weight 4½ lbs; size 66x80 inches, pair, **5.95**

"Esmond" two in one blankets, in check and Indian designs; warm and fleecy; nicely finished; special at, each, **3.50**

Marquisette and Nottingham Lace Curtains

Beautiful, serviceable curtains of fine, durable nets, 40 inches wide and 2½ yards long, special tomorrow while they last, each curtain, **1.69**

Leiter's—Fourth Floor—South.

Bought at a Great Sacrifice—Retiring Manufacturer's Stock

RADIO SETS AND SUPPLIES

A Chicago manufacturer of radio equipment retiring from business sold us his entire stock of made up radio supplies at a real low figure. We pass the savings on to you, but because of the low prices, and because others carry this same maker's supplies in stock to sell at much higher prices we do not believe it would be just to mention his name. Here are some of the many bargains:

High grade, heavy formica end, pure aluminum blades, 23 plate Lenza condensers; 4.50 list price, at **1.89**.

Vario-couplers, 98c.

43 plate variable condensers, **1.69**.

Loose couplers, 3,500 meters radius; 7.00 value, **2.98**.

Sockets, 25c.

B storage batteries, 6.75.

Moulded variometers, 1.98.

Moulded vario-couplers, 2.98.

Tested Galena crystal 5c.

All-American transformers, 3.45.

Thordoson amp. transformers, 2.95.

3 circuit jacks, 49c.

Crosley Radio Set

Having a guaranteed radius of 800 miles; sale price is **14.95**

Signal tuning coils, 1.25; guaranteed; **1.98**

4.50 value, 11 plate variable condensers, **75c**

Bright Star B Batteries, fully guaranteed 98c.

Storage batteries, 6 volt, listed at 30 amp. 818 value, 9.45.

2,400 ohm guaranteed phones, 2.89.

Guaranteed detector tubes, 2.49.

21 plate variable condensers, 98c.

Guaranteed amplifying tubes, 3.98.

4 to 11 ohms, 25c.

Duovo aerial light sockets, 1.29.

Greeval detectors, 1.65.

7x9 panels, 89c.

7x18x3-16 panels, 1.69.

Patentiometers, 98c.

Phone plugs, 25c.

Lightning arresters, 98c.

Rheostats, 4 to 11 ohms, 25c.

Leiter's—Third Floor—Center

Hundreds of Pairs—Nearly a Dozen Styles of Women's $4 and $5 High and Low Shoes—in the Clearance at

An opportunity for savings that every woman and miss who reads of it should find time to share in. The assortment comprises odd lots and broken floor stocks from several Eastern jobbers and shoe manufacturers, together with incomplete assortments from our own stocks. Shoes that are worth up to $4 and $5 a pair, here tomorrow at a price that enables you to buy several pairs and yet not spend more than what one pair of these shoes would ordinarily sell for.



Leiter's—Main Floor—South.

High Shoes Good, serviceable leather shoes in black and brown; an assortment of styles of heels to choose from; all sizes in the lot, but not in every style; pair,

Low Shoes Are in black and brown leathers and fine satins, desirable styles, but not all sizes in every style, although all sizes in the lot. Clearance Price,

$1.98

No Mail, Phone or C. O. D. Orders

Entire Stock Mme. Pfeil Lace Front Corsets

e Famous Mme. l Corsets—Known to Chicago Women Over 20 Years ere at an Unheard of Low Price, Made ssible Through rchase of the Maker's Entire Stock

nore than a score of years, the business career. the manufacturers of the MME. PFEIL corsets have successmaintained the widespread of this corset, as a hful, comfortable, figure mo and have won sands of discriminating wome vor. To the wearof the Mme. Pfeil corset we d emphasize what a rkable achievement our sale famous make and that the pri the lowest on record. n the opportunity to secure t k of the Mme. Pfeil t Co., 1428-30-32 Altgeld stree presented itself we ated not a moment, for we re we would be able to them at one-third, one-half than the prices others elling them for in Chicago to

195 Values to 8.00

Different Styles, Front and Models to se From, Sizes 19 to 36, Every Figure

to be found in this great sale which we added thousands of corsets from large stocks. new and wanted style is inclu dainamodel in the lot, but all are corsets, of beautiful and serviceable te and coutil, in medium, ds, in flesh and white.

suggest that you tell your neighbors your friends; they will appreciate welfare and the opportunity to derful offering. No mail or ph Second Floor, North, at

Flannelette Gowns

Basement

1.00 Value

69c

Foot Balls

Third Floor.

Genuine leather footballs with a rubber bladder, for clearance, each at **89c**

Philippine Gowns—Chemise

Dainty Hand-Made Garments, 2.95 Val.

1.89



Women and misses who enjoy wearing better quality undergarments will be here early tomorrow to procure a large supply of these handsome Philippine gowns and chemise at the wonderfully low price, 1.89. They are all soft bodies with cutout work, daintily laced, and embroidered, deep hems; sizes in gowns to 18, chemise in sizes to 46; compare these garments with those sold elsewhere at 2.95, and you will realize the remarkable savings this sale offers at this low price; choice, **1.89**

Leiter's—Second Floor—South.

Women's Satine Bloomers Purple, black, rose and green satine bloomers, full cut and well reinforced, regular 98c values at **59c**

Leiter's—Second Floor—South.

"Kryptok" Double Vision Bifocal Glasses, 8.50



The "Kryptok" are the best double vision invisible bifocal glasses made. Two glasses, far and near vision, fused into one piece so that no line or seam is visible. Our expert optometrists will fit to your eyes just the glasses you need and will guarantee them to serve their purpose. These glasses will be fitted in your choice of eyeglass or spectacle frames in either shell rim or gold filled. You can choose from about a dozen styles of frames. Tomorrow the Kryptok lenses, frames and service,

$20 Glasses, All for 8.50

Your oculist's prescription filled or your present glasses duplicated at the same low price.

Leiter's—Balcony.

Clearance of Trunks

Fibre wardrobe trunks, cretonne lined, complete with all necessary fittings and shoe pocket and laundry bag; clearance price, **20.50**

Fibre wardrobe trunks, steamer size, complete with necessary equipment, on sale at **14.95**

Cretonne lined wardrobe trunks with locking device. Made to stand years of hard wear; $50 value, **38.50**

Metal covered dress trunks with tray; regularly sold at 12.50; tomorrow, clearance price, **8.95**

Metal covered steamer size trunks with tray; $10.00 value at **7.95**



Leiter's—Third Floor—North.

Marvelously Low Priced Lots—19.75 and 29.75

19.75



Values to $50

lined and warmly at this price offers or greater savings.

This Wonderful Collection at the Price

—includes the newest winter coats, styles of such surprising elegance that women would expect to pay $50, $60 and up to $85 for them elsewhere. Our low price—29.75—does not even cover the cost of materials and trimmings. There are 750 coats in this great lot; made of such fashionable fabrics as—

Ormondale, Brightonia, Arabella, Velverette, Normandy, Sonora and Karatex and Furtex combinations. Colors include navy, reindeer, brown and black. Sizes for women and misses.

Fur Trimmed with beaver, squirrel, fox, mole, caracul, Fitch and dyed opossum; every coat lined with luxurious silks.

Sizes and styles for women and misses. And every coat the utmost in value at **29.75**

See Our Windows



29.75

Newest Spring D

esses that will thrill you shionable latest creations evening and street wear, in all colorings.

the most wanted materials Crepe, Pasha Crepe, Geo Poiret Twills are included. sses at

—Values to $45 at 19.75

A Carload of Seamless Triple Coated White Enamelware at Just About Manufacturer's Cost

Because some of the pieces in this lot are slightly defective we secured the entire carload of this high grade enamelware to feature in a sale at prices that will make this the record breaking event of its kind for the year. In some articles the quantities are limited, so better come early. No mail, phone or C. O. D. orders—Leiter's, Fifth Floor.

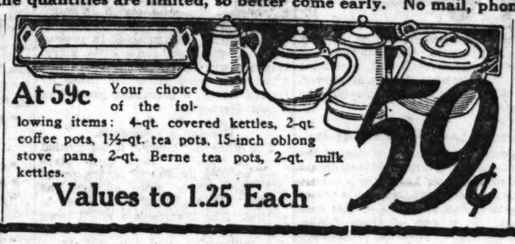


At 39c Your choice of assorted fry pans, 4 qt. sauce pans, colanders, large wash basins, 4 qt. mixing bowls, 4 qt. handled straight pot, 13 inch oblong stove pans, 3 corner sink strainers and Berne tea pots.

39¢

Values to 85c ea.

Come early for best selections; quantity in some lines is limited.



At 59c Your choice of the following items: 4-qt. covered kettles, 2-qt. coffee pots, 1½-qt. tea pots, 15-inch oblong stove pans, 2-qt. Berne tea pots, 2-qt. milk kettles.

59¢

Values to 1.25 Each



At 79c Your choice of the following items: 10 qt. water pails, 6 and 8 qt. covered kettles, 5 qt. tea kettles, 3 qt. coffee pots, 9 qt. oval dish pans, 14 qt. round dish pans, 2 qt. rice boilers, 12 and 14 qt. preserving kettles;

79¢

Values to 1.75 Each

Handbags

A clearance lot of over 300 high grade handbags brings to women this wonderful opportunity to realize unusual ... Included are black leather buffalo grain with three compartments, leather lined, flap and full size beveled edge mirror; pin seal grain flap with flap and leather handles, also patent leather and beaver calf combination.

1.95 Values to 4.50

Leiter's—Main Floor—Center.

Women's Double Tip Silk Gloves

Excellent quality gloves at a saving of at least 50c on every pair you buy. Wrist length, made of closely woven Milanese silk, double tips, black, white and colors; 1.25 values; special, pair, **75c**

Leiter's—Main Floor—South.

Government Surplus Goods

Here are some of the big feature values offered at amazingly low prices in our half block long bargain basement section devoted to selling government surplus goods. Hundreds of others equally low priced. These are clean, fresh goods, made according to government specifications to insure dependable service. *Basement ... See Our Windows.*

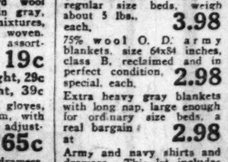
Hundreds Bales of Towels

Medium and small size Turkish towels, strong and absorbent, special, 2 for **25c**

Good quality huck towels, made for government medical use, size 18x36 inches, dozen, 1.75; special, each, **15c**

High grade cotton Turkish towels, seconds or mill run quality, "Wonder bargains tomorrow at **39c**

Big heavy Turkish towels, made for real service, floral and scalloped borders, **45c**



U. S. navy blankets, steel gray, size 64x84 inches for regular size beds, weigh about 5 lbs., each, **3.98**

75% wool O. D. army blankets, size 64x84 inches, class B, reclaimed and in perfect condition, special, each, **2.98**

Extra heavy gray blankets with long nap, large enough for ordinary size beds, a real bargain at **2.98**

Army and navy shirts and drawers. This lot includes cotton undershirts and drawers at, a garment, **49c**

Government Pure Wool Sox



Army standard wool shaker socks in gray, blue and mixtures, ribbed and flat woven. Three great assortments. Light weight, pair, **19c** Medium weight, 29c Heavy weight, 39c

Cotton mittens of good flannel with leather palms, pair, **15c**

All leather semi-mitts, made of smooth finished horsehide leather, one finger and thumb, 3½ inch gauntlet; worth 1.00, per pair, **39c**

Combination leather gloves, horsehide grain palm, with split leather backs, adjustable wrist straps, pair, **65c**

Wool shirts and drawers, heavy natural knit, flat or ribbed, regulation style, each. **79c**

Singer Sewing Machines



Late 66 model Singer machines that ordinarily sell at $64 to $84 are included in this reduced price offering. You will find also the latest 27 and 28 models of White sewing machines in this lot at the same low price. These machines have been used in demonstrations, therefore the low figure. Guaranteed for 20 years, complete with all attachments; on sale tomorrow, your choice, **37.50**

Hemstitching on silk, work done while you wait, expert operators, yard, **9c**

Leiter's—Balcony.

Clearance Prices on Canaries and Cages

200 healthy, active, imported Harz Mountain singing canaries to clear tomorrow at a real low price. Every bird guaranteed to sing or will be exchanged within 30 days; special tomorrow, each, **3.59**



St. Andreasberg and Seifert stock roller canaries, choice singers, guaranteed in full song; worth up to $18 at **6.49**

Australian love birds, cheer bringing, rare pets; always live in pairs; with blue, yellow and green plumage; worth up to $12 a pair; tomorrow pair, **5.39**

Enameled wire bird cages, standard size, complete with cups and perches; regularly sold for up to $4; tomorrow, **1.89**

Sweetly singing Staken canaries and Java rice finches in beautiful plumage, usually sold for up to $7; tomorrow, each, **2.49**

Round brassed bird cages size 10x16 inches, as illustrated; regular 8.50 value, tomorrow at **4.69**

Leiter's—Third Floor—South



Victor Records Bought from Underwriters to offer in Cut Price Sale

Thousands of these famous records, selections from some of the best known artists—Caruso, Evan Williams, Homer, etc.—are included in this great lot of records which we bought from underwriters to sell at tremendous reductions. Some of these records are slightly damaged by fire, smoke and water, but most of them play perfectly. You would find no cause for their being included in this lot were it not for the discolored labels. This is an opportunity to buy a big supply at a great saving. You play all records before purchasing; plenty of machines. No mail, phone or C. O. D orders. No exchanges or refunds. Home delivered.

Three Great Lots—On Self Service Counters

All 75c records, special at 4 for $1.00, each, **29c**

All $1, $1.25 and $1.50 records, 3 for $1, each **39c**

All 1.75 and up, 3 for 1.25; this sale, each, **49c**



Leiter's—Third Floor—Center.



Water Jacket Stove Combination laundry stove and water heater; heats 75 gallons of water per hour. Heavy cast iron, with shaking grate; special at **11.75**

Fifth floor

Half Soles and Rubber Heels

Men's, Women's, 1.59

Boys', Girls', 1.49

Bennett Starts Lone Battle for Actors' Holiday

[Continued from page one.]

a mere "press-agent stunt" is sufficiently indicated by the fact that his managers are not with him. He proposes, if necessary, to go it alone.

He does things like that. Few who have seen, in recent days, his fine impersonation of the clown in "He Who Gets Slapped" know that he has been "acting from the hospital." A painful and virulent infection of the knee sent him there, and there he is still, except when the time for a performance arrives. Then he is driven to the theater with a nurse, who watches him while he plays and whisks him back to the hospital when his work is done. He missed a few performances, but not many, and he is now on the road to recovery.

* *

$2.50 Per—An Outrage!

The announcement of the management of the Illinois theater and of the Elsie Janis-Montgomery and Stone show that $2.50 would be charged for every seat on the first floor of the theater during the engagement of the attraction is the cause of much conversation and speculation among persons engaged in the theatrical business.

If the plan is carried through, it will mark Chicago's introduction to London prices at the playhouses—"Orchestra stalls, 10 shillings." It is a schedule to which few theatrical managers have been able to reconcile Broadway. But if the town does not resent this increase in the high cost of being amused, the new schedule will almost surely be adopted by other managers.

Therefore the result of the experiment at the Illinois will be observed with keen interest. The attitude generally is, "Can they get away with it?"

. . . The deferred resentment of a public that at last grows weary of extortion. . . extraordinary prices.

. . . . . .

No, you are not dreaming. The above lines were written by my neighbor, Mr. James O'Donnell Bennett, and published on Aug. 24, 1913. Verily, the world do move. What did you pay for your seats on New Year's eve?

* *

Gossip of Plays and Players.

Mrs. Fiske is newly appointed to occupy the Cort when "Thank-U" departs. She will arrive on Jan. 29, bringing the play by Lillian Barrett to which she has been giving trial performances among the one-night stands for several weeks. This was known first as "Paddy," and then as "The Last Card." Now the title has again been changed, this time to "The Dice of the Gods."

Miss Jane Cowl, they say, is having only fair luck at the box offices during her preliminary tour in "Romeo and Juliet." And what the critics said in New York about Miss Ethel Barrymore's Juliet! Mr. Mantle, elsewhere in this section, is measurably kind, but some of the other reviewers were not. "In almost every respect," said one, "she [Miss Barrymore] was temperamentally, physically, and artistically unsuited to a character in the bloom of virginal springtime. There was not one flash of spontaneity, one note of true passion, one gleam of poetic inspiration or fire." Somebody seems to have blundered.

Al Jolson departed last night, taking with him an unbelievable number of dollars as the proceeds of his Chicago visit. His sponsors think, but are not sure, that he established a new local record for profits during his stay at the Apollo.

"Shuffle Along," the lively all-colored show at the Olympic, will visit few if any other American cities after leaving Chicago. Various bookings in the middle west have been canceled, and the company will embark in the spring for its London venture, perhaps immediately after the Chicago engagement.

"Dians Comes to Town," with which Mr. Woods is reentering the musical field, is listed as a possible Chicago arrival in the near future.

A second company is rehearsing Channing Pollock's "The Fool," now present in New York, and will take the play to Boston. Whether or not a third company will be organized for Chicago is said to depend on the success of the Boston venture.

IN "ZENO"



MISS EFFIE SHANNON.
[White photo.]

This skillful player heads the cast which brings to the Great Northern the new mystery play oddly named "Zeno." Miss Shannon was last seen in Chicago in Owen Davis' good but sadly neglected drama, "The Detour."

Much concern is being expressed among the theatrical wiseacres over the fact that "The First Year" is not doing as well in Chicago as was expected. This is, indeed, strange, for it is a "sure fire" play if there ever was one. It ran in New York for a year and seven months; here, after nine weeks, they are beginning to worry about it. On the other hand, "Thank-U," which had only 300 performances in New York, has been here for twenty weeks and is to remain three weeks longer.

The Drama League of America has designated the seven days beginning Jan. 21 as "national drama week." Arrangements are being made to launch a "go to the theater week" in the commercial playhouses and to direct the attention of clubs, schools, churches, and libraries in a variety of programs to the subject of the drama. Among the sponsors of the movement are Winthrop Ames, George Arliss, David Belasco, John Drew, Arthur Hopkins, Charles Rann Kennedy, Henry Miller, Eugene O'Neill, Augustus Thomas, and Francis Wilson.

Mme. Nazimova's return to the stage will take place next week in Buffalo. "Dagmar" is the play, Ferenc Herczog the author, and Louis K. Anspacher the adaptor. Charles Bryant, Mme. Nazimova's husband and manager, will be her leading man.

Louis Mann has joined George Sidney as his co-star in Aaron Hoffman's frequently recast comedy, "Give and Take." Augustin Duncan tried the part Mann is to have, but gave it up. Miss Vivian Tobin has the leading feminine rôle.

Edward Knoblock has written a play about Edgar Allan Poe. "The Divine Spark" is its title, and it is to be produced presently with Lowell Sherman, advanced to stardom, in the rôle of the poet. Sherman, an actor of fine resource, was last seen here as the picturesque Stranger in "The Tavern."

Joseph Schildkraut is leaving "Lilliom," but the play is not to end its career. Its tour, which seems prosperous, will be continued with one Charles Ellis in the title rôle. California will see it soon.

Tony Sarg's delightful Marionettes will come to the Playhouse on the afternoon of Jan. 22, 23 and 25. "Don Quixote," a new production, and "Rip Van Winkle" are the plays to be given.

A new entertainment, "Fables of 1923," will continue the cycle of revues at the Marigold tomorrow night. Dainty Marie, Josephine Taylor, Danny Sheehan, Beth Berrie, and Frank Libuse are the chief performers.

Ethel Barrymore as Juliet Is Best in Balcony Scene

[Continued from page one.]

proved unusually good and none of them disappointing. Which is something of a record.

The Equity players, financed and sponsored by members of the Equity Actors' association, swung into their true stride as an organization representing the beginnings of a national theater with the production of an American "Divorçons"—a witty divorce comedy called "Why Not?" It was written by Jesse Lynch Williams, who some seasons back won the Pulitzer prize with his "Why Marry?" voted the best American play of its season. We are glad of this, being keenly hopeful for the future of this enterprise.

"Why Not?" somewhat fantastically, but with a lot of shrewd native sanity, presents the problem of two couples who meet after each has been comfortably, if not happily, married for fifteen years.

One couple, Leonard, a poet, and Mary, his too practical wife, have taken positions as butler and maid in a country house, in order that their 12 year old daughter may have the advantage of the country air.

To their surprise and chagrin they find themselves working for William and Evadne, who were respectively their youthful sweethearts. Leonard had not married Evadne because she was rich. William had lost Mary because they quarreled over woman's suffrage.

All four admit frankly that they have made a mistake, and it occurs to them that there is a perfectly reasonable way of correcting it. Let the women divorce their husbands, and marry their truer mates.

This is accomplished to an accompaniment of a brilliantly written discussion of existing divorce laws. After which the husbands find it difficult to live without their respective offspring. Leonard wants his little daughter and Bill simply can't get any joy out of life without his growing son.

Clandestinely the fathers scheme meetings with the children, and the children enter heartily into the conspiracy. Yet both husbands and wives admit they are happier than before, and none has any desire to go back to the old arrangement.

The solution brings all four parents to an agreement to live together in the same house. "Why not?"

The play is perfectly cast, with Jane Grey, Tom Powers, Margaret Mower, and Warburton Gamble playing the parents.

* *

Margaret Lawrence Scores Again.

"Secrets," which is another of the new plays, is a sentimental melodrama affording Margaret Lawrence a chance to give further proof that she is one of the outstanding actresses of this generation. It is one of those "Milestones" affairs, covering successive generations.

Miss Lawrence is first a devoted wife of 80, refusing to be sent away from her husband's sick bed just because her practical children insist she is more of a hindrance than a help to him. He is "her man," says she. She never has failed him and she never will.

The episode following flashes back to the early romance of the couple, when they eloped from England to Wyoming because her father would not let her marry a "mere clerk" in his employ.

The second episode carries them through an exciting pistol fight in defense of their cabin home in Wyoming, the devoted wife skilfully potting a ruthless avenger who is about to shoot her husband.

The third episode advances the couple to the middle years when the husband is politically a power in England and given to philandering. Here the conflict is between the talebearers who would separate the two. The husband confesses that he has not always been as good a man as he should have been, and the wife admits that, though she has known his "secrets" all along, her love has successfully stood the strain.

The epilogue shows the little old lady still dozing before the fire. She had dreamed the episodes of the middle acts. And now word comes that the sick man has rallied. The doctors think it may have been the loyal wife's faith that has brought him through. The two parts are beautifully played by Miss Lawrence and Tom Nesbitt, the English actor you may remember in "Mary Rose."

* *

Musical Plays Pleasing.

We also have two excellent musical plays. One is "The Clinging Vine," with Peggy Wood the heroine. She is a business girl in Omaha when we meet her, nervous, efficient, and practical. She comes east on a business trip and is induced by her grandmother to try the experiment of becoming a "clinging vine" (men are so suspicious of smart women) in order to win herself masculine attention during her visit, and, it may be, a husband and a home.

So Peggy simpers prettily. She tells the men they are so "perfectly wonderful" she just can't resist them. Incidentally she beats them handily in a business deal and earns so much money for her sweetheart, who is poor, that he feels justified in proposing. A pleasant, sane little story, brightly written by Zelda Sears and fitted with some attractive tunes by Harold Levey, a promising protégé of Victor Herbert's.

* *

Heroine a Cinderella.

The other is "Glory," a companion piece to "Irene." Both these plays were written by James Montgomery, and "Glory" is quite as good as "Irene," if somewhat less novel in setting. The heroine is a small town Cinderella, wooed by an upstanding city millionaire, and the comedy a good grade of small town hokum. Patti Harrold, daughter of Orville Harrold, the tenor, and one of the numerous "Irenes," does nicely with the prima donna's rôle.

We also have Fay Bainter in "The Lady Cristilinda" (christened "The Painted Lady"), and Leo Ditrichstein in "The Egotist" (called in Chicago, "Under False Pretenses"). But more of these another time.

[Copyright: 1923: By The Chicago Tribune Newspapers Syndicate.]

theylaswmej-N

ADVENTURESS



MISS MARY NASH.
[White photo.]

She comes to the Harris tonight to act a dark and bodeful adventuress in Walter Hackett's comedy of "Captain Applejack." Wallace Eddinger, as the hero, foils her in the end, but he has quite a time of it.

Slams of Life

By J. P. McEVOY

THE DAILY THRILL.

I know a thrill that cannot fail,
It comes to me with every mail
Escorting little new-born hopes
That flirt with me through envelopes
And titillate my spinal string
With ecstasy and everything.

I greet the mail with quivers gay
And wonder in my childish way
Are all these script and typed addresses
The carapaces of caresses?
Or are they epitaphs on tombs
Enfolding dire and dolorous dooms?

And then with nervous hands I pry
And with a darting, eager eye
I rummage through this argosy
Of daily mail addressed to me
To find as always ardor chilled,
Unfounded fears, hopes unfulfilled.

Advertisements, pleas for cash,
Circulars of pep and pash,
Bills, receipts, and queer requests
From all the standard brands of pests.
To know a thrill that could not fail
A man should never open mail.

Three Best Sellers in Music

Brunswick Records.

"You Gave Me Your Heart" and "The Sneak."

"Greenwich Witch" and "Ivy."

"Pianoflage" and "Rufenreddy."

Columbia Records.

"Dream of Romany" and "Fate."

"Choo Choo Blues" and "That Barkin' Dog."

"Spanish Dance" and "Canzonetta."

Mel-O-Dee Rolls.

"Homesick."

"Tomorrow."

"Three oClock in the Morning."

Okeh Records.

"Lovin' Sam" and "Silver Swanee."

"Bees Knees" and "All Muddled Up."

"Jokes."

Sheet Music.

"Carolina in the Morning."

"A Kiss in the Dark."

"Fate."

Victor Records.

"Three oClock in the Morning."

"Apple Blossoms" and "Cupid's Garden."

"Pianoflage" and "Knice and Knisty."

Vocalion Records.

"Stop Your Kidding" and "Barkin' Dog."

"Sixty Seconds Every Minute" and "The Lovely Nest."

"Vanite" and "Waltz Llewellyn."

January Clearance Sale!

Maternity Dresses

All reduced in price for immediate clearance. Smart styles, very pretty, figure-concealing Dresses at savings of 25% to 50%. No need of alterations later. Balcony Floor

Wool Canton, 18.50

Balcony



18.50

As illustrated—lovely, practical and stylish Dress of All-Wool Canton Crepe—modish sleeves, silk and braid trim—embroidered vestee. Regularly 29.85, at 18.50.

Silk Dresses 19.50

Values to 35.00

Silk Dresses, suitable for Theater, Reception, Restaurant, etc. One, two and three-of-a-kind models, all the new silks and popular styles, beaded and embroidered.

LAYETTES

Baby's First Clothes

Everything for Baby's first outfit—complete, 48 pieces—very special at **9.95**

Layettes, 56 Pieces, 16.95

Write for Free Maternity Circular

Lane Bryant

Wabash Ave. at Washington St.

CLOSING OUT

Factory Pianos

of Discontinued Styles, Used and Shop Worn Pianos

FOR TWO DAYS ONLY MONDAY and TUESDAY

Terms as Low as $1.00 Per Week

HERE IS THE PROPOSITION

We bought the entire stock of one of the largest Piano Factories in America, consisting of UPRIGHT PIANOS and PLAYER-PIANOS, discontinued and ODD STYLES, SHOP-WORN, slightly used and some Second-Hand, at PRACTICALLY our OWN PRICE. Among these SALE PIANOS you will find a GREAT MANY of our REGULAR STOCK of new and USED and SHOP-WORN Pianos that have ACCUMULATED in the last THREE MONTHS.

WE HAVE sense enough and POSITIVELY KNOW the only thing that WILL MOVE this ENORMOUS STOCK is the PRICE. Now, we WILL NOT REFUSE any offer WITHIN REASON, so GET BUSY, MR. PIANO BUYER.

Among these SALE pianos you will FIND such WELL known MAKES as KIMBALL, HALLETT & DAVIS, STORY & CLARK, STEINWAY, CHICKERING, MEISTER, HALL & SONS, BUSH & GERTS and others too numerous to mention.

LISTEN! We will take your Piano, Talking Machine or any musical instrument you may have as cash payment on any Piano or Player-Piano we may have in stock.

LAST NOTICE This Sale May Possibly Close Tuesday Night, January 9, at 10 o'Clock

FREE—IN YOUR HOME—60 DAYS

COME IN AND ESTABLISH A LITTLE CREDIT



You will FIND THIS BEAUTIFUL 88-Note PLAYER-PIANO, one of our latest styles, in the CUT ABOVE, among these SALE PIANOS.

FULLY GUARANTEED FOR TWENTY-FIVE YEARS

NOTICE the PRICES on PLAYER-PIANOS for the next TWO DAYS. We WILL MAKE A WAGER that THERE ISN'T a HOUSE in the UNITED STATES that will DUPLICATE THESE PRICES.

$450 Player-Piano	Was $195 Now $103
$500 Player-Piano	Was $210 Now $149
$550 Player-Piano	Was $285 Now $168
$650 Player-Piano	Was $315 Now $219
$750 Player-Piano	Was $310 Now $285
$800 Player-Piano	Was $425 Now $385

FREE—Rolls of Music With Each Player

LIST OF UPRIGHT PIANOS

Such WELL-KNOWN MAKES as BUSH & GERTS, HALL & SONS, MENDENHALL, SCHMIDT, KIMBALL and BELLMAN. Among them YOU WILL FIND PIANOS PRACTICALLY as Good as NEW and others JUST THE THING FOR BEGINNERS.

NOTICE THE EXTRA CUT IN PRICES ON UPRIGHT PIANOS FOR TWO DAYS ONLY

$500 Upright	Was $143 Now $81
$425 Upright	Was $ 95 Now $53
$450 Upright	Was $120 Now $58
$400 Upright	Was $ 78 Now $36
$375 Upright	Was $ 98 Now $46
$320 Upright	Was $ 85 Now $26
$385 Upright	Was $ 43 Now $19

NOTICE: Free in Your Home for 60 Days

By HAVING a NEW PIANO in YOUR HOME for 60 DAYS you can have a PIANO EXPERT or MUSIC TEACHER test the PIANO and if not ABSOLUTELY AS REPRESENTED you can return it to us without ONE CENT OF EXPENSE to you. If satisfactory, you can start to make payments as low as $1.00 PER WEEK.

Free Delivery Stool or Bench No Extra Interest

BOSTON PIANO COMPANY

337 So. Wabash Ave., 4 Doors North of Van Buren Street

Open Every Evening During This Sale

ONE OF THE OLDEST PIANO DEALERS IN AMERICA

TELEPHONE WABASH 5153 (Copyright, 1922, by Boston Piano Co.)

FIRST TIME IN 7 YEARS

$3 PRE-WAR PRICE $3

New Nemo

SELF-REDUCING CORSET No. 333

A RARE BARGAIN for STOUT WOMEN



Only a limited quantity on sale in all good stores on and after January 1st.

This corset Reduces-Supports and Lightens the figure as only SELF-REDUCING corsets can. That's why they're such great favorites with STOUT WOMEN

SELF-REDUCING No. 333

SIZES-24 to 36 $3.00

$3 $3

ANOTHER RARE BARGAIN

CIRCLET

MORE THAN A BRASSIERE

Sizes-34 to 48

For the Stout Woman

It reduces the Diaphragm

$1



CIRCLET No. 1923

New York San Francisco

Jaeger

Boston Philadelphia

ANNOUNCE BEGINNING TOMORROW

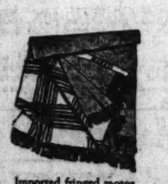
THE ANNUAL SALE OF THEIR REGULAR STOCK



Men's imported wool made coat sweaters of pure wool in blue, tuxedo or brown heather mixtures. V neck or byron collar. Sale price 10.50



Men's brushed knitted convertible sport hat of pure wool in brown, grey and oxford; also brown, blue or green heather. Sale price 1.25



Imported fringed motor rugs of tan camels hair with wool with varicolored plaid backs. Size 60x72. Sale price 22.50

At Reductions Ranging From 10% to 50%

Their is a certain nicety of detail—a certain definiteness of quality, correctness and good taste that one instinctively associates with Jaeger.

Jaeger topcoats, hose, sweaters, etc. exist because they are the finest expressions of modern wool craftsmanship.

At the regular price the things procurable at Jaeger's set the standard for quality as well as value—at these reduced prices our Annual Event is lifted far above the level of commonplace "sales."

This unusual sale comes but once a year, offering to those who appreciate the better things a singular opportunity to effect worth-while savings.

The sale is of our entire regular stock without reserve and without exception—for but two weeks—hence an early selection is suggested.

For Men — Women — Children

Topcoats — Sweaters — Waistcoats — Gloves — Hose — Hats — House Gowns — House Slippers — Underwear — Blankets — Motor Rugs and numerous novelties of Pure Wool.

To those unable to attend the sale in person the Jaeger Mail Shopping Bureau offers an immediate and intelligent service.

222 NORTH MICHIGAN AVENUE
Near Lake Street



Women's imported handmade slipover of Shetland wool. In brown with white or white with brown border. Sale price 9.00



Imported tubular fringed scarfs in many unusual two tone colorings. Size 15x65 inches. Sale price 3.50

Women's street and sport gloves of pure wool in tan, lovat, brown, white and black. Sale price 1.00



Children's four piece sweater suit of brushed pure wool in white or tan; also brown or green heather. Sizes 2 to 6 yrs. Sale price 12.00

D·S·KOMISS & CO

Southeast Corner State and Jackson

Gigantic Purchase and Sale of the

"Sincerity" Brand Shoes

AT ABOUT HALF PRICE

Many New Lots Arrived and Added to the Assortment



THE FAMOUS "SINCERITY" BRAND SHOES AND OXFORDS

COLONIALS, INSTEP STRAPS, CROSS STRAPS, SIDE LACE STRAP AND SATIN STRAPS WITH FANS.

$3.75

BLACK SATINS, PATENT LEATHER, BROWN CALF, GUN METAL CALF, BROWN AND BLACK VICI KID.

D. S. KOMISS & CO.

AT THE PALACE AT THE MAJESTIC

By LES NORRIS



Opera Patrons Question Choice of Repertoire

[Continued from page one.]

that the Chicago Civic Opera company had convictions as to the artistic values of this piece, but last season's box office statement was favorable. The tiger of finance was much more to be feared than the lady of art, so they opened what they supposed was the right door—and then found, to their pained dismay, that the lady and the tiger had changed places. As the company operates on a narrow margin of safety, it was supposed that "The Girl" would have to go back into the list of the week just closed, since there was nothing to take its place. But "La Juive" became popular on its justly famous "Chicago premiere," another justly famous "Chicago premiere" of "La Forza del Destino" could therefore be deferred, and with a sigh of relief "The Girl" was taken off, not the least forceful section of the sigh emanating from the audience.

Due to Ravinia.

Another letter, not in protest, but in comment, enriches the incoming mail. It comes from one who classifies as both a daily reader of THE TRIBUNE through the ages and an inveterate among the city's opera goers, and he desires to say something about not fewer than three of the season's great woman singers of the Chicago Opera. Because what he says is right and because the beginning of the season's ninth week is as good a time as any, the editor collaborates with him in getting the points into print.

The trio of singers is made up of Claudio Muzio, Edith Mason, and Ina Bourskaya, each of whom has been the subject of high praise in this newspaper in the last eight weeks. That none of the three was a stranger to this public when she joined the forces in the Auditorium is one of my correspondent's just points. All three have been eminent singers in the Ravinia opera, wherewith they effected their respective bows in this mid-region.

Miss Muzio, who has had four rôles since joining the Chicago Opera, sang twelve at least in the summer of 1918 in Ravinia, where Mr. Eckstein coaxed her into the French répertoire. Manon and Marguerite were among her French rôles, and her Italian répertoire there included all the parts she has so far had in the Auditorium.

Miss Mason's list at Ravinia was at least as long as Muzio's, and included Mimi, one of the lovely soprano's rôles of this season in Congress street.

Miss Bourskaya's Ravinia debut is too recent a memory to call for rehearsing now. Mr. Eckstein took her for the north shore while the plaudits of her Russian compatriots in the Olympic theater were still ringing in her pitch true ears.

Neither of the great winter time opera houses, the Auditorium and the Metropolitan, is unaware of what Ravinia and its growing répertoire has done for some of the best singers of the day. June and Ravinia are a long way in the future, but our correspondent is in season, and is hereby thanked.

Return of Garden.

Mary Garden's return and Amelita Galli-Curci's departure will overlap this week. Miss Garden will reappear as Fiora in "L'Amore dei Tre Re" on Wednesday night, a rôle which she sang here earlier in the season, and in which Giulio Crimi, Georges Baklanoff, and Virgilio Lazzari will surround her; also as Tosca in Puccini's opera of the same name on Friday night, another rôle of hers of former seasons, with Crimi and Cesare Formichi.

Mme. Galli-Curci is up for three more appearances: "Rigoletto" this afternoon with Tito Schipa and Formichi; "Manon" Tuesday night with Schipa and Edouard Cotreuil, and "La Traviata" on Saturday afternoon with Schipa and Giacomo Rimini. "Lakme" and "Romeo and Juliet," both of which were vaguely predicted in the beginning of the season, will not be given at all.

Two new performances for the week are announced. "Martha," which has been an important performance at Ravinia, but has not been sung at the Auditorium for quite a number of years, is due on Thursday night. Edith Mason, Ina Bourskaya, Schipa, and Rimini will constitute the singers of the quartet, and Richard Hageman, who made the opera important at Ravinia, will conduct.

The one attempt of the Chicago company at a new American opera will take place Saturday night. It is "The Snow Bird," by Theodore Stearns. Mary McCormic, Charles Marshall, Edouard Cotreuil, Milo Luka, and José Mojica will sing it, and Giorgio Polacco will conduct. There was talk several weeks ago about a ballet in the course of the work, but none is announced on the advance notices. Miss McCormic and Mr. Marshall will not end their duties here, but will appear later in the evening in "Pagliacci," with Formichi and Oliviero as other singers and Pietro Cimini as conductor.

Outlook for the Week.

With the passing of the holidays, concerts become more numerous and more interesting. In one day, the present one, there is news of a song recital by Elena Gerhardt, mezzo-soprano and lieder singer extraordinary; another by Leone Kruse, dramatic soprano; a piano recital by Alfred Cortot; a chamber music program by the Flonzaley quartet, and an all-American program by the Chicago Theater Symphony orchestra. On Tuesday morning there will be a joint recital by Anne Roselle, soprano of the Metropolitan and last summer of the Ravinia companies, and Guy Maier and Lee Pattison, who make more and better music with two pianos than has been known in this generation.

On Friday afternoon and Saturday night Maria Ivogun, coloratura soprano, will sing with the Chicago Symphony orchestra such numbers as Mozart's "L'Amero saro costante," Handel's "Sweet Bird," and the "Bell Song" from Delibes' "Lakme," while Mr. Stock and the orchestra play Brahms' Third Symphony, Schenck's "In a Withered Garden," and Strauss' "Don Juan." On Friday night Sigrid Onegin, a contralto who would seem to be one of the best bets of the present Metropolitan season, will give a song recital. These, in connection with the opera, make something of an outlook for the week.

Manuscripts in Judgment.

When Balaban & Katz closed their contest for the best American symphonic composition at midnight on the last day of 1922, it was found that eighty-nine manuscripts had been entered. As the competition was carried on with scrupulous care to keep the identity of all contestants secret, no composers' names can be known until after the $1,000 award has been made, but postmarks on the covers of the manuscripts indicate that twenty-nine states of the union are represented.

Preliminary examination of the manuscripts is now being made by Nathaniel Finston, conductor of the Chicago Theater Symphony orchestra, and Adolf Weidig. Final judgment will be made by Mr. Finston, Mr. Weidig, Felix Borowski, Richard Hageman, the associate musical director of the Chicago Opera, and the music critics of the Chicago daily newspapers.

RECITALS AND CONCERTS

Today—At 11:45: Chicago Theater Symphony orchestra in all American program, Nathaniel Finston, conductor; Chicago theater. . . At 3:30: Alfred Cortot, piano recital; Orchestra hall. . . Elena Gerhardt, mezzo-soprano, song recital; Studebaker. . . Leone Kruse, soprano, song recital; Playhouse. . . Flonzaley quartet, chamber music program; Blackstone theater. . . At 8:15: Sinai Social Center orchestral concert, Arthur Dunham, conductor, Lydia Van Gilder, mezzo-soprano, soloist; Sinai temple.

Monday—At 2:30: A Cappella choir of Northwestern university, Peter Christian Lutkin, musical director; Elizabeth Olk-Roehik and Virginia Burch, soloists; auspices Lake View Musical society; Parkway hotel.

Tuesday—At 11: Guy Maier and Lee Pattison, pianists, and Anne Roselle, soprano, joint recital; Blackstone hotel.

Thursday—At 8:15: Chicago Symphony orchestra, popular concert, Frederick Stock, conductor; Orchestra hall.

Friday—At 2:15: Chicago Symphony orchestra, subscription concert, Frederick Stock, conductor; Maria Ivogun, soprano, soloist; Orchestra hall. . . At 8:15: Sigrid Onegin, contralto, song recital; Orchestra hall.

Saturday—At 8:15: Chicago Symphony orchestra, repetition of Friday's program; Orchestra hall.

Two Singers and Two Pianists



LEONE KRUSE. [White Photo.] GUY MAIER. LEE PATTISON. MARIA IVOGUN. [White Photo.]

OPERA SCHEDULE

This afternoon—"Rigoletto," with Amelita Galli-Curci, Tito Schipa, Cesare Formichi, Virgilio Lazzari, and Ina Bourskaya; conductor, Ettore Panizza.

Monday—"Samson and Delilah," with Louise Homer, Charles Marshall, Edouard Cotreuil, Formichi, and Desiré Defrere; conductor, Giorgio Polacco; Adolph Bolm, Anna Ludmila, and ballet.

Tuesday—"Manon," with Galli-Curci, Schipa, Defrere and Cotreuil; conductor, Richard Hageman.

Wednesday—"L'Amore dei Tre Re," with Mary Garden, Giulio Crimi, Georges Baklanoff, and Lazzari; conductor, Polacco.

Thursday—"Martha," with Edith Mason, Bourskaya, Schipa, Giacomo Rimini, and Vittorio Trevisan; conductor, Hageman.

Friday—"Tosca," with Garden, Crimi, Formichi, and Trevisan; conductor, Panizza.

Saturday afternoon—"La Traviata," with Galli-Curci, Schipa, and Rimini; conductor, Polacco; Bolm, Ludmila, and ballet.

Saturday night—"The Snow Bird," with Mary McCormic, Marshall, and Cotreuil; conductor, Polacco; followed by "Pagliacci," with McCormic, Marshall, and Formichi; conductor, Pietro Cimini.



Rugs

JANUARY SALES

An annual event that thousands of people look forward to each year. The savings range from $15 to $40 on room size rugs. Proportionate savings on all other sizes. Chicago's largest display of high grade, fully guaranteed rugs.

At Our Factory

Heavy Axminsters, in 9x12 ft. size	$29.50
Royal Wilton Velvets, seamless, fringed, 9x12	$37.50
Royal Wiltons, seamless, fringed, 9x12 feet	$69.75
Worsted Wiltons of finest yarns, 9x12 ft.	$89.50

Satisfaction Guaranteed

Rugs made to order in all sizes—Chenilles, Wiltons, Axminsters and Wilton Velvets—all the newest shades and designs.

LOCATION: Take Madison street car or Metropolitan "L" to Laflin street. Retail showrooms open from 8:30 to 5:30 daily, including Saturday. Thursday evening until 10 o'clock.

OLSON RUG CO.

1500 TO 1518 W. MONROE STREET

Michigan Avenue's Popular Style Store

New Spring Dresses



Dainty creations, every one of them—styles to be immediately admired by even the casual observer. Pleasingly and carefully designed in favored materials for the coming season—rich embroidery and trimmings—all the wanted colorings in most attractive shades.

$15

You can quickly determine your own savings by having these beautiful models shown to you. There will be absolutely no need for us to tell you the prodigious saving offered. Make your selection early tomorrow morning while the stock is still fresh.



About 200 SPRING Dresses $19.75



About 312 SPRING Dresses $24.75



About 175 SPRING Dresses $29.75

The Leiser Company

324 South Michigan Avenue

CLEARANCE SALE

Redfern Corsets

Wonderful Bargains in Fresh Clean Corsets

Values Up to $16.50 Reduced to

2.25
3.75
6.50
8.50

Exquisite Brocaded Materials Up to the Minute Styles

All Sizes

ALSO MOST UNUSUAL VALUES IN SILKEN UNDERGARMENTS

Lovely Silk and Lace Envelopes Dainty Bandeaux

Tailored Crepe de Chine Nightgowns

Very Sharp Reductions in Silk and Wool Hosiery

Redfern Corset Shop

19 East Madison Street

Chicago

Telephone Central 0078

The Warner Brothers Company

TERRACE GARDEN

CHICAGO'S WONDER RESTAURANT

MORRISON HOTEL Clark and Madison Sts.

H. C. MOIR President & General Manager

OPENING MONDAY, JANUARY 8th, 6:30 P.M.

Charles Bohler's

"CLASSIQUE REVUE"

A snappy delightful musical divertisement that will set the whole town talking~

25 artists-New costumes-Beautiful Girls

featuring the following headliners



RUTH FISCHER PRIMA DONNA

RUTH FISCHER,---------Prima Donna

FRANKIE KLASSEN,----Premiere Danseuse

SOPHIA WILSON, Singing & Dancing Soubrette

KEEPER & KEWPIE

Sensational Dance Characterization,

THE FIVE SERENADERS

in a delightful melange of music and song



FRANKIE KLASSEN PREMIER DANSEUSE

$1.00 Luncheon served daily from 12 to 2 P.M., when you can enjoy the Revue without cover or admission charge

Delicious $1.50 Table D'Hote Dinner From 6 to 8:30 P.M.

Special $1.50 After-Theatre Supper, also ala carte service

If you are fond of dancing you are sure to enjoy the music of the "CENTURY SERENADERS" orchestra.

Be a first nighter and make sure of your table by calling STATE 8700, and ask for the Terrace Garden reservation desk.

Banquet Facilities Unexcelled, Private Rooms—Capacities 15 to 1,000

Cameo Room—Chicago's Largest Ballroom

Q·R·S (TRADE MARK REGISTERED) PLAYER ROLLS are Better -naturally they cost us both a little more

A Few Choice Selections

Every player owner should be familiar with the favorite selections of some of the best known Operas—for instance:

D-4—The Story Roll of the Intermezzo from *Cavalleria Rusticana* is the next thing to a moving picture and musical rendition in one, of this famous number - - - - - - - - $1.25

D-30—The Story Roll of Musetta's Waltz Song from *La Boheme*—a beautiful story and a melody you will hum again—catches you like a popular hit does, but it lasts instead of becoming tiresome - $1.00

No. 90197 is another type of roll of Musetta's Waltz Song - - - - - - - - $1.25

1392—From *The Bohemian Girl* - - - 1.25

90198—The Toreador Song, from *Carmen* - 1.50

90010—The Sextette, from *Lucia di Lammermoor* 1.50

90194—The Evening Star, from *Tannhauser* 1.50

720—The Miserere, from *Il Trovatore* - 1.50

Q·R·S Educator Set

Will Teach You or Your Children to Play the Piano by Hand — Have Your Dealer Explain Them

The Sunday Tribune has 90,000 more circulation in Chicago and suburbs than any other paper—morning, evening or Sunday.

ART AND ARTISTS

Lithographs and Etchings on View at Institute

By Eleanor Jewett.

ANOTHER interesting group of prints, that of French lithographs by the artists Daumier and Gavarni, is scheduled to engage the attention of visitors to the print room of the Art institute, beginning today. The prints are unusual and command admiration as well as interest. The French nation, if any, understands the subtleties of line work and the force of black and white, gray and brown, to a completeness of perfection.

In addition to the lithographs there hung also, perhaps in a mood of contrast, a group of etchings by the painter Forain, whose exhibit in the Arts club gallery, at the end of the east wing on the second floor of the museum, holds the place of honor with the sculpture by Bourdelle in the movement to introduce modern foreign artists to the conservative atmosphere of the institute.

Both lithographs and etchings will remain on view until the first of February.

The wild flower exhibition in Gunsulus hall draws each day crowds of attentive visitors. Children are not in the minority. The lessons taught in this pleasant way will bear fruit in the months to come, if the remarks that accompany the showing of the various pictures and slides are any criterion of the states of mind wrought in the spectators. The feature of the moving picture is proving a wonderful addition to the more tranquil exhibits of drawing and photograph.

Another week of fascinating talks has been outlined by the society.

This afternoon at 3 o'clock in the exhibition rooms Orpheus M. Schantz of the Audubon society will talk on the birds of this region. Edward F. Hulsmeyer will imitate the bird calls.

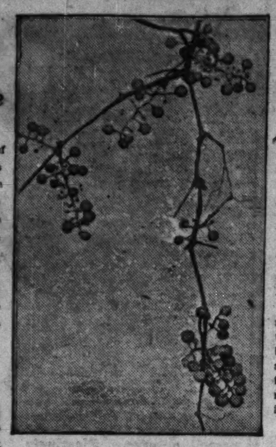
Tuesday afternoon at 2 o'clock in Fullerton hall Dr. Henry C. Cowles of the University of Chicago and national president of the Wild Flower Preservation society will speak on "Forests and Forest Policies in Illinois."

Thursday afternoon at 4 o'clock in Fullerton hall Dr. V. A. Latham of the Illinois Microscopical society will lecture on "Plant Life and Other Resources of the Microscope."

Saturday afternoon at 2:30 o'clock in Fullerton hall William Beebe, the author of "Jungle Peace" and "The Edge of the Jungle," will tell of some of his experiences in his South American laboratory.

The motion films of plant and animal life, contributed by the Society for Visual Education, will be shown during the week from 12 to 5 o'clock, daily. The lectures are all illustrated with either still life or motion pictures.

As this is the concluding week of the exhibit, special stress should be laid upon the importance of it for the perpetuation of our countrysides. Flowers, grass, trees, shrubs, birds, and butterflies, as well as those insects that crawl and the fish that swim our streams and lakes in the company of the hard backed tribes of snail and turtle, need protection, not exploitation. They need verbal, not physical, admiration. Stop, look—but do not touch—if you would save the charm of country life to future generations.



"Wild Grapes," by Bertha E. Jaques, is one of a number of color etchings of plant life made by this Chicago artist and shown in the Wild Flower Preservation Society exhibit at the Art institute. The exhibition will close Jan. 13.

Classes in interior decorating, in the museum instruction department of the Art institute, have proved so popular that a new class has been formed. It starts tomorrow afternoon at 2:30 o'clock. The same hour of meeting will be continued throughout the term.

An increase in the collection of objects of art in the decorative arts department of the institute has been made possible by the gift of $25,000 to this department by Mrs. Emily C. Chadbourne of Chicago. Only the income from this fund will be used to purchase works of art.

Mrs. Chadbourne has also given the museum forty-five works of art, among which is the original plaster bust by Jean Baptiste Carpeaux called "La Chinoise." This is a portion of the figure of "Asia," which is one of a group of four, representing Europe, Africa, Asia, and America, making up part of the "Fountain of the Observatory" in the Luxembourg gardens in Paris.

A schedule of dates for the lectures to be given under the auspices of the Association of Arts and Industries, has been announced. The lectures will be held in the clubroom of the Art institute at 4 o'clock for four successive Sundays, beginning today.

This afternoon Charles S. Peterson will speak on "Printing"; Jan. 14, "Furniture," by Lionel Robertson, is the topic; Jan. 21, Elizabeth Wells Robertson will talk on "Arteraft Needlework"; Paul Chalfin will lecture on "Interior Decoration" Jan. 28.

These lectures are free to all those interested.

Word has come from a Chicago artist, Will Hollingsworth, that he has taken a studio in Paris where he will be hard at work until spring. The autumn salon showed one portrait and four water colors from his brush, the result of a summer of painting spent in England.

Frederic M. Grant writes that he expects to spend two years or so painting in southern Italy. He is settled for the winter in Rome, but Capri claimed his devotion during the fall months.

The Art institute alumni sketch class was resumed yesterday afternoon at 1 o'clock in the institute.

The Chicago Artists' exhibition will open the first of next month at the institute.

An interesting book, "Art in Industry," by Charles E. Richards, has just found its way to our desk. It is the report of an industrial art survey conducted under the auspices of the National Society of Vocational Education and the department of education of New York state.

Under the auspices of the American Art association there is soon to be held a sale of the art treasures of the late famous tenor, Caruso. First, Lillian Russell comes under the hammer, and then the grand opera star. Such is the irony of death. The collection formed by Caruso is an extensive one and covers a wide field. There are many Limoges enamels and Renaissance bronzes, a group of antique glass dating from 2000 B. C. to the fifth century A. D., much rare pottery, and an important collection of rare American coins. A number of elaborate costumes worn by the singer is also included.

Mrs. Caruso plans to donate her share of the proceeds from the sale of the tenor's theatrical effects to the "Caruso Foundation" fund.

Exhibitions at the galleries:

Art Institute—Annual exhibit Wild Flower Preservation society. Drawings, etchings and photographs of plants. Second restrospective exhibition of alumni. Paintings and drawings by Jean Louis Forain. Sculpture by Emile Bourdelle. Rugs from Ballard collection. Caxton club exhibit of books. Italian engravings lent by Paul J. Sachs. Dutch drawings, Gurley collection. Japanese prints, Buckingham collection.

Abbott's—Reproductions of paintings and prints.

Ackermann's—Contemporary American painters. Old London and old Paris. English furniture.

Anderson's—Paintings by Russell Patterson.

Artists' Guild—Special exhibition of hand made silver, pewter and jewelry. Russian boxes.

Arts' Club—Annual exhibit by professional members.

Baumgarten's—Tapestries, antiques and interior decorations.

Bryden's—Paintings by American artists.

Carson, Pirie, Scott & Co.—Paintings of the Maine coast by Miss Irma Kohn. American artists.

Chester Johnson — Paintings by Frank Duveneck and Alexander Robinson.

Elizabeth Doolittle—Memaflora room china, crystal lamps, furniture, novelties and antiques.

Eagle House—Old American furniture, silver, brass, and decorative antique paintings.

Field Museum—Natural history collections. Frank W. Gunsaulus Hall of Japanese Arts.

Ho Ho Shop—American hooked rugs. Early American glass.

Hoop's—Bronzes, vases, Italian and French mantels, andirons, and European importations.

Marshall Field & Co.—Paintings.

Newberry Library—Illuminated manuscripts.

Mori's—Oriental arts from B. C. periods to the eighteenth century; Japanese prints, temple brocades.

Nahigian Bros.—Rare antique rugs of the early periods in both silk and wool.

O'Brien's — Paintings by Arthur Spear. Small bronzes.

Penguin Studio—Fine furniture and fabrics. Paintings.

Newcomb & Macklin—Paintings.

Roullier's—Fine prints, old and modern masters.

Thurber's—Paintings.

Young's—Landscapes. Small bronzes. Wood carvings.

Warren-Edwards — Oil paintings. Etchings and batiks by Todros Geller. Oil and water colors by Morris Topchevsky.

RARE FRENCH AND ITALIAN ART AND REAL LACES AT GRANT'S ART GALLERIES.

Pietro Cattadori, the well known connoisseur of Venice, Italy, has consigned to Grant's Art Galleries, 32 and 34 So. Wabash avenue, to be sold at public auction, his important collection of antique Italian and French Furniture and Works of Art; Flemish and Aubusson Tapestries, Brocades, Velvets, Damasks, Embroideries, Ecclesiastical Robes, Needlework covering, etc.

To this collection has been added from his lace factory on the Grand Canal, Venice, Italy, a choice collection of Real Laces and Table Linens, including table linens, luncheon sets, bedspreads, tea cloths, centerpieces, banquet cloths, etc.; also Burano laces from the school of H. M. Queen Margherita of Italy.

This collection is undoubtedly the finest which has ever been offered the Chicago public under the auctioneer's hammer, and it is a rare opportunity for Chicagoans to secure works of art at their own price.

Sales days are from Jan. 8 to Jan. 13, inclusive, at 2 in the afternoon.—Adv.

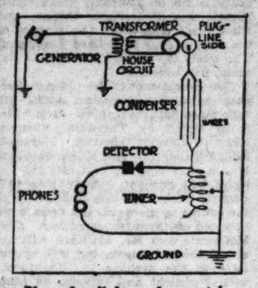
RADIO

LIGHT SOCKET AERIALS.

THERE are several devices on the market for converting an ordinary electric light socket into a radio aerial. All of them are essentially condensers, and use that portion of the line for the reception of ether waves that happen to be high above the ground.

Some people say these aerials work well; others as stoutly assert they do not work at all. If the line circuit in the house is long, reception will be good. If the house is small and the line short, reception will certainly be poor. Socket aerials are mainly good for apartment houses, where the lines are long and outside wires are forbidden.

You can make an indoor aerial of this type, if you wish. Select four strands of covered wire, each about three feet in length. Tie each pair together, and see that both pairs are insulated. Let one side go to the line side of the light wire and the other to the radio set. Lay out the four in parallel, and bind them together with tape.



Plan of a light socket aerial.

You now have a condenser in your aerial circuit. No current from the line flows if you have done the job right, and such an aerial is safe to use.

Avail yourself of the privilege of a "charge account" with LOFTIS. You'll find it a great convenience.

WATCH OUR STORE WINDOWS FOR SPECIAL BARGAINS

LOFTIS BROS.& CO. EST'D. 1858
CREDIT AT CASH PRICES

FIVE CHICAGO STORES
Second Floor
108 N. State St.
STORES ALSO AT:
64 W. Madison St.
834 East 63d St.
1205 Milwaukee Av.
332 S. Halsted St.

DIAMONDS, WATCHES, JEWELRY
JANUARY CLEARANCE SALE

SAVE MONEY THIS YEAR. No better way to save money than to open a charge account with LOFTIS for a valuable Genuine Diamond. Thousands of people are putting their bonus money into Diamonds. If insufficient to cover the entire cost of just the Diamond you wish, you can pay balance as convenient. During our January Clearance Sales is the time to "pick up" bargains. We invite comparison of quality and prices.



"Friendship" Diamond Ring
Beautiful Blue White Perfect Cut Diamond
Solid 18-k White Gold, pierced and engraved sides, square top. Specially designed for a friendship gift
$50
$1.25 a Week

NOTHING DOWN
Terms to Suit Your Convenience

Rectangular Wrist Watch



Rectangular Wrist Watch, Solid 14-k White Gold case, high-grade, 15-Jewel movement, adjusted. Ribbon Bracelet with Solid Gold Buckle, $32
Solid 18-k white gold, 17 Jewels, $39
Extra small rectangular shape, solid 18-k white gold, 16 Jewels, $60
TERMS: $1.00 A WEEK
Diamond-Set Wrist Watches at All Prices



Loftis Carved "Perfection" Diamond Ring
Blue white, perfect cut Diamond, set in White Gold prongs. Ring is 14-k Solid Green Gold. Bridal Blossom design.
$150. $3.75 Wedding Rings to Match

LOFTIS BROS.& CO. EST'D. 1858
The Old Reliable Credit Jewelers
Second Floor, Stewart Bldg.
108 N. State St.
Open Daily Till 9 P. M.
Saturday Till 9:30
Call or write for Catalog 923. Phone Central 8800 and salesman will call.

Ground Floor Stores: Loftis Building, 64 W. Madison Street; 834 E. 63rd Street; 1205 Milwaukee Ave.; 332 S. Halsted St. Also Stores in Other Leading Cities.

Chicago's Greatest Value-Giving Store

W. H. BARTLETT CO.

206-212 State Street—South Near Adams St.

Chicago has never before witnessed a FUR COAT SALE like this!

Starting Monday—at 8:30 A. M.

Sensational! FUR COAT CLEAN UP

IF you've been waiting—and hoping to own a fine Fur Coat—NOW IS THE CHANCE OF A LIFETIME—we've simply made up our minds that our great Fur Stocks must be reduced at once—so we've selected hundreds of beautiful Fur Coats—Jap-Mink, Hudson Seal, Northern Seal, Mar-Mink, Marmot, Hudson Sealine, Muskrat, Raccoon, Caracul—trimmed with Beaver, Squirrel, Marten, Opossum, Caracul, Fitch—every desired model—newest short, medium and long lengths—strictly 1923 models—wrappy styles, new silhouette, new Jacquette, new Mandarin effects—wonderfully made of FULL SKINS AND GUARANTEED EXACTLY AS REPRESENTED—heavy silk lined—many have beautifully hand embroidered silk lining—this entire collection of Fur Coats and Wraps placed on Sale, starting tomorrow—VALUES TO $350—in 3 vast groups—CHOICE AT ONLY $55, $77 and $99.

Group One

Choice of Hudson Sealine Fur Coats, Northern Seal Coats and Wraps, Marmot Fur Coats, Mar-Mink Coats and Capes, every Coat guaranteed full skins and perfectly dyed—$100 to $250 values—placed on sale Monday—at only $55



$55

Notice!

You can pay as little as $5 or $10 down tomorrow and we'll hold any Fur Coat without extra cost, until wanted—wise women will buy their next winter's Fur Coat tomorrow—you'll pay two to four times these prices next Fall.



$100, $125 and $150 Fur Coats—All at $55



Group 2
Fur Coats
of Muskrat, Mar-Mink, Hudson Sealine, Northern Seal—beautiful models with Beaver, Squirrel or Marten collars—values to $250—on sale tomorrow at
$77

Group 3
Fur Coats
of Jap Mink, Hudson Seal, Mar-Mink, Opossum, Muskrat, French Seal—trimmed with Fitch, Beaver Marten, Opossum, Caracul—values to $350—on sale tomorrow at
$99

Important Notice to Out-of-Town Patrons!

Out-of-town patrons are urged to make a special trip to Chicago tomorrow to buy these wonderful Fur Coat values—the reputation of the big Bartlett store stands behind every sale—these are not sale coats bought in job lots—but Guaranteed Full Skin Fur Coats from our regular stocks)

Selling Out
Every Winter Garment in Stock Regardless of Cost

GREENE'S FURRIERS
230-234 S. Mich. Blvd.
230-234 South Michigan Boulevard
Near Jackson Blvd. Railway Exchange Building. Ground Floor.

Selling Out
Entire Winter Stock at Reductions of 50-60% and More

LOWEST PRICES NOW

Special Lots of Winter Coats, Wraps, Dresses and Suits
MUST CLOSE OUT EVERY GARMENT



Here's a Chance to Buy Merchandise Less Than Cost

¶ This enormous stock of costly, high grade, exclusive and beautiful Coats, Wraps, Suits, Gowns and Dresses will be sold at 40%, 50%, 60% reductions.

$15-$25-$35

Values up to $60.00
Coats: Stunning Fur trimmed, embroidered Coats, Sport Coats and Plush Coats, all silk lined; reduced to
Dresses: Beautiful Crepe Satin, Canton Crepe, Taffeta, Poiret Twill, Crepe and Lace combinations. Most unusual lot ever offered at
Suits: Cloth Suits, fur trimmed and plain tailored; Velvyna, Poiret Twill, etc.; beautifully silk lined; reduced to
$15

Values up to $85.00
Coats: Stunning fur trimmed Coats and Wraps of Normandie, Diana, Raola and Silk Plush; all silk lined and interlined; reduced to
Dresses: Exquisite models of Poiret Twill, Flat Crepe, Taffeta, Canton Crepe, Velvet, Evening Gowns and Party Dresses; reduced to
Suits: Fine fur trimmed and plain tailored Suits of Mariana, Poiret Twill, Velvyna, etc.; beautifully silk lined; reduced to
$25

Values up to $110.00
Coats: Your choice of fine Coats and Wraps of Normandie, Fashona, Ormandale, etc.; magnificently trimmed with fox, wolf, beaver and caracul; reduced to
Dresses: 125 Evening Gowns, Afternoon and Street Dresses in all the newest designs and finest of materials, offered at the lowest prices in years; reduced to
Suits: Splendid lot of high grade Suits and 3-Pc. Suits in the finer materials, trimmed with caracul, fox, wolf, squirrel, beaver, mole and fitch, in mid-season styles; reduced to
$35

News of Chicago Society

[Continued from page five.]

where. Do go and clean up a little!"

And the poor wight from Chicago would have to say, "I've washed as hard as I can. This is what won't come off."

Miss Tunnicliffe, what are you doing to lessen this curse? Where is your committee, and how is it functioning?

WEDDINGS

No wedding or engagement announcement will be published in The Tribune unless it bears the signature, address, and telephone number of a parent of either the bride or bridegroom. Announcements should reach the society editor not later than the Thursday morning preceding the Sunday they are to be printed.

William Barrow of Wilmette, Ill., announces the marriage of his daughter, Clara Louise, to Carleton A. Shults, which took place on Dec. 30. Mr. and Mrs. Shults will reside at 107 Highland avenue, Aurora, Ill., after Feb. 1.

Mr. and Mrs. P. J. Ellert of 1828 Barry avenue announce the marriage of their daughter, Anna L., to Arthur A. Stuebe, which took place on Dec. 16. Mr. and Mrs. Stuebe are at home at 1460 27th street, Milwaukee, Wis.



MRS. VIRGIL BARROW. [Borgfeldt Photo.]

Mr. and Mrs. James D. Joslyn of Austin have announced the marriage of their daughter, Frances Marguerite, to Virgil Perrott Barrow, son of Mr. and Mrs. Charles M. Barrow of Park Ridge, on Dec. 17.

Mr. and Mrs. George Walter Underwood announce the marriage of their daughter, Mae Terhune, to Leslie Miller Hansen, which took place on Dec. 30.

The marriage of Miss Naomi Kingsbaker, daughter of Mr. and Mrs. S. Kingsbaker of 4843 Vincennes avenue, to Samuel J. Appel, son of Mrs. Rosa Appel of 4922 Vincennes avenue, will take place on Jan. 18.



MRS. JACK MAREMONT. [Melvin Sykes Photo.]

Announcement is made of the marriage of Miss Saretta Weiss, the daughter of Mrs. Anna Weiss of 6134 Vernon avenue, to Jack Maremont, which took place on Dec. 27 at the Parkway hotel.

Mr. and Mrs. Edward Reinertson of Slater, Ia., announce the marriage of their daughter, Florence Marie, to E. Clark Hopkins, son of Mr. and Mrs. A. H. Hopkins of Oak Park, which took place on Dec. 25.

Mr. and Mrs. I. H. Cohn of 4716 Ingleside avenue announce the marriage of their daughter, Hortense, to Samuel Schwartz, son of Mr. and Mrs. Jonas Schwartz of 847 Lakeside place, which took place on Wednesday at the Drake.

Mr. and Mrs. Emil Walter Ritter announce the marriage of their daughter, Claria, to Jerome Bruner Grigg, which took place on Dec. 30.

Mr. and Mrs. Charles Duncan Allen of 6159 Ellis avenue announce the marriage of their daughter, Elinore Beecher, to John Robinson Crumb of Watervliet, Mich., which took place on Dec. 30 in the Church of the Redeemer at 56th street and Blackstone avenue.

Mr. and Mrs. Charles E. Carson of 928 Argyle street announce the marriage of their daughter, Rosalie, to Warren E. Lind on Dec. 27. Mr. and Mrs. Lind will be at home after April 1 at 1050 Foster avenue.

The marriage is announced of Miss Gertrude Van Ausdall of Waukegan, Ill., to Charles F. Clarke of Oak Park, which took place on Christmas day at the residence of Mr. and Mrs. Fred Loomis of Oak Park. Mr. and Mrs. Clarke will make their residence at 926 Lake street, Oak Park.

Mr. and Mrs. Albert H. Glover of Maywood, Ill., announce the marriage of their daughter, Gladys Mae, to John Robert Christopher, son of Mr. and Mrs. John F. Christopher of Chicago, which took place on Dec. 30 at the residence of the bride's parents.

Mrs. Emanuel Heyman of 4529 Ellis avenue announces the marriage of her daughter, Dorothy, to Benjamin F. Aaron, son of Mr. and Mrs. Louis Aaron, which took place at the Standard club on Jan. 4.



MRS. JACK GREENE. [Melvin Sykes Photo.]

Miss Corinne La Blanche Nadelhoffer, daughter of Mr. and Mrs. John Nadelhoffer of Downers Grove, was married to Jack Greene of Linden, Mich., on Dec. 22.

Announcement is made of the marriage of Miss Helen Field James of New York City to Kingman Douglas, son of William A. Douglas of Oak Park which took place on Dec. 16 in Christ church, Hudson, N. Y.

ENGAGEMENTS

Mr. and Mrs. Edgar W. Burchard of Kenilworth announce the engagement of their daughter, Marjorie, to Grant Keehn, son of Mr. and Mrs. George W. Keehn of Kenilworth.

Mr. and Mrs. Oliver B. Dobbins of Champaign, Ill., announce the engagement of their daughter, Dorothy Courtney, to Albert W. T. Mohr, son of Mr. and Mrs. Albert Mohr of 7307 South Shore drive.

Mr. and Mrs. H. L. Blackstone of 1320 Ardmore avenue announce the engagement of their daughter, Dorothy Adeline, to Myron Eames Appleyard, son of Mr. and Mrs. George F. Appleyard of Evanston.

Announcement is made of the engagement of Miss Bessie C. Karnes of 4747 Michigan avenue to K. D. McIntyre, son of Mrs. Frances McIntyre of Detroit, Mich.

Mr. and Mrs. Arthur W. Ernst of 538 Addison street announce the engagement of their daughter, Marie Alma, to Aloysius J. Hebel, son of Mr. and Mrs. Andrew Hebel of Peru, Ill.

Mr. and Mrs. August H. Gauer of 1933 Waveland avenue announce the engagement of their daughter, Virginia Caroline, to John Elliott Berg.

Announcement is made of the engagement of Miss Marion Guffey Scull, daughter of Mr. and Mrs. Joseph Warren Scull of Pittsburgh, Pa., to William R. Howell, son of Mr. and Mrs. William Howell of 5901 Kenmore avenue, Chicago.

Mr. and Mrs. John Gillen of Berwyn Ill., announce the engagement of their daughter, Mildred Jenett, to Earl Wilson Homan, son of Mr. and Mrs. Fletcher Homan of Kansas City, Mo.

Mrs. Margie Brown of 427 West 68th street announces the engagement of her daughter, Florence Loraine, to Donald Greeley Wilson, son of Mr. and Mrs. Charles A. Wilson.

L. J. Griffiths of 11318 Normal avenue announces the engagement of his daughter, Irene Hope, to Franklin Carroll Wheeler, son of Mrs. J. R. Ritchie of 4741 Champlain avenue.

[Continued on page twelve.]

PAIN GONE! RUB SORE, RHEUMATIC ACHING JOINTS

Stop "dosing" rheumatism.

It's pain only. St. Jacobs Oil will stop any pain, and not one rheumatism case in fifty requires internal treatment. Rub soothing, penetrating St. Jacobs Oil right on the tender spot, and by the time you say Jack Robinson—out comes the rheumatic pain and distress. St. Jacobs Oil is a harmless rheumatism liniment which never disappoints, and doesn't burn the skin. It takes pain, soreness and stiffness from aching joints, muscles and bones; stops sciatica, lumbago, backache and neuralgia.

Limber up! Get a small trial bottle of old-time, honest St. Jacobs Oil from any drug store, and in a moment you'll be free from pains, aches and stiffness. Don't suffer! Rub rheumatism away.

St. Jacob Oil Co., New York City

What a Difference Cantilever Shoes Make



EVERYONE should enjoy the supreme comfort that Cantilever Shoes give. These modern fashionable shoes fit like a soft glove. The stiff shanks of ordinary shoes will not comform to the undercurve of your foot, or flex with your arch in walking. Cantilevers do both.

When you lace Cantilevers, the flexible shanks fit right snug under both arches and support them, not like a crutch, but gently and completely, without any restraint, giving perfect circulation and freedom.

Stop wearing tight shoes that weaken the muscles and ligaments of your feet. Be fitted to a pair tomorrow and keep your feet young and your spirits buoyant.

For Men and Women—Send for Free Booklet

Cantilever Shoe Shop

LOOP STORE—30 E. RANDOLPH ST., ROOM 502

UPTOWN STORE—1059 LELAND AVE. (Near Broadway)

F. B. GEORGE CO.

131-133 SOUTH STATE STREET—Between Monroe and Adams

CHICAGO'S NEW QUALITY STORE FOR WOMEN AND MISSES OFFERS

A MIGHTY COAT SALE!

Involving Our Entire Stock of New High Quality Coats at Tremendous Savings

Monday morning at nine o'clock sharp we will inaugurate one of the most remarkable clearance sales of coats Chicago has ever witnessed. Our entire stock has been regrouped and repriced at reductions that will startle the community. No half way measures have been employed . . . every coat has been marked to the lowest price possible, resulting in savings that should dispose of every garment in record time.

FEATURING UP TO $65 COATS, CAPES AND WRAPS AT

THE FINEST MATERIALS

VELVERETTE
PANDORA
MARIANNA
ORMONDALE
BOLIVIA
CARACUL CLOTH
NORMANDALE
BRYTONIA
LUSTROSA
PLUSHES
VELIOSA

$36

THE FINEST FUR TRIMMINGS

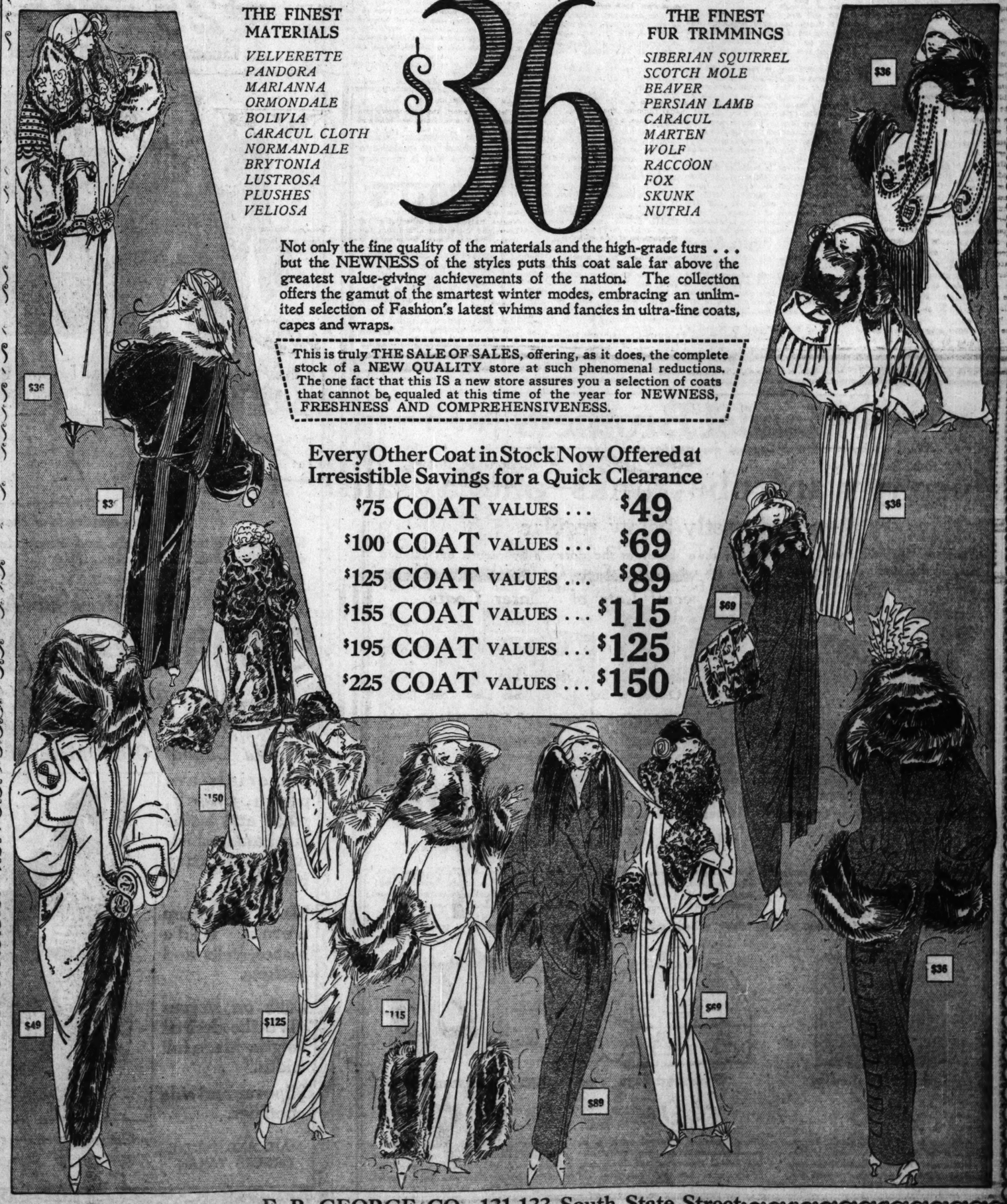
SIBERIAN SQUIRREL
SCOTCH MOLE
BEAVER
PERSIAN LAMB
CARACUL
MARTEN
WOLF
RACCOON
FOX
SKUNK
NUTRIA

Not only the fine quality of the materials and the high-grade furs . . . but the NEWNESS of the styles puts this coat sale far above the greatest value-giving achievements of the nation. The collection offers the gamut of the smartest winter modes, embracing an unlimited selection of Fashion's latest whims and fancies in ultra-fine coats, capes and wraps.

This is truly THE SALE OF SALES, offering, as it does, the complete stock of a NEW QUALITY store at such phenomenal reductions. The one fact that this IS a new store assures you a selection of coats that cannot be equaled at this time of the year for NEWNESS, FRESHNESS AND COMPREHENSIVENESS.

Every Other Coat in Stock Now Offered at Irresistible Savings for a Quick Clearance

$75 COAT VALUES . . .	$49
$100 COAT VALUES . . .	$69
$125 COAT VALUES . . .	$89
$155 COAT VALUES . . .	$115
$195 COAT VALUES . . .	$125
$225 COAT VALUES . . .	$150



F. B. GEORGE CO., 131-133 South State Street

NEWS OF CHICAGO SOCIETY

[Continued from page eleven.]

Mr. and Mrs. Joseph Brumlik of 2105 South Ashland avenue announce the engagement of their daughter, Olga, to Rudolph Kohn, son of Mrs. Emma Kohn.

Mr. and Mrs. William J. Deininger of Forest Park announce the engagement of their daughter, Laura White, to Jerry Sindler of Oak Park.

Mr. and Mrs. G. A. Galley of Riverside announce the engagement of their daughter, Evelyn Jeanne, to James J. Anderle of Chicago.

Mrs. Eva E. Logan of Sioux City, Ia., announces the engagement of her daughter, Julia, to Vernon L. Welge of Austin.

Dr. and Mrs. A. R. Davis of 4663 West End avenue announce the engagement of their daughter, Ruth Angeline, to George L. Haussman of Austin.

Mrs. John Doorley of 1115 Wisconsin avenue, Oak Park, announces the engagement of her sister-in-law, Miss Nellie Doorley of Pole, Ill., to Dr. John G. Seise.

Mr. and Mrs. George J. Hodges of New York City have announced the engagement of their daughter, Polly Anne, to Allan Chase McCullough of Chicago, son of Mr. and Mrs. T. C. McCullough of Oshkosh, Wis.

Miss Rose Frayer and Miss Anna Frayer of 3454 West Polk street announce the engagement of their sister, Miss Esther Frayer, to Charles S. Brown, son of Mr. and Mrs. J. Brown of 1620 South Millard avenue.

Mr. and Mrs. Edward O. Richards of Austin announce the engagement of their daughter, Beulah, to Edgar Burt Layman, son of Mr. and Mrs. W. R. Layman of Oak Park.

Mr. and Mrs. C. M. Teschemacher of 5953 Race avenue, Austin, announce the engagement of their daughter, Mildred, to Lindsay L. Cox, son of Mr. and Mrs. O. L. Cox of Oak Park.

Mr. and Mrs. H. Feil of Morgan Park announce the engagement of their daughter, Viola, to H. A. Stanley of Oak Park.



MISS MARY DEMPSEY. [Toloff Photo.]

Miss Mary Dempsey, daughter of Mr. and Mrs. M. J. Dempsey of 2950 Logan boulevard, a senior at Northwestern university, will become the bride of Frederick Hamerin of Chicago shortly after the completion of her college work in February.

Mr. and Mrs. W. A. Sutcliffe of Oak Park announce the engagement of their daughter, Violet Louise, to Lawrence George Miller of Oak Park.

Mrs. Emma Klein of 529 Lakeside place announces the engagement of her daughter, Marjorie Beth, to Herbert S. Millard, son of Mrs. Bertha Millard of New York City.

Mr. and Mrs. H. Arnove of Kankakee, Ill., announce the engagement of their daughter, Jean, to Joseph L. Sangerman, son of Mr. and Mrs. I. Sangerman of Chicago.

Mrs. Frank S. Apt of Oak Park announces the engagement of her daughter, Louise, to Straud B. Galey, son of Mrs. J. R. Galey of Oak Park.

Mr. and Mrs. F. E. Stinson of 1913 South 50th court announce the engagement of their daughter, Inez, to J. W. Hess of Chicago.

Mr. and Mrs. Charles F. McEwan of 1003 South boulevard announce the engagement of their daughter, Blanche Louise, to Carl W. Stoltzner, son of Mr. and Mrs. Andrew Stoltzner of Oak Park.

Announcement is made of the engagement of Miss Beatrice Ascherman, daughter of Mrs. Mamie Ascherman of 3023 Diversey avenue, to Elmer E. Benesch, son of Mr. and Mrs. Charles Benesch of 2754 North Troy street.

Mr. and Mrs. William Kraemer of Oak Park announce the engagement of their daughter, Katherine, to Carl J. Levermann, son of Joseph Levermann of Oak Park.

Announcement is made of the engagement of Miss Margaret Josephine Hewitt, niece of Mr. and Mrs. James Francis Larkin of Oak Park, to Henry Boyd Dearborn, son of Mr. and Mrs. Frank Dearborn of Chicago.

Mr. and Mrs. Llewellyn L. Abbott of 7029 Yale avenue announce the engagement of their daughter, Ruth, to Frank J. Kucera, son of Mr. and Mrs. Joseph Kucera of 7047 Carpenter street.

Mr. and Mrs. Louis Solomon of 1008 North Oakley boulevard announce the engagement of their daughter, Rose, to Dr. Henry N. Goldstein, son of Mr. and Mrs. Albert Goldstein of Buffalo, N. Y.

Mr. and Mrs. Michael R. Keane of 7311 Evans avenue announce the engagement of their daughter, Mary Cecille, to John Henry Gilhooley of Brighton Park.

Mrs. Samuel M. Robinson of Kansas City, Mo., announces the engagement of her daughter, Harriet, to William E. Brill, son of Mr. and Mrs. Louis Brill of 5447 Winthrop avenue, Chicago.



MRS. PHILIP D. HOFFMAN. [Drake studio photo.]

Miss Ruth D. Roe, daughter of Mr. and Mrs. Harry N. Roe of 942 Crescent place, became the bride of Philip D. Hoffman, son of Mr. and Mrs. M. J. Hoffman of 917 Lawrence avenue, on Dec. 20 at the Hotel Ambassador, the Rev. Felix Levy officiating.

Mrs. Frank L. Snyder of 1153 East 54th street announces the engagement of her daughter, Frances Mary, to Charles Willard McGuire Jr., son of Mr. and Mrs. Charles Willard McGuire of Glencoe.

Mr. and Mrs. S. J. Driesma of the Sheridan Plaza hotel announce the engagement of their daughter, Carrye Babette, to Stanley J. Klein, son of Mr. and Mrs. Moses Klein of the Sheridan Plaza.

Mrs. Walter Edmund Heg of 4526 Sheridan road announce the engagement of her daughter, Miss Gertrude Clarke Heg, to Earnest Neilson Beard, son of Mrs. Laura Beard of Columbus, Miss.

Mr. and Mrs. Harry Resnick of 1920 South Lawndale avenue announce the engagement of their daughter, Anna, to Nat W. Fein of 1021 Ainslie street.

Mr. and Mrs. I. Blumenfield of 1914 North Fairfield avenue announce the engagement of their daughter, Elsie, to Edward I. Strull, son of Mr. and Mrs. Herman Strull of 1117 North Hoyne avenue.

Mrs. E. Share of 2113 West North avenue announces the engagement of her daughter, Evelyn, to Harry Herwitz, son of Mr. and Mrs. S. Herwitz of 1527 South Spaulding avenue.

Mr. and Mrs. L. Bobechek of 1344 East 48th street announce the engagement of their daughter, Edith, to Leo A. Mautner, son of Sigfried Mautner of 5248 South Park avenue.

Mr. and Mrs. M. M. Fieldman of 6606 Greenwood avenue announce the engagement of their daughter, Hilda, to Morris S. Arnoff of Cleveland, O.

Mr. and Mrs. M. F. Shugrue of 6617 Sheridan road announce the engagement of their daughter, Mary, to Charles S. Gormaly, son of Mr. and Mrs. C. A. Gormaly of Rogers Park.

Mr. and Mrs. Elbert G. Drew of Evanston announce the engagement of their daughter, Marian, to Douglas D. Waitley of 5130 University avenue.

Mr. and Mrs. J. Shattil announce the engagement of their sister, Miss Anna Shattil, to Ben Menke of 5160 South Michigan avenue.

Announcement is made of the engagement of Miss Frieda Fogel, daughter of Mr. and Mrs. Harris Fogel of 2124 Alice place, to Sidney Tauber, son of Max Tauber of 2152 Caton street.

Mr. and Mrs. C. Korn of 4902 Sheridan road announce the engagement of their daughter, Tena, to Mortimer Goldberg, son of Col. and Mrs. M. Goldberg of 1321 East 52d street.

Announcement is made of the engagement of Miss Cora Brownstein, daughter of Mr. and Mrs. Harry Brownstein of 3314 North Halsted street, to Benjamin Asher, son of Mr. and Mrs. H. Asher.

Mr. and Mrs. H. Diogot of 746 South Homan avenue announce the engagement of their daughter, Jeanne, to Jack L. Sankey of Los Angeles, Cal.

Mrs. Marie Strandberg Swanson of South Haven, Mich., announces the engagement of her daughter, Gladys Marie, to Dr. Clinton A. Elliott of Cedar Falls, Ala.

Mr. and Mrs. A. Friedman of 3443 Parker avenue announce the engagement of Miss Anne Tobin of 943 North Springfield avenue to their son, Mannye Friedman.

Announcement is made of the engagement of Miss Evelyn Carlin, daughter of Mr. and Mrs. J. Kessler, to Barney Grawoig of 3301 Douglas boulevard.

Announcement is made of the engagement of Miss Margaret Ungebeuer, daughter of Mrs. Katherine Ungebeuer of 809 Leland avenue, to Warren Joseph Alcock, son of Mr. and Mrs. Charles W. Alcock of 5229 Greenwood avenue.

Mrs. Gustav A. Giffey of Oak Park announces the engagement of her daughter, Elsie Stuart, to Hugo B. Dirks, son of Mr. and Mrs. Henry Dirks of Wilmette, Ill.

Mr. and Mrs. H. Fenchel of 3704 North California avenue announce the engagement of their daughter, Florence, to Nicholas Wollner, son of Mrs. Lena Wollner of 3151 Argyle street.

Mrs. Rosa Thums of 1706 Thorndale avenue announces the engagement of her daughter, Lillian Ruth, to Arthur P. Hurter, son of Mrs. Louis P. Hurter of 6316 Magnolia avenue.

Mr. and Mrs. Mabel Timms of 505 West 65th street announces the engagement of her daughter, Margaret, to C. Melvin Carlson, son of Mr. and Mrs. A. G. Carlson of 7207 Paxton avenue.

Samuel Gordon of 1125 South Independence boulevard announces the engagement of his daughter, Mildred, to Nathan Samors of Springfield, Mo.

FUTURE EVENTS

Though credit for the support of musical affairs in a community is given usually to women and women's clubs, among the most enthusiastic supporters of the series of concerts by the Flonzaley quartet is a group of men including Charles H. Hamill, William H. Rehm, Horace S. Oakley, Max Adler, Homer H. Cooper, Samuel Dauchy, Herbert Delafield, Parke E. Simmons, John J. Glessner, Frederick T. Haskell, Edwin L. Lobdell, B. E. Page, Arthur Bissell, Victor Yarros, H. N. Wade, and Charles Yeomans. The second concert of the series will be given this afternoon at 3:30 o'clock at the Blackstone theater.

The scholarship and free lecture fund of the Woman's National Farm and Garden association will receive the proceeds from the sale of boxes and main floor seats for a recital to be given this afternoon at 3:30 o'clock at Orchestra hall by Alfred Cortot, pianist.

Assisting at a tea to be given this afternoon from 5 to 7 o'clock at the Cordon by Mr. and Mrs. Frank M. Pebbles, Miss Ellen Bosler, and Richard A. Bosler will be Mrs. Clarence Hough, Mrs. Alfred L. Benson, Mrs. John W. Leslie, Mrs. Edgar Lee Masters, Mrs. Hubbard Carpenter, Miss Mary Bartelme, and Miss Florence Brigham.

Mrs. H. S. Adams and Miss Julia R. Adams will begin their winter series of talks on current events this week. Tomorrow the first talk will be given at the Parkway hotel at 10:30 o'clock; Tuesday Mrs. William G. Hibbard will open her house for the Winnetka class at 10:45 o'clock; Wednesday the talks at Evanston will start at the North Shore hotel at 10:30 o'clock, and Thursday there will be a meeting of the south side class at the residence of Mrs. Frank H. Connor, 5645 Woodlawn avenue. The general subject for the week will be "International Conferences."

Tomorrow the French salon of the Chicago Woman's club will have as a guest Mme. Maria Claessens of the Chicago Civic Opera company. Dr. Cyrille Vermeren will talk on Belgium and Miss Olga Mean will sing a group of French songs.

Miss Grace Dixon of 70 Scott street will give a tea tomorrow from 4 to 6 o'clock for Mrs. Fletcher Goodwill of New York.

The fifth and last of the Khsolving musical evenings for this season will be given on Tuesday at 11 o'clock at the Blackstone, the artists being Guy Maier and Lee Pattison, pianists, and Anne Roselle, soprano of the Metropolitan, Scotti, and Ravinia opera companies. Among those who will have guests are Mrs. Mason Brose, Mrs. Louis Eckstein, Mrs. Sangston Hettler, Mrs. Perkins Bass, Mrs. Charles E. Dox, and Mrs. Albert E. Leight.

Mrs. Julius Rosenwald will be hostess to the members of the Chicago Jewish committee for Palestinian welfare at her residence, 4901 Ellis avenue, on Tuesday afternoon at 2:30 o'clock. Mrs. Rosenwald will give an informal talk, and Mrs. Albert Stein will give personal impressions of Palestine. There will be a musical program also.

Mrs. Borden, Mrs. McKinlock, Mrs. Palmer, and Mrs. Swift also will have box parties the next night at the benefit performance of "Sally" at the Colonial theater for the Association of Housekeeping Centers. Others who have boxes are Alfred L. Baker, Stanley Barrows, Benjamin L. Behr, Mrs. Edward A. Cudahy, Richard Fitzgerald, Mrs. Rockefeller McCormick, Mrs. John J. Mitchell Jr., Mrs. Frederick H. Rawson, Montefiori Stein, Charles Sift, and Mrs. Charles H. Morse.

Mr. and Mrs. Norman S. Florsheim of 5490 South Shore drive will give a reception next Sunday afternoon for their niece, Miss Marie Louise Johnson, whose engagement to Louis Kaufman of Cincinnati was announced recently.

[Coninued on page thirteen.]

Look for the Mark!

The Norwegian "Fisherman Mark" of quality and goodness that is on every bottle of

SCOTT'S EMULSION

assures you health-building, vitamine-bearing cod-liver oil in its purest form, pleasant to take, readily assimilated and transformed into strength.

The "Fisherman Mark" should be on every bottle of emulsion you buy.

Scott & Bowne, Bloomfield, N.J. 22-56

NOSE CLOGGED FROM A COLD OR CATARRH

Apply Cream in Nostrils to Open Up Air Passages

Ah! What relief! Your clogged nostrils open right up, the air passages of your head are clear and you can breathe freely. No more hawking, snuffling, mucous discharge, headache, dryness—no struggling for breath at night, your cold or catarrh is gone.

Don't stay stuffed up! Get a small bottle of Ely's Cream Balm from any druggist now. Apply a little of this fragrant, antiseptic cream in your nostrils, let it penetrate through every air passage of the head; soothe and heal the swollen, inflamed mucous membrane, giving you instant relief. Ely's Cream Balm is just what every cold and catarrh sufferer has been seeking. It's just splendid.

The Ely Cream Balm Co., New York, N.Y.

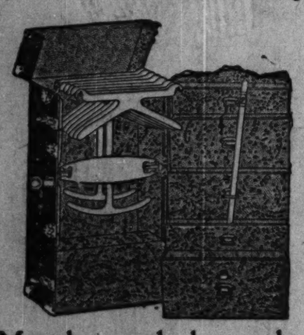
Mandel Brothers

Luggage department, sixth floor

Murphy wardrobe trunks—one day sale

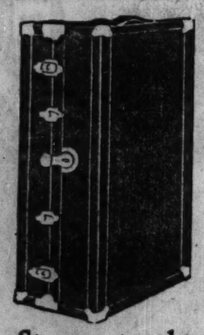
—priced vastly below regular

Starting 1923 with values that more than maintain the noteworthy record established during the past year and set a high mark for the New Year. The specials featured below are some of our best selling styles, all fresh stock. Hand luggage also at rare savings.



Murphy wardrobe trunks at 32.75

Full sized trunks with complete equipment of combination hangers, five wood bottom drawers with lock, shoe box, laundry bag; dustproof.



Steamer trunks at 24.75

3-ply basswood trunks, hard fiber covered, full cloth lined; equipped with 4 hangers; illustrated; size 40x13x22.



Murphy wardrobe trunks at 54.75

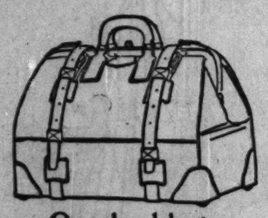
Extra large size, 45x22x25; shoe box, complete set of hangers, laundry bag; 5 drawers, with locking device; cretonne lined; dustproof door; spring lock.

A number of trunks, slightly floor soiled, are offered at especially attractive prices.



Leather brief cases at $6

—of bridle leather in black, brown, mahogany; 16x11-inch; 2 and 3 leather partitions; round handle; ⅞-inch straps; graduating lock. *Sixth floor.*



Overland bags at 9.75

Smooth bags of selected cowhide, in popular black; with heavy leather lining; sewed corners; straps all around; 18-inch size. See the illustration.



22 in. gladstone bags at $15

—of cowhide leather, mahogany only; leather lined; shirt fold, and one large pocket; sewed frame and sewed corners. Other gladstone bags, special.

CHAS. A. STEVENS & BROS.

DAYLIGHT BASEMENT

A Specially Prepared Event—Featuring New

Fur Fabric and Plush Coats

$25—$35—$45—$55

Luxuriously Fur Trimmed and Beautifully Silk Lined



There are hundreds of these coats—scarcely two alike.

Karatex, Peltex, Brytonia and Plush, trimmed with Wolf, Nutria, Raccoon, Opossum, Marmink and Coney. Women's and misses' sizes.

ON SALE—DAYLIGHT BASEMENT

Our Popular ANNUAL Sale of

5,000 New Apron Dresses

Rick-Rack and Contrasting Pipings **$1.19** *Regular and Extra Sizes*

We Cannot Offer More of These Aprons at This Price

Materials are plain, check, plaid and stripe ginghams, shirtings and fancy percales.

Made with deep hems, wide sashes, belts and pockets.

Cuffs on sleeves give the desired length. Made full width.

Slipover and side openings.

MAIL AND PHONE ORDERS TAKEN



A B C D E

ON SALE—DAYLIGHT BASEMENT

News...of.... CHICAGO SOCIETY

[Continued from page twelve.]

Tuesday night's performance of "The Wheel of Life" at the Black stone theater will benefit the Red White, and Blue club. Mrs. Joseph G. Coleman is general chairman of ar rangements, and Mrs. William A Yeger is directing the sale of boxes The boxholders are Mrs. Potter Palmer, Mrs. John Borden, Mrs Yeger, Mrs. John F. Jelke, Mrs. C Bel Lilme, Mrs. Charles Lenner, Mrs Joseph Fish, Mrs. Theodore W. Robin son, Mrs. Coleman, George F. Porter Mrs. Charles B. Pike, Mrs. Gustavus F. Swift, Mrs. Orville Babcock, Mrs George A. McKinlock, Mrs. Albert B Dick, and Mrs. Frank C. Lets.

The second assembly ball will be held Friday night at the Blackstone. Preceding the ball there will be the usual number of dinner parties, among the hostesses being Mrs. John A Spoor, Miss Lila Hots, and Mrs. Wil liam J. Chalmers.

Mrs. Rockefeller McCormick, Mrs Harry Pratt Judson, Mrs. Walter Dil lard, and Mrs. Edward R. Litsinger are among the patronesses for a bene fit to be given for the families of German and Austrian scientists and professors on Friday evening at the Chicago Lincoln club. Mark Oster of the Chicago Civic Opera company, George Mullinger, pianist, the Artists' Fraternity quartet, and the College Players of Northwestern university will give the program.

The Chicago Panhellenic association will hold its annual luncheon on Saturday at the Drake hotel. Angelo Minghetti of the Chicago Civic Opera company will sing, and Mrs. Louise Ayres Garnett will read selections from her books of poetry. All reservations should be made by delegates of fraternities before Tuesday through Mrs. A. J. Hennings, 2734 Park place, Evanston.



MISS FLORENCE CATHERINE WANLESS.
[Koshno photo.]

Mr. and Mrs. John H. Wanless of Highland Park have announced the engagement of their daughter, Florence Catherine, to Clarence Armour Parliament, son of Mrs. Samuel Parliament. The wedding will take place early in June.

PERSONALS

Mr. and Mrs. Harry T. Smith of 114 East Walton place are receiving congratulations upon the birth of a daughter, Josephine Harriman Smith, on Christmas day.

Mr. and Mrs. William E. Clow Jr. of Lake Forest left last Friday for a month's stay in California.

Mrs. Robert B. Gregory of 1632 Prairie avenue has received a cable announcing the birth of twins, a boy and a girl, to her son-in-law and daughter, Mr. and Mrs. Arthur Sweetser of Geneva, Switzerland, on Christmas day.

Mr. and Mrs. George M. Reynolds of 1444 Lake Shore drive will sail on Feb. 10 for a five month's European trip. Their son and daughter-in-law, who are spending the winter with them, have returned from St. Louis where they spent the holidays with Mrs. Reynolds' parents, Mr. and Mrs. Charles W. Scudder.

Mr. and Mrs. Jackson P. Rinn of 2311 Pine Grove avenue have left to spend the winter in Pasadena.

Mr. and Mrs. Frank Jerome of 6427 Greenwood avenue left Friday to sail from New York on a cruise around the world.

Mr. and Mrs. Morris S. Rosenfield and daughters, Miss Edith Rosenfield and Mrs. Helen Walton, of 2307 Prairie avenue, have taken a house at Palm Beach for the season.

Mr. and Mrs. Robert G. Stewart have returned from their wedding trip to the Hawaiian islands, and are living at the Surf hotel. Before her marriage Mrs. Stewart was Miss Phyllis M. Shaw.

News of the CHICAGO WOMEN'S CLUBS

[Continued from page four.]

The Canterbury club will meet on Tuesday afternoon at Canterbury hall.

Le Cenecle will give a soiree and musical on Saturday afternoon at the residence of Mrs. Napoleon Picard, 3319 Washington boulevard.

Mrs. Julius M. Ernst of 4615 North Kenneth avenue will be hostess for the Mayfair Woman's club tomorrow afternoon.

WEST SIDE CLUBS

There will be a meeting of the Hull House Woman's club on Wednesday at Bowen hall.

The home and education department of the Austin Woman's club will give the program tomorrow, when Prof. M. V. O'Shea of the University of Wisconsin will speak.

Mrs. C. F. A. Craft of 6455 Glenwood avenue will be hostess for the Tuesday study circle this week.

The annual business meeting of the West End Catholic Woman's club will be held on Friday at 2 o'clock at the Colonial club.

A light comic opera, "A Royal Romance," will be given this evening at the Douglas Park Auditorium, under the auspices and direction of the Young Women's Hebrew association. Miss Lillian Balkoff, Miss Ruth Remaika, and Mrs. Morris J. Mallen have the affair in charge.

SUBURBAN CLUBS

The annual luncheon of the education department of the Woman's club of Hinsdale will be given on Tuesday at 1 o'clock. Following the luncheon a program on library day will be given.

There will be a board meeting of the Woman's club of Oak Park tomorrow at the residence of Mrs. R. C. Pratt. The club will observe reciprocity day on Tuesday, when all clubs in the district will be guests.

Miss Helen Parker will give a talk on art tomorrow morning before the Nineteenth Century Woman's club of Oak Park. Following luncheon the semi-annual business meeting will be held.

The Oak Park sorosis will give a luncheon tomorrow, followed by a musical program.

RED PEPPER FOR RHEUMATIC PAIN

Red Pepper Rub takes the "ouch" from sore, stiff, aching joints. It cannot hurt you, and it certainly stops the old rheumatism torture at once.

When you are suffering so you can hardly get around, just try Red Pepper Rub and you will have the quickest relief known. Nothing has such concentrated penetrating heat as red peppers. Just as soon as you apply Red Pepper Rub you will feel the tingling heat. In three minutes it warms the sore spot through and through. Pain and soreness are gone.

Ask any good druggist for a jar of Rowles Red Pepper Rub. Be sure to get the genuine, with the name Rowles on each package.

Whitehall Pharmacal Co., New York

Through the MICROSCOPE

Breathing pits in wood.

THEY BREATHE IN WINTER.



HOW do plants breathe when their leaves are shed? They must have air, you know, for life goes on, even at temperatures below freezing. Plants that lose their leaves at the approach of winter have an ingenious device to secure air. Look at the stems of a smooth sumac or a cherry tree and you will see how it is done. Living wood lies directly beneath the bark. The large corky cells of the bark, which are secreted by the wood, prevent all ingress and egress of water. But here and there the green tissue sends up columns of lenticel cells through the bark. These open into the air and form osmotic pipes whereby the protoplasm below can always get a breath of air.

At many points along the twigs you will notice elongated spongy strips, the lenticels. On young twigs these lenticels are round, but on older stems they are much drawn out, and lie at right angles to the axis of the cylinder. In the microscope their structure and function become apparent.

PROMPT RELIEF FOR
SORE THROAT
SORE CHEST
STIFF JOINTS
RHEUMATIC TWINGES
LUMBAGO
LAME BACK



GORDON'S
25¢ MUSTARD OIL 50¢
CREAM

Made by the Makers of
TRASK'S New Treatment For Constipation
Brings quick relief for headache, biliousness, nausea. Ends bad breath by removing the cause. Makes you feel well all over. Trial size, 10c—also 25c and 50c.

There Is Youthfulness and Smartness in Every Bedell Wrap

Bedell

If You Have Yet to "Discover" Bedell Coats—Tomorrow Will Prove Timely

STATE STREET, CORNER MONROE

Continuing Our January Clearance

COATS—Of Rich Distinction

Better Furs, Better Fabrics and a Certain Deft Fashioning Commend These Smart Bedell Models As Most Unusual

A BRILLIANT opportunity to secure coats and wraps of higher character at a figure entirely remote from their former price. The reputation for incomparable style and value is, of course, no accident. One has only to see the handsome Coats and Wraps that we are offering at this very unusual price to understand why the Bedell Values are such a delight to those metropolitan women who would be smartly coated at a reasonable sum.

The Materials and Furs Are All-Inclusive—the Last Word in Luxury—and Particularly Flattering to the Wearer.

—*Bolivia* —*Caracul*
—*Ormondale* —*Squirrel*
—*Lustrosa* —*Beaver*
—*Suede Cloth* —*Fox*
—*Velverette* —*Wolf*



$48 $48

In the Wanted Dark Colors of the Mid-Winter Season—Richly Lined and Warmly Interlined.

The Bedell Coat Salon
offers for
January Clearance
COATS
$48
Values to $95



$48 $48 $48



$48

We have placed in this special assortment some of our richest garments—lavishly trimmed with the better furs—and also some new merchandise that has just arrived. Every Coat is designed with real artistry and executed exquisitely in every detail.

Values That Are Most Significant In—

—*Elegance of Material*
—*Perfection of Workmanship*
—*Wealth of Rich Furs*
—*Cleverness of Design*
—*Economy of Price*

COAT SALON—ENTIRE FOURTH FLOOR

Continuing the *January Clearance* FOOTWEAR

A Sale That Fully Emphasizes the Value-Giving Leadership the Bedell Shoe Shop Maintains

SHOE SHOP MAIN FLOOR



$3.95

$3.95

250 pairs of the season's smartest models, of dependable quality—selected from our $5 and $8 lines. Patent and suede combinations.



$4.95

$4.95

1,200 pairs of Vogue Quality footwear that we have sold as high as $8. Oxfords for street wear and dressy models of satin and patent.



$5.95

80 STYLES TO CHOOSE FROM

$5.95

1,500 pairs of shoes of unquestionable style correctness in attractive new tongue, slide and instep tie effects. Formerly sold at $10 to $12.

J.H. Roberts Co.

Ladies Apparel of Character and Distinction.

Near Michigan Ave. 63-65 East Randolph Street. *Chicago, Ill*

ABSOLUTE CLEARANCE

FOR WOMEN—STOUT and Regular Sizes

THE unusual values offered here cannot be duplicated anywhere—even by the manufacturers. Do not fail to avail yourself of this opportunity to secure the finest winter garments at these extraordinary, low prices. Come now, while sizes are complete.

375 High Grade Fur-Trimmed COATS

In this group of luxurious Coats that formerly sold up to $95 you will find every wanted style. All are elaborately fur trimmed. CLEARANCE PRICE,

$45

260 Exclusive FROCKS and GOWNS

These smart, newest style Dresses for all occasions are grouped together at one CLEARANCE PRICE. Formerly sold up to $65. NOW

$35

Very high grade Fur Trimmed Coats. Values to $125. CLEARANCE PRICE, $65

Superb creations. Elaborate Fur Trimming. Values to $175. CLEARANCE PRICE, $90

Evening and Dinner Dresses. Values to $85. CLEARANCE PRICE, $45

Elaborate Evening and Dinner Gowns. Values to $125. CLEARANCE PRICE, $65

2-Piece Suits

All our hand tailored and trimmed models that formerly sold up to $75, NOW $35

3-Piece Suits

All our hand tailored and trimmed models that formerly sold up to $95, NOW $45

Come Early for Best Selection

ECONOMY BASEMENT
for Stout Women Exclusively

Sizes 40 to 56

REGARDLESS of cost or value, these stylish garments—which until a few days ago were on sale in our upstairs departments—are grouped together here at these sensational prices for immediate clearance—

Coats

All wool fabrics, silk lined. Stylish models for stout women. Values to $50, at $25

Very stylish Coats for Stout Women. Many are fur trimmed. Values to $75, at $35

Dresses

Exceptionally good styles for stout women in Silk and Cloth Dresses for street and afternoon wear.

Values to 29.75 $14.75

Desirable models for stout women in Street and Afternoon Dresses.

Values to $35 $19.75

Suits

Tweeds and men's wear materials for stout women. Values to 39.50, $16.75

Poiret Twills, Tweeds and Mannish Mixtures for stout women. Values to $50, $24.75

Aprons

Wide variety of color combinations for stout women. Values to 2.25, $1.25

Unusually pretty styles for stout women. Values to 1.49, 89c

J. H. ROBERTS CO., 63 E. RANDOLPH ST.

Best Pictures of 1922 from the Fans' Viewpoint

Dear Mae: "The Prisoner of Zenda" was the best 1922 contribution of the cinema, n'est-ce pas? Mais oui! And most of us are thankful for one director who has confidence that our intelligence will stand a little realism now and then. The continual line of fairy tale endings gives me mental indigestion, especially when such an ending is tacked on a classic.

"The Eternal Flame" might have been a wonderful picture, but of course they had to improve on Balzac and incidentally ruin the lady's character.

I liked "Blood and Sand," "When Knighthood Was in Flower," "Under Two Flags," "Rags to Riches," "Oliver Twist," and "The Count of Monte Cristo"—which you can't see until they get ready to send it to Chicago unless you happen to be in New York in the meantime.

Anyway, we have the best critic. Guess we can be exclusive, too.

Yours, faithfully, MAE B. NO. 2.

—:—

Dear Miss Tinée: I wish to add my bit to your list of the best pictures for the last year. The one which gave me most pleasure in every way I can safely say was "Tol'able David." A perfect gem, don't you think? One could find no fault with it in any respect. MRS. A.

—:—

Dear Miss Tinée: Of all the pictures I saw during the last year, "Robin Hood," "The Storm," "The Prisoner of Zenda," "The Crossroads of New York," "Pay Day," "Nanook of the North," "Ebb Tide," and "Brawn of the North" pleased me more than any others. "Ebb Tide" could hardly be called a masterpiece; but it was pleasing to me because it was a fine sea picture, and because of the excellent work done by the leading members of the cast. Miss Logan is, in my humble opinion, the fastest coming player in pictures; and if she does not soon achieve stardom, I shall be sadly disappointed. Sincerely,

JAY DEE CEE.

—:—

Dear Miss Tinée: Of the innumerable pictures I saw in 1922 those that impressed me most were: "The Great Moment," "One Clear Call," and "Skin Deep." The casts and direction were well balanced for the stories these pictures unfolded. Many fans will agree with me that the work of Milton Sills in these three pictures was superlative.

W. R. S.

Dear Mae: The best picture that I saw was "Manslaughter." I think it the best picture I have ever seen with the exception of "The Miracle Man."

ELEANOR H.

A STAR AT LARGE



Giltwater's face unmarred, but pocketbook battered.

INSTALLMENT XVI.

[Unless thoroughly appreciated every installment threatens to be the last.]

By Mae Tinée.

Mr. Giltwater had an appointment with James Gentry for 9 o'clock. He was at his office however at 8 with his glasses on, determined not to remove them if he had to charter the police department to help him remain immune from punishment. He didn't know whether or not his star desired physical combat as reprisal for the performances of the night before, but he suspected so.

For one hour he fidgeted. He looked out of the window. He jumped when a blind creaked. He tried to smoke, and found it made him nervous. He walked the floor and rehearsed imaginary dialogues in which he pacified an irate husband by offering large increases in salary.

Promptly at 9, James Gentry appeared. He was a little pale, but the periwinkle blue eyes were steady and unfathomable.

"Well, well, Gentry," blustered Giltwater, "fine time t' get me up. W—w—wh—can I do for you? How's Gladys?"

"I don't know how she is," replied the bridegroom. "I took her home and told her maid to take care of her. Then I went to the James' for a few hours' sleep."

"Fine, my boy! Y'r lookin' f—fine."

"Feeling fine," said Mr. Gentry, and relapsed into silence. Giltwater nervously took off his glasses to shine them — remembered — and replaced them in a panic.

James Gentry smiled gently.

"Nobody's going to hit you," he said.

"W—what's the big idea, then?" blustered the producer. "Sorry about last night. Stew party—s'all. Forgive 'n' forget—eh?"

"Nope," said Mr. Gentry.

He leaned forward suddenly. Giltwater, with trembling hand, felt to see that his glasses were firmly anchored.

"After what I learned last night," said James Gentry, "you will see how impossible it is for me to continue with you in my present capacity. I should be given a comedy rôle."

Giltwater gasped.

"Y-y-you ain't no comedian."

"I beg your pardon, I am. However, I am not a screen comedian. I would be valueless to you as that. The big idea is this, Mr. Giltwater. You are about to send a company to England. They start in a week. I start today."

"B-but everything's all set for your next picture with Gladys. I got my cast picked for that English picture."

"Change your mind," said the terrible person with the periwinkle blue eyes. "Change your mind or I'll make it so hot for you you'll be crawling to darkest Africa to get away from the merry ha-has of the press."

"B-but Gladys?"

"Gladys is a lady who is perfectly able to look out for herself," said Mr. Gentry. "I would suggest a quiet annullment of the marriage while I'm away. You know how to fix that. All I want is to get out of this rotten mess. I may have been a fool—but I'm no boob. That's my answer."

Mr. Giltwater was a business man. He knew when he was beaten. He pressed a bell. Bosworth Brass appeared miraculously.

"Gentry's to play the lead in the English picture instead of Caldwell. See it's fixed. Get Gentry off today without any fuss. See Gladys and stuff a towel in her mouth until she calms down. S'long."

Brass disappeared. Gentry rose.

"Much obliged. I'll pack. Try to make a world beater of the English picture."

"Shake," said Giltwater with nervous cordiality.

"No thanks," replied Mr. Gentry. He smiled and bowed himself from the room.

Giltwater collapsed in his chair. He could have been arrested for what he was thinking.

(Continued in next Sunday's Tribune—maybe!).

THE KICK KORNER

Its Object—Objection.

Dear Miss Tinée: There being so many miracles performed lately, why not start a little column entitled, "Miracles in the Movies"?

For a starter, we will take "Sin Flood." You evidently noticed the stairway with the high sides, leading down to the barroom. As the flood came to such a height as to run into the transom of the basement door, how come that the water had all nicely disappeared in this sort of a hole-in-the-ground caused by the aforesaid stairs on one side, high walls on the other, and a watertight door, leading to the imprisoned persons in the basement saloon.

I am sure it could not have evaporated, and no sewer was visible. If there was one there, all the mud and grime left by the flood would have blocked it up, so it must have been a miracle.

Will let you know when I see the next one pulled off. F. H.

—:—

Dear Miss Tinée: Please accept a few of my kicks. In "Rich Men's Wives" I wonder if you remember that crazy maid who was so cruel to the little hero? She was not only cruel but impossible.

Another one of my pet peeves is this idea of dressing up Americans and having them act as Chinese. It is only after one sees the wonderful Hayakawa, though he a Japanese, make one of his exact pictures, that one realizes an oriental is an oriental even on the stage. In C. Talmadge's "East is West" there was only one leading Chinese in the whole cast, and you could tell it. CHINCK.

STOMACH UPSET?

Get at the Real Cause—Take Dr. Edwards' Olive Tablets

That's what thousands of stomach sufferers are doing now. Instead of taking tonics, or trying to patch up a poor digestion, they are attacking the real cause of the ailment—clogged liver and disordered bowels.

Dr. Edwards' Olive Tablets arouse the liver in a soothing, healing way. When the liver and bowels are performing their natural functions away go indigestion and stomach troubles.

Have you a bad taste, coated tongue, poor appetite, a lazy, don't-care feeling, no ambition or energy, trouble with undigested foods? Take Olive Tablets, the substitute for calomel.

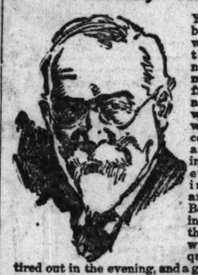
Dr. Edwards' Olive Tablets are a purely vegetable compound mixed with olive oil. You will know them by their olive color. They do the work without griping, cramps or pain.

Take one or two at bedtime for quick relief. Eat what you like. 15c and 30c.

Olive Tablet Co., Columbus, Ohio.

You Can Now Try Nuxated Iron At My Expense

I First Compounded This Remarkable Remedy For My Own Neighbors And Their Praise Of It Has Spread So Rapidly That Now Over Four Million People Use It Annually—Read My Unusual Offer Below.



Years ago I began to wonder at the great number of my own friends and neighbors who were always ailing, complaining and doctoring, without ever seeming to get any better. Both working men and their wives were frequently all tired out in the evening, and a great many were weak, nervous and run-down. One had pains in the back and thought he had kidney trouble. Another had pains around the heart, palpitations and dizziness, and was sure he was suffering from heart disease. Still others had severe headaches, floating spots before the eyes, tender spots along the spine and a great variety of alarming symptoms.

For years I made a special study of this condition, consulting a great number of physicians and chemists. An immense number of investigations by physicians all over the country showed that three people out of every four you meet lack 100% iron in their blood. Lack of iron in the blood is the greatest of all devitalizing weaknesses. It is the iron in your blood that enables you to get the nourishment out of your food. Without iron, nothing you eat does you any good. Your heart, lungs and kidneys and all your vital organs get their nourishment from the blood stream, and when the blood lacks iron and is thin, pale and watery, you may suffer from the symptoms of a great number of diseases when the real and true cause of all your trouble is a lack of iron in the blood.

In the old days people often took metallic iron, which some physicians claim is not absorbed at all. In compounding this newer form of iron which I call Nuxated Iron, I employed a special form of iron, which is like the iron in your blood and like the iron in spinach, lentils and apples. Unlike the older forms of iron, it will not injure the teeth nor disturb the stomach, and it is ready for almost immediate absorption and assimilation by the blood. It is the people whose blood is rich in iron who possess great strength, force and energy. If you are not strong or well you owe it to yourself to make the following test:

Cut out trial coupon and go to any druggist and get your first trial package of Nuxated Iron; then see how long you can work or how far you can walk without becoming tired. Next take two 5-grain tablets of Nuxated Iron three times a day after meals for two weeks, then test your strength again and see how much you have gained. An astonishing number of nervous, run-down people who were ailing all the while, have greatly improved their health and increased their strength, energy and endurance simply by taking this newer form of iron.

Trial Coupon

Fill in this coupon with your name and address and take it to any druggist in your city. Deposit with him the price of one regular full-size bottle of Nuxated Iron. This is not a payment, but a deposit only. If you are not more than delighted with the results obtained by two weeks' use of Nuxated Iron, simply return the outside wrapper to your own druggist who will promptly refund your money. We will repay the druggist the full amount he refunds upon receipt of the coupon and wrapper.

DAE HEALTH LABORATORIES
New York City

Name _____

Address _____

_____

(Fill in your name and address above)

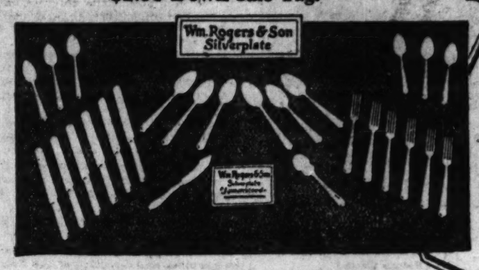
NOTE: The above company is known to be thoroughly reliable. Over 4,000,000 packages of Nuxated Iron are sold annually, and it has been used and highly recommended by former U. S. Senators, Members of Congress, Judges of U. S. Courts and many physicians. Buck & Rayner, Inc., Walgreen Co., Inc., Economical Drug Co., Block & Wolper, Owl Drug Co., Hillman's, Inc., and Public Drug Co.

NUXATED IRON ENRICHES THE BLOOD—GIVES YOU NEW STRENGTH AND ENERGY

Peoples Gas Stores

Michigan Avenue at Adams Street

FREE This set of Wm. Rogers & Son silverplate is yours FREE with the purchase of any one of the articles named on $2.00 Down Sale Tag.



This silverplate set WARRANTED by makers to give satisfactory wear or it will be replaced free of charge at any time.

Fourth Annual $2.00 DOWN SALE

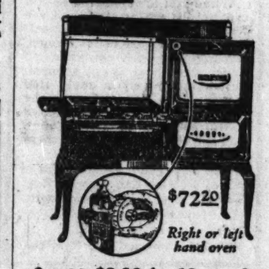
Cabinet Gas Ranges
Automatic Water Heaters
Ten-Element Radiantfires
Washing Machines
Ironing Machines
Clothes Dryers
Kitchen Cabinets
Porcelain-lined and White Frost Refrigerators

5% Discount for Cash

Fourth Annual $2.00 Down Sale

—18 Months to Pay!

$2.00 Down



Right or left hand oven

$72.20

$2.00 Down $3.90 for 18 months 5% Discount for Cash

With Oven Heat Regulator; rust proof oven lining. Enamel splashers, door panels, broiler pan, burner tray. Touch-a-button lighter. An unusual value. Delivered, connected free; 25 ft. of pipe if necessary.

And 26 piece silverplate set FREE



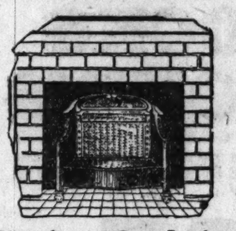
Right or Left Hand Oven

New Price • $52.25

$2.00 Down *18 months to pay* *5% discount for cash*

Full capacity, composite cabinet range; spacious oven; rust-proof linings; nickeled bake oven doors, angle-iron burner frame; enamel door panels, splasher back, oven side, broiler pan and burner tray. Touch-a-button lighter. Delivered connected free, 25 ft. pipe if necessary.

And 26 piece silverplate set FREE



Radiantfire Bungalow Type

Cash $36—On payments $37.89 $2.00 down, 18 months to pay.

Black enamel with brass trimmings. For fireplace openings 20 to 30 in. wide. Connected free; 25 ft. pipe if necessary.

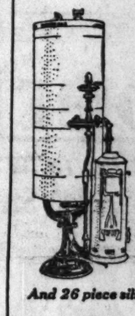
And 26 piece silverplate set FREE



$2.00 Down 18 Months to Pay

A real automatic HOME ironer. No bars, levers or foot pedals. Sit down—touch a button—guide your work. Thor motor does the rest. Two button dial at right hand controls every operation. Has "open-end" roll. Gas-heated, electrically driven.

And 26 piece silverplate set FREE

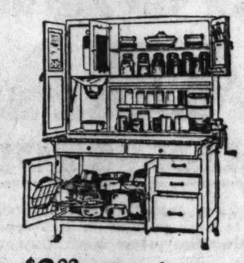


$2.00 Down

18 months to pay

Automatic storage water heater. Capacity 20 to 80 gallons. Hot water always on tap. There is no greater convenience than plenty of hot water at any time. This heater delivered, connected free including city permit, flue and pipe connections.

And 26 piece silverplate set FREE



$2.00 Down *18 months to pay*

Large, roomy Domestic Science cabinet, white enamel or oak. Improved sliding drawers under porcelain top. Simplex lowering flour bin; sugar container; bread and cake box; coffee, tea and spice jars. All cast brass hardware.

And 26 piece silverplate set FREE

We ship anywhere and make free deliveries within a radius of fifty miles of Chicago.

You may establish a charge account with the Peoples Gas Stores and buy by phone if you are a customer of the Gas Company.

Builders and Owners
of flat buildings and others interested in quantity purchases will find it profitable to pay us a visit.

Peoples Gas Stores

Michigan Ave. at Adams St.

Open 8:30 a. m. to 5:30 p. m. Daily



Phone Wabash 6000—All Stores



New Price • $72.50

$2.00 Down *18 months to pay* *5% Discount for cash*

Oven Heat Regulator

Right or left hand oven. Rust-proof lining. Convenient cabinet range. Enamel splashers, door panels, broiler pan, burner tray. Touch-a-button lighter. Delivered, connected free; 25 ft. pipe if necessary.

And 26 piece silverplate set FREE



Right or Left Hand Oven

Now $76.50

$2.00 Down *18 months to pay*

Unusual value. Cabinet gas range. Rust-proof linings glass and enamel door; enamel splasher, oven sides, back rail, shelf, legs, broiler pan and drip pan. Touch-a-button lighter. Delivered, connected free, 25 ft. pipe if necessary.

And 26 piece silverplate set FREE



Radiantfire

Smart new Adam design as shown

Cash $80—On payments $84.20 $2.00 down, 18 months to pay

Statuary bronze or antique brass finish. For fireplace openings 20 inches to 36 inches wide. Connected free. 25 ft. pipe if necessary.

And 26 piece silverplate set FREE



$2.00 Down *18 months to pay* *5% discount for cash*

A real time and labor saver—Thor No. 32. Steel frame and wringer, copper body and Luminoid cylinder. Does large family wash in 2 hours.

And 26 piece silverplate set FREE

Fourth Annual $2.00 Down Sale

At Peoples Gas Stores in Your Neighborhood—Open till 9 P. M. Thursdays and Saturdays

3643 Irving Park Blvd.	1641 Milwaukee Ave.	3734 W. 26th Street.	731 W. 63rd Street
3071 Lincoln Avenue	2142 W. Madison St.	3478 Archer Ave.	9051 Commercial Ave.
408 W. North Avenue	1709 W. Roosevelt Road	103-5 E. 35th Street	11025 S. Michigan Ave.

You can do it better with GAS

"No other woman is half so lovely"



"His every glance for her"

AT the beginning of Jack's and Sally's engagement, all their friends rejoiced, while the envious others wondered, "How long will it last?" For Jack was a man of rare magnetism, whom all women liked.

Tonight they had been married five years, and his every glance, his every thought, was for her alone.

Presently his eyes wandered over the soft flushed cheek, the delicate texture of the skin on nose and brow, the creamy softness of her throat. "No other woman is half so lovely," he thought. "She is so sweet and fresh and glowing. It's her complexion that is her greatest charm. And she belongs to *me!*"

Quite true, she was his; but then, too, you see, he *still* belonged to *her*.

The way to make mere prettiness bloom into beauty

The Pompeian Instant Beauty Trio, consisting of Pompeian Day Cream, Beauty Powder, and Bloom, gives the magic touch that transforms mere prettiness into real beauty.

The Day Cream is truly a vanishing cream; being thoroughly absorbed by the skin, it does not reappear after application in the form of tiny beads. It softens, protects, and gives a perfect foundation for powder.

The Beauty Powder has, to an unusual degree, the property of adhering to the skin despite the perspiration attendant upon mild exercise, such as dancing. It makes frequent repowdering unnecessary and avoids awkward disappearances for that purpose, or the use of powder in public, always in questionable taste.

The Bloom is a rouge that will not break nor crumble, and is absolutely harmless to the skin, no matter how often used. In all needed shades.

Use these three Pompeian preparations—Day Cream, Beauty Powder and Bloom—together, for Instant Beauty. The effect is better if they are used in combination—not indiscriminately mixed with preparations of other brands—for great care has been taken that all Pompeian preparations blend perfectly, to give the most natural effect.

POMPEIAN DAY CREAM (*vanishing*)	60c *per jar*
POMPEIAN BEAUTY POWDER	60c *per box*
POMPEIAN BLOOM (*the rouge*)	60c *per box*
POMPEIAN NIGHT CREAM	50c *per jar*
POMPEIAN LIP STICK	25c *each*



The MARY PICKFORD Panel

and four Pompeian samples sent to you for 10 cents

Mary Pickford, the world's most adored woman, has again honored Pompeian Beauty Preparations by granting the exclusive use of her portrait for the new 1923 Pompeian Beauty Panel. The beauty and charm of Miss Pickford are faithfully portrayed in the dainty colors of this panel. Size 28 x 7½.

For 10 cents we will send you all of these:

1. The 1923 Mary Pickford Pompeian Beauty Panel as described above. (Would cost from 50c to 75c in an art store.)
2. Sample of Pompeian Day Cream (vanishing).
3. Sample of Pompeian Beauty Powder.
4. Sample of Pompeian Bloom (non-breaking rouge).
5. Sample of Pompeian Night Cream.

POMPEIAN LABORATORIES, 228 Payne Avenue, Cleveland, Ohio
Also Made in Canada



Pompeian

Day Cream Beauty Powder Bloom

"Don't Envy Beauty—Use Pompeian"

© 1923, The Pompeian Co.

Using Rouge Rightly

By MME. JEANNETTE

The correct use of rouge is not so generally understood as it should be. Rouge, like perfume, is something to be employed with restraint and moderation, lest it defeat its own ends.

If you apply rouge by artificial light when it is to be seen by daylight, at least take your hand mirror to an outside window and see that the rouge is not overapplied, before you go out. The stronger contrasts called for by artificial light are decidedly "stagey" when seen by daylight.

Judicious tinting of the skin with rouge delicately heightens the color and imparts sparkle to the eyes.

Blend the rouge outward with chamois or the tips of the fingers. This fine shading prevents the abrupt line which is often the only way that tinting can be detected. So applied, and well blended with powder, it produces a soft natural flush.

—:—

Pompeian Bloom is a rouge for gentlewomen. The medium shade, especially, is very popular with girls and young matrons of daintiness and refinement.

—:—

The lip stick, like rouge, must be used with discrimination. It should be applied to the inside of the lip and then worked out with the tip of the tongue to the natural lip-edge. Pompeian Lip Stick is harmless, prevents chapping, and gives a most realistic effect when correctly applied.

—:—

If your skin is of the oily type you should not use a greasy cream by day, confining your use of such preparation to retiring time.

In the daytime use Pompeian Day Cream, a vanishing cream, almost greaseless. This will serve to counteract the excess of oil in your skin and to prevent shine, giving a perfect foundation for powder.

The protective value of good, well-formulated day cream and a pure, impalpable face powder such as Pompeian Day Cream and Pompeian Beauty Powder can hardly be overestimated. They form an invisible film which foils the attacks of sun, wind, and dust, the three arch-enemies of complexion.

Jeannette
Specialiste de Beauté

TEAR OFF, SIGN, AND SEND

POMPEIAN LABORATORIES
2228 Payne Avenue, Cleveland, Ohio

Gentlemen: I enclose 10c (a dime preferred) for 1923 Art Panel of Mary Pickford. Also please send me four samples named in offer.

Name _____

Address _____

City _____ State _____

Flesh shade powder sent unless you write another below

Stores

Fourth Annual
$2.00 DOWN
SALE
...net Gas Ranges
...tic Water Heaters
...ent Radiantfires
...g Machines
... Dryers
... Cabinets
...-lined
...ite Frost
...rators
5% Discount for Cash

2 Down Sale
Gas
im-
18
pay-
$2.00
Down



New Price • $72.50
$2.00 per week 18 months to pay
5% Discount for cash
Oven Heat Regulator

Right or left hand oven. Rust-proof lining. Convenient cabinet range. Enamel splashers, door panels, broiler pan, burner tray. Touch-a-button lighter. Delivered, connected free; 25 ft. pipe if necessary.

And 26 piece silverplate set FREE



Right or Left Hand Oven
Now $76.50
$2.00 per week 18 months to pay

Unusual value. Cabinet gas range. Rust-proof linings glass and enamel door; enamel splasher, oven top, back rail, shelf, legs, broiler pan and drip pan. Touch-a-button lighter. Delivered, connected free, 25 ft. pipe if necessary.

And 26 piece silverplate set FREE



Radiantfire
...mart new Adam design as shown
...Cash $80—On payments $84.20
...2.00 down, 18 months to pay
...tatuary bronze or antique bronze finish. For fireplace openings ... inches to 36 inches wide. Connected free. 25 ft. pipe if necessary.

And 26 piece silverplate set FREE



$2.00 per week 18 months to pay
5% discount for cash
...a real time and labor saver—
...hor No. 2. Steel
...ame and
...ringer,
...opper
...ody and
...uminoid
...ylinder.
...oes large
...amily
...ash in 2
...ours.

And 26 piece silverplate set FREE

Down Sale
...Thursdays and Saturdays
731 W. 63rd Street
9051 Commercial Ave.
11025 S. Michigan Ave.
with GAS

WHAT MAKES A BEAUTIFUL WOMAN?



Nerais.

BY SELBY MAXWELL.
LIKE THE CHANGING WIND.

NERAIS has soft, blazing black eyes, raven tresses, and violent loves and hates. Nature was not moderate with her. She has both face and figure to make one look twice, then rub his eyes to make sure he is not seeing things. She is charming when she laughs; her white teeth gleam between her scarlet lips. But my, O, my, her temper!

The blood of old Arabia flows pure in Nerais. What matter if for 10,000 years her ancestors have lived in Spain or France or Italy or Ireland? Ten thousand years are as nothing in the evolution of womanhood.

Her skin is still olive white, her hands and feet are small and slim, her bones are daintily built like a bird's.

In mind Nerais is brilliant, rapid, and changeable. She is unknowable. Expect her to be constant and she will be fickle. Be gruff to her, put her away, and she will come back. Count that she will do something, then like the changeable wind she will do something else.

Nerais is Semitic. She is the highest and best of all things Semitic. Then let her not marry a blond man if she would value the future of her sons. The chances are overwhelmingly great that every boy from such a union would be mediocre. Boys get their weaknesses from their father, but their stamina from their mother. Nerais has no stamina to give a blond. Her boys would go through life the prey to every force greater than their wills.

MAN

CHARACTER FROM HANDS.

LEARN to read character by hands. These organs are habitually exposed and, next to faces, reveal character best. Faces show habitual thoughts. Your face has your mind written in it. The things you think about are there. Similarly, the things you do are written in your hands. If you are capable and industrious, your hands will reveal the fact. If you are lazy and sensual, be assured that no glove can long hide the tell tale marks.

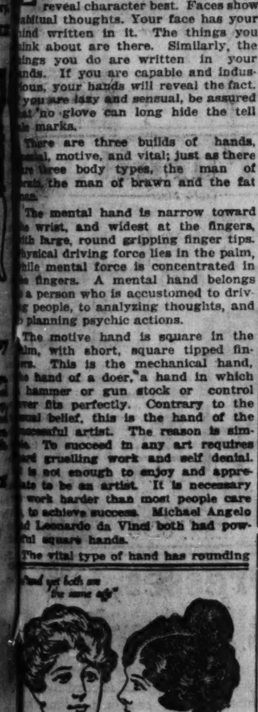
There are three builds of hands, mental, motive, and vital; just as there are three body types, the man of words, the man of brawn and the fat man.

The mental hand is narrow toward the wrist, and widest at the fingers, with large, round gripping finger tips. Physical driving force lies in the palm, while mental force is concentrated in the fingers. A mental hand belongs to a person who is accustomed to driving people, to analyzing thoughts, and to planning psychic actions.

The motive hand is square in the palm, with short, square tipped fingers. This is the mechanical hand, the hand of a doer, a hand in which hammer or gun stock or control never fits perfectly. Contrary to the usual belief, this is the hand of the successful artist. The reason is simple. To succeed in any art requires hard grueling work and self denial. It is not enough to enjoy and appreciate to be an artist. It is necessary to work harder than most people care to achieve success. Michael Angelo and Leonardo da Vinci both had powerful square hands.

The vital type of hand has rounding palms and pointed fingers. If this hand is short and stumpy, it denotes an enjoyer and a forcer of others. If the palm and fingers are long, an aesthete is indicated, a person who has great power of appreciation but little or no driving power.

Hands are often of a mixed type. The thumb and first and second fingers denote the present surface psychic reactions, the annular and little finger the psychic foundation.



Find yet both are the same age

Comb Sage Tea in Faded or Gray Hair

GRAY hair, however handsome, denotes advancing age. We all know the advantages of a youthful appearance. Your hair is your charm. It makes or mars the face. When it fades, turns gray, and looks streaked, just a few applications of Sage Tea and Sulphur enhance its appearance a hundred-fold.

Don't stay gray! Look young! Either prepare the recipe at home or get from any drug store a bottle of "Wyeth's Sage and Sulphur Compound," which is merely the old-time recipe improved by the addition of other ingredients. Thousands of folks recommend this ready-to-use preparation, because it darkens the hair beautifully; besides, no one can possibly tell, as it darkens so naturally and evenly. You moisten a sponge or soft brush with it, drawing this through the hair, taking one small strand at a time. By morning the gray hair disappears; after another application or two its natural color is restored, and it becomes thick, glossy and lustrous, and you appear years younger.

The Best Joke I Ever Heard

What is the best joke you ever heard? If you'll write it out and it is published it will be paid. Address Best Joke Editor, The Sunday Tribune, Chicago.

More than Thoughtful.

Mrs. Moneybags was telling the Ladies' Aid society of her experiences in settlement work in the tenements. "This one family was in the most pitiful circumstances—four children with scarcely enough to eat—the husband out of work, the poor mother taking in washing." The speaker sobbed and continued, "really, she seemed so refined I didn't dare to offer her anything, for I could tell her pride would be offended. I just couldn't sleep that night for thinking of that poor woman and those four poor, little children, so the next morning I got up and just sent her an anonymous check. H. P."

Handling with Care.

Mrs. Moore brought her little boy to school on opening day and said to the teacher: "Little Bennie is so delicate. If he is bad—and sometimes he is—just whip the boy next to him; that will frighten him and make him behave." C. B.

Turn About's Fair.

Teacher: "Johnny, do you know that when Warren G. Harding was your age he was studying algebra?"

Johnny: "I certainly do, and you ought to know that when Warren G. Harding was your age he was President of the United States." V. Z.

Ring of Finality.

"Here, boy," said the wealthy motorist, "I want some gasoline, and please get a move on. You will never get anywhere in the world unless you have a push. Push is essential. When I was young I pushed and that was what put me where I am."

"Well, guv'nor," said the boy, "I reckon you'll have to push again, 'cause we ain't got a drop of gas in the place." L. R. K."

There Was a Reason.

A New Yorker tells of his sojourn at a certain hotel in the Carolina



mountains. At about 8 in the morning he was aroused from a sound slumber by a knocking on his door.

"What is it?" he shouted.

"Telegram fo' you, boss," replied the boy on the other side of the door. "Will you open the door?"

The New Yorker was angered by this. "I will not!" he yelled back. "Can't you slip it under the door?"

"No, boss," was the response; "it's on a tray." A. H.

Hard to Please.

Reggie [who has offended her]: Won't you look up at me?

Peggy: No, if I did you'd kiss me again.

Reggie: No, honest, I won't.

Peggie: Then what's the use? M. B.

Quite Right, Too.

Teacher—A biped is anything that goes on two feet. John, can you name one?

John—Yes, ma'am, a pair of stockings. J. M.

WOMEN! DYE ANY GARMENT, DRAPERY

Dresses Skirts Coats
Waists Kimonas Sweaters
Curtains Coverings Draperies
Ginghams Stockings Everything

Diamond Dyes

Each 15 cent package of "Diamond Dyes" contains directions so simple any woman can dye or tint her old, worn, faded things new, even if she has never dyed before. Buy Diamond Dyes—no other kind—then perfect home dyeing is guaranteed. Just tell your druggist whether the material you wish to dye is wool or silk, or whether it is linen, cotton, or any mixed goods. Diamond Dyes never streak, spot, fade or run.

$2 Invested in Vogue
a tiny fraction of your loss on a single ill-chosen gown
Will Save You $200

The gown you buy and never wear is the really expensive gown! Gloves, boots, hats, that miss being exactly what you want are the ones that cost more than you can afford.

Why take chances again this year when—by simply sending in the coupon below and paying $2—you can insure the correctness of your entire wardrobe for the winter, spring and coming summer?

Vogue suggests that before you spend a single penny on new clothes, before you even begin to wonder what will be the line of the new silhouette—you consult its great series of Spring and Summer Fashion Numbers.

HERE ARE THE 10 NUMBERS OF VOGUE WHICH YOU WILL RECEIVE FOR $2

★ Eleven if you mail the coupon now

*Thirtieth Anniversary Number Jan. 1.
(Extra complimentary copy)

Thirty years of the mode in silhouettes, clothes and manners, illustrated from Vogue itself—the most amusing issue ever published

Fashions for North and South — January 15
The wardrobe for the southern season and clothes so delightful for the north that you are glad to stay home.

Spring Fabrics and Original Vogue Designs — February 1
The very newest fabrics and working models for your spring and summer wardrobe.

Forecast of Spring Fashions — February 15
Earliest authentic news of spring styles, fully illustrated by Paris models.

Spring Millinery — March 1
The smartest hats from Paris. The cleverest hats from New York. The best and newest hats from everywhere are in this issue.

Smart Fashions for Limited Incomes — March 15
First aid to the fashionable woman of not unlimited means.

Early Paris Openings and Brides — April 1
A lovely number planned for every woman who is interested in beautiful clothes for the more formal occasions.

Paris Fashions — April 15
By cable and special letters Vogue has received the very latest news from the "Openings." And here are all the spring models devised by the wits and executed by the fingers of Paris.

New York Fashions — May 1
The most characteristic things that New York creates for its exclusive clientele.

Summer Homes and Hostess — May 15
How to make your house the most attractive of summer homes. How to make yourself the most cool and unruffled of hostesses.

Summer Fashions — June 1
Summer clothes are fascinating. Vogue knows. Shows. Buys. And you have no regrets.

In the next few months, during the very period in which Vogue's special Fashion Numbers appear, you will be selecting your entire wardrobe for the coming spring and summer, and spending hundreds of dollars for the suits, hats, gowns and accessories that you select.

Consider then, that for $2, a tiny fraction of your loss on one ill-chosen hat or gown, you may secure eleven issues of Vogue—an assurance of valuable and new ideas and an insurance against costly failures.

Sign the Coupon

You need not bother to write a letter. The coupon opposite will do, and is easier and quicker. With one stroke of the pen, you will solve your entire clothes problem for the coming spring and summer. Sign, tear off and mail the coupon now.

VOGUE

★SPECIAL OFFER
(Limited to new subscribers)

If your order is received immediately, we will start your subscription with the current Thirtieth Anniversary Number—thus giving you eleven numbers of Vogue instead of ten without any extra charge.

VOGUE, 19 West 44th Street, New York City
Send me FIVE numbers of Vogue, beginning with the Fashion Forecast of March 15th, for which I enclose $2. I understand that I am to receive also the Thirtieth Anniversary Number, without extra cost, making ELEVEN numbers in all.
Name.....
Street.....
City.....
State.....
Regular subscription price $5 a year (24 issues)

Store Hours: 8:30 A. M. to 5:30 P. M.

75c 10 Inch Columbia Records 5 for $1

Bungalow Aprons Worth 75c 2 for $1

Montgomery Ward & Co.
Satisfaction Guaranteed or Your Money Back
W. Chicago Ave. and Larrabee St., at Chicago Ave. Bridge

Unbleached Muslin 10 yards for..... $1

$2.25 26 Inch Imported Velveteen, At the yard..... $1

$1.50 Silk Hose Women's black all silk, full fashioned hose; in all sizes; formerly $1.50; pr., $1

IT'S EASY TO GET TO WARD'S BIG BARGAIN RETAIL STORE
ELEVATED—Just eleven minutes north of the loop—all North Side Elevated trains stop at Chicago Ave. station.
SURFACE LINES—Transfer to Chicago Ave. Cars which stop at our door.

$1.50 Rag Rugs 18x30-inch braided oval rag rugs, fast colors; worth $1.50—a big bargain at $1

$1.50 Men's Fleeced Union Suits, $1

$1.50 Leather Boston Bags, Dollar Day, $1

Dollar Day

California Hams Average weight 6 and 6½ pounds; only 2 to a customer; second floor; each..... $1

COFFEE Fresh roasted—Limit 3 pounds to a customer. Second floor..... 4 Pounds $1

$1 Corsets—2 for
Women's pink and white lace front corsets; elastic sides; all sizes ..... 2 for $1

25c Cheviots—6 Yds.
27-in. heavy weight firmly woven shirting cheviots; will wear well. A Dollar Day super value at.. 6 yards for $1

18c Flan'ette, 10 Yds.
A special bargain for Dollar Day—26-inch printed, good quality flannelette, f'ced on one side, 10 yards for $1

39c Voile—4 Yds.
Extra fine quality mercerized voile with wide tape edge; all white; hemstitched effects. Dollar Day ..... 4 yards for $1

$1.49 Bath Mats
22x37 inch terry cloth bath mats, pink and blue. This is an exceptional Dollar Day value; worth 1.49; very special at $1

75c Plaids—3 Yards
Special Dollar Day selling; 50-in. splendid quality cotton velour plaids; for skirts, dresses, etc.; a number of beautiful patterns. 3 yards for $1

$1.50 Candle Sticks
Polychrome candlesticks in two attractive styles, also a limited number of polychrome book ends; $1.50 values; to be closed out, pr., $1

25c Silkoline, 10 Yds.
Thousands of yards 36-inch silkoline; lustrous finish; pink, tan and green; worth 25c a yard..... 10 yds. for $1

$1.39 Syringe, Each
2-quart rubber hot water bottle or syringe, complete, with attachments; $1.39 value; Dollar Day Special, at..... $1

Dollar Groceries
Corn, 12 cans $1
Peas, 5 cans $1
Maple Syrup, ½ gal., 5 lbs. Buckwheat Flour, $1
Olive oil, quart $1
Laundry Soap, 24 bars $1
Pink Salmon, 7 cans $1
Soda Crackers, 12 lbs. $1
Alaska Salmon, 4 cans $1
Soup, Vegetable, Ox Tail 12 for $1

25c Cretonne—7 Yds.
33-inch good quality cretonne in a number of desirable patterns; for drapes, coverings. Dollar Day special ..... 7 yards for $1

$1 Bonnets—2 for
Clearance of children's velvet and plush bonnets; in a number of pretty styles; worth $1 each..... 2 for $1

20c Hose—8 Pairs
Children's heavy ribbed black school hose; all sizes; worth 20c a pair. Dollar Day special .... 8 pairs for $1

20c Towels—8 for
18x39 inch splendid quality bleached huck towels, with red borders; worth 20c each; Dollar Day special... 8 Towels for $1

Boys' Jerseys—3 for
Clearing out several hundred boys' sleeveless athletic jerseys; worth 98c each; a sensational value at ..... 3 for $1

18c Flannel—8 Yards
Thousands of yards 36-inch heavy quality striped outing flannel for gowns, etc.; a bargain for Dollar Day ..... 8 yards for $1

SURPASSING ALL OTHERS—A MAMMOTH CLEARANCE—
5000 Womens, Misses and Childrens Winter Coats



Every Coat Reduced to About Half Former Price and Even Less—Every Coat Is This Season's Newest Style—A Money-Saving Coat Sale Without an Equal.

5,000 of the season's newest coats at prices so low as to be almost unbelievable—5,000 smart winter coats reduced to about half former prices. We cannot emphasize too strongly the splendid quality and the unusual money-saving values. Come, by all means.

65 Different Styles — Every Coat This Season's Model.
Polo Coats — Mannish Coats — Fur Trimmed Coats.
Beautiful Materials. Smart Styles.

The smart style shown beautifully trimmed with caracul. Formerly sold at $32.50. Sale price..... $15
$5 Children's Coats Reduced to..... $2.49
$8 Children's Coats Reduced to..... $3.98
$14 Misses' Coats Reduced to..... $6.49
$18 Women's Coats Reduced to..... $8.75
$32.50 Women's Coats Reduced to..$15.00

MEN'S HATS Clearing out a number of Men's Felt Hats. Sold formerly at $3; while they last, each..... $1

Silks Worth up to $2.25, Special at, Yd.
Clearing out a limited amount of beautiful, lustrous, plain and fancy silks, crepes, taffetas, poplins, etc. In a range of desirable shades. Worth up to $2.25 a yard. Dollar Day Clearance, at, yard..... $1

15c Men's Sox
Only 10 Pairs to a Customer
10 Pairs for $1

500—$1.98 Sample Rag Rugs, Each
A remarkable bargain—sample rag rugs, 3 feet square in many beautiful colors and patterns; some are slightly soiled from handling; $1.98 value. On sale Dollar Day, each..... $1

39c Marquisette, 5 Yds.
36-inch printed Marquisette, in several floral patterns. A Dollar Day special ... 5 yards for $1

20c Percale—7 Yards
Full standard light and dark percale; an exceptional value. Dollar Day at... 7 yards for $1

Turkish Towels
Worth 40c each
Only 4 to a Customer at
4 for $1

75c Hose—3 Pairs
Men's silk hose, in black, brown and gray; to be cleared out at 3½ actual value on account of slight imperfections. An exceptional val. 3 pairs for $1

20c Toweling, 8 Yds.
Imported half linen crash toweling for roller towels, etc; a big bargain at... 8 yards for $1

35c Hose—4 Pairs
Children's black fine ribbed, durable school hose; double toe, sole and heel. A bargain at ..... 4 pairs $1

69c Batts—Two for
Good Quality Cotton Comforter Batts, 72x84 inch; 2 pound weight, at 2 rolls for..... $1

$4 and $5 High and Low Shoes



A sensational sale—Over 800 pairs women's and growing girls' strap slippers, oxfords, and shoes; broken sizes from 2½ to 5½; some up to 8; values to $5; a great clearance at one low price.. $1

39c Sateen—4 Yds.
36-inch fine lustrous mercerized sateen; in wine and black; worth 39c; a yds. spl. bargain, 4 for $1

12c Towels, 15 for $1
A mammoth Dollar Day sale; 3,000 bleached crash and honeycomb kitchen towels; 12c value .... 15 for $1

$1.50 Dainty Dutch Curtains with Valance
Dainty mercerized Dutch curtains with lace edge and hemstitched hem. Ecru shade. Hemmed and beaded, ready to hang. This is an unusual bargain. Worth $1.50, on sale at set..... $1

Extra—25c Pillow Cases—6 for
Here's a special Dollar Day Bargain, 36x36-inch heavy quality pillow cases, worth at least 25c each, only 6 to a customer, 6 for while 100 dozen last..... $1

10c Towels—20 for
17x28-inch cream color Turkish towels; fringed ends; worth 10c each; while 3,000 last ..... 20 for $1

$1.39 Ice Skates, Pair
Clearing out a limited number of men's and boys' ice skates; worth $1.39; while they last, pair, $1

Clearance of Women's Winter Hats
$1, $2 and $2.50 Values
A wonderful sale of several hundred women's smart winter hats, in a number of pretty styles and colors; hats sold up to $2.50 in the groups to be closed out while they last at
3 for $1

39c Skirts—4 for
Children's heavy flannelette skirts with white waistband; sizes 2 to 14 years; re-duced to.... 4 for $1

$1.50 Umbrellas at
Men's, women's and children's mushroom handles; assorted handles; worth $1.50 ea. On sale Dollar Day, each $1

$1.50 Electric Stove
Broils, fries, toasts—a practical small electric stove at a bargain price. Second floor—Electrical Goods Section. Each $1

1.39 Women's Gowns
Women's extra size heavy, warm flannelette gowns; cut full, sizes 46 to 52; worth $1.39. A special Dollar Day bargain at..... $1

35c Marquisette—4 yds.
36-inch good quality printed marquisette, in a number of patterns and colors; worth 35c a yard. Dollar Day, 4 yards for $1

$1.50 Men's Shirts
Men's outing flannel shirts, blue and fancy stripes; sizes 14½ to 17; reduced for clearance, Dollar Day, each..... $1

25c Fine Quality Percale, 6 Yds.
36-inch extra quality percale for dresses, shirts, etc.; in a wide variety of patterns; fast colors; worth 25c a yard; full cuts. This is a splendid example of Ward's Dollar Day Bargains; 6 yards special $1

79c Sheeting—2 Yds.
81-inch round, even thread sheeting, free from dressing; a special Dollar Day bargain at..... 2 yards for $1

$2 Cardigan Jackets
Women's wool mixed black and gray warm cardigan jackets; with sleeves and sleeveless; $2 values; at ¼ regular price..... $1

25c Romper Cloth—6 Yards
32-inch excellent quality Romper Cloth, so desirable for children's wear, etc. A number of attractive patterns to choose from. Worth 25c. On sale Dollar Day at ..... 6 yards for $1

Clearance of Reconditioned $100 Phonographs
$39.50



Clearance of a limited number of mahogany and oak finish reconditioned phonographs at less than half former price. These phonographs play all records and are in perfect playing condition. A sensational value at this low price.

$1.39 Bloomers at
Women's warm wool mixed bloomers; knee and ankle length; gray and navy; all sizes; an exceptional value... $1

21c Cretonne—7 Yds.
36-inch comforter cretonne; floral patterns on rich red ground; worth 21c a yard; reduced for clearance 7 yards for $1

$1.48 All Wool Granite Crepe, Yd.,
36-inch splendid quality all-wool granite crepe, so popular now for dresses, etc.; good range of colors and in black; worth $1.48. A Dollar Day Special at, yard.... $1

$2 Jerseys — Now
A clearance of men's and boys' heavy ribbed knitted jerseys; plain colors and combinations; ideal for work or athletic use, at... $1

69c Damask—2 Yds.
58-inch bleached mercerized table damask; dice, stripe and floral patterns; splendid quality; worth 69c a yard..... 2 yards for $1

$1.50 Men's Work Pants—Pair
Medium weight sturdy dark gray work trousers at a bargain price. Firm seams and pockets; 30 to 42 waist measure; worth $1.50; on sale Dollar Day at, pair.. $1

15c Curtain Scrim—10 Yards
Here's another Big Dollar Day Bargain. 36-inch splendid quality curtain scrim with fancy drawn work style borders; wide tape edge on each side; all snowy white; worth 15c a yard; on sale at ..... 10 yards for $1

25c Fl'ced Hose—6 Prs.
Women's heavy fleece lined hose, with ribbed garter tops; all sizes; worth 25c a pair. Dollar Day special.... 6 pairs for $1

79c Wool Hose—2 Prs.
Women's heather mixed warm wool hose; all sizes; worth 79c a pair. Here is a real Dollar Day bargain ..... 2 pair for $1

$2.50 Women's Warm Sweaters
Dollar Day Clearance—Warm, all-wool sweaters; coat style and tie-back style; black, trimmed in white; also in colors; formerly $2.50. A wonderful Dollar Day value; while they last..... $1

55c Fancy Beach Suiting, 5 Yards
Here's an exceptional bargain—36-inch fancy beach suiting; for house dresses, rompers and many other uses; a number of desirable patterns; formerly 55c a yard. Dollar Day Bargain Special 5 yards for $1

$1.50 Slippers—Pair
Clearance 500 pairs women's and men's felt slippers, with felt soles, all sizes; worth $1.50 and more—a pair..... $1

98c Shirting, 1½ Yds.,
32-inch silk fiber shirting; desirable shirt patterns; worth at least 98c a yard; a special Dollar Day value at 1½ yards for $1

79c Children's rompers, 2 for..... $1
$1.39 Men's dress shirts..... $1
$1.49 Bicycle tires, now..... $1
39c Child's knit skirts, 4 for..... $1
5c Toilet soap, 40 bars for..... $1
79c Leather work gloves, 2 pairs..... $1

Sale—$40 Palisade Velvet Room Rugs, 29.95



One of the foremost weavers of fine rugs sold us these 9x12 Foot Palisade Velvet Rugs at a great price concession on account of slight miswweaves, so slight as to be unnoticeable. The regular value is $40.00; tomorrow, while a limited number last—a great bargain at $29.95

27x54 Inch Rag Style Rugs Specially Priced at $1.98

27-inch Wilton velvet stair carpet, yard.... $1.75
36x72-inch Axminster rugs; on sale at..... $7.25
12x39-inch fast color bath mats, each $1
$35 9x12 seamless velvet rugs..... $21.95

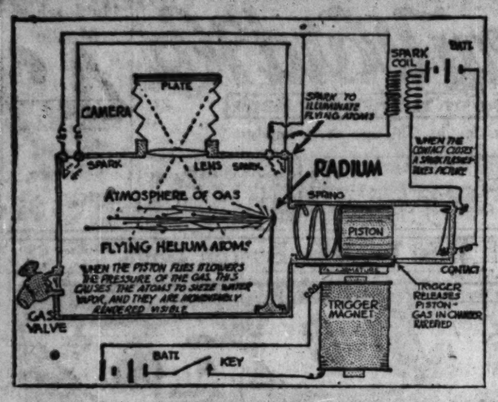
$160 3-Piece Upholstered Suite, $124.75
Luxurious, richly upholstered three-piece living room suite; deep, soft, removable cushions. A typical example of the many money-saving opportunities to be found in our ... Section (second floor). This attractive $160 suite a Clearance Special, at..... $124.75



3-Piece Queen Anne Bedroom Suite $62.50
Graceful Queen Anne design, mahogany finish. Bed, Dresser and Bedroom Rocker; a clearance special at

Renaissance Period American Walnut Dining Set $142.50
Beautiful American walnut new style 8 foot oblong dining table and five chairs, arm chair and buffet; Renaissance period design; hand rubbed American walnut finish. This is a very exceptional value. The complete set at.....

CHEMISTRY



Photographing paths of flying atoms.

ELEMENTS TO YIELD THEIR SECRETS.

EXTRAORDINARY photographs of the smashup of atoms were displayed to chemists of the American Association for the Advancement of Science recently in session at Cambridge, Mass.

New calculations as to the size of different atoms were laid before the chemical section by Dr. Theodore W. Richards of Harvard. A new periodic table of elements was explained by Dr. W. D. Harkins of the University of Chicago. It arranges the atoms and subvarieties of atoms called isotopes. Strictly speaking, there are no longer a mere group of ninety-two elements, according to the old periodic table, but a total of several hundred. For practical purposes, however, the old list of ninety-two holds good, because the new atoms or isotopes have no characteristics of their own except minute differences in mass. For instance, lead is never found as a single element, but is a combination of different varieties of lead atoms, each having apparently the same physical and chemical natures, except for the slight difference in mass.

Photographs of two new types of atomic collisions were shown by Dr. Richards. These were taken by the Wilson and Shimizu methods of photographing an alpha particle, otherwise known as double charged helium nucleus, during its flight through damp air.

"I have not been able to explain this one," said Dr. Richards, showing a picture of the helium atom striking a hydrogen or nitrogen atom.

This showed a helium atom traveling in a straight line after sideswiping a hydrogen atom, while the hydrogen atom which had been hit went backwards instead of forwards. Instantly on being struck the atom had started to travel backwards in the direction from which the blow came. The atom which had delivered the blow in the meantime continued ahead on a straight course.

The atomic projectile makes a speed of 20,000 miles an hour and in other cases drove its targets in all directions except backwards. Sometimes, in the case of a head-on collision, the projectile itself rebounded, but its target was knocked forward.

This unusual affect occurred only once in 10,000 photographs of crashing atoms, and thousands more are to be taken, Dr. Harkins said, to see whether repetitions of the effect throw any further light on the behavior of an atom.

The other type of photograph which is not understood resembles a follow shot in billiards. The projectile, after striking another atom, proceeds in almost the same path. The target atom also moves forward in almost the same path. There were several photographs of this effect.

The atom itself is about a million times too small to be seen with the naked eye, but the high speed alpha particle or helium nucleus, which is used as a projectile, is able to produce effects which can be seen and photographed.

GEOLOGY

STORY OF NIAGARA.

GRADUALLY the glaciers that once covered our northern states drew back. Then depressions that they had dug were revealed. Five lakes appeared, escaped from the rocks beneath the ice. We call them the Great Lakes, Superior, Michigan, Huron, Erie, and Ontario.

Ontario was the last lake to melt clear of ice. The lakes successively discharged down the Illinois river, the Wabash, the Mohawk, and the Ottawa before their final drainage into the St. Lawrence was established.

The land north of the St. Lawrence



Gorge of Niagara.

is writhing. About 20,000 years ago the Ottawa river valley was so low that the lakes spilled over that way. The level of Huron was lowered about twenty-four feet. The present waterway split at Detroit, Huron, Superior and Michigan flowed out the Ottawa valley, leaving only Erie to discharge down Niagara.

"There is a sharp drop of land between Lake Erie and Lake Ontario. Layers of hard stone underlie it. The waters were not long in discovering this. They ripped the soil away and fell to work eating at the bedrock.

A waterfall travels uphill, leaving a deep gorge below. Look at some rivulet in a cinder pile, to see exactly how it is done. For 12,000 years Lake Erie toiled at the gorge and cut it back four miles. Then the geological cycle at the Ottawa river turned, the land heaved upward, and turned the upper lakes down into Erie again. Niagara falls framed with fresh life and from being a second rate cataract it suddenly became one of the wonders of the world. It bit into the rocks with new vigor and tore out a larger, roomier gorge for itself.

What Most Stomachs Need

The Alkaline Effect of Stuart's Dyspepsia Tablets Prevents or Relieves Acidity and Sour Risings.

To make our food palatable, savory and appetizing, the cook mixes in some onions or garlic, we eat fried sausage,



Why Wait Three Days for the Stomach to Recover Itself? Never Again So Long As You Can Get Stuart's Dyspepsia Tablets.

baked beans, cheese with pie, add ketchup and vinegar to some dishes and then complain of a sour, acid, gassy, belching stomach due to indigestion. Experience has shown that the recourse is not to banish all these good things to eat and fire the cook but to simply supply the acid stomach with an alkaline effect and then the stomach takes care of these so-called dyspepsia bringers. Get a 60 cent box of Stuart's Dyspepsia Tablets today at any drug store, eat what you like even though you may fear indigestion. Chew one or two tablets and then rejoice that you found the very thing your stomach needed.

F. A. STUART CO., Marshall, Mich.

Witch Hazel Soap

Mimita hard milled witch hazel toilet soap or Bride Bouquet complexion soap, each cake boxed (none delivered; limit 12 cakes), on the Main Floor, special at

12 Cakes for 35c

Traveling Bag (Seventh Floor), at 2.69

Lowest Prices Ever Quoted by Any Chief Merchandising Institution

Boston Store

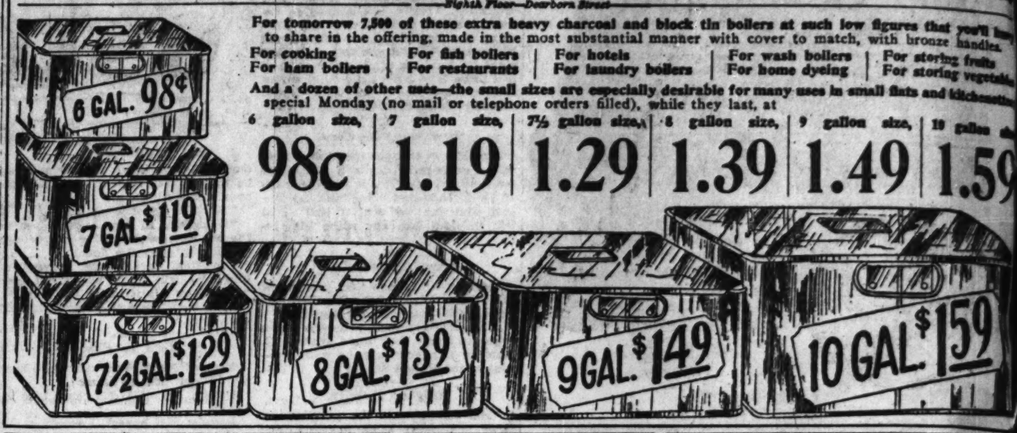
STATE MADISON AND DEARBORN STS

Our Indoor Golf School

For the golfer who wants to keep fit, with instructions by well-known professionals for beginners or those who want to improve their game—full hour lessons. Make appointments in person or by phone. Call Private Exchange Nine. Local 35.

New U. S. Army Boilers at a Fraction of Actual Value

Eighth Floor—Dearborn Street



For tomorrow 7,500 of these extra heavy charcoal and black tin boilers at such low figures that you'll have to share in the offering, made in the most substantial manner with cover to match, with bronze handles.

For cooking | For fish boilers | For hotels | For wash boilers | For storing fruits
For ham boilers | For restaurants | For laundry boilers | For home dyeing | For storing vegetables

And a dozen of other uses—the small sizes are especially desirable for many uses in small flats and kitchenettes.

special Monday (no mail or telephone orders filled), while they last, at

6 gallon size,	7 gallon size,	7½ gallon size,	8 gallon size,	9 gallon size,	10 gallon size,
98c	1.19	1.29	1.39	1.49	1.59

$3 Shell Rim Eyeglasses, $1

For Monday we offer 4,000 pairs of the latest style large, round Zylo Shell Rim Spectacles.



Fitted with clear periscopic lenses; splendid for reading or for distance. Really an excellent value at this very low price. Special at **$1**

Seventh Floor State Street

For Radio Fans

Eleventh Floor — Center



Amrad variometers, basketball type, regular $6.50 value, at 4.98
Amrad variocouplers, basketball type, regular $7.00 values, 5.48
Federal phones, made by the Federal Telephone & Telegraph Co., wound to 2,200 ohms, regular $8.00 value, at 4.98
M. & M. 3,000 ohm navy type head sets, $10.00 value, special, 5.25
Cunningham detector tubes, made by General Electric Co., at 4.48
Keystone lightning arresters, special at 98c
Antenna wire, No. 14 solid copper, per 100 ft. 35c

Wilton Rugs

Ninth Floor

Wilton velvet seamless rugs, heavy quality, of excellent wool carpet yarns, closely and firmly woven in attractive Persian designs, size 9x12 feet. This is one of the best values offered in the past six months; priced everywhere at $37.50 and even up to $40.00; very special for Monday, while 85 rugs last, at the low price of

27.98

Sugar, 10 Lbs. for 35c

Fine cane granulated, with $2.00 grocery order (flour, Lafeaty's flours and soap excluded). Fourth Floor

Coffee, fresh roasted, breakfast blend, 3 lbs. 1.00
Tea, very fine quality, basked fired Japan, lb. 39c
Peas, new Early June, regular 15c, 6 cans 35c
Corn, "None Such," little kernel, 3 cans 33c
Tomatoes, ripe, solid pack, No. 2½ can 19c
Asparagus, select white spears, No. 2½ can 19c
Heinz pickle chow, 16 oz. jar, regular 35c jar 32c
Preserves, Old Manse, pure strawberry or raspberry, 15 oz. jar 33c
Calif. Hams
Corned beef, our own cure, lb. 7c
Maple syrup, Scudder's pure maple and cane, ½ gallon can 1.09
Salad dressing, Wright's Supreme or Thousand Island, 8½ oz. jar for 20c
Cut Wax or Refugee green beans, 3 cans 49c
Sauer kraut, Libby's, No. 2½ can 18c
Pineapple, extra fancy, sliced, No. 2 can 35c
Apricots, Libby's, in heavy syrup, No. 2½ can 39c
Catsup, Lutz & Schram, 15 oz. bottle 29c
Rolled oats, fresh milled, 10 lbs. 45c
Fancy mild sugar cured, short shank, 4 to 8 lbs. av. Lb., 12
Lamb chops, fancy loin or rib, lb. 2

Opportune Reductions on Household Wares

Eighth Floor



Folding curtain stretcher, with strong center brace, nickel plated adjustable pins, at 1.98
20th Century electric irons, nickel plated, complete with cord and plug, at 2.48
6-piece aluminum kitchen sets, consisting of egg beater, pancake turner, skimmer, basting spoon, cake spoon and wire rack, complete .. 59c
Bissell's Reliable Carpet Sweepers, all bristle brush 3.29
Large size oil heater, smokeless and odorless; 1 gallon, leaded steel fount, with indicator, at 3.98
Kitchen heater and garbage burner, of heavy cast iron; burns any kind of fuel 17.98
Galvanized window refrigerators with shelf, fits most any window, special 1.59
Rotenberg electric heaters, copper reflector; with cord and plug 6.49
free of charge .....
Galvanized rotary ash sifters, most any can or barrel,

Coronet Braids at Half

Seventh Floor—State Street

For Monday, 250 of the well known Isabella coronet braids of real human natural wavy hair, second quality, at about half actual value, in gray at $10; in natural shades at..... 7.50



Fine real human hair natural curly hair switches, well made, with stems; second quality; in all colors but gray; values to $6, at
24-inch, 2-oz., at 3.85 | 20-inch, 1½-oz., at 2.65 | 18-inch, 1½-oz., at 1.65

24-inch human hair switches, natural wavy, separate stems, all colors but gray; weight 2¾ oz., second quality, special at..... 5.45

Our famous Hope Hampton bobs are made of natural wavy human hair in all colors (no gray); worth fully $7.50; Monday. 5.50

All around transformations, water waved, a very popular hair dress this winter, all shades; $10 is what others ask; special, 5.25

Mirrors

Seventh Floor—Dearborn Street



Beautiful framed plate glass mirrors; frames in tiffany or polychrome; three openings; mitered ends; sizes up to 17x52 inches. While 400 last, these up to $17.95 mirrors, at..... 9.95

Handsome mitered plate glass mirrors; polychrome frames; in straight, oblong or oval tops; sizes up to 14x34 inches. The usual $10 mirrors, at 6.95

The Furniture

Tenth Floor

Mahogany finish telephone set, table and stool; nicely finished and well made; worth $5.00; special for tomorrow at 2.98



Solid mahogany Martha Washington sewing cabinet, gently finished. Worth $18.50; certainly a superior value, for only 13.98

Reed fernery, with metal box; finished in ivory, brown and blue; should sell for $10; tomorrow..... 6.98



One the hands under the abdomen with the tips of the fingers touching groin room and exert a gentle, upward and inward pressure. The relief you experience immediately is the same effect you will secure by wearing the KELLOGG UPLIFT CORSET.

The patented inner belt of the KELLOGG UPLIFT CORSET is attached to each side of the garment. It runs up and under the abdomen and creates an inward and upward lifting of the entire abdominal contents from the pelvic floor.

Make This Test for Perfect Corset Comfort

You can quickly demonstrate the comfort and relief given by wearing the KELLOGG UPLIFT CORSET by simply cupping the hands under the abdomen as shown above and exerting a gentle inward and upward lifting.

This test will convince you beyond a doubt whether or not you need the support of the KELLOGG UPLIFT CORSET. Seven out of ten women suffer ailments caused by weakness of the abdominal walls and the settling or sagging out of place of the internal organs.

Your physician will tell you that 95% of women's ailments are directly or indirectly due to this condition. Constipation, headache, backache, kidney disorders, bearing-down pains, dizziness, stomach-trouble, fatigue are common complaints. The bowels and stomach drop and sag—generative organs become disarranged—hernia and obesity are often caused and so the entire health is impaired. The form loses its natural lines—style, poise, and erect, comfortable carriage of the body is impossible.

The KELLOGG UPLIFT CORSET abolishes tight lacing and affords unrestricted comfort every day of wear. It is not a cumbersome, heavy appliance, but a light-weight, stylish, comfortable corset, which scientifically supports the inner organs in a natural position, yet retains all the style advantages of the preferred type of corset of today.

With the patented non-elastic belt, the abdomen is gently but firmly raised and the organs lifted directly from the pelvic floor—replaced to their natural position with the consequent restoration of the health.

When laced the inner belt is hidden from view and cannot slip out of place nor interfere with the movements of the body and does not gouge when sitting.

Instead, it affords a delightful feeling of comfortable security, gives an upright, graceful carriage to the body, permits unrestrained, healthful breathing, and marked comfort and relief from the first minute of wear.

Free Scientific Fitting Service This Week at These Stores

IN CHICAGO

Loop—Rothschild & Company
State, Jackson and Van Buren.
Auburn Park—Stepanek Corset Shop
1742 So. Halsted. Mrs. Franke.
Austin—341 Lady's Shop—5946 W. Chicago Ave. Anna Gurhardt.
Canal District—The Fifth St. Store
12th and S. Halsted. Miss Dora Levi.
Carpenter—Madame Fine's Corset Shop
1709 W. Chicago Ave. Mme. F. Fine.
Douglas Park—Madame Fine's Corset Shop—3443 W. Roosevelt Rd. Mme. H. Fine.
Edgewater—Loren Miller & Co.
4722 Broadway. Miss Mazer.
Englewood—Stepanek Corset Shop
6713 S. Halsted. Anna Stepanek.
Evanston—Rosenberg Dept. Store
Miss Kobey.
Garfield Park—Normal Corset Shop—3309 W. Madison St. Armanta L. Clauer.
Hyde Park—Aronson's Corset Shop
953 E. 55th. Mme. Aronson.
Jackson Park—Appel's Corset Shop
6:0 E. 61st St. Jennette C. Appel.
Lakeview—Mme. Fine's Corset Shop
3242 Lincoln Ave. Mrs. Wartenteh.
Lincoln Park—Leader Corset Shop—456 W. North Ave. Florence Leiderman.
Logan Square—Logan Smart Shop
3133 Logan Square. Mrs. Hurwitz.
Ogden Park—Marquette Lady Shop
1545 W. 63rd St., near Ashland. Eleanor Cronin.
Pilsen—M. Krasney—1538 Roosevelt Rd. Mme. Krasney.
Rogers Park—La Rose Corset Shop
5446 N. Clark. Rose Smith.
Roseland—Quality Corset Shop—11225 S. Michigan Ave. Mme. Isaacs.
Station C—M. D. Schultz
1452 Milwaukee Ave. Mme. Schultz.
Station D—Haskett & Co.—Ashland and W. Madison. Miss Roberts.
South Chicago—Katherine A. Garment
9147 Commercial Ave. Miss Gorman.
Windsor Park—Mme. Overton
2620 W. North Ave. Mme. Overton.

ILLINOIS

Champaign—W. Lewis & Co.
Danville—Meis Bros.
Mary Muellen.
Elgin—Joseph Spross Co. Mrs. Hough.

INDIANA

Michigan City—The Sample Shop
450 Franklin. Miss Lahey.
South Bend—Geo. Wyman & Co.
Misses Rinehard and Schade.

WISCONSIN.

Milwaukee—The Boston Store.

You are invited, without obligation, to take advantage of this free fitting service at one of these specially selected stores. Specially trained corsetieres who know the human anatomy and the needs of present day women will be at your service. Visit your nearest shop this week. Go prepared to be fitted and experience corset comfort you never experienced before. The Kellogg Uplift Corsets can be purchased only from the stores and shops listed above.

Manufactured by Kellogg Corset Co., Jackson, Mich.

Kellogg Uplift Corset

Women's 14.50 to 17.50 New Spring Dresses, 9.97

A Basement Event Extraordinary



From a New York maker of dresses who was anxious to begin the spring season early and was willing to slash prices accordingly—and so here are the newest, prettiest of the season's advance spring styles to choose from at so decided a saving—they're made of

Silk Taffetas *All Wool Poiret Twills*
Julliard's Wool Crepes *Lace and Georgette Combinations*

Styles for street, business, semi-evening, dance and dinner wear—trimmed effectively indeed with rosebuds, fancy lace ruffles, cord effect, etc. New basque and long waisted models, many braided or novelty stitched in tinsel effects, all the new spring shades. Sizes for women and misses. You'll find such dresses selling for $14.50 to $17.50 later in the season. Monday, very specially priced at **9.97**

Women's Hose

Women's wool, cashmere, and heather wool hosiery, light, medium and heavy weights, seamless, ribbed and sport styles, "seconds" of the 75c and 85c grades (Basement), special at 33c

Toweling

3,000 yards bleached absorbent toweling, 18 inches wide, fast color, red or blue border (limit 10 yards), 18c values, at the yard 11½c

Table Cloths

Bleached, hemstitched tablecloths, 64 inches long patterned tablecloths, a very fine quality, beautiful center designs; they're worth 1.75 (Basement), at 1.17

Low Shoes

Basement

Women's one, two and three strap low shoes, patent leather, brown and black kidskin, Cuban and military heels, solid leather soles, rubber top lifts, all sizes, $3.00 values at 1.47

Underwear Men's natural color, heavy wool mixed, ribbed, shirts and drawers (Basement), at 1.07

Dress Goods

54 inch black and white shepherd check suitings, so much in demand this season for dresses, etc.; a variety of different size checks to suit your taste; $1.50 is the price generally (Basement), at, yard 1.07

Blouses, 1.87



There are only 1,000 of these beautiful blouses of matelasse jacquard, jacquard and lace combined, tricolette, georgette, and crepe de chines.

A few samples included, one style as illustrated.

Surely it would not be hard for the discriminating shopper to choose from this array of beautiful blouses; the values range to $5.00; tomorrow (Basement), 1.87

Malt and hops, 2½ lb. can Rialto malt and 3 ounce package of choice hops, both for..... 39c

Romper Suits

Boys' one-piece romper suits, in brown, blue and drab, of washable corduroy, belt all around, drop seat, Eton collar, double stitched seams; sizes 3 to 8 years, $2.00 values (Basement), at 1.27

Silks 3,500 yards 40 in. pure silk crepe de chine, heavy quality, for dresses, blouses and lingerie; generally sold at $1.50. (Basement), at yard.. 1.07

Ruffled Curtains

Ruffled curtains made of fine quality voile, finished with ruffle on one side and bottom; make a very neat and serviceable window dress; (Basement), tomorrow, the pair..... 47c

Velvet Rugs

27x54 inch heavy ... wool face velvet rugs, splendid selection of ... terns and colorings ... able for any room in the home; the values range ... $4.00 (no mail or ... orders—Basement), at 2.47

Waffle Irons

U. S. government ... size, heavy ... excellently made of ... grade iron casting, ... used on either gas or ... range, special Monday (Basement), at 47c

Wash Goods

81x90 inch fine ... sheets, French ... seam, 3-inch ... the $1.50 qualities (Basement), at 87c

36-inch bleached mill remnants, fine, ... lish; low priced at, yard 12½c

36-inch dress and ... percale in ... dark colors, special, yard 13½c

1923

Every selling ... Chicago appr... tee. The shi... to everything ... laundry proof... terns and colo... tions, all so co... women's blouse... exceptionally ...

Now!

Women's Union S... either silk and wo... fine wool; high ... long sleeves, D... neck, elbow sleeves, ... low neck, sleeve... knee and ankle len... All are extra ... The $375 kind, ... 2...

Lates...



Gave Me Your H... to Plant Myself i... tion Home," "Hon... ette," and many o... ous to mention; ... at .....

Fur C... Now a...



Bed Spread Sets

Sixth Floor—Center

Stamped pure linen be... spread sets, consistin... of 14 pieces, stampe... in beautiful cros... stitch designs, $6.0... values; special at ... 2.59

Child's Aprons

Third Floor, State S...

Children's gingha... aprons; blue check... and plain colors; size... 2 to 6 years; wort... fully 50c, at ... 25c

Under Waists

(Third Floor, Dearborn Street.)

Children's combi... waists, some gathere... (rear and back ... double row of button... taped. Odd lots, brok... on sizes; 75c values ... 25c

Drape...



1923 Famous Nofade Shirtings, Yard, 28c

Every selling record of former years surpassed—that's best evidence of how the women of Chicago appreciate this celebrated shirting. As always, every yard sold with the Nofade ironclad guarantee. The shirtings all Chicago have tested in the most thoroughgoing manner and found them superior to everything claimed for them, for they are absolutely fast color, perspiration proof, sunproof and laundry proof—the 1923 shirtings that take precedence, too, because of the practically unlimited variety of new patterns and colorings, most of them in attractive stripe effects—36 inches wide. Such a variety of colors and combinations, all so conveniently arranged that we'll be crowded again tomorrow. Just what you want for men's shirts, women's blouses, dresses, aprons, etc., etc.—the Nofade shirtings that one has constant need of, at a price that is exceptionally low. For Monday (Second Floor), the yard .....

36 In. $1.25 Snowy White Pure Irish Linen, Ya...

Another January sale offering that will stir up the "trade" in a remarkable manner—so extraordinarily low is Monday's price for these finest, pure snowy white, soft, silky, lustrous Irish dress linens, truly marked at about a third actual value. Just the sort of linen you've been seeking; 36 inches wide; made of pure Irish linen, round thread, selected yarns, bleached before being woven, making linen which, if laundered with care, will last a lifetime. So very desirable for women's and children's garments of every sort, for fancy work, for men's shirts or athletic underwear—the fine white linen that never turns gray; always retains its snowy whiteness. The $1.25 quality for (2d floor) (No Mail or Phone Orders), yard..... 49c

Now! Good Underwear Values

Third Floor—State Street

Women's Union Suits; either silk and wool or fine wool; high neck, long sleeves, Dutch neck, elbow sleeves, and low neck, sleeveless; knee and ankle length. All are extra sizes. The $2.75 kind, at 2.89

Women's "Li Falco" union suits, heavy, fine cotton, Dutch neck and elbow sleeves, high neck and long sleeves or low neck and sleeveless, ankle length; regular and extra sizes; most other stores ask $2.00, Monday at 1.29

Women's vest and pants; fine flat weave mixed wool, natural color; all sizes; the $1.85 quality 1.29

Men's Union Suits, mixed wool, either heavy or medium weight; sell everywhere at $3.50, Monday at..... 2.98

Men's shirts and drawers, all wool, heavy and warm; gray or buff; all sizes. These worthy $3.50 qualities at 2.48

Lowest Prices Our Chief Attractions

Boston Store

STATE MADISON AND DEARBORN STS.

$3.00 to $4.00 Silk Hosiery, 1.95

Main Floor—Center

In keeping with the supreme values in force throughout the store we herewith introduce the most unsparing price reduction in women's silk hosiery known in years. Here are a few of the wonderful values awaiting you:

Full fashioned hosiery, embroidered silk clox, black and colors. Silk and silk top, black and colors, etc., etc.

All perfect quality. Grouped from our own stocks, including the season's broken assortments. Hosiery sold for $3.00, $3.50 and $4.00 reduced for prompt selling Monday, choice..... 1.95

Latest Records

Seventh Floor—Center



Monday is the time to realize generous savings on these—the latest Broadway song hits. Hundreds of these popular phonograph song records are included: "Tomorrow," "Sister Kate," "Toot, Toot, Tootsie," "You Gave Me Your Heart," "I'm Going to Plant Myself in the Old Plantation Home," "Home Sick," "Georgette," and many others too numerous to mention; marvelous values at 29c

Save ⅓ to ½ Monday on These Wanted Silks: Five Famous Mills Have Contributed Over 43,000 Yards—Another Silk Store Triumph

Second Floor—State Street

The season's accumulations of short lengths, small lots, ends of lines, factory clear aways, etc., etc., of fine silks from five leading mills as well as from importers, wholesalers and manufacturers in Paterson and Hoboken, N. J., Wilkesbarre, Hazleton, Pa., and New York. Here are silks, 43,000 yards of them in practically every sort for every purpose and at incomparably low figures, included are splendid qualities of such wanted weaves as

Silk Canton Crepes, Satin Charmeuse, Satin Romaine, Satin Brilliant; Satin de Chine, Crepe Satins, Satin Duchesse, Crepe de Chines; Georgette Crepes, Radium Taffetas, Lingerie Satins, Chiffon Taffetas; Sport Satins, Tricolette, Print Warp Taffetas, Plaid Taffetas; Printed Foulards, Silk and Wool Crepes, Matelasses, Duvetyns, etc.

No matter if you are about to make a dress, gown, blouse, lingerie, bloomers, coat and fur lining, or men's shirts, the silks you need can be found here quite readily and at savings that you may not expect again this year. 32, 36 and 40 inches wide, in the season's wanted styles and colorings, including black, plain and novelty weaves and beautifully printed multi-colored designs. For tomorrow, with plenty of room in our mammoth Silk Section, in four great lots, at, yard,

2.45 Values to $4.50 | **1.95** Values to $3.50 | **1.55** Values to $2.50 | **1.15** Values to $2.00

Spangled Robes

Beaded and spangled robes, in *Main Floor—State Street* all black and black steel combinations, royal blue, green. The values range from $30.00 to $60.00, radically underpriced for Monday, choice,

$15 to $39



Spanish allover laces, 36-inches wide, of excellent quality and exceedingly beautiful patterns; black, white, brown and gray. Sold elsewhere at $4.00. For Monday at, yard 1.98

Imported beaded skirtings, 36 inches wide; very pretty patterns; black and colored combinations. Usually marked at $6.00, very special at, yard..... 3.98

Fur Coats from Leading Makers Now at Savings of One-Third to One-Half

Fifth Floor—State Street



The surplus lots, the small lots, the one of a kind coats from leading makers, and so these exceptional savings—all in latest styles—the styles already forecast for next winter—why not share in such savings while possible?

Hudson seal coats, 45 inches long, with chin or semi-crush collars and deep cuffs of squirrel, marten (skunk) and many plain coats; splendid quality fur; $400 value, at $295

Hudson Seal Coats, 40 inches long, with semi-crush collar and wide cuffs of marten (skunk), $300 value, $219

Persian lamb capes, 45 inches long, $200 quality... $98

Jap mink coats, 40 inches long, semi-crush collars, with reverse borders, $250 quality..... $198

Raccoon coats, beautifully marked skins, 40 inches long, $225 value..... $179

Caracul Coat, 45 inches long, with black fox collar and cuffs; as illustrated—worth $700, at $495

Caracul coat with semi-crush collar and cuffs of Kolinsky, 45 inches long, $750 value $595

Sealine Coats, 36 and 40 inches long, while they last, these $45.00 values, $25

Sealine coats, 45 inches long, with semi-crush collars and wide cuffs of squirrel and marten (skunk), $175 value..... $115

Marmink coats, 45 inches long, with semi-crush collars, $125 ordinarily 97.50

Jap sable chokers, 2-skin style, the $45.00 values, at $25

Hudson seal capes, sealine capes, mole stoles; brown fox chokers; large coney capes; $50 value..... $35

Jap mink capes and stoles, black marten (dyed skunk) capes and stoles, sealine capes; also large brown coney capes and marmot capes; $79.00 generally.... $45

Natural raccoon collars, opossum collars, mole scarfs, all $25.00 values, at $15

Sealine stoles, marmot capes and stoles, brown capes; $40.00 elsewhere $25

Rena Hartman (317 Michigan Ave., North) $45 to $85 Dresses All at 28.50

Fifth Floor—Dearborn Street



Of course we are making preparations for a busy day's selling in the dress section, for what woman or miss, "in the know" won't hurry here to share when there are such savings to choose from—

The Season's Entire Surplus Dress Stock Rena Hartman, Inc.

A wealth of beauty, charm and originality—the most charming conceits in the dress world, made of fine silvercloth, crepe romain, laces, flat crepe, canton crepe, chiffon velvets, and poiret twills.

You'll find them trimmed with hand embroidery, lace Berthas, beads, furs, chiffon pleating, Rhinestone buttons and buckles, Mexican drawn work, etc.

All the charming draped, circular and straight panel styles, silhouette lines, full trimmed skirts, long, short and sleeveless gowns. Sizes for misses and women from 14 to 38. The values range from $45.00 to $85.00. An unusual opportunity to secure such handsome dresses at a fraction of actual value. Choice at

28.50

January Sale of Wanted Linens

Second Floor—Center—No Mail or Phone Orders.

The January Sale of linens, comprising our vast stocks, is now in full swing. Prices have been adjusted in keeping with the full significance of this great yearly event.

Silver bleached hemstitched damask table cloths, extra heavy homespun Scotch linen, will last a lifetime if laundered at home; the first lot we were able to secure since 1914; special, limit of one; actual $6.50 quality, at 3.25

Silver bleached table damask, guaranteed all pure Irish linen; 70 inches wide. (Limit 5 yards to customer; none delivered.) $1.75 quality, yard $1

Bleached satin damask table linen; guaranteed all pure Irish linen; beautiful designs. Wonderful $2.75 quality, yard 1.98

Bleached damask table cloth, 72x90 ins.; guaranteed all pure linen; likable design, extra good quality; our $7.50 grades, at..... 4.98

Napkins, 22x22 inches, to match above damask, the $6.50 quality, Monday, dozen 4.98

Napkins, 22x22 inches, to match above cloth; the $7.50 napkins generally; dozen 4.98

Bleached hemstitched, all pure German linen huck towels, 22x44 inches; beautiful border; fine quality; should sell for $2.00; tomorrow..... 1.19

Bleached hemmed damask napkins, 14x13½ inches, guaranteed all pure linen; floral designs; our $3.00 dozen kind, Monday, six for..... 98c

Grass bleached, hemstitched, all pure linen huck towels, 18x34 inches; damask border..... 39c

Hemstitched, all pure linen huck towels, 16x32 inches; splendid 45c value (limit 6 to customer) at 25c

Bleached all pure linen glass toweling, 16½ inches wide; red or blue checks. Splendid yard ..... 39c material (limit 10 yards); 21c

Last of Lippitt-Alfond Women's Low Shoes

The purchase of Lippitt-Alfond surplus floor stocks of women's low shoes and the consequent extraordinary economies made possible as a result has crowded our shoe department with customers from every section of Chicago and suburbs. This is a selling of quality low shoes that is unusual.

Choose now from their entire surplus floor stock of Women's and Young Women's Low Shoes for dress and everyday wear.

The smart lasts and styles which are promised for the winter vogue, including newest style strap slippers, side lace, two eyelet Theo double cross-strap slippers, one-strap slippers with underlay effect, Oxfords for street wear of veal calf or kidskin; all sizes and widths; were made to sell at up to $6; choice of the collection for Monday..... 2.79



Fourth Floor—State Street.

Bed Spread Sets

Sixth Floor—Center

Stamped pure linen bed spread sets, consisting of 14 pieces, stamped in beautiful cross stitch designs, $6.00 values; special at set 2.59

Child's Aprons

Third Floor, State St.

Children's gingham aprons; blue checked and plain colors; sizes 2 to 6 years; worth fully 50c, at 25c

Under Waists

(Third Floor, Dearborn Street.)

Gilldren's cambric waists, some gathered front and back, double row of buttons, taped. Odd lots, broken sizes; 75c values, 25c

The January Sale—Silk Underwear

Third Floor—Center



Crepe de Chine envelope chemise, yoke trimmed with lace insertion; in flesh, orchid, and peach (as illustrated); worth $2.50; reduced for Monday only to 1.79

Radiaux Silk Night Gowns; yoke trimmed with imitation filet lace inserts and rows of lace insertion (as illustrated); excellently made, $4.50 quality, special ... 3.39

Radiaux silk bloomers, ribbon bow, double cuff knee; flesh and orchid; formerly $2.75, tomorrow at..... 1.98

Satin camisoles, tailored and lace trimmed styles; worth $1.25, at..... 79c

Crepe de Chine envelope chemise, yoke trimmed with lace insertion; pink, orchid and peach; always $3.00, at 2.48

Blouses

Fifth Floor—State St.

Blouses in broken assortments and sizes; fancy silk, crepe de Chine, etc. Values to $10.00, at..... 4.95

Junior Overcoats

Fourth Floor—Center.

Junior overcoats, button to the neck style, chinchillas and wool mixtures. Sizes 2½ to 8 years. Values to $10.00 at 4.95

Washable Gloves

Main Floor—Center.

Women's 16-button length, washable sueded fabric gloves; gray, black and white; 1.50 values, at 95c

Lining Sateens, 29c

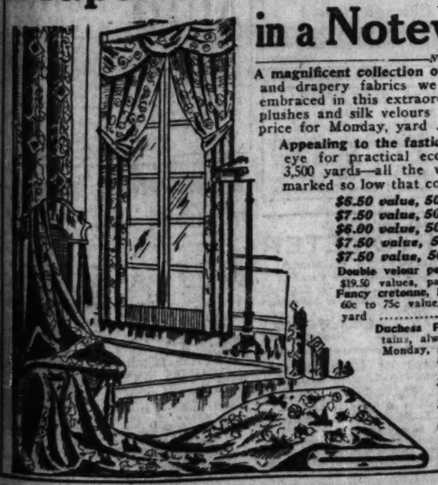
Second Floor—Center



17,500 yards in all of the fine quality, rich, lustrous finish, mercerized sateens; gathered from the foremost manufacturers who at the close of the year found many slight seconds of their regular lines as well as many discontinued numbers, and so closed out to us at prices that have no comparison to regular values. An almost endless assortment of colors of the usual 45c to 59c qualities (none delivered) yard. 29c

Draperies and Curtains Reduced in a Noteworthy Manner

Ninth Floor—State Street



A magnificent collection of 5,000 yards of the most beautiful upholstery and drapery fabrics we have offered in many years embraced in this extraordinary selling; all our $6 to $8 plushes and silk velours have been grouped at one low price for Monday, yard 2.95

Appealing to the fastidious homelover who at the same time has an eye for practical economy are these matchless silk draperies—3,500 yards—all the wanted motifs—for drapes and bedspreads—marked so low that comparison is challenged. Your choice of

$8.50 value, 50-inch silk taffeta (striped)....
$7.50 value, 50-inch Jaspy silk taffeta.....
$6.00 value, 50-inch art silk damask.....
$7.50 value, 50-inch silk fru fru.....
$7.50 value, 50-inch Cheney's all silk antique

Choice, the yd., 2.50

Double velour portieres, $19.50 values, pair..... 14.75

Fancy cretonne, large assortment, 60c to 75c value, yard 45c

Duchess Point sectional curtains, always $2 to $3, Monday, section $1

Fringed Tuscan net curtains, worth $2.75 to $3.00; tomorrow, pair 1.95

Marquisette curtains, well made; $5 kind, pair..... 2.50

Lace edged filet lace curtains, worth $7 to $9, special, pair 4.95

36-inch silk gauze, assorted colors, the $2.50 kind, yard 1.19

36-inch curtain grenadine, 39c value, yard 28c

36-inch bordered marquisette, 25c value, yard 19c

Popular Tuscan weave nets, 75c and 85c value, yard 55c

2-ruffled voile and grenadine curtains, worth 2.25 and 3.00; Monday, special at..... 1.39

Floor Lamps, Shades—½

Eighth Floor—State Street



And how they'll sell Monday—for the value giving is of the sort to be found as a rule but once a year—a gathering of all the odd lots and ends of lines, all the one or two of a kind—from our own stock and from the stocks of the leading lamp and shade manufacturers in the city—some slightly marred during the holiday sales, a great group, comprising

Floor Lamps
Junior Lamps
Chair Lamps
Bridge Lamps
Reading Lamps

All included in beautiful polychrome gold leaf, hand carved and mahogany finished; endless beautiful designs; an opportunity for choosing that's unusual—of course, earliest choice will be best, for there is no reserve stock — all in four great groups at:

Values to $9, at 4.95 | Values to $17, at 8.95

Values to $25, at 13.95

Values to $40, at 19.95

The Silk Lamp Shades

Are in as great variety—or even greater—as the lamps—a bewildering variety, with very few duplicates; endless styles, shapes, sizes, colorings, all beautifully made and finished—all of unusual value — though some may be slightly soiled from holiday displays—all in four great groups at:

Values to $9, at .... 4.95 | Values to $17, at 8.95

Values to $25, at .... 13.95 | Values to $40, at 19.95

Sewing Silk

Main Floor—Center

Royal sewing silk, 100-yard spool, all new colors, also black and white; 12c value 6½c

Pancake Flour

Twelfth Floor

Pancake or Buckwheat flour, Lenfesty's, regularly 39c; choice, at the 4 pound bag..... 23c

Drugs

Seventh Floor—State St.

Fresh Citrate Magnesia, 30c value...18c

Denatured alcohol for autos, gal. 75c

Witch Hazel, double distilled, quart.....49c

Sharp & Dohm Lapactic pills; bottle of 100 for 25c

Jan. Sale: Sheeting, Pillow Slips, Etc.

Second Floor—(No Mail or Phone Orders.)

Genuine Dallas bleached sheeting; good quality; choice

8-4, yard ... 39c | 9-4, yard ... 45c | 10-4, yard ... 49c

100 dozen the famous 81x90 inch Utica bleached sheets; one of best made, extra value, at 1.39

5 cases the genuine Sleepy Hollow linen finished sheeting, 81 inches wide, yard .. 37c

150 dozen 81x90 inch, fine bleached seamless sheets, good $1.25 value, at 95c

Fine quality 36-inch chal-lis, in all the medium and dark colors, 19c value, at, the yard, 12½c

Genuine Dallas bleached pillow slips, 45 and 42x36 inch, at 35c and 33c

36-inch Bookfold dress percale, indigo blue and light colors, for wrappers; 23c value, at, the yard, 15½c

36-inch fine bleached muslin, for making sheets and slips, yard 12½c

750 pieces English longcloth, for lingerie, at the 10 yard bolt, Monday... 1.15

45 and 42 inch Pepperell bleached pillow casing; Monday, yard... 29c and 25c

Genuine Pepperell E, 40-inch unbleached sheeting, right width for sheets, etc., yd... 16½c

20-inch Windsor pillase crepe in all the neat fancy figures and colors, special, at yard 29c

40-inch white voile tape edge; sheer, fresh and dainty; good 40c value, yd.. 19c

45-inch heavy quality bleached pillow tubing, for slips and stamping purposes, yd., 39c

Mill remnants, 36-inch, fancy cretonne, in all wanted color combinations, 35c values, at yard, 17c

42 and 45x36 inch bleached pillow slips, excellent quality, at 23c

36-inch Panama suiting, a splendid array of colors for dresses, 29c values, at yard 18c

32-inch Imported French and English gingham in pretty colors, wanted spring patterns, at yard 59c

Genuine Pepperell bleached pillow tubing, 45 in., yd., 35c; 42 in., yd., 33c

3,000 yards kindergarten suitings in a splendid range of neat patterns, special at yard. 29c

Kid Gloves

Main Floor—Center

Women's kid gloves, 1 or 2 clasps, overseam, pique and prix seam sewn; white or colors; $1.50 values at..... 95c

Window Shades

Ninth Floor—Center

Genuine oil opaque shades, scalloped and fringed; desired colors; well made; while 2,500 last, these $1.20 values, 79c

Talcum Powder

Main Floor—State Street

Cutex talcum powder, bouquet odor; the 25c size, very special, can, 8c

Greater By Far Than Any Corset Value in Years—New Nemo Self Reducing Corset, $3

Third Floor—Dearborn Street

One-half hour after the store opened last Tuesday, the first day of the offering of the New Nemo Self Reducing Corset at $3.00, every fitting room was filled, every corsetiere busy, and so it has been every moment of the time since.

The Self Reducing Corset possesses every helpfulness, every reducing feature of the Nemo System and fits a great variety of styles of figures.

And so as our corsetieres work deftly, silently, they find they can fit properly, correctly, according to the latest hygienic and scientific methods, according to the strict interpretations of the "N. H. F. L." methods, most figures in this $3 model—an ideal model for the stout woman or for the woman who has not looked upon corsets favorably within the past few years, with the result of a waist line which is anything but agreeable today. They are fitted without extra charges, sizes to 36 at..... $3



The New Circlet for Stout Women at $1

Is in its way as great a value as is the New Nemo Self Reducing Corset at $3.00—more than a brassiere, it fully controls a large diaphragm and the entire figure above the waist line, because of the ingenious way it is designed it always fits perfectly. Sizes 34 to 48, at $1

BOOKS

Best Sellers of the Ages

By James O'Donnell Bennett.

Fifty-fifth Paper—Pepys' "Diary"—Cross-Section of an Era.

MR. PEPYS IN BRIEF.

Though I am much against too much spending, yet I do think it best to enjoy some degree of pleasure now that we have health, money, and opportunity, rather than to leave pleasures to old age or poverty, when we cannot have them so properly.

But good God! what an age is this and what a world is this! that a man cannot live without playing the knave and dissimulation.
(The Diary.) SAMUEL PEPYS.

DIDST thou see the King today? What said he, and whom of his doxies did he most shamelessly fondle? And what of his brother, the Duke? What of those Dutch guns booming on the lower Thames? What is this week's toll of the plague? Some say 'tis six thousand, but others fear the true number nearer ten. What of the opera; what of the play? Alas, one trouble no sooner mended than another descends! Now 'tis fire, and here is my Lord Mayor faltering along in Canning street like a man spent, with a handkerchief about his neck, and, to the King's message that houses be pulled down, he cries like a fainting woman, "Lord, what can I do? I am spent: people will not obey me." What, now, the news from France? Well, 'tis said the King of France doth make a sport of us, and says that he knows no reason why his cousin, the King of England, should not be as willing to let him have his kingdom as that the Dutch should take it from him, and 'tis a most wretched thing that ever we should live to be in this most contemptible condition. What of the fashions? Which is the best liked book of the day? What the latest news from our embassy to Spain, and what the new scandal about the King? That last is this—that he hath taken ten times more care and pains in making friends between my Lady Castlemaine and Mrs. Stewart, when they have fallen out, than ever he did to save his kingdom. Later: Now runs it that my Lady Castlemaine is in a higher command over the King than ever—not as a mistress, for she scorns him, but as a tyrant to command him. Dost thou ask me of this Lord's day's discourse? 'Twas not much. Mr. Mills made an unnecessary sermon upon Original Sin, neither understood by himself nor the people.

Such is Pepys' book—one of the most entertaining and instructive books ever written—one of the saddest, too, I think—and never meant for your eyes or mine.

In this book, which was written in cipher and lay for 153 years unknown and unvalued before a patient young Cambridge scholar put in three years of fourteen-hour days decoding it—in this book a decade of one man's life becomes the cross-section of a period that is one of the most interesting and certainly the most disgraceful in English annals; a period when the King of France laughed at the King of England and the King of England took a pension from the King of France; a period when poltroons dug up the body of great Cromwell to make it a public mock, and disemboweled amid joyous shouts the partisans of Cromwell who had survived him; a period when gentlemen entrusted with large affairs of state hired tutors to teach them the multiplication table before taking up the burdens of office; a period when those gentlemen—gentlemen painted by the courtly brushes of Sir Peter Lely and Geoffrey Kneller—were, not to put too fine a point on it, lousy; a period when the same gentlemen beat little boy servants until their (the gentlemen's) arms were "very weary"; a period when great nobles were pimps to the sovereign; a period when bribes, which the gentlemen who accepted them called "compliments," withered the right arm of the state—its navy; a period fraught then as now with stern lessons to every nation that allows the passion for pleasure to get the upper hand of its moral sense. Destroyed then is every other sense—sense of decency, sense of honor, sense of proportion, common sense.

It was the period of the Merry Monarch; the period of Merry Hell.

Samuel Pepys tells it all.

Seek you in his pages a little picture—only half a dozen lines—of how mass-hysteria can make a horrid kind of fiesta out of the rancors of a civil war fought a dozen years before? The date of Mr. Pepys' entry is Sept. 13, 1660; the scene that open place in front of Charing Cross station which you, perhaps, have often traversed; the leading actor a general of the Cromwellian armies and judge of Charles I.—ancestor, too, I have heard or read of our Presidents Harrison:

To my Lord's in the morning, where I met with Captain Cuttance—but my Lord not being up I went out to Charing Cross, to see Major-general Harrison hanged, drawn, and quartered; which was done there, he looking as cheerful as any man could do in that condition. He was presently cut down, and his head and heart shown to the people, at which there was great shouts of joy.

Is not *looking as cheerful as any man could do in that condition* a winsome touch?

Mr. Pepys, under date of Dec. 1, 1660, takes you into an English gentleman's home of the period of Merry Monarch and Merry Hell—his own home:

This morning, observing some things to be laid not as they should be by the girl, I took a broom and basted her till she cried extremely, which made me vexed, but before I went out I left her appeased.

Come again on a June day two years later:

Hearing from my wife and the maids' complaints made of the boy, I called him up, and with my whip did whip him till I was not able to stir, and yet I could not make him confess any of the lies that they tax him with. At last, not willing to let him go away a conqueror, I took him in task again, and pulled off his frock to his shirt, and whipped him until he did confess that he did drink the whey, which he had denied, and pulled a pink, and above all did lay the candlestick upon the ground in his chamber, which he had denied this quarter of a year. I confess it is one of the greatest wonders that ever I met with that such a little boy as he could possibly be able to suffer half so much as he did to maintain a lie. I think I must be forced to put him away. So to bed, with my arm very weary.

Or, perhaps, leaving the home of a representative man of the middle class—a useful servant of the state, too, and a lover of books and of music—you would have a glimpse of the entourage of the head of the state—that merry soul for whom men had bled and died and ancient families had impoverished themselves. The date of Pepys' entry is July 18, 1668—eight years after the restoration of Charles II.:

Creed told me this day how when the King was at my Lord Cornwallis's, when he went last to Newmarket, that being there on a Sunday, the Duke of Buckingham did in the afternoon to please the King make a bawdy sermon to him out of Canticles, and that my Lord Cornwallis did endeavor to get the King a whore, and that must be a pretty girl the daughter of the parson of the place, but that she did get away, and leaped off of some place and killed herself, which if true is very sad.

Pepys lifts out the house fronts, knocks down the palace walls, bares the immortal and immoral soul of the seventh decade of seventeenth century England. He was born nearly three centuries ago (1633), but all our knowledge of him and of the decade his book covers is as intimate, as specific, as alive, as this morning's paper or the social circle of this afternoon. The essence of him is life. Himself a bundle of contradictions, no contradiction of human nature—or of nation nature—either dismayed or disheartened him. He found it entertaining and, better than any other chronicler that ever wrote in English, he could tell it entertainingly. Himself, too, was infinite entertainment to himself. Hence he must tell all to himself.

After the coronation festivities we have this confession:

Waked in the morning with my head in a sad taking through last night's drink, which I am very sorry for; so rose and went out with Mr. Creed to drink our morning draft, which he did give me in chocolate to settle my stomach.

But he rises before sunup to read Cicero:

Up by 4 o'clock in the morning, and read Cicero's Second Oration against Catiline, which pleased me exceedingly; and more I discern therein than ever I thought was to be found in him; but I perceive it was my ignorance, and that he is as good a writer as ever I read in my life.

Intensely amorous, he was faithless to his wife, but he would cry himself to sleep with contrition. Occasionally accepting those "compliments" which were the scandal of his time he yet was by contrast with his colleagues a model of official probity. He loved drink, but he loved work and system more. He loved music and composed prettily but he would beat a child. He loved his wife, whom he married when she was fifteen and whom he long outlived, but he would try to seduce a woman in a church. He was quarrelsome but good hearted, timid but he stuck to his post like a man during the plague, saying to his colleague, Sir William Coventry, "You took your turn of the sword; I must not grudge to take mine of the pestilence." He was sensible and shrewd, and no man saw more clearly the doom the Stuarts were piling up for their house, but he celebrated his thirty-sixth birthday by getting the tomb of Katherine of Valois in Westminster Abbey opened and taking the body into his arms and kissing the mouth—" reflecting upon it that I did kiss a Queen and that this was my birthday." She had been dead 232 years—that pretty, piquant Katherine of Shakespeare's play of "Henry V." He was fussy, timid, officious, vain, ostentatious, and often drunken, but so astute a warrior as General Monk called him "the right hand of the navy" and Coventry said he was "the life of the navy office." Nearly two centuries later Macaulay, whose superb survey of the reign of Charles II. is considerably indebted to Pepy's graphic pen, confirmed those verdicts and pronounced him "the ablest man in the English admiralty."

All the bad, all the good, about himself, all his daily comings and goings in his wanton London of 400,000 souls, all the vulgar ructions at home and all the fond episodes of reconciliation, the dinners he ate, the clothes he wore, the periwigs he bought, the sermons he heard, the gossip he devoured, the vermin he had his wife comb from his hair—all—all—all he tells.

Why did he do it? Why did he leave this record of so much folly and so much weakness? No man can say, but supposition long has been allowed its privileges and copiously has used them. My own guess as to his state of mind is based on frequent observation of newspaper writers bending at 1:30 o'clock in the morning over the hot forms in a composing room to "cut their own stuff." How they hate it!—not the stuff, but the cutting of it. Somewhat so, I think was Mr Pepys' state of mind. He was a great reporter, one of the greatest that ever lived. For ten years he had written well—incomparably well. He knew the stuff was good. He knew he had given in those six thick volumes of closely written shorthand the very body and essence of the time and that there were tears and laughter and life in every one of the pothooks and dots and dashes that made up his 3,012 pages of cipher. Ten years of his life and his country's life, as those lives had been lived from hour to hour and from day to day, in weakness and in striving, lay before him in the books. He loved them. They were part of him. He could not destroy them. He had not written for print and there was no grim makeup man standing over him and muttering, "Well, Mr Pepys' state of mind. He was a great reporter, one of the greatest that ever lived. For ten years he had written well—incomparably well. He knew the stuff was good. He knew he had given in those six thick volumes of closely written shorthand the very body and essence of the time and that there were tears and laughter and life in every one of the pothooks and dots and dashes that made up his 3,012 pages of cipher. Ten years of his life and his country's life, as those lives had been lived from hour to hour and from day to day, in weakness and in striving, lay before him in the books. He loved them. They were part of him. He could not destroy them. He had not written for print and there was no grim makeup man standing over him and muttering, "Well, Mr Pepys, you're way overset—*as usual*—and we've got no rubber type on *this* paper." So he was a free agent and could save his own stuff. He knew there was political peril in almost every page of it if it were decoded during his life, but the cipher was intricate. So he took a long chance with posterity, and a century and a half after he had closed the diary at the age of 36, because his eyes were failing him, posterity came into all his secrets, all his pith and color and spontaneity, all his follies, all his irresistible humanness. It cost him a heap of dignity, but it gave him immortality.

Before all, above all, is the consciousness he imparts—nay imposes—of a fellow man speaking. We do not resent him. Times have changed since his time and mankind grows more decent. But Samuel Pepys remains bone of our bone, flesh of our flesh. Different errors, other follies, each of us that took an inexorable pen in hand might be able to set down, but could we set down fewer? And of the good, fortunate is he who could record so much. He was generous to the poor and loyal to his trust.

[Prescott's "History of the Conquest of Mexico."]

EDUCATIONAL EDUCATIONAL

The Nation's Business is written in Gregg Shorthand

The Gregg System has won a national reputation as the universal language of business. Its superiority is a matter of statistics. Ninety per cent of the shorthand written in America is Gregg Shorthand.

Gregg School, the Home of Gregg Shorthand, is the pre-eminent business school of America. This reputation is based, not upon our own opinion, but primarily upon the fact that we always have more requests for our graduates than we have graduates to send out. The insistent preference exhibited by business men for Gregg-trained competence amounts to this, that Gregg Shorthand is income insurance. When you are Gregg-trained there is always a position for you at far better salary than the average of young people.

But this value by no means measures the full significance of our stenographic training. The laurels which thousands of young men and women have won through Gregg training proves that the stenographer sits in a most strategic position at the threshold of the business world. To have one's thumb on the pulse of a business, to be in intimate contact with every policy, every problem, every decision, and to work side by side with the executive is one of youth's greatest opportunities.

Visitors are welcome at Gregg School, and we are always glad to explain or answer questions regarding our methods. If you write, telephone or call in person, a descriptive catalogue will be issued free. We do not employ solicitors.

GREGG SCHOOL
6 North Michigan Ave. • Randolph 6040

EDUCATIONAL EDUCATIONAL

Succeed!—Be an Accountant!

New Classes Start January 15th

Educate yourself to win success while you are young. Get your training from a school endorsed by great corporations, nationally known accountants, leading universities, and successful students who have won C. P. A. degrees and larger salaries. Enter our classes in—

Constructive Accounting — Advanced Accounting
Cost Accounting — Income Tax — Business Law

Day and Evening Classes or Correspondence Instruction
Call for personal interview and descriptive bulletin.
Early enrollment necessary, as registration is limited.
Telephone: State 6670-71-72 225 N. Michigan Ave., Cor. South Water St.

WALTON SCHOOL of COMMERCE

EDUCATIONAL EDUCATIONAL

Dollars and Cents Results!

More for your money. Faster progress—more thorough instruction—thus greater earning ability on graduation. That's what Metropolitan Business Training does for you.

NEW TERM JUST STARTING
ENROLL AT ONCE

Start now—at the nearest Metropolitan School.
Individual Instruction in Munson Shorthand, Touch Typewriting, Bookkeeping, Billing, Correspondence and Penmanship. Special Secretarial Course. High Speed Class for Court Reporting and similar work.
Day and Evening Classes. Reasonable tuition. Positions for graduates. Scores of positions are open—we have more calls than we can fill.
Call, Write or Phone our nearest school for particulars.

Metropolitan Business Colleges

37 S. Wabash Ave. ..... Randolph 2305	1520 N. Robey St. ..... Humboldt 1120
2008 Commercial Ave. ..... South 1144	Lincoln and Belmont Aves. ..... Graceland 2800
64th St. and Ashland Ave. ..... Prospect 2305	252 W. North Ave. ..... Diver or 2800
63rd and Princeton Ave. ..... Wentworth 2227	Kedzie and Wilcox Aves. ..... Humboldt 1120
Oakley Ave. and 12th St. ..... Seeley 80	Lincoln, Lawrence and Western ..... Kar 1120
9 S. Crawford Ave. ..... Nevada 1637	11016 S. Michigan Ave. ..... Pullman 6200
	Joliet, Elgin and Aurora, Ill.

EDUCATIONAL EDUCATIONAL

Train in the Loop for a Loop Position

BRYANT & STRATTON BUSINESS COLLEGE is located where most of Chicago's business is transacted. Our students are trained in an atmosphere of big business, where they brush shoulders every day with men higher up. Naturally this is where opportunity is greatest. Sixty-six years of successful experience, together with the fact that we have placed thousands of our graduates within a few blocks of our school, proves the great value of our ideal central location.

Day and evening classes now forming.

For Catalogue, call, write or phone (Randolph 1575)

Shorthand	Secretarial Courses	Bookkeeping
Typewriting		Accounting
Comptometer		Salesmanship
Business English		Forceful Speech

Gregg and Munson shorthand systems taught

BRYANT & STRATTON BUSINESS COLLEGE
116 South Michigan Avenue Chicago, Illinois

HIGH SCHOOL COURSE IN 3 YEARS

This is accomplished by attending school eleven months in a year. The courses are the same as those offered in any standard high school.

Fully Accredited

Both Day and Evening Courses are fully accredited by University of Chicago, University of Illinois, Northwestern University, and other leading universities, and by state Boards of Accountancy, Law, Medicine, Dentistry and Pharmacy.

Day and Evening Classes

The faculty consists of thirty-five instructors—all college graduates with many years of teaching experience.
Regular business, technical and grammar school courses are given also. If you are anxious to secure a high school education in as short a time as possible, investigate now.
Write, phone or call for catalog T, specifying whether you wish to attend in the day or evening.

YMCA PREP SCHOOLS
19 S. La Salle St. Chicago
Central 6787

Auto Mechanics Wanted



Earn $50 to $125 a week

SECURE a preferred position at highest pay. Splendid openings in the automobile business. More calls for Greer-trained men than we can supply.
Easy to learn as automobile and tractor business. Six to eight weeks' training by this Greer shop method enables the average man to master all the principles of Motor Mechanics.
Greer College of Automotive Engineering has most complete equipment. New building. Master Mechanic Instructors insure personal, individual training. Small classes. Practical shop work on autos, trucks, tractors; all types of motors, ignition and starting systems.
Here Is the Complete GREER Course
Track, Tractor and Automobile Repairing and Overhauling — Electric Lighting and Starting Systems
Automobile Driving — Machine Shop Practice
Roadside Repairs — Acetylene Welding and Cutting
Primary Ignition — Storage Batteries
Vulcanizing and Tire Repairing — Salesmanship
Be a Certified Automotive Engineer.
The Greer Diploma insures your success

MAKES $5,200 A YEAR

"I am making $5,200 a year as Service Manager. I give Greer credit for a very large part of my success," says O. L. Pilkon, who came from Monroe Co., W. Va.

Come—be a money maker. Join the men who are fitting themselves for independence.



Free Book Write, phone or call for new catalog and list of the many Newest and most interesting

GREER COLLEGE of Automotive Engineering
2825 South Wabash Avenue, Chicago
Phone Calumet 2687

We Teach COMMERCIAL ART

Meyer Both Company, the largest commercial art organization in the world, offers you an unusual opportunity for practical training. This method of teaching Commercial Art is created and conducted by the nationally known Meyer Both Company, with twenty-two years' success—who are this year selling to advertisers over 15,000 commercial drawings.

Our teachers give you the double advantage of being themselves noted artists in the most modern art-producing company—and are instructors of proven ability as well.

Commercial Art is a highly paid, intensely interesting vocation, equally open to men and women. Home study instruction.

Get Facts Before You Enroll in Any School

Make sure that your course is founded on recognized success—that individual opinions inquire regarding us among art buyers and advertising managers. Write for our special book, "Your Opportunities"—sending four cents in stamps to cover one-half the cost of postage.

MEYER BOTH COMPANY
Department of Art Instruction
Michigan Ave. at 38th Street
Dept. Four Chicago, Ill.

COMMERCE COURSES
TAUGHT BY SUCCESSFUL BUSINESS MEN

AN evening school of college grade, offering practical business training to men who are employed. The Bachelor of Commercial Science degree is conferred upon completion of four-year courses.

Five Standard 4-Year Degree Courses in: Business Administration, Marketing, Accountancy, Banking and Finance, Production.

Eight 2-Year Certificate Courses in: Real Estate, Credit Management, Foreign Trade, Employment Management, Insurance, Traffic Management, Purchasing, Advertising.

Over Sixty Short Courses of seventeen weeks' duration from which the student may choose those which will be of most value to him, including Advertising, Salesmanship, Accounting, Public Speaking, Business Correspondence, Factory Management, Market Analysis, etc.

New Semester Opens February 6.

Call, write or phone for 80-page Year Book, C.

"The School with Practical Business Courses"

YMCA SCHOOL of COMMERCE
19 S. La Salle St., Chicago Central 6787

Are you fitted for SALESMANSHIP?



In connection with a practical course in scientific salesmanship, Bryant & Stratton offer a most remarkable opportunity to men and women seriously interested in salesmanship as a profession.

FREE LECTURE
Wednesday at 7:30 P. M.

Mr. G. R. Robinson, head of the Research Bureau, American College of Scientific Salesmanship, whose methods have inspired to teach the course, will talk on "How to Become an Expert Salesman."

Scientific Tests
Following his lecture Mr. Robinson will advise those interested whether to undertake salesmanship, and if so, what kind of salesmanship Mr. Robinson's advice is based upon scientific tests used by eminent psychologists in many of the leading universities. This service is without obligation.

For Lecture reservation, call, write at once, or phone Randolph 1575

BRYANT & STRATTON BUSINESS COLLEGE
116 S. Michigan Ave., Chicago

LANGUAGES
New Classes Just Starting

New Classes in French, Spanish, German, Italian, English and other modern languages are now forming. Limited membership per class makes early enrollment necessary to secure most convenient days and hours of study. Make arrangements now.

The famous Berlitz Method of Language Instruction assures positive and satisfactory results in the shortest possible time. Best native teachers. Day and Evening Classes. Private instruction if desired. Reasonable tuition.

You are cordially invited to attend one of the opening lessons on Monday, January 8th, at 10 A. M., 3 P. M., 6 P. M., or 8 P. M., respectively.
No charge or obligation.

BERLITZ SCHOOL OF LANGUAGES
EST 1878 330 BRANCHES
Auditorium, 56 E. Congress Street
Harrison 0392

MOSER SHORTHAND COLLEGE
A Business School of Distinction

High School Graduates ONLY Are Enrolled

MUNSON OR GREGG SHORTHAND
New Term Opens Jan. 2
Bulletin on Request

116 So. Michigan Ave.
Twelfth Floor
Randolph 4347 — CHICAGO
Students may enter now

Physical Education for Women

Accredited. Midyear class starts February 1, 1923. Apply now. Strong Faculty of experienced teachers and splendid dormitory for out-of-town students. 2-year Normal Course.

CHICAGO NORMAL SCHOOL OF PHYSICAL EDUCATION
For catalog write to Frances Musselman, Prin.
Dept. 40. 5026 Greenwood Avenue
Phone Drexel 3092

Home Economics

COOKERY,
Menu Planning, Table Service, Marketing, Institutional Cookery, Millinery, Sewing, Dressmaking. Classes now forming. For particulars call Randolph 0976 or address School of Domestic Arts and Science, Dept. 8, 6 N. Michigan-av., Chicago.

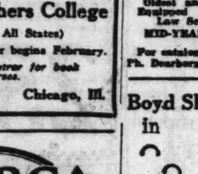
Prepare for Kindergarten and Elementary Teaching

This profession offers very interesting, congenial, and high salaried employment.
The demand, too, for well trained persons in this field is increasing greatly.
Select a college that has maintained the highest standards for a long period of years. Investigate the history and standing of the

Chicago Teachers College
(Accredited in All States)
The mid-year semester begins February.
Address the Registrar for book of courses.
711 Rush Street Chicago, Ill.

CHICAGO KENT College of LAW
Oldest and Best Equipped Evening Law School
MID-YEAR CLASS BEGINS JAN. 29
REGISTER NOW
For catalog address *Guy Guernsey, Secy.*
Ph. Dearborn 5010. 320-116 S. Michigan Av.

Boyd Shorthand in 30 Days



Signs represents syllables. Write "chin" and "thin." 112 syllables make all words. Boyd Shorthand is the "International System" which has attained the greatest success in the shortest time. It saves energy, expense and time with superior results. Every writer is a promoter. Typewriting is extra.
JOHNSTONE SCHOOL, 64 W. Randolph St.
CHICAGO HOME STUDY SCHS., Draper Bldg.
KELLY SCHOOL, 85 Grand, Milwaukee, Wis.
PRIVATE INSTRUCTORS, Expert Writers
Phone: Oakland 6767, Drexel 2094, Seeley 7744, Seeley 1862, Diversey 1911.
All textbooks in Boyd Shorthand are published by the BOYD PRESS, 64 W. Randolph St., Chicago.

Learn Electricity at Coyne

DAY OR EVENING
America's Greatest Practical School. No Books. No Classes. Short intensive course. Prepare quickly for big jobs. Special offer now. Radio and Auto Elec. FREE. Special courses in Drafting. Visit our new school any day or Mon., Wed. or Fri. eves. Racine Ave. "L" Station. Phone or write for catalog. Phone Monroe 6780.
COYNE SCHOOL
Our New Home—1314 W. Harrison St.

A Good New Year Resolution



Enroll NOW in the Filing Class that Starts Jan. 8
The Chicago School of Filing & Indexing
The Globe-Wernicke Co.
170 W. Monroe St. Chicago

AUTO MOTIVE COURSES
MECHANICS ELECTRICITY, BATTERY and TIRE REPAIR ALLIED SUBJECTS
In all departments, practice work in our commercial shop follows theoretical explanation. Individual attention by faculty of broad, practical experience. Very low rates. Call in person, write or phone for free descriptive booklet of day and evening courses.
LEWIS INSTITUTE
Dept. C. Madison and Robey Sts.
Phone West 6791

Tea Room Training, Inc.
NEW YORK—CHICAGO
Resident and Correspondence Courses in ORGANIZATION AND MANAGEMENT
First Class Starts Friday, Feb. 2nd
Unlimited opportunities for ambitious women in Tearoom, Motor Inn, Cafeteria and Lunchcounette organization and management training under personal direction of Helen M. Woods, former employment manager New York's six largest hotels. Register now for resident class.
Placement service. Consultation service.
227 S. La Salle-st. Room 926. Wab. 1951.

National Kindergarten and Elementary College
Mid-year term starts January 29, 1923
Write for Catalog
Dept. 88, 2944 Michigan Boulevard, Chicago, Illinois

FORCEFUL SPEECH
Make your words carry conviction. We train you to speak forcibly, to think on your feet, to use better English, to make an occasional speech, to converse well.
John Reed Tyson, Instructor
BRYANT & STRATTON BUSINESS COLLEGE
116 S. Michigan Ave.—Ph. Randolph 1575

Kindergarten Training
New Mid-Year Class Starts Jan. 29.
Special 10 Wks. Playground Class Starts Jan. 3
3 Depts.—Kindergarten, Primary, Playground
Central Location [Accredited] Address
Professional Froebel Teachers' College
Box 2, 616 So. Michigan Blvd., CHICAGO

PHYSICAL EDUCATION
A NORMAL COURSE
Co-Educational Accredited
A Faculty of Experts. Excellent Equipment. Dormitory for Women. Good Transportation from all parts of the city. Two Year, Three-Year, Degree Courses. Mid-Term Opens Jan. 31.
American College of Physical Education
4522 Grand Boulevard Phone Oakland 2581

COMMERCIAL ART SCHOOL
OLDEST PROFESSIONAL ART SCHOOL IN AMERICA
SPECIALIZED INDIVIDUAL INSTRUCTION
DAY EVENING
116-20 MICHIGAN AVE DEPT 701
OPPOSITE ART INSTITUTE

ONARGA MILITARY SCHOOL



Trains for Character, individual attention in preparing each boy for any college or business. Modified military for orderly habits, scientific physical training. Accredited. 4 modern buildings, 85 miles south of Chicago. Endowed—hence half usual expense. Send for catalog to Col. J. J. Bittinger, Supt. Box T Onarga, Ill.

EARN $35 to $125 A WEEK
LEARN PHOTOGRAPHY



Motion pictures. Commercial. Portraiture—3 to 6 months' course; practical instruction; day or evening.
Ask for Catalog "G"
NEW YORK INSTITUTE OF PHOTOGRAPHY
630 S. Wabash Ave., Chicago

CONVINCING TALK
Three classes for Men, Ave classes for Ladies. Speech-Fluency, Poise, Expression, Voice-power, Speechmaking. Teaching 30 years. Roetzel & Webster Oratory Speech College
65 E. Randolph, near Mich. Ave., entrance next to Public Library. Tel. Central 2024.

Vogue School Fashion Art
Registration Now. Phone Dearborn 4253.
Dept. 750-I, 119 S. Michigan Ave., Chicago

ST. GEORGE SCHOOL
FOR GIRLS AND SMALL CHILDREN.
Day and boarding schools. All day kindergarten. Regular grammar grades. Domestic science, French and expression taught. Home environment, individual attention. The school that solves the mother's problem. For further information write 4545 Drexel Blvd. Removed from 840 Montrose Ave. Tel. Atlantic 2746.

Fannie S. Lindeman—Author, Reader, Artist, Teacher, Personality, how to acquire it; Vocabulary building; Fluency of Speech; Dramatic Art; Play Coaching; Recital Dances; Preparation for Platform Travel. Degrees granted. Associated with Lyceum and Chautauqua Bureaus. Studio 910 Kimball Bldg. Tuesday and Wednesday. Phone Wabash 8338.

Boston Tea Room Training, Inc.
NEW YORK—CHICAGO
Resident and Correspondence Courses in ORGANIZATION AND MANAGEMENT
First Class Starts Friday, Feb. 2nd
Unlimited opportunities for ambitious women in Tearoom, Motor Inn, Cafeteria and Lunchcounette organization and management training under personal direction of Helen M. Woods, former employment manager New York's six largest hotels. Register now for resident class.
Placement service. Consultation service.
227 S. La Salle-st. Room 926. Wab. 1951.

COMMERCIAL ART
Taught by Improved Methods
Day and evening classes now forming. Special Rates. A beautiful book on Commercial Art will be sent for 6c in stamps. Or call for it in person. One block east of Michigan Avenue, north of the bridge.
220 East Ohio Street, Dept. A, Chicago
NATIONAL ACADEMY OF COM'L ART

ST. GEORGE SCHOOL
FOR GIRLS AND SMALL CHILDREN.
Day and boarding schools. All day kindergarten. Regular grammar grades. Domestic science, French and expression taught. Home environment, individual attention. The school that solves the mother's problem. For further information write 4545 Drexel Blvd. Removed from 840 Montrose Ave. Tel. Atlantic 2746.

Christensen
Sax-Jazz in 20 lessons. Piano, Saxophone, Banjo, Drums, etc. Schools at 20 E. Jackson, Harrison 5660; 2204 S. Crawford, Lawndale 0786; 526 S. Western, West 1811; 1010 Belmont, Lakeview 0604; 2603 Milwaukee, Albany 3167.

K. OF C. FREE Evening Schools
For ALL ex-service men and women.
BEGINNING AND ADVANCED CLASSES
Thirty branches in Commercial, Technical, Academic, Grammar Courses. Entries Monday night or any subsequent school night at most convenient school.
De Paul University Building, 1010 Wabash Avenue.
St. Ignatius College Building, 1076 W. Roosevelt Road.
South Division High Building, Wabash Ave. at 26th Street.
Civilians admitted to first two at minimum tuition.
Veterans Bonus papers made out at all schools.
KNIGHTS OF COLUMBUS EDUCATIONAL AND WELFARE ACTIVITIES, 163 W. WASHINGTON STREET. TELEPHONE MAIN 4903.

Learn Electricity at Coyne

DAY OR EVENING
America's Greatest Practical School. No Books. No Classes. Short intensive course. Prepare quickly for big jobs. Special offer now. Radio and Auto Elec. FREE. Special courses in Drafting. Visit our new school any day or Mon., Wed. or Fri. eves. Racine Ave. "L" Station. Phone or write for catalog. Phone Monroe 6780.
COYNE SCHOOL
Our New Home—1314 W. Harrison St.

FORCEFUL SPEECH
Make your words carry conviction. We train you to speak forcibly, to think on your feet, to use better English, to make an occasional speech, to converse well.
John Reed Tyson, Instructor
BRYANT & STRATTON BUSINESS COLLEGE
116 S. Michigan Ave.—Ph. Randolph 1575

STUDY CHIROPODY
The rapidly growing, dignified, money making profession for men and women. Day and evening classes leading to degree, Doctor of Surgical Chiropody. Excellent faculty of leading chiropodists and physicians. Thoroughly equipped laboratory. Largest foot clinic in America. School occupies entire four story building. 9th successful year. Write for catalog.
ILLINOIS COLLEGE OF CHIROPODY.
1327 N. Clark Street, Chicago.

MAYO
Commerce Law Preparatory
Day and Evening Classes
Open to men and women.
431 S. Dearborn St., Chicago
Phone Wabash 8280

LEARN DRESSMAKING
VALENTINE DRESSMAKING COLLEGES
Designing, Millinery, Day and Evening.
2407 W. Madison St. Sara Fralick, Prin.

Kindergarten Training
New Mid-Year Class Starts Jan. 29.
Special 10 Wks. Playground Class Starts Jan. 3
3 Depts.—Kindergarten, Primary, Playground
Central Location [Accredited] Address
Professional Froebel Teachers' College
Box 2, 616 So. Michigan Blvd., CHICAGO

SPECIAL COURSES IN
COMPTOMETER
ADDING-CALCULATING MACHINES
Day and Evening Classes Now Forming.
The demand for operators far exceeds the supply! Call, write or phone for particulars of our short course.
BRYANT & STRATTON BUSINESS COLLEGE
116 S. Michigan Avenue Randolph 1575



EARN BIG MONEY
in Dental Laboratory work, quickly learned in America's largest dental or eye school; no books; no classes; expert instruction; no experience necessary. Call or write for catalog 29. McCarrie School, 24 S. Lake St., Chicago.

TRAINING SCHOOL FOR NURSES
Accredited 3 Year Course. Entrance Requirements: Physical fitness, 4 years High School or its equivalent. Text books, uniforms, room, board and monthly allowance during training. Winter Term begins January 23. For particulars address Dept. 106, Michael Reese Hospital, Chicago, Ill.

Be a Doctor of Chiropractic
EARN WHILE YOU LEARN. Day & Night Courses enable students to work their way. Free and Private Clinic. Low rates; easy terms. Catalog free.
Peerless College of Chiropractic, Inc.
Dept. A6 1047 W. Jackson Blvd. Tel. West 3839

BE A BUSINESS WOMAN
Not An Untrained Clerk—Attend the Comptometer Adding and Calculating Machine School. Address Principal, 20 S. La Salle St. Tel. Brunswick 2580. Felt & Tarrant Mfg. Co.

Millinery School
Day and Evening Classes. MME. WAYE
Room 506, 180 N. State St. Central 4600

Every decisive influence in life has been a book, every vital change in my life, I might say, has been brought about by a book.
—HARRY KEMP in "Tramping on Life."

BOOKS

The book that has meant more to my life than any other book ever written—Keats.
—HARRY KEMP in "Tramping on Life."

A TRAMP ON LIFE.

By Fanny Butcher

RUMOR is having it that Harry Kemp's "Tramping on Life" has more than an ordinarily good chance for the Pulitzer biography prize this year. In the tide of winter books, that particular one had been washed ashore for a more careful reading some time, and until last week there it had lain. The hint of the Pulitzer award drove me to its neglected side. I will say that once it was taken up, it was not relegated again to its comfortable obscurity. It is not the sort of book that can be put down once it has been begun.

Its qualification for the prize awarded for the best biography written by an American are—but let's look upon the whole thing quite dispassionately.

Harry Kemp, as a few of you may know, is a poet. As many others of you may know, he is the man who had a sensational affair with a famous author's wife, a jaunt which won for their young participants much more notoriety than poetry had as yet won them. In the sense that they are public characters, those sordid repayments of the friendship of their benefactors were the most important thing in the life of either Harry Kemp or Gilbert Cannon.

I mention the fact merely to place Harry Kemp in the minds of those of you who wonder why he should be writing an autobiography, or rather why, after he has written one, any one should read it. Since the world is as it is, sensation has a much more persuasive perfume for the average reader than poetry. A poet may live and die and the world may never wear a path to his doorstep.

From the very title, "Tramping on Life" is remarkable. It is beyond a doubt the most detailed analysis of an absolutely egotistic mind that I have ever read. Harry Kemp has literally tramped on as well as through life, and the fact that he has willingly set himself the task of telling the truth about the tramping is what makes the book one which no one may put down after he has once begun it. It has all of the marks of being an absolutely unrestrained narrative. He says now and then that his audience inspired him to invent more brilliant details to his life than were actually there, but though he may have been an inspired liar during his life, in this, his autobiography, he seems always to be telling the truth. At times his truth telling is so unreserved as to give the reader a shock. It is as though he had just discovered that truth, unadorned, is the most blasting thing in the world, the highest mental explosive, the most devastating machine that mind has ever invented, and he had set out with his new plaything to do a little wrecking.

The power of the book is cumulative. As you read on and on you realize that truth is being used by a man conscientiously to wreck himself, that to make a Roman holiday he has burned his own soul. Or mayhap, to cleanse himself, he has washed his mind in public. But with whatever motives he has, Harry Kemp has literally tramped upon himself; he has, like the wine making monks of old, tramped upon the fruit of his life to make a thrilling cup for man to taste. The juice of his life is concentrated in the book, the essence of it. He has simply taken himself out of himself and put it into a book, a book which has that quality of being a creature itself, something that grips you with its skinny hand and will not let you go.

Harry Kemp is a poet—not a great one and not a negligible one. His reputation as a poet would have been greater if he had not written "Tramping on Life." It is not the autobiography of a poet, although there is scarcely a page upon which he does not declare that he is a poet, that he lives for and by poetry, and that lying, stealing, the most grueling of hard labor, the brutal unkindness of his fellow men, the breaking of faith have all been done in the name of poetry.

He does not, however, write like a poet. There is scarcely a time in the whole 433 pages (which I read word by word, so gripping were they) when a poetic idea pushes its way into the narrative. The autobiographer calls himself a poet, and, with that as a theme, does nothing to embroider his narrative. I do not mean that he doesn't include poetry in his tale. He does, as I remember, once or twice quote something he has written—not by any means his best. I mean that the concept of life which he has is not a poet's concept of life; that the essence of the narrative is egotism, not poetry.

I have never read of any one who was so devoid of property sense as John Gregory, the hero of the tale, quite frankly Harry Kemp himself. Not only had he no sense of the physical property rights—he stole when he wanted anything, lied if it added to his humor, broke every canon of normal living—but he has no sense of mental property rights, no sense of restraint or reservation. What is the world's is his, so he takes it, and, being a perfectly logical person, he feels that what is his is the world's. Therefore he tells everything literally, that passed through his mind.

He has, for instance, no sense of the property rights of the woman he ran away with in the tale of their elopement. He tells all of its most intimate details, the story of their deception of the husband, of their orgies of devotion—with the house in a maelstrom of unwashed dishes and chairs heavy with discarded clothing—without one adverb's or adjective's reservation. There can be no possible doubt of the identity of every one in the narrative, and yet there never is any sense of hesitation on the part of Mr. Kemp about using the contents of other men's minds as well as his own. For that very reason the book is amazing.

"I must admit I was pleased with the sudden notoriety that had come to me," he says about the furore that followed his elopement; "years of writing poetry had made my name known but moderately here and there, but having run away with a famous man's wife, my name was cabled everywhere—even appeared in Japanese, Russian, and Chinese newspapers."

There is an epitome of "Tramping on Life," the utmost pinnacle of egotism—egotism which, strangely, has sought in the book to perpetuate itself at the cost of anything and anybody else. There has never been a novel which can compare with it in that sense. It is an almost perfect chart of the life of a perfect egotist.

There are a thousand things one might say of the book. One might fill a page with quotations from it. But the essence of it all would be just that. There are books interwoven with life all through it; or rather books make most of the life, which is, at times, entirely a reflection of books.

One of the most clutching pages in the whole book is the one where he tells of his first contact with Keats and of the ecstasy of having found his savior that it gave him. One might tell of the life at Kansas university, where he must have been a terrible thorn to the faculty.

His picture of East Aurora and its master, Elbert Hubbard, would break the hearts of those thousands who used to worship the Fra. His disguises of men and places are so fragile as to be clews rather than mystifications. There is no one with whom he was associated who has not had in the book the initials of the autobiographer carved upon him in some conspicuous spot. As I said, he has had no sense of the mental property rights of any one, and himself he has spared least of all.

As for the Pulitzer prize—well, that's something else again. The book is an absolutely and unquestionably remarkable piece of autobiography in the sense that it is almost aggressively true. But it neither celebrates a typical American person who has done anything for his country nor is written in a manner to make an American a nobler figure, and those qualifications are, I believe, the fundamental ones which are taken into consideration in the awarding of the Pulitzer prize.

* *

Just Like the Russians.

"The Soldier and Death" sounds like a doleful tale. When it is subtitled "A Merry Russian Folk Tale" one says, "Isn't that just like the Russians?" and with curiosity thus piqued reads the little thing. It is a tale retold by Arthur Ransome, and it proves to live up to both of its titles. It concerns a Russian soldier who, dismissed from the army with three pieces of bread, repairs to the city to seek his livelihood—regretting a trifle the regularity with which the army is wont to be fed. On the road he meets two beggars, to each of whom he gives one of his slices of bread. When he comes upon a third beggar, he divides his last slice with him, but upon second thought decides that this beggar might meet the others and might hear from them that he had given each of them a whole slice, so he gives him the entire piece. In return the beggar presents him with a sack, which is so disposed that if one says to anyone or anything, "Jump in," anyone or anything has to jump into it. And in the sack lies the tale of the soldier and death. After many adventures with the sack, he tried it on Old Lady Death. She has to jump into the sack, but she swears to be revenged on him. Her revenge is the tale—and it's a merry one, the forefather of the story of the man who dies and went first to hell, where he wouldn't be taken in, and then to heaven, where they refused him, and he was finally sent back to—Chicago or Detroit or Sauk Center or wherever the lad who's telling the tale lives. Only this Russian soldier is still, according to the legend, wandering about trying to make his peace with death.

* *

Goncourt Prize for 1922.

The Goncourt prize was awarded for 1922 to a newspaper man, M. Henri Beraud. For the first time in the history of the academy the prize was given for two novels published within twelve months by the same author. "Le Vitriol de Lune" and "La Martyre de l'Obese" they are, the first an historical novel in which the author describes the execution of Damiens and the death of Louis XV., and the second a tale of the love affairs of a man who used to be labeled in America with the tag "Nobody loves a fat man." The martyr tale is dedicated to twenty souls, all resident in bodies rotund, including Marshal Joffre, with these words, "I dedicate this book which thin people will mistake for a humorous work." M. Beraud himself weighs, they say, 230 pounds. He is at present a special correspondent of the Petit Parisien at Athens.

* *

Oscar in Lavender.

Some years ago there appeared an exotic edition of Oscar Wilde published by Nichols and called the Cosmopolitan library, an edition especially suited it seemed to Oscar Wilde, bound in lavender leather, limp, and luxurious, bestamped with gold printed on Bible paper. There were those who having seen its garish allurements never again could wish for Oscar Wilde in any other form. It did, however, soon go out of print and for some time it was unobtainable until a few months ago, when the Cosmopolitan press brought it back into print, on the theory, probably, that Oscar Wilde is still a drawing room favorite. Its reappearance in its bepurpled garb remind some of the famous plum colored velvet knickerbocker suit and of the esthetic Oscar strolling down Piccadilly with a lily in his hand. Its reappearance also reminds one that the life which Frank Harris wrote still remained one of the neglected great biographies.

* *

Our Best Poets.

Theodore Maynard, an English poet only lately come to our hospitable shores, has done a book which he calls "Our Best Poets," and then tells, without reservation, what he thinks of them. Among the English poets he includes G. K. Chesterton—who is the best of the best, he says—Alice Meynell, Charles Williams, Walter de la Mare, Ralph Hodgson, W. B. Yeats, Hilaire Belloc, J. C. Squire, W. H. Davies, Lascelles Abercrombie, Lawrence Binyon, and John Masefield, whom he rates as the last of the English group. He thinks Edwin Arlington Robinson is the greatest of the American poets, with Robert Frost a running mate for him. He discusses Vachel Lindsay, Amy Lowell, Carl Sandburg, Edgar Lee Masters (and the other vers libristsa whom he doesn't treat with gentleness), the Benets, William Rose, and Stephen Vincent, Sara Teasdale, Edna St. Vincent Millay, and Ridgley Torrence.

* *

Hugh Wiley Forever.

Alfred Knopf is so devoted to the humor of Hugh Wiley, whose "Lady Luck" he published last year that he has bought up his two previous books and has published them in a uniform edition. Mr. Wiley's works now consist of "The Wildcat," "Lilly," "Lady Luck" (all stories about the black colored gennlemum and his white colored goat), and "Jade," a group of short stories about Chinatown in San Francisco.


HUGH WILEY.

* *

Floods of Lectures.

First of all there is Hugh Walpole, the genial and charming young Englishman who comes Jan. 16 to lecture at Orchestra hall on "Books and Friendship." This afternoon at Le Petit Gourmet, in the Florentine court at the corner of Michigan avenue and Ontario street, Vachel Lindsay will read from his poetry. D'Annunzio is planning a trip to America to put the case of Italy before the American people as Clemenceau put the case of France before us. Francis Brett Young, John Masefield's favorite young English writer, will come to America this winter to deliver some lectures, and Rebecca West, whose "The Judge" we are so completely devoted to, has signed a contract to come over in November of this year. And on Jan. 13 there comes William Beebe to our town, the author of two perfectly delightful books, "Jungle Peace" and "The Edge of the Jungle." He will lecture at many places, including the Cordon, on the evening of his arrival.

* *

More Stevensoniana Treasures.

The Stevenson society of New York welcomed three natives of Tahiti who came to the United States bearing an unpublished poem and letter by their patron saint. One of the men was the son-in-law of Stevenson's friend, ex-Gov. Donat, to whom he wrote both the poem and the letter. The two treasures will be added to the collection of Stevensoniana at Lake Saranac. Here is the poem—a pretty fragile thing, it seems to me—to make such a fuss about!

Threefold, my Donat, threefold dear thy gifts;
Dear, firstly, being welcome in themselves;
Next, for remembrance of enchanted isles;
And last and most, my Donat being thine.

Blank verse, I know, in Gallic ears
A mighty senseless sound appears.
Ah, Donat, I lack space and time
To put thy kindness into rhyme.

* *

About Lake Geneva.

A handsome book has—as is fitting—been written about our beautiful Lake Geneva. Nearly fifty years ago a minister from a little town in northern Illinois took his family for a month's camping out on the shores of Lake Geneva. Since then that family has spent as much of its time, individually, there as the rush of life permitted. One of the children of that family, Paul B. Jenkins, has so loved the lake that he has made a careful study of it, historically, geologically, and every other way. He it is who has written this exhaustive book about the lovely lake. The University of Chicago Press published it for the Chicago Historical society. A portion of the royalties from the sale of the book will be devoted to the Fresh Air Home at Lake Geneva. The book came out about a week and a half before Christmas—too late to find its way into many Christmas bundles. It will, however, have an enormous sale, without any doubt, at the American Geneva in the summer time.

CONFESSIONS



I wrote some time ago to Honord Willsie to ask what book she would rather have written than any other, and I had no reply. I thought the letter might have been lost. But there was a more sinister reason for her silence. She is one of the nicest, realest persons in the whole writing business. This confession of hers makes me sad, as it will many others of you who admire her.

Dear Miss Butcher:

I have been ill with a bad heart for many months and most everything in the way of correspondence has gone to the dogs. Today I am taking up the threads again.

I merely want to acknowledge, now that it is too late, your note. If I had been well enough to have replied to your query, I would have said that I would rather have written "Kim" than any book in the world. I don't know why. Sincerely yours,

Honoré Willsie

BOOK NEWS from LONDON

By Sidney Dark.
[Editor of John O'London's Weekly.]

LONDON. — [Special Correspondence.]—A number of English authors have been asked for their adolescent judgment of "Alice in Wonderland," and rather oddly the men are more enthusiastic than the women.


E. F. BENSON.

E. F. Benson says: "I was brought up on Alice. I did not know you could be brought up on anything else. But when you ask me whether I had any difficulty in understanding its humor, you amaze me. The whole point of Alice is that no one, child or adult, can possibly understand a word of it, because it does not mean anything. This is the secret of its unique merit."

W. B. Maxwell finds "Alice in Wonderland" perfect and final, "containing all that a child wants to be said, cannot say by itself, but has always believed might be said."

And Dion Clayton Calthrop confesses that he still reads Alice regularly.

On the other hand, Cicely Hamilton dislikes Alice's "elongated neck," and Evelyn Sharp, a Socialist, who herself writes fairy stories, is also critical of Lewis Carroll.

The most industrious churchman in England is the Very Reverend Ralph Inge, dean of Saint Paul's. He writes books. He writes innumerable newspaper articles, and when he is not lecturing in England he is lecturing in Sweden. The dean's latest book, "Outspoken Essays, Second Series,"


INGE.

has moved Bernard Shaw to a three column eulogy in the Nation. The review is marked "Copyright in U. S., 1922," and therefore presumably it will in due course be published in the Hearst press. Meanwhile, it may be worth while to say that orthodox Christian England, already not unnaturally suspicious of a churchman who describes himself as a Christian Platonist [whatever that may be] has had its suspicions doubled by Shaw's characteristic declaration that the dean is "our greatest churchman and our greatest freethinker." Shaw is, however, compelled to admit that the dean does not yet believe in the Shavian God who is "neither omnipotent nor omniscient but ever striving to become both."

Some time a drug in the English book market, "Sir Douglas Haig's Command" is selling well, mainly because of its incidental criticisms of Lloyd George. Cherry Garrard's elaborate and expensive account of Scott's antarctic expedition, published with the title of "The Worst Journey in the World," a splendid record of courage and endurance, is also attracting much attention.

A book of a very different kind, but full of interest, particularly at Christmas time, is B. W. Matz's "Dickensian Inns and Taverns." Not to know Dickens' inns is not to know Dickens, and to know the Dickens inns is to know a great deal of the history of England. For instance, years before Mr. Squeers stopped at the Saracen's Head in Snow Hill, Richard the Lion Hearted stopped there, when at last he came home from the third crusade, and drank so much that he began to lay about him with his mighty battle ax to the "astoundmente and dyscomfythure of ye courtierres."

Augustine Birrell, who was born in 1850, has just published a collection of his characteristic essays. The modern English literary man lives long and retains his capacity for work to a remarkable extent. George Saintsbury, perhaps the most accomplished literary critic for two generations, is 77, and he has published a new book this autumn. Oscar Browning, the Cambridge historian, is well over 80, living in Rome and busily writing his autobiography, and, though it is hard to believe, Bernard Shaw, still regarded as a sort of bad boy of literature, is nearer 70 than 60. Mr. Birrell has been writing essays for forty years. His interest is mainly with dead writers and particularly with the men of the first two-thirds of the nineteenth century. The eighteenth century is antipathetic to him. Thackeray could see nothing in Sterne but a "foul satyr."


AUGUSTINE BIRRELL.
[American Press Assn. Photo]

Mr. Birrell takes an equally partial view of Swift, of whom he says: "No fouler pen than Swift's has soiled our literature. His language is horrible from first to last. He is full of odious images, of base and abominable allusions. It would be a labor of Hercules to cleanse his pages. His love letters are defaced by his incurable coarseness."

Here as always Mr. Birrell has his own definite opinions and does not lack the courage to express them, but though he may see Swift clearly, he sees him very partially.

On the other hand, he writes with complete sympathy of Lamb and Hazlitt and with something like enthusiasm of Carlyle. The man who loves books and likes to read about them may safely be recommended to Mr. Birrell.

The Story of the Love of Erik Karsten

The Code of the Karstens

By
Henry Walsworth Kinney

The story of the love life of Erik Karsten, descendant of a long line of Karstens, whose code was not to covet a friend's wife or daughter or a maid, and never wittingly to do anything to cause sorrow to a woman.

From his first love episodes in Copenhagen, through his unhappy marriage experience in San Francisco until he finally seeks solace in Tokyo, the reader will follow the career of Erik Karsten with eager interest.

$1.00 at all Booksellers
LITTLE, BROWN & CO.
Publishers, Boston

The Greatest Dog Story Since "The Call of the Wild"

The Whelps of the Wolf

By George Marsh
Author of "Toilers of the Trails," etc.

You will follow with bated breath Jean Marcel and his great dog Fleur into the white barrens, where the Northern Lights pulse through the starving moons of the long snows.

Your blood will leap as he bucks the barrage of a Hudson's Bay norther in his battle for his heart's desire.

At All Bookstores. Price, $1.75
THE PENN PUBLISHING COMPANY
Philadelphia

HAVE YOU READ
SIMON CALLED PETER
By the Author of "The Mother of All Living," etc.

IT is probably the most widely talked of novel published of the day.

$2.00 (postage extra)
E. P. Dutton & Co., 681 5th Ave., N. Y.

Advertise in The Tribune.

AMAZING SALE! *World-Famous Pocket Series Offered Until Feb. 28 at Sensational Reduction! Size of Books 3½x5 inches.*

Books Printed Uniformly; Bound in Heavy Card Cover Stock. You Must Act Before Midnight, Feb. 28, 1923.

5c Per Book

I have sold 25,000,000 copies of my pocket series in three years. I find it cost approximately a million dollars to sell these 25,000,000 books. That means for every dime I rolled I had to spend five cents in order to make the sale. So I have really been getting only five cents for each book. I have solved the production problem—I produce these books at an astonishingly low cost. The actual cost above the price of raw material is very slight indeed. This is because of especially made machinery. Mass production has cut the cost of the book, but distribution costs remain the same—5c per book. That is the problem I am working upon now, and I may solve it. I have a plan which I intend to try out with readers of this announcement. In brief, what I must do is simply this: the salez cost per book must be reduced from 5c per book to 1c per book. That means we must get five times as much business on the same advertising and distribution outlay. Am I asking too much? That remains to be seen. The response to this amazing announcement will decide the question. There is nothing so convincing as an actual test, and that is the real reason for this sale.

Order by Number — **Take Your Pick at only 5c Per Book** — Order by Number

Drama
295 Master Builder, Ibsen
90 Mikado, Gilbert
316 Prometheus, Aeschylos
308 Stoops to Conquer, Goldsmith
134 Misanthrope, Moliere
16 Ghosts, Ibsen
80 Pillars of Society, Ibsen
46 Salome, Wilde
54 Importance of Being Earnest, Wilde
8 Lady Windermere's Fan, Wilde
131 Redemption, Tolstoi
98 Tartuffe, Moliere
Shakespeare's Plays
240 The Tempest
241 Merry Wives of Windsor
242 As You Like It
243 Twelfth Night
244 Much Ado About Nothing
245 Measure for Measure
246 Hamlet
247 Macbeth
248 King Henry V.
249 Julius Caesar
250 Romeo and Juliet
251 Midsummer Nights
252 Othello
253 King Henry VIII.
254 Taming of Shrew
255 King Lear
256 Venus and Adonis
257 King Henry IV. Part I
258 King Henry IV. Pt. II
259 King Henry VI. Part I
260 King Henry VI. Pt. II
261 King Henry VI. Pt. III
262 Comedy of Errors
263 King John
264 King Richard III
265 King Richard II
266 Pericles
268 Merchant of Venice
Fiction
280 Happy Prince, Wilde
143 Time of Terror, Balzac
282 Daisy Miller, James
162 Rue Morgue, Poe
245 Charmonde, Gautmer
292 Fifi, De Maupassant
199 Tallow Ball, De Maupassant
6 De Maupassant's Stories
15 Balzac's Stories
318 Christ in Flanders Balzac
230 Fleece of Gold, Gautier
314 Short Stories, Dandet
58 Boccaccio's Stories
45 Tolstoi's Short Stories
13 Poe's Tales of Mystery
290 The Gold Bug, Poe
145 Great Ghost Stories
21 Carmen, Merimee
23 Great Sea Stories
310 Saint-Gerane, Dumas
38 Jekyll and Hyde
279 Will o' Mill, Stevenson
311 Lodging for Night, Stevenson
27 Last Days Condemned
74 Les Hugo
151 Man Would Be King, Kipling
148 Strength of Strong, London
41 Xmas Carol, Dickens

57 Rip Van Winkle, Irving
100 Red Laugh, Andreyev
105 7 Hanged, Andreyev
102 Sherlock Holmes Tales
161 Country of Blind, Wells
85 Attack on Mill, Zola
126 Andersen's Fairy Tales
158 Alice in Wonderland
37 Dream of Ball, Morris
40 House &Brain, Lytton
73 Color of Life, Haldeman-Julius
198 Majesty of Justice, Anatole France
215 Miraculous Revenge, Shaw
24 The Kiss, Chekhov
285 Euphorian in Texas, Moore
219 Human Tragedy, Frafice
194 The Marquise, Sand
230 26 Men and Girl, Gorki
29 Dreams, Schreiner
232 Three Strangers, Hardy
277 Man Without Country
History and Biography
328 Addison and His Times
312 Life of Sterne
324 Life of Lincoln
322 Life of Joan of Arc
339 Thoreau—the Man Who Escaped from Herd
126 History of Rome, Giles
128 Julius Caesar's Life
185 History of Printing
149 Historic Crimes, Finger
175 Science of History, Froude
104 Waterloo, Hugo
52 Voltaire, Hugo
125 War Speeches of Wilson
22 Tolstoi: Life and Works
142 Bismarck's Life
286 When Puritans Ruled
343 Life of Columbus
66 Crimes of, Borgias, Dumas
287 Whistler, The Man and His Work
51 Bruno: Life and Martyrdom
147 Cromwell & His Times
236 Heart Affairs of Henry VIII.
50 Paine's Common Sense
88 Vindication of Paine, Ingersoll
33 Brann, Smasher of Shams
163 Life in Greece and Rome
214 Speeches of Lincoln
276 Speeches of Washington
144 Was Poe Immoral?
223 Essay on Swinburne
150 Lost Civilizations
227 Keats: The Man and His Work
170 Constantine and Beginnings of Christianity
261 Satan and the Saints
97 Church History

169 Voices from the Past
266 Life of Shakespeare
123 Life of Du Barry
139 Life of Dante
69 Life of Mary, Queen of Scots
5 Life of Johnson Macaulay
174 Trial of Wm. Penn
Humor
291 Jumping Frog, Twain
18 Idle Thoughts, Jerome
166 English as She Is Spoke, Twain
231 Humorous Sketches, Twain
205 A Literary Ward, His Book
187 Whistler's Humor
216 Wit of Heine, Eliot
20 Let's Laugh, Nasby
Literature
278 Friendship, etc. Thoreau
195 Thoughts on Nature, Thoreau
220 England in Shakespeare's Time, Fisher
194 Chesterfield's Letters
63 Defense of Poetry, Shelley
97 Love Letters of King Henry VIII.
3 Essays, Voltaire
28 Toleration, Voltaire
89 Love Letters of Genius
186 How I Wrote the Raven, Poe
87 Love, Montaigne
48 Bacon's Essays
60 Emerson's Essays
84 Letters of Portuguese Nun
26 Gospel to Church, Shaw
135 Socialism for Millionaires, Shaw
61 Tolstoi's Essays
170 Four Essays, Ellis
160 Shakespeare, Ingersoll
75 Choice of Books, Carlyle
288 Chesterfield and Rabelais, Sainte-Beuve
76 Prince of Peace, Bryan
86 On Reading, Brandes
213 Lincoln, Ingersoll
177 Subjection of Women, Mill
17 Walking, Thoreau
70 Lamb's Essays
235 Essays, Chesterton
7 Liberal Education, Huxley
233 Thoughts on Lit. and Art, Goethe
295 Condescension in Foreigners, Lowell
221 Women and Other Essays, Maeterlinck
10 Shelley, Thompson
289 Pepy's Diary
299 Prose Nature Notes, Whitman
315 Pen, Pencil Poison, Wilde
313 Decay of Lying, Wilde
36 Soul of Man, Wilde
293 Villon, Stevenson
Maxims and Epigrams
77 What Great Men Have Said About Women
304 What Great Women Have Said About Men
179 Gems from Emerson
310 Wisdom of Thackeray
193 Wit and Wisdom of Charles Lamb
56 Wisdom of Ingersoll
196 Aphorisms, Bacon
168 Epigrams, Wilde
59 Epigrams of Wit and Wisdom

25 Maxims, Rochefoucauld
154 Epigrams of Ibsen
197 Witticisms, De Sevigne
180 Epigrams of Shaw
155 Maxims, Napoleon
181 Epigrams, Thoreau
228 Aphorisms, Huxley
113 Proverbs of England
114 Proverbs of France
115 Proverbs of Japan
116 Proverbs of China
117 Proverbs of Italy
118 Proverbs of Russia
119 Proverbs of Ireland
120 Proverbs of Spain
121 Proverbs of Arabia
Philosophy and Religion
159 Guide to Plato, Durant
222 Buddhist Philosophy
247 Guide to Stoicism
124 Theory Reincarnation, Lyon
157 Plato's Republic
62 Schopenhauer's Essays
94 Trial and Death of Socrates
65 Meditations of Aurelius
64 Epicten: Life and Philosophy
4 Age of Reason, Paine
55 Spencer: Life and Works
44 Aesop's Fables
165 Discovery of Future, Wells
66 Dialogues, Plato
325 Essence of Buddhism
103 Pocket Theology, Voltaire
132 Foundations of Religion
138 Studies in Pessimism, Schopenhauer
211 Idea of God in Nature, Mill
212 Life and Character, Goethe
200 Ignorant Philosopher Voltaire
101 Thoughts of Pascal
210 Stoic Philosophy, Murray
224 God: Known and Unknown, Butler
19 Nietzsche: Who He Was
204 Sun Worship, Tichenor
207 Olympian Gods, Tichenor
184 Primitive Beliefs
153 Chinese Philosophy of Life
30 What Life Means to Me, London
Poetry
152 Kasidah, Burton
283 Courtship of Miles Standish
282 Rime of Ancient Mariner
317 L'Allegro, Milton
297 Poems, Southey
209 Dante's Inferno, Vol. I
330 Dante's Inferno, Vol. II
306 Shropshire Lad, Housman
284 Poems of Burns
1 Rubaiyat
72 Whitman's Poems
2 Wilde's Ballad of Reading Jail

169 Gems from Emerson
310 Wisdom of Thackeray
193 Wit and Wisdom of Charles Lamb
56 Wisdom of Ingersoll
196 Aphorisms, Bacon
168 Epigrams, Wilde
59 Epigrams of Wit and Wisdom

304 What Great Women Have Said About Men
179 Gems from Emerson
310 Wisdom of Thackeray
193 Wit and Wisdom of Charles Lamb
56 Wisdom of Ingersoll
196 Aphorisms, Bacon
168 Epigrams, Wilde
59 Epigrams of Wit and Wisdom

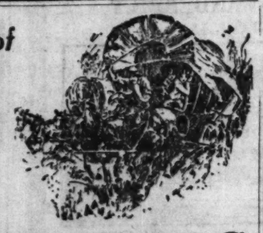
32 Poe's Poems
164 Michael Angelo's Sonnets
71 Poems of Evolution
146 Snow-Bound, Pied Piper
79 Enoch Arden
68 Shakespeare's Sonnets
281 Lays of Ancient Rome
172 Vision of Sir Launfal
222 The Vampire, Kipling
237 Prose Poems, Baudelaire
Science
227 Ice Age, Finger
321 History of Evolution
217 Puzzle of Personality: a study in Psychoanalysis
190 Psycho-Analysis — Key to Human Behavior, Fielding
140 Biology and Spiritual Philosophy
278 Building of Earth
49 Lectures on Evolution, Haeckel
42 Origin of Human Race
238 Reflections on Science, Huxley
202 Survival of Fittest, Tichenor
191 Evolution vs. Religion, Balmforth
133 Electricity Explained
92 Hypnotism Made Plain
53 Insects and Men
189 Eugenics, Ellis
Series of Debates
130 Controversy, Ingersoll and Gladstone
43 Marriage and Divorce, Gresley and Owen
208 Debate on Birth Control, Mrs. Sanger and Russell
129 Rome or Reason, Ingersoll and Manning
122 Spiritualism, Doyle and McCabe
171 Has Life Any Meaning? Harris and Ward
206 Capitalism vs. Socialism, Seligman and Nearing
234 McNeal-Sinclair Debate on Socialism
Miscellaneous
226 Hints on Short Stories
102 Book of Synonyms
25 Rhyming Dictionary
78 How to Be an Orator
82 Faults in English
127 What Expectant Mothers Should Know
81 Care of the Baby
136 Child Training
137 Home Nursing
83 Marriage, Besant
172 Evolution of Love, Ellen Key
203 Rights of Women, Ellis
93 How to Live 100 Years
167 Plutarch's Rules of Health
220 Prince, Machiavelli

Order Before Feb. 28—Minimum of 20

HOW TO ORDER—Each book is preceded by a number, and readers will please order by number instead of titles. For instance, if you want "Carmen" simply write down "21." Write your name and address plainly. The books will reach you in less than a week by parcel post. All titles age in stock. We will make no substitutions. Remember the minimum quantity is 20 books—as many more as you like. Send money order, check (add 10c to personal checks for exchange), stamps or cash with all orders.

Haldeman-Julius Company, Dept. X-310, Girard, Kansas

An Epic Novel of the Last Dash of American Homesteaders
(The Cherokee Run of 1893)



TUMBLEWEEDS
By HAL G. EVARTS
Author of THE SETTLING OF THE SAGE

The most frenzied stampede of a century, known in American history as the Cherokee Run, by which the whole vast tract of Cherokee lands, over twelve thousand square miles in extent, was transformed almost over night from the playground of bad men into the homeland of law-abiding settlers, is vividly depicted in this epic novel.

Against the background of the changing days from the open range to the quarter section Mr. Evarts presents his drama, and he has given us a narrative of enduring historical value that will rank with Emerson Hough's "The Covered Wagon" and Herbert Quick's "Vandermark's Folly."

$1.75 at all Booksellers
Boston LITTLE, BROWN & COMPANY Publishers

ZANE GREY'S MASTERPIECE
Just Published

Zane Grey says: "I am willing to stand or fall by the *Wanderer of the Wasteland*. It is my supreme effort, my most mature and finished work." An adventurous and vivid romance of the rehabilitation of an heroic exile of the wastelands by the love of a young girl. Against a background of the great American desert, the heat of its glaring noons, the tang of burning sage brush and the crisp clearness of its starlit nights, Zane Grey has written a tale of spiritual and physical adventure incomparably finer than anything he has yet done.

Here are fulness of living, courage, love, and the rewards of courage.

WANDERER OF THE WASTELAND



WHEREVER BOOKS ARE SOLD
$2.00
HARPER & BROTHERS NEW YORK CITY
Established 1817

...F THE RELIGIOUS WORLD

...n Moody Church

By the Rev. W. B. Norton.

William Jennings Bryan will speak tomorrow evening in Moody church, North Clark street and North avenue, on "Moses vs. Darwin." At 3 o'clock he will address ministers and Christian workers in the Moody Bible institute auditorium, Chicago avenue and North La Salle street. Both meetings will be held under the auspices of the Chicago Fundamentals Ministers' association.

"Wanted, a Syndicate for the Propagation of the Happiness Germ." This is the subject of an address by E. Phillip Rosenthal at a union meeting this afternoon at 3 o'clock at the Wellington Avenue Congregational church, Wellington avenue, near Broadway. The meeting has been called by the following pastors and rabbis, who will make short addresses: Rabbi Abraham Hirschberg, Temple Sholem; the Rev. Van Ogden Vogt, Wellington Avenue Congregational church; Rabbi Felix A. Levy, Temple Emmanuel, and the Rev. Fred V. Hawley, Unity church. The public is invited.

The cornerstone of the Bible school of the Emerald Avenue Presbyterian church, Emerald avenue and Marquette road, will be laid today at 12 o'clock. The congregation will meet for its regular morning service at 10:30 o'clock at the New Regent theater, 6826 South Halsted street. Adjournment will then be made to Salem chapel, 6820 Emerald avenue, where preliminary services will be held in connection with the stone laying. The Rev. Richard D. Hughes is pastor and F. C. McDiarmid is superintendent of the Bible school.



THE VERY REV. MICHAEL J. RIPPLE, O. P.

The Very Rev. Michael J. Ripple, O. P., New York, will be the special speaker this evening at 8 o'clock at the annual meeting of the Holy Name society at the Holy Name cathedral, North State and Superior streets. Father Ripple is national director for the United States of the Holy Name society, and comes to Chicago by the special invitation of Archbishop Mundelein. It was Father Ripple who gathered in many bound volumes the photographs of Holy Name men, supervised their shipment to Rome, and went in person to explain to his holiness, Pope Pius XI., the significance of the work of the Holy Name society in America. Father Ripple was given a personal letter from the pope expressing satisfaction concerning the memorial. At the meeting this evening Archbishop Mundelein will also speak, and Bishop E. F. Hoban, director of the Holy Name society of the Chicago archdiocesan union, will officiate at vespers and benediction.

Sermons will be broadcasted today by radio at KYW station as follows: At 11 a. m. sermon by the Rev. F. F. Shannon at Central church, Orchestra hall, on "What Is New Year Prosperity?" Choir led by Daniel Protheroe. At 3:30 the Rev. T. M. Baxter, St. Ann's Episcopal church, "Finding the Lord," St. Ann's choir singing. At 7 p. m. the Rev. William Chalmers Covert, First Presbyterian church, at Sunday Evening club, on "The Review of 1922," shown by comment and pictures, and at 8 p. m. an address by Dr. James E. Freeman, rector of the Church of the Epiphany, Washington, D. C., solo and choir singing.

The choristers and ex-choristers of St. James Episcopal church, totaling 450 men, will have a dinner tomorrow evening at 6 in the parish house, 55 East Huron street. John W. Norton, choir director, and the retiring rector, Dr. James S. Stone, will be present.

The Rev. William B. Spofford, field secretary of the "Church League for Industrial Democracy," will preach at 11 o'clock today in St. Edmund's Episcopal church, 5831 Indiana avenue, the Rev. Gardner MacWhorter, rector, on "The Church's Ideal of Social Justice," and at 7:45 p. m. on the subject, "Be Not Conformed to This World."

Founder's week, in memory of the late Dwight L. Moody, evangelist of international fame, will be observed at the Moody Bible institute auditorium Feb. 5-9. Ten speakers from England, Scotland, Canada, America, and from the mission fields of New Guinea and the New Hebrides will be present.

A farewell dinner will be given the Rev. Hugh M. MacWhorter, retiring rector of St. Andrew's Episcopal church, Downers Grove, next Wednesday evening at the church. After more than five years at Downers Grove, he becomes rector of Christ church, Ottawa, Ill.

The tenth anniversary of the pastorate of the Rev. L. Ward Brigham of the St. Paul's on the Midway Universalist church, 6010 Dorchester avenue, will be celebrated today. With the exception of the late Rev. W. H. Ryder, Dr. Brigham has been longer in the pastorate of St. Paul's than any other minister. The church organization recently celebrated its eightieth anniversary.

The Rev. W. S. Pond, rector of St. Barnabas' Episcopal church, 4241 Washington boulevard, will preach today at 11 o'clock his first anniversary sermon as rector of the church.

SERMONS AND SERVICES In Chicago Churches Today

NOTICE.

Announcements for this column must reach THE TRIBUNE by Thursday morning. Address Religious Editor, THE TRIBUNE, Chicago.

BAPTIST.

First, 935 E. 50th-st. The Rev. Perry J. Stackhouse, 11 a. m.: "A Pastor's Supplication to His Church." 8 p. m.: "Lord, to Whom Shall We Go?"

First Portage Park, 4841 Dakin-st. The Rev. Charles F. Fields, 11 a. m.: "Spiritual Poverty and Its Cure." 7:45 p. m.: "What Will the Harvest Be?"

Garfield, 4100 Jackson-blvd. The Rev. R. A. Shulla, 11 a. m.: "A Vision of Power." 7:45 p. m.: "The Land of Beginning Again."

Greater Immanuel, 2320 S. Michigan-av. The Rev. Johnston Myers. 11 a. m. and 8 p. m.

Irving Park, Irving Park-blvd. and Kostner-av. The Rev. Guy C. Crippen. 11 a. m.: "Modern Materialism." 7:45 p. m.: "Finding God."

Judson, Austin-blvd. and Potomac-av. The Rev. Joseph Croft Dent, 11 a. m.: "The Wisest People in the World." 7:30 p. m.: "Losing that First Love."

La Salle Avenue, 1219 N. La Salle-st. The Rev. Joseph B. Rogers. 11 a. m. and 7:45 p. m.

Lorimer Memorial, 7300 St. Lawrence-av. The Rev. Charles B. Althoff. 10:50 a. m.: "The New Year." 7:45 p. m.: Dr. James White.

Normal Park, 7009 Stewart-av. The Rev. Charles T. Holman. 10:45 a. m.: "Isaiah, the Princely Prophet to the City." 7:30 p. m.: "For All of Us."

North Shore, Berwyn and Lakewood-avs. The Rev. William H. Jones. 11 a. m. and 8 p. m.

Western Avenue, Western and Warren-avs. The Rev. Alfred C. Drummond. 11 a. m.: "God's Expectation." 7:45 p. m.: "The Prodigal."

CHRISTIAN SCIENCE.

Subject of all churches: "God."

First, 4017 Drexel-blvd. 10:45 a. m. and 7:45 p. m.

Second, Wrightwood and Pine Grove-avs. 10:45 a. m. and 7:45 p. m.

Third, 2153 Washington-blvd. 10:45 a. m. and 7:45 p. m.

Fourth, Harvard-av. and W. Marquette-rd. 10:45 a. m. and 7:45 p. m.

Fifth, 4840 Dorchester-av. 10:45 a. m. and 7:45 p. m.

Sixth, 11321 Prairie-av. 10:45 a. m.

Seventh, 5318 Kenmore-av. 10:45 a. m. and 7:45 p. m.

Eighth, 4358 S. Michigan-av. 10:45 a. m. and 7:45 p. m.

Ninth, 6150 Woodlawn-av. 10:45 a. m. and 7:45 p. m.

Tenth, 5640 Blackstone-av. 10:45 a. m. and 7:45 p. m.

Eleventh, 8840 Logan-blvd. 10:45 a. m. and 7:45 p. m.

Twelfth, Waveland-av. and Robey-st. 10:45 a. m. and 7:45 p. m.

Thirteenth, 10317 Longwood-blvd. 10:30 a. m.

Fourteenth, Sunnyside-av. and Paulina-st. 10:45 a. m. and 7:45 p. m.

Fifteenth, 233 N. Central-av., Austin. 10:45 a. m. and 7:45 p. m.

Sixteenth, 1716 Lunt-av. 10:45 a. m. and 7:45 p. m.

CONGREGATIONAL.

Green Street, 5300 S. Green-st. The Rev. F. C. Ellis. 11 a. m.: "In Remembrance." 7:30 p. m.: "The Incentive of the Unachieved."

Hyde Park, 5800 Dorchester-av. The Rev. Theodore G. Soares. 11 a. m.: "Has the Church a Significant Program."

New England, Dearborn-av. and Delaware-pl. The Rev. Anthony Mills. 10:45 a. m.: "By Way of Remembrance." 8 p. m.: "A Sermon from Rudyard Kipling."

New First, Washington and Ashland-av. The Rev. Gilbert Wilson. 10:30 a. m.: "The Master's Memories." 7:45 p. m.: "Burying the Year."

Pilgrim, 6400 Harvard-av. The Rev. G. R. Cady. 10:30 a. m.: "An Heroic and Adventuresome Way."

South, 4031 Drexel-blvd. The Rev. T. Yeoman Williams. 10:30 a. m.: "The Temporal and the Eternal." 7:30 p. m.: "The Gospel of Edwin Markham."

Warren Avenue, Warren and Albany-avs. 10:30 a. m.: "What Christ Expects of Us." 7:30 p. m.: "The Home of Heaven."

Wellington Avenue, Wellington-av., near Broadway. The Rev. Von Ogden Vogt, 11 a. m.: "Today in the Mediterranean."

DISCIPLES OF THE CHRIST.

Evanston, Greenleaf-st. and Maple-av. The Rev. Fred S. Nichols. 11 a. m.

Irving Park, Cullom and Kildare-avs. The Rev. R. E. Deadman. 11 a. m.: "Building with God." 7:30 p. m.: "A Message to Men."

Jackson Boulevard, 2421 W. Jackson-blvd. The Rev. Charles Oakley. 10:45 a. m. and 7:45 p. m.: "Know God."

North Shore, Ainslie and Magnolia-avs. The Rev. A. L. Wilks. 11 a. m.: "The Practice of Prayer."

Oak Park Jackson-blvd. and Cuyler-av. The Rev. Ralph W. Nelson. 11 a. m.: "Power Made Perfect."

University, 5700 University-av. The Rev. E. S. Ames. 11 a. m.: "This New Year."

EPISCOPAL.

Ascension, 1133 N. La Salle-st. The Rev. William P. Stoskopf. 8 and 11 a. m. and 7 p. m.

Calvary, 3160 W. Monroe-st. The Rev. H. E. Neely. 7:30 and 10:45 a. m.: "My Father's Business." 4:30 p. m.: "The Wise Men."

Cathedral Shelter, 117 N. Peoria-st. The Rev. David E. Gibson. 7:30 and 11 a. m.

Christ, 6500 Woodlawn. The Rev. H. J. Buckingham. 7:30 and 11 a. m. and 7:45 p. m.

Epiphany, Ashland-blvd. and Adams-st. The Rt. Rev. C. P. Anderson. 7:30 and 11 a. m.: The Rev. W. D. McLean.

Good Shepherd, 2400 S. Lawndale-av. The Rev. Charles C. Keller. 11 a. m.: J. A. Cornes.

Holy Cross, 5843 S. Morgan-st. The Rev. D. A. McGregor. 7:30 and 11 a. m.: "The Leading of the Star."

Redeemer, 1420 E. 56th-st. The Rev. J. H. Hopkins. 8 and 11 a. m. and 7:30 p. m.

St. Barnabas', 4241 Washington-blvd. The Rev. Walter S. Pond. 7:30 and 11 a. m. and 4:30 p. m.

St. Chrysostom's, 1424 N. Dearborn-st. The Rev. Norman Hutton. 8 and 11 a. m. and 4:30 p. m.

St. Edmund's, 5831 Indiana-av. The Rev. Gardner MacWhorter. 11 a. m.: The Rev. W. B. Spofford. 7:45 p. m.: "Be Not Conformed to This World."

St. Mark's, 4427 Drexel-blvd. The Rev. M. J. Van Zandt. 8 and 11 a. m.: "Christ's Flight into Egypt."

St. Michael and All Angels', 3400 Oak Park-av., Berwyn. The Rev. S. H. S. Gray. 7:30 and 11 a. m.

St. Peter's, 621 Belmont-av. The Rev. H. L. Bowen. 7:30 and 11 a. m. and 5 p. m.

Trinity, 26th st. and Michigan-av. The Rev. Frederic C. Grant. 8 and 11 a. m. ["Is the Church Losing Ground?"] and 4:30 p. m.

JEWISH.

Sinai, 4600 Grand-blvd. The Rev. Emil G. Hirsch. 10:30 a. m.: William H. Fineschreiber.

LUTHERAN.

Bethany, Thorndale and Magnolia-avs. The Rev. Karl G. Schierf. 10:45 a. m.

Bethel, 2101 N. Humboldt-blvd. The Rev. L. G. Engelstad. 10:15 a. m.

Christ, Harvard-st. and East-av., Oak Park. The Rev. E. T. Lane. 11 a. m.: "The Holiness of Christ."

Mount Olive, Tripp-av. and Byron-st. The Rev. R. H. Hemmeter. 11 a. m.: "Epiphany." 7:30 p. m.: "Our Father's Bread."

Redeemer, Princeton-av. and 60th-pl. The Rev. G. Schuessler. 10:45 a. m. and 7:45 p. m.

St. James', Wrightwood and Drake-avs. The Rev. E. F. Valbracht. 11 a. m.

St. John's, 305 Circle-av., Forest Park. The Rev. M. Wagner. 9 a. m. and 7:45 p. m.

Trinity, 3100 Lowe-av. The Rev. Arthur Both. 10:45 a. m.

Wicker Park, Hoyne-av. and Le Moyne-st. The Rev. Simon Peter Long. 10:45 a. m.: "The Holy Communion." 4 p. m.: "A Week with John and Jesus."

METHODIST EPISCOPAL.

Albany Park, Albany and Wilson-avs. The Rev. W. M. Briggs. 10:45 a. m.: Bishop Theodore S. Henderson. 7:45 p. m.: "A Religion for Today."

First, 124 W. Randolph-st. The Rev. John Thompson. 10:45 a. m.: "Reserves of Power for Emergencies of Life."

Grace, 870 N. La Salle-st. The Rev. R. L. Semans. 11 a. m. and 8 p. m.

Hyde Park, 5400 Blackstone. The Rev. Joshua Stansfield. 11 a. m.: "Our Evangelistic Campaign," the Rev. Guy H. Black. 7:45 p. m.: "While He May Be Found."

Julia Gay Memorial, Garfield-blvd. and Paulina-st. The Rev. Arthur W. Mohns. 11 a. m.: "Great Men I Have Met," the Rev. F. F. Farmilee.

Park Center, Adams-st. and Sacramento-blvd. The Rev. Willis Ray Wilson. 10:45 a. m.: "Starting Right." 7:45 p. m.: "The Followers of the Star."

Parkside, 7140 Cornell-av. The Rev. H. C. Northcott. 11 a. m.: "Making Connections." 8 p. m.: "Unwritten Words."

Willard Memorial, Euclid-av. and Harvard-st., Oak Park. The Rev. Truman Greene. 11 a. m. and 7:45 p. m.

NEW JERUSALEM.

Humboldt Park, California and Le Moyne-avs. The Rev. John W. Spiers. 11:15 a. m.: "The Bread of Heaven."

Kenwood, 4600 Woodlawn-av. The Rev. Walter B. Murray. 11:15 a. m.: "The Essence of Religion."

Sheridan Road, 912 Sheridan-rd. The Rev. Walter B. Murray. 4 p. m.: "The Universal Religion."

PRESBYTERIAN.

Emerald Avenue, 6826 S. Halsted-st. The Rev. Richard D. Hughes. 10:30 a. m.

Fourth, 880 N. Michigan-av. The Rev. John Timothy Stone. 11 a. m. and 4 and 8 p. m.

Granville Avenue, Granville and Greenview-avs. The Rev. F. J. Martin. 11 a. m.: "The Lord's Supper." 8 p. m.: "Center and Sun of Christian Faith."

Lake View, 3600 Broadway. The Rev. Emerson Olds Houser. 11 a. m. and 8 p. m.

St. John's, 1208 Taylor-st. The Rev. Pasquale De Carlo. 10:45 a. m.: "Fascisti." 7:30 p. m.: "The American Home."

Second, 1936 S. Michigan-av. The Rev. Josiah Sibley. 11 a. m.: "Why Voltaire Erected It to God." 7:45 p. m.: "The Rising Tide of Progress in 1923."

Third, Ashland-blvd. and Ogden-av. The Rev. Wilbur Carrier. 10:30 a. m. and 7:45 p. m.

ROMAN CATHOLIC.

Holy Name cathedral, 30 E. Superior-st. Low mass at 5:15, 6 a. m., and hourly thereafter, with high mass at 11 a. m. 7:30 p. m., vespers.

St. Mary's, Wabash-av. and 9th-st. 8, 6, 7, 8, 9, and 10; high mass, 11. Benediction, 3 p. m.

St. Peters, Clark and Polk-sts. Masses, 6:30, 7, 8, and 9; high mass. 10:15. Benediction, 3 p. m.

St. Patrick's, Adams and Des Plaines-sts. The Rev. William J. McNamee. Masses, 3:30, 6, 7, 8, 9, and 10 a. m. and 12:10 p. m.; high mass, 10:45 a. m.

SUNDAY EVENING CLUB.

Chicago, Orchestra hall. 7: "Current Events of 1922," the Rev. William Chalmers Covert. 8: Dr. James Freeman of Washington, D. C.

UNITARIAN.

Unity, 656 Barry-av. The Rev. Fred V. Hawley. 11 a. m.: "Inspiration and Revelation."

UNIVERSALIST.

North Shore, Edgewater Beach hotel. The Rev. Lucy W. Markley. 11 a. m.: "Is Our Government Reasonably Efficient?"

St. Paul's on the Midway, 6010 Dorchester-av. The Rev. L. Ward Brigham. 11 a. m.: "To Be or Not to Be."

MISCELLANEOUS.

All Souls, 700 Oakwood-blvd. The Rev. John Morris Evans. 11 a. m.: "How We Are Rediscovering God."

Bahai assembly, SS. John hall, Masonic temple. 3:30 p. m.

Bryn Mawr Community, 7000 Jeffery-av. The Rev. M. R. Boynton. 11 a. m.: "A Flaming Spirit."

Central, Orchestra hall. The Rev. Frederick F. Shannon. 11 a. m.

Chicago Gospel tabernacle, Clark-st. and Barry-av. The Rev. Paul Rader. 3 and 7 p. m.

Christ Church Radiant, 2839 McLean-av. The Rev. A. C. Rider. 10:45 a. m.: "Christianity in Business."

Christadelphians, 811 Masonic temple. 10:45 a. m.: C. Martindale.

Ethical society, 410 S. Michigan-av. 11 a. m.: "M. Coué and the Practice of Auto-Sugestion," Horace J. Bridges.

Howard Community, Howard and Greenview-avs. The Rev. Chester F. Dunham. 11 a. m.: "The Hill of the Lord." 6 p. m.: "Old Germania and New Howard." Robert Ferguson.

Independent Religious society, Woods theater, M. M. Mangasarian, 11 a. m.: "The Crises of the Churches."

Kenwood Evangelical, 4600 Greenwood-av. The Rev. Albert J. McCartney. 10:45 a. m.: Peoples, 4650 Sheridan-rd. The Rev. Preston Bradley. 10:45 a. m.: "Chicago's Greatest Asset—The Public Library."

People's Liberal, 6468 Stewart-av. The Rev. R. A. White. 10:30 a. m.: "The New Incantation."

Unity Fellowship of Practical Christianity, 1008 Fine Arts building. W. L. Hoschoner. 11 a. m.: "The True Sabbath Worship."

RESORTS AND HOTELS

Mid-Winter Escorted Tours to California

Strictly First Class All Expenses Included

Visiting Santa Barbara, Del Monte, Catalina Island, Los Angeles, San Diego, San Francisco, Riverside, Pasadena, Thajoma, Mesa, Yosemite National Park

Lv. Chicago January 27 and February 17, 1923, on Los Angeles Limited 8:00 p. m. stopping at Salt Lake City en route.

All-expense rate includes railway transportation and at actual cost, about 700 miles of motoring, sleeping car, all meals everywhere, hotels—everything arranged in advance—all first class—and furnished with experienced escort without any additional charge.

Write for Detailed Itinerary

C. J. COLLINS, Manager
BUREAU OF SERVICE
NATIONAL PARKS and RESORTS
148 S. Clark St. Chicago, Ill.
Phone, Dearborn 2323
Maintained by
Chicago & North Western Ry.
Union Pacific System

"THE CITY CARE FORGOT"
NEW ORLEANS
"The Paris of America"
Centre of Winter Racing and Carnival
Golf, Hunting and All Outdoor Sports
The St. Charles
One of America's Leading Hotels
ACCOMMODATING OVER 1000 GUESTS
Send for Descriptive Hotel Folder.
Illustrated Stand-Easy Program for the coming
ALFRED S. AMER & CO., Ltd.,
Proprietors
Ticket Offices at all Transportation Lines in Lobby

Library Plaza
Evanston
An attractive home for a long or short stay. Restaurant and cafeteria famous for good food.
Phone Evanston 8000
Orrington Avenue
North of Davis Street

ARROYO GARDENS APARTMENTS
SHORT walk to Country Club and Golf Links. 1 to 7 rooms with bath. Privileges of swimming pool, roof garden, dining hall, radio, etc.
FOREIGN & DOMESTIC REALTY, Ltd.
JULIAN A. ARROYO, Pres.
DAYTONA, FLORIDA

HOTEL BROWARD
Fort Lauderdale, Florida
Modern & Fireproof — American Plan
(26 Miles North of Miami)
One of the Best Grass Golf Courses in Florida
Bathing — Fishing — Dancing
100 Rooms, 75 with Bath. Reasonable rates
Opens Dec. 23d — J. B. DUDLEY, Mgr.
Also Ben Mere Inn, Lake Sunapee, N. H.

RESORTS AND HOTELS RESORTS AND HOTELS

IT'S JUNE IN MIAMI
IN THE TROPICAL ZONE OF FLORIDA
WHERE COAL IS NOT USED

The Livest and Fastest Growing Winter Resort in America
"Outdoor Sports"
is the daily program

EXCELLENT Golf over six superb courses; hundreds of tennis courts in the pink of condition; surf bathing every day in the year; fishing, boating and sailing on Biscayne Bay and on the Ocean; flying boats, safe and comfortable, for long or short air voyages; polo; and motoring through orange and tropical fruit groves.

Every form of Summertime entertainment to contribute to the pleasure of a long sojourn.

The climate of Miami, one of the most equable in the world, is like that of early summer.

Average temperature 75.4 degrees.

Miami Motor Boat Regatta
March 3d to 10th, inclusive.
Arthur Pryor's Famous Band
Plays twice daily in Royal Palm Park
(December to April)

Seventy-five Hotels with accommodations and rates to suit every purse and inclination.
150 Apartment Houses
5,000 Furnished Cottages to rent—private dwellings, boarding and rooming houses, etc.
Write for Handsome Booklet with all information.
Miami Chamber of Commerce



HOTEL ROBERTS IN MIAMI

The Newest and Most Modern Hotel in Miami

Characterized by the finest of appointments, a combination of ultra modern conveniences and a service and cuisine seldom equalled. Hotel Roberts assures you a memorable stay at America's Trockeal Playground.

Rates and an illustrated brochure, describing Hotel Roberts in detail are available by addressing either of the following:—

W. H. Stormer, Secretary and Manager
Hotel Roberts, Miami, Florida
E. F. Hagel, Vice President
125 Randolph St., Chicago, Ill.

HOTEL ROBERTS
MIAMI, FLORIDA
C. A. Roberts, President

Come to Tampa
Hillsborough County, Florida

A garden playground for the winter tourist—Spain, Cuba and North America delightfully blended. To know Tampa is to know all South Florida. Over 100,000 Northerners visit Tampa every year. Fishing, swimming, sailing, hunting, golf (excellent grass greens), motoring, open-air band concerts—all winter.

Through the banks and business houses of Tampa flows a stream of commercial activity that vitalizes the whole of South Florida. Wonderful agricultural opportunities—rich soil and balmy climate—farming every month in the year. Excellent transportation, warehousing and shipping facilities.

You Will Like Hillsborough County.

Write for information and booklets, 1, for Tourists—1, on Part—1, on Agriculture.

TAMPA BOARD OF TRADE
304 LaFayette Street — Tampa, Florida

St. Petersburg
The Sunshine City

Where the sunshine is in people's hearts as well as overhead, and where you will find friendliness on every hand. An alluring city for rest and pleasure.

Only 44 hours away, on the west coast of Florida, with the beautiful Gulf of Mexico on one side and picturesque Tampa Bay on the other, you will find summer all winter, the one place in Florida where all recreations can always be enjoyed out-of-doors.

Golfing, bathing, boating, fishing, trap-shooting, tennis, open-air concerts, quoit lanes, roque courts, and comfortable seats everywhere to rest and enjoy the sunshine and pastimes. The playground of your dreams. Splendid accommodations to suit everyone.

Write for our booklets. Any information on request. Address
B. H. LAWRENCE, Chamber of Commerce
St. Petersburg, Florida

On the West Coast
TARPON INN
TARPON SPRINGS, FLORIDA
the Venice of the South

Miles and miles of Boating—Splendid Fishing. GOLF, 9 and 18 Holes. Pure Drinking Water. Through Pullman Service. High and Dry. Wonderful Climate. Oranges and Grapefruit Groves. Open January 2. 200 Guests.
GEO. G. PATTEE, Prop.
Also the Nicholasville, Petersham, Mass

East Coast's Newest, Best Equipped and Most Homey Hostelry.
RIO VISTA HOTEL
NEW SMYRNA, FLORIDA.
Hotel Orchestra and Golfing. Accommodates 150 guests. Our Own Northern Cuisine and Service. Rates greatly reduced.

SAN ANTONIO
The Land of Sunshine—the Winter Playground of America—welcomes YOU with a gracious Texas HOSPITALITY.

HOTEL TORONITA
Wilbur-By-The-Sea Florida
Modern, Fireproof, Seven Miles from Daytona Surf Bathing, Boating on Halifax River. Golf, Tennis, Saddle Horses.
Personally conducted by Henry W. T. Dutton, formerly of Green Inn, Narragansett Pier, R. I.
Moderate Rates—Booklet
Desirable Bungalow sites for sale at moderate prices, facing River and Ocean.
Address WILBUR FLORIDA CO.

Palm Beach Hotel — In PALM BEACH Proper, Not West Palm Beach; adjoins largest hotel; moderate rates. Holds 300. Golf. Warm Sea Baths; Outdoor Concerts; Dancing. By rail, 32 hours; never cold; restful, gay.

Howe Home — For elderly women and women mentally unfit to care for themselves. Phone 162. 439 JEFFERSON AVE., WHEATON, ILL.

RESORTS AND HOTELS RESORTS AND HOTELS



The Question Solved!

SETTLE your Winter problem, with its vexed coal situation, its unhealthy weather conditions and general discomfort by slipping away to the

EAST COAST OF FLORIDA

There you may golf and swim and fish; play tennis and dance. And there the warm sunshine and balmy air, the sparkling ocean and verdant semi-tropical surroundings will make you forget that snow and slush and frigid breezes ever exist.

St. Augustine	Alcazar	Now Open
	Ponce de Leon	Now Open
Ormond-on-the-Halifax	Ormond	Now Open
Palm Beach	Royal Poinciana	Opens Jan. 15
	Breakers	Now Open
Miami	Royal Palm	Now Open
Key West	Casa Marina	Now Open
Long Key	Long Key Fishing Camp	Now Open
Nassau, Bahama Islands	Royal Victoria	Now Open

ALL HOTELS OPERATED ON THE AMERICAN PLAN

Through Pullman trains from New York direct to all East Coast Resorts, including Key West for Havana; also through sleepers between Chicago and Miami, and from other sections through Pullman trains to Jacksonville make close connections with parlor car and sleeping car trains on the Florida East Coast Railway. Through sleeper between Boston and Miami daily—51 hours.

Send for information booklet, which contains list of all hotels, with rates to meet every financial limitation

FLORIDA EAST COAST
(Flagler System)

343 Fifth Avenue, New York
Telephones
Madison Sq. 9230 & 9231

General Offices
St. Augustine
Florida



Just Open
The Admiral
On Lake Michigan

The finest apartment hotel in America. Choicest location in Chicago, on Lake Michigan, 909 Foster Avenue, Edgewater, facing the Saddle and Cycle Club. Away from the traffic and noise of Sheridan Road, yet only one-half block distant. Excellent transportation facilities, fifteen minutes from the Loop by motor.

An Italian garden, ¼ of an acre in size, extending to the water's edge with 800 feet of pergolas and promenades.

A private bathing beach, showers and dressing rooms, boating and other aquatic sports during the summer.

A private ice-skating rink in the Italian garden during the winter.

80% of all suites overlook Lake Michigan.

Beautiful main and private dining rooms on the eleventh floor in connection with the roof garden, where one has an unsurpassed view of the Lake and beautiful North Shore.

The refined and home-like atmosphere of the rooms, quality and good taste displayed by the furnishings, in addition to the efficient and courteous service, will please the most exacting. If you are looking for the highest type of a home that the city affords, you will find it in

The Admiral
TELEPHONE—EDGEWATER 5980

"Florida without Palm Beach is like France without Paris"
WEST PALM BEACH, U. S. A.



EL VERANO HOTEL
ON LAKE WORTH
Newest, Finest, Fireproof Hotel
On the East Coast. European plan. Unsurpassed à la carte dining room. Capacity 400.

HOTEL SALT AIR — WEST PALM BEACH, FLA.
Most modernly equipped hotel on the East Coast; whole block on Lake Worth, facing Royal Poinciana, surrounded by tropical gardens; our table will please the most fastidious; golf, ocean bathing, sailing, fishing, etc.; all attractions nearby; delightful social atmosphere. STRAAT & MAAS.

The NEW INN — WEST PALM BEACH
ON THE LAKE FRONT
Modern in every particular. Dining room on fourth floor. Elevator. Orchestra. Rooms with and without bath and en suite. Send for booklet. Moderate rates. C. E. RAILING Mgr. Dir.
Formerly Battery Park Hotel

HOTEL PALMS
Overlooking Lake Worth
Opposite City Park; hot and cold water and telephone in each room; American plan; $6 per day; write for booklet and weekly rates.
D. G. BINION, Mgr.

Lake Court Apartments
91 bachelor and hotel apartments with every modern convenience. Roof garden and social room.
WRITE FOR BOOKLET

"THE HOLLAND"
"Four Floors of Solid Comfort"
On the Lake Front

KEYSTONE HOTEL — $5 per day up
American plan. W. S. JONES, Manager

BRIGGS HOTEL
European plan. Mrs. C. B. BRIGGS, Prop.

Royal Palm Hotel
New, Modern, Absolutely Fireproof. Every room with private bath. Convenient to Ocean; Bathing, Golfing and social activity of the Beaches. American or European. Open all year. On Lakeview Avenue.

THE NEW JEFFERSON HOTEL
In the heart of the city; European plan only.
WM. P. SARTOR, Prop.

HOTEL POINSETTIA
European plan. $2.50 up. Excellent restaurant.
JAMES CRESSWELL.

BUENA VISTA HOTEL — On Dixie Highway. Garage. European plan.

THE BON AIR-VANDERBILT
AUGUSTA, GEORGIA



Opens for the Season, January Eighth

A MAGNIFICENT new structure built on the site of the famous old Bon Air. One of the few strictly fireproof resort hotels in the South.

CLIMATE ideal for outdoor life. Plenty of sunshine; neither too hot nor too cold. Golf played every day of the season.

TWO 18-hole courses, tennis, shooting, horseback riding. Mr. A. E. Martin of the old Bon Air will be the manager of the new hotel. New York stock exchange office, Munds and Winslow.

Through Pullman service to Augusta, south from Chicago and north from Jacksonville, Florida. For full particulars address Walton H. Marshall, The Plaza Hotel, New York, or Burton F. White, Hotel Rossett, Brooklyn.

Hotels Windermere
Chicago's most Homelike Hotels
Cornell Avenue and East 56th Street
Windermere East ready for occupancy May 1st, 1923

Battery Park Hotel
ASHEVILLE, N. C.
Mild, balmy climate prevails in winter. Ideal hilltop location overlooking the city and surrounding mountains. Two 18-hole golf courses. Hunting. Motoring. Horseback riding. Write for winter rates. WILBUR DEVENDORF, Mgr.

RESORTS AND HOTELS



The Sign of Home

Right here you find the comfort of home life, yet have accessible every hotel convenience.

Unusual furnishings. Good beds. Mattresses that bring sleep. Soft carpets. Chairs that rest tired backs.

And, in the restaurant, good food always.

Come today—the sooner you are here, the sooner there's another family made comfortable.

F. J. Kihm, Mgr.

ROGERS PARK APARTMENT HOTEL
Sheridan Road at Pratt Boulevard
Sheldrake 2200



The Surf
THE FIRST in SEVERAL MONTHS

One of our beautifully furnished apartments with every appointment for fastidious housekeeping will be available for leasing within a few weeks.

Interview the management on details by appointment.

Telephone Lake View 7600
Frederic C. Skillman, Manager
Surf St. at Pine Grove Ave.
Chicago

The Flamingo
At MIAMI BEACH
FLORIDA'S FOREMOST RESORT HOTEL
Americas Winter Playground
FIRE PROOF
POLO-GOLF-BATHING
TENNIS-FISHING
Unusually Attractive Furnished Bungalows
C. S. KROM, Manager

FLORIDA
A Summerland the year 'round. The heart of this Winter Paradise is
ORLANDO
The City Beautiful
with its wonderful climate, beautiful foliage, picturesque lakes. Exceptional facilities for fishing, golf and all outdoor recreations. Magnificent hotel accommodations. Cordial welcome for all. Information and booklet on request.
Orlando Chamber of Commerce
Dept. C Orlando, Fla.

MARDI GRAS at New Orleans
Visiting en route Mammoth Cave, Chattanooga, Chickamauga and Lookout Mountain. Limited reservations. Party leaves February 8. Call phone or write
SANGER TOURS
Frank'in 3935 — 17 N. La Salle St.

HOTEL ALBERT
JACKSONVILLE, FLA.
Central location. Steam heated, running water in all rooms. Rates: attractive lobby; dining parlors. $1.50 up. Write for folder.

HOTEL DEL PRADO
SPECIAL FALL RATES
58TH AND BLACKSTONE

HEALTH RESORTS

THE LINDLAHR SANITARIUMS
Chicago and Elmhurst, Illinois
Your choice of city and beautiful country surroundings. Up-to-date natural methods including the NEW Electronic Diacosis & Treatment, vegetarian and milk diets, fasting, etc., to cure according to individual requirements. Twenty years' record for splendid success in the treatment of chronic ailments. Write for descriptive literature. Dept. A.
Lindlahr Nature Cure Institutes
525 S. Ashland Blvd. Chicago. Monroe 9060

SHERIDAN ROAD SANITARIUM
531 N. Sheridan Rd. Tel. Waukegan 1022
For aged, mental, nervous and chronic cases. Scientific treatments given. Twelve acres beautiful grounds.

NEWS OF THE RELIGIOUS WORLD

Bryan to Talk on 'Moses vs. Darwin' in Moody Church

By the Rev. W. B. Norton.

William Jennings Bryan will speak tomorrow evening in Moody church, North Clark street and North avenue, on "Moses vs. Darwin." At 3 o'clock he will address ministers and Christian workers in the Moody Bible institute auditorium, Chicago avenue and North La Salle street. Both meetings will be held under the auspices of the Chicago Fundamentals Ministers' association.

"Wanted, a Syndicate for the Propagation of the Happiness Germ." This is the subject of an address by E. Philip Rosenthal at a union meeting this afternoon at 3 o'clock at the Wellington Avenue Congregational church, Wellington avenue, near Broadway. The meeting has been called by the following pastors and rabbis, who will make short addresses: Rabbi Abraham Hirschberg, Temple Sholem; the Rev. Van Ogden Vogt, Wellington Avenue Congregational church; Rabbi Felix A. Levy, Temple Emmanuel, and the Rev. Fred V. Hawley, Unity church. The public is invited.

The cornerstone of the Bible school of the Emerald Avenue Presbyterian church, Emerald avenue and Marquette road, will be laid today at 12 o'clock. The congregation will meet for its regular morning service at 10:30 o'clock at the New Regent theater, 6826 South Halsted street. Adjournment will then be made to Salem chapel, 6820 Emerald avenue, where preliminary services will be held in connection with the stone laying. The Rev. Richard D. Hughes is pastor and F. C. McDiarmid is superintendent of the Bible school.



THE VERY REV. MICHAEL J. RIPPLE, O. P.

The Very Rev. Michael J. Ripple, O. P., New York, will be the special speaker this evening at 8 o'clock at the annual meeting of the Holy Name society at the Holy Name cathedral, North State and Superior streets. Father Ripple is national director for the United States of the Holy Name society, and comes to Chicago by the special invitation of Archbishop Mundelein. It was Father Ripple who gathered in many bound volumes the photographs of Holy Name men, supervised their shipment to Rome, and went in person to explain to his holiness, Pope Pius XI., the significance of the work of the Holy Name society in America. Father Ripple was given a personal letter from the pope expressing satisfaction concerning the memorial. At the meeting this evening Archbishop Mundelein will also speak, and Bishop E. F. Hoban, director of the Holy Name society of the Chicago archdiocesan union, will officiate at vespers and benediction.

Sermons will be broadcasted today by radio at KYW station as follows: At 11 a. m. sermon by the Rev. F. F. Shannon at Central church, Orchestra hall, on "What Is New Year Prosperity?" Choir led by Daniel Protheroe. At 3:30 the Rev. T. M. Baxter, St. Ann's Episcopal church, "Finding the Lord," St. Ann's choir singing. At 7 p. m. the Rev. William Chalmers Covert, First Presbyterian church, at Sunday Evening club, on "The Review of 1922," shown by comment and pictures, and at 8 p. m. an address by Dr. James E. Freeman, rector of the Church of the Epiphany, Washington, D. C., solo and choir singing.

The choristers and ex-choristers of St. James Episcopal church, totaling 450 men, will have a dinner tomorrow evening at 6 in the parish house, 55 East Huron street. John W. Norton, choir director, and the retiring rector, Dr. James S. Stone, will be present.

The Rev. William B. Spofford, field secretary of the "Church League for Industrial Democracy," will preach at 11 o'clock today in St. Edmund's Episcopal church, 5831 Indiana avenue, the Rev. Gardner MacWhorter, rector, on "The Church's Ideal of Social Justice," and at 7:45 p. m. on the subject, "Be Not Conformed to This World."

Founder's week, in memory of the late Dwight L. Moody, evangelist of international fame, will be observed at the Moody Bible institute auditorium Feb. 5-9. Ten speakers from England, Scotland, Canada, America, and from the mission fields of New Guinea and the New Hebrides will be present.

A farewell dinner will be given the Rev. Hugh M. MacWhorter, retiring rector of St. Andrew's Episcopal church, Downers Grove, next Wednesday evening at the church. After more than five years at Downers Grove, he becomes rector of Christ church, Ottawa, Ill.

The tenth anniversary of the pastorate of the Rev. L. Ward Brigham of the St. Paul's on the Midway Universalist church, 6010 Dorchester avenue, will be celebrated today. With the exception of the late Rev. W. H. Ryder, Dr. Brigham has been longer in the pastorate of St. Paul's than any other minister. The church organization recently celebrated its eightieth anniversary.

The Rev. W. S. Pond, rector of St. Barnabas' Episcopal church, 4241 Washington boulevard, will preach today at 11 o'clock his first anniversary sermon as rector of the church.

SERMONS AND SERVICES In Chicago Churches Today

NOTICE.

Announcements for this column must reach THE TRIBUNE by Thursday morning. Address Religious Editor, THE TRIBUNE, Chicago.

BAPTIST.

First, 935 E. 50th-st. The Rev. Perry J. Stackhouse, 11 a. m.: "A Pastor's Supplication to His Church." 8 p. m.: "Lord, to Whom Shall We Go?"

First Portage Park, 4841 Dakin-st. The Rev. Charles F. Fields, 11 a. m.: "Spiritual Poverty and Its Cure." 7:45 p. m.: "What Will the Harvest Be?"

Garfield, 4100 Jackson-blvd. The Rev. E. A. Shulla, 11 a. m.: "A Vision of Power." 7:45 p. m.: "The Land of Beginning Again."

Greater Immanuel, 2320 S. Michigan-av. The Rev. Johnston Myers. 11 a. m. and 8 p. m.

Irving Park, Irving Park-blvd. and Kostner-av. The Rev. Guy C. Crippen. 11 a. m.: "Modern Materialism." 7:45 p. m.: "Finding God."

Judson, Austin-blvd. and Potomac-av. The Rev. Joseph Croft Dent, 11 a. m.: "The Wisest People in the World." 7:30 p. m.: "Losing that First Love."

La Salle Avenue, 1219 N. La Salle-st. The Rev. Joseph B. Rogers. 11 a. m. and 7:45 p. m.

Lexington Memorial, 7300 St. Lawrence-av. The Rev. Charles B. Althoff, 10:50 a. m.: "The New Year." 7:45 p. m.: Dr. James White.

Normal Park, 7009 Stewart-av. The Rev. Charles T. Holman, 10:45 a. m.: "Isaiah, the Princely Prophet to the City." 7:30 p. m.: "For All of Us."

North Shore, Berwyn and Lakewood-avs. The Rev. William H. Jones. 11 a. m. and 8 p. m.

Western Avenue, Western and Warren-avs. The Rev. Alfred C. Drummond. 11 a. m.: "God's Expectation." 7:45 p. m.: "The Prodigal."

CHRISTIAN SCIENCE.

Subject of all churches: "God."

First, 4017 Drexel-blvd. 10:45 a. m. and 7:45 p. m.

Second, Wrightwood and Pine Grove-avs. 10:45 a. m. and 7:45 p. m.

Third, 2153 Washington-blvd. 10:45 a. m. and 7:45 p. m.

Fourth, Harvard-av. and W. Marquette-rd. 10:45 a. m. and 7:45 p. m.

Fifth, 4840 Dorchester-av. 10:45 a. m. and 7:45 p. m.

Sixth, 11331 Prairie-av. 10:45 a. m.

Seventh, 5318 Kenmore-av. 10:45 a. m. and 7:45 p. m.

Eighth, 4358 S. Michigan-av. 10:45 a. m. and 7:45 p. m.

Ninth, 6150 Woodlawn-av. 10:45 a. m. and 7:45 p. m.

Tenth, 5640 Blackstone-av. 10:45 a. m. and 7:45 p. m.

Eleventh, 2840 Logan-blvd. 10:45 a. m. and 7:45 p. m.

Twelfth, Waveland-av. and Robey-st. 10:45 a. m. and 7:45 p. m.

Thirteenth, 10317 Longwood-blvd. 10:30 a. m.

Fourteenth, Sunnyside-av. and Paulina-st. 10:45 a. m. and 7:45 p. m.

Fifteenth, 233 N. Central-av., Austin. 10:45 a. m. and 7:45 p. m.

Sixteenth, 1716 Lunt-av. 10:45 a. m. and 7:45 p. m.

CONGREGATIONAL.

Green Street, 5600 S. Green-st. The Rev. F. C. Hills. 11 a. m.: "In Remembrance." 7:30 p. m.: "The Incentive of the Unachieved."

Hyde Park, 5800 Dorchester-av. The Rev. Theodore G. Soares. 11 a. m.: "Has the Church a Significant Program."

New England, Dearborn-av. and Delaware-pl. The Rev. Anthony Mills. 10:45 a. m.: "By Way of Remembrance." 8 p. m.: "A Sermon from Rudyard Kipling."

New First, Washington and Ashland-av. The Rev. Gilbert Wilson. 10:30 a. m.: "The Master's Memories." 7:45 p. m.: "Burying the Year."

Pilgrim, 6400 Harvard-av. The Rev. G. R. Cady. 10:30 a. m.: "An Heroic and Adventuresome Way."

South, 4031 Drexel-blvd. The Rev. T. Yeoman Williams. 10:30 a. m.: "The Temporal and the Eternal." 7:30 p. m.: "The Gospel of Edwin Markham."

Warren Avenue, Warren and Albany-avs. 10:30 a. m.: "What Christ Expects of Us." 7:30 p. m.: "The Home of Heaven."

Wellington Avenue, Wellington-av., near Broadway. The Rev. Von Ogden Vogt, 11 a. m.: "Today in the Mediterranean."

DISCIPLES OF THE CHRIST.

Evanston, Greenleaf-st. and Maple-av. The Rev. Fred S. Nichols. 11 a. m.

Irving Park, Cullom and Kildare-avs. The Rev. R. E. Deadman. 11 a. m.: "Building With God." 7:30 p. m.: "A Message to Men."

Jackson Boulevard, 2421 W. Jackson-blvd. The Rev. Charles Oakley. 10:45 a. m. and 7:45 p. m.: "Know God."

North Shore, Ainslie and Magnolia-avs. The Rev. A. L. Willis. 11 a. m.: "The Practice of Prayer."

Oak Park Jackson-blvd. and Cuyler-av. The Rev. Ralph W. Nelson. 11 a. m.: "Power Made Perfect."

University, 5700 University-av. The Rev. R. S. Ames. 11 a. m.: "This New Year."

EPISCOPAL.

Ascension, 1133 N. La Salle-st. The Rev. William P. Steakopf. 8 and 11 a. m. and 7 p. m.

Calvary, 3160 W. Monroe-st. The Rev. H. R. Neely. 7:30 and 10:45 a. m.: "My Father's Business." 4:30 p. m.: "The Wise Men."

Cathedral Shelter, 117 N. Peoria-st. The Rev. David E. Gibson. 7:30 and 11 a. m.

Christ, 6500 Woodlawn. The Rev. H. J. Buckingham. 7:30 and 11 a. m. and 7:45 p. m.

Epiphany, Ashland-blvd. and Adams-st. The Rt. Rev. C. P. Anderson. 7:30 and 11 a. m.: The Rev. W. D. McLean.

Good Shepherd, 2400 S. Lawndale-av. The Rev. Charles C. Keller. 11 a. m.: J. A. Carter.

Holy Cross, 5843 S. Morgan-st. The Rev. D. A. McGregor. 7:30 and 11 a. m.: "The Leading of the Star."

Redeemer, 1420 E. 56th-st. The Rev. J. H. Hopkins. 8 and 11 a. m. and 7:30 p. m.

St. Barnabas', 4241 Washington-blvd. The Rev. Walter S. Pond. 7:30 and 11 a. m. and 4:30 p. m.

St. Chrysostom's, 1424 N. Dearborn-st. The Rev. Norman Hutton. 8 and 11 a. m. and 4:30 p. m.

St. Edmund's, 5831 Indiana-av. The Rev. Gardner MacWhorter. 11 a. m.: The Rev. W. B. Spofford. 7:45 p. m.: "Be Not Conformed to This World."

St. Mark's, 4427 Drexel-blvd. The Rev. M. J. Van Zandt. 8 and 11 a. m.: "Christ's Flight into Egypt."

St. Michael and All Angels', 3400 Oak Park av. Berwyn. The Rev. S. H. S. Gray. 7:30 and 11 a. m.

St. Peter's, 621 Belmont-av. The Rev. H. L. Bowen. 7:30 and 11 a. m. and 5 p. m.

Trinity, 26th st. and Michigan-av. The Rev. Frederic C. Grant. 8 and 11 a. m. ["Is the Church Losing Ground?"] and 4:30 p. m.

JEWISH.

Sinai, 4600 Grand-blvd. The Rev. Emil G. Hirsch. 10:30 a. m.: William H. Fineschreiber.

LUTHERAN.

Bethany, Thorndale and Magnolia-avs. The Rev. Karl G. Schlerf. 10:45 a. m.

Bethel, 2101 N. Humboldt-blvd. The Rev. L. G. Engelstad. 10:15 a. m.

Christ, Harvard-st. and Hoyne-av., Oak Park. The Rev. E. T. Lane. 11 a. m.: "The Holiness of Christ."

Mount Olive, Tripp-av. and Byron-st. The Rev. B. H. Hemmeter. 11 a. m.: "Epiphany." 7:30 p. m.: "Our Father's Bread."

Redeemer, Princeton-av. and 60th-pl. The Rev. G. Schuessler. 10:45 a. m. and 7:45 p. m.

St. James', Wrightwood and Drake-avs. The Rev. E. F. Valbracht. 11 a. m.

St. John's, 305 Circle-av., Forest Park. The Rev. M. Wagner. 9 a. m. and 7:45 p. m.

Trinity, 3100 Lowe-av. The Rev. Arthur Both. 10:45 a. m.

Wicker Park, Hoyne-av. and Le Moyne-st. The Rev. Simon Peter Long. 10:45 a. m.: "The Holy Communion." 4 p. m.: "A Week with John and Jesus."

METHODIST EPISCOPAL.

Albany Park, Albany and Wilson-avs. The Rev. W. M. Briggs. 10:45 a. m.: Bishop Theodore S. Henderson. 7:45 p. m.: "A Religion for Today."

First, 124 W. Randolph-st. The Rev. John Thompson. 10:45 a. m.: "Reserves of Power for Emergencies of Life."

Grace, 870 N. La Salle-st. The Rev. R. L. Semans. 11 a. m. and 8 p. m.

Hyde Park, 5400 Blackstone. The Rev. Joshua Stansfield. 11 a. m.: "Our Evangelistic Campaign," the Rev. Guy H. Black. 7:45 p. m.: "While He May Be Found."

Julia Gay Memorial, Garfield-blvd. and Paulina-st. The Rev. Arthur W. Mohns. 11 a. m.: "Great Men I Have Met," the Rev. F. F. Farmiloe.

Park Center, Adams-st. and Sacramento-blvd. The Rev. Willis Ray Wilson. 10:45 a. m.: "Starting Right." 7:45 p. m.: "The Followers of the Star."

Parkside, 7140 Cornell-av. The Rev. H. C. Northcott. 11 a. m.: "Making Connections." 8 p. m.: "Unwritten Words."

Willard Memorial, Euclid-av. and Harvard-st., Oak Park. The Rev. Truman Greene. 11 a. m. and 7:45 p. m.

NEW JERUSALEM.

Humboldt Park, California and Le Moyne-avs. The Rev. John W. Spiers. 11:15 a. m.: "The Bread of Heaven."

Kenwood, 4600 Woodlawn-av. The Rev. Walter B. Murray. 11:15 a. m.: "The Essence of Religion."

Sheridan Road, 913 Sheridan-rd. The Rev. Walter B. Murray. 4 p. m.: "The Universal Religion."

PRESBYTERIAN.

Emerald Avenue, 6826 S. Halsted-st. The Rev. Richard D. Hughes. 10:30 a. m.: Fourth, 850 N. Michigan-av. The Rev. John Timothy Stone. 11 a. m. and 4 and 8 p. m.

Granville Avenue, Granville and Greenview-avs. The Rev. F. J. Martin. 11 a. m.: "The Lord's Supper." 8 p. m.: "Center and Sun of Christian Faith."

Lake View, 3600 Broadway. The Rev. Emerson Olds Houser. 11 a. m. and 8 p. m.

St. John's, 1208 Taylor-st. The Rev. Pasquale De Carlo. 10:45 a. m.: "Fascisti." 7:30 p. m.: "The American Home."

Second, 1936 S. Michigan-av. The Rev. Josiah Sibley. 11 a. m.: "Why Voltaire Erected It to God." 7:45 p. m.: "The Rising Tide of Progress in 1922."

Third, Ashland-blvd. and Ogden-av. The Rev. Wilbur Carrier. 10:30 a. m. and 7:45 p. m.

ROMAN CATHOLIC.

Holy Name cathedral, 30 E. Superior-st. Low mass at 5:15, 6 a. m., and hourly thereafter, with high mass at 11 a. m. 7:30 p. m., vespers.

St. Mary's, Wabash-av. and 9th-st. 2, 6, 8, 9, and 10; high mass, 11. Benediction, 8 p. m.

St. Peters, Clark and Polk-sts. Masses, 5:30, 7, 8, and 9; high mass, 10:15. Benediction, 3 p. m.

St. Patrick's, Adams and De Plaines-sts. The Rev. William J. McNamee. Masses, 3:30, 6, 7, 8, 9, and 10 a. m. and 12:10 p. m.; high mass, 10:45 a. m.

SUNDAY EVENING CLUB.

Chicago, Orchestra hall. 7: "Current Events of 1922," the Rev. William Chalmers Covert. 8: Dr. James Freeman of Washington, D. C.

UNITARIAN.

Unity, 656 Barry-av. The Rev. Fred V. Hawley. 11 a. m.: "Inspiration and Revelation."

UNIVERSALIST.

North Shore, Edgewater Beach hotel. The Rev. Lucy W. Markley. 11 a. m.: "Is Our Government Reasonably Efficient?"

St. Paul's on the Midway, 6010 Dorchester-av. The Rev. L. Ward Brigham. 11 a. m.: "To Be or Not to Be."

MISCELLANEOUS.

All Souls, 700 Oakwood-blvd. The Rev. John Morris Evans. 11 a. m.: "How We Are Rediscovering God."

Bahai assembly, 88 John hall, Masonic temple. 3:30 p. m.

Bryn Mawr Community, 7000 Jeffery-av. The Rev. M. R. Boynton. 11 a. m.: "A Flaming Spirit."

Central, Orchestra hall. The Rev. Frederick F. Shannon. 11 a. m.

Chicago Gospel tabernacle, Clark-st. and Barry-av. The Rev. Paul Rader. 3 and 7 p. m.

Christ Church Radiant, 2839 McLean-av. The Rev. A. C. Rider. 10:45 a. m.: "Christianity in Business."

Christadelphians, 311 Masonic temple. 10:45 a. m.: C. Martindale.

Ethical society, 410 S. Michigan-av. 11 a. m.: "M. Codé and the Practice of Auto-Suggestion," Horace J. Bridges.

Howard Community, Howard and Greenview-avs. The Rev. Chester F. Dunham. 11 a. m.: "The Hill of the Lord." 6 p. m.: "Old Germania and New Howard," Robert Ferguson.

Independent Religious society, Woods theater. M. M. Mangasarian. 11 a. m.: "The Crises of the Churches."

Kenwood Evangelical, 4600 Greenwood-av. The Rev. Albert J. McCartney. 10:45 a. m.: Peoples, 4650 Sheridan-rd. The Rev. Preston Bradley. 10:45 a. m.: "Chicago's Greatest Asset—The Public Library."

People's Liberal, 6468 Stewart-av. The Rev. R. A. White. 10:30 a. m.: "The New Incantation."

Unity Fellowship of Practical Christianity, 1008 Fine Arts building. W. L. Hoschouer. 11 a. m.: "The True Sabbath Worship."

RESORTS AND HOTELS

Mid-Winter Escorted Tours to California

Strictly First Class All Expenses Included

Visiting Santa Barbara, Del Monte, Catalina Island, Los Angeles, San Diego, San Francisco, Riverside, Pasadena, Tiajuna, Mex., Yosemite National Park

Lv. Chicago January 27 and February 17, 1923, on Los Angeles Limited 8:00 p. m. stopping at Salt Lake City en route.

All-expense rate includes railway transportation and at actual cost, about 700 miles of motoring, sleeping car, all meals everywhere, hotels—everything arranged in advance—all first class—and furnished with experienced escort without any additional charge.

Write for Detailed Itinerary

NORTH WESTERN LINE

C. J. COLLINS, Manager
BUREAU OF SERVICE
NATIONAL PARKS and RESORTS
148 S. Clark St. Chicago, Ill.
Phone, Dearborn 2323
Rebooked by
Chicago & North Western Ry.
Union Pacific System

"THE CITY CARE FORGOT"
NEW ORLEANS
"The Paris of America"
Centre of Winter Racing and Carnival
Golf, Hunting and All Outdoor Sports
The St. Charles
One of America's Leading Hotels
ACCOMMODATING OVER 1000 GUESTS
Send for Descriptive Hotel Folder.
Illustrated Week-End Program for the asking
ALFRED S. AMEE & CO., Ltd., Proprietors
Ticket Offices of all Transportation Lines in Lobby

Library Plaza
Evanston
An attractive home for a long or short stay. Restaurant and cafeteria famous for good food.
Phone Evanston 8000
Orrington Avenue
North of Davis Street

ARROYO GARDENS APARTMENTS
SHORT walk to Country Club and Golf Links. 1 to 7 rooms with bath. Privileges of swimming pool, roof garden, dining hall, radio, etc.
FRENCH & DOMESTIC REALTY, Ltd.
JULIAN S. ARROYO Pres.
DAYTONA, FLORIDA

HOTEL BROWARD
Fort Lauderdale, Florida
Modern & Fireproof — American Plan
One of the Best Golf Courses in Florida
Bathing — Fishing — Dancing
160 Rooms, 75 with Bath. Reasonable rates
Opens Dec. 23d
Also Bee Mere Inn, Lake Sunapee, N. H.

RESORTS AND HOTELS RESORTS AND HOTELS

IT'S JUNE IN MIAMI
IN THE TROPICAL ZONE OF FLORIDA
WHERE COAL IS NOT USED

The Livest and Fastest Growing Winter Resort in America
"Outdoor Sports"
is the daily program

EXCELLENT Golf over six superb courses; hundreds of tennis courts in the pink of condition; surf bathing every day in the year; fishing, boating and sailing on Biscayne Bay and on the Ocean; flying boats, safe and comfortable, for long or short air voyages; polo; and motoring through orange and tropical fruit groves.

Every form of Summertime entertainment to contribute to the pleasure of a long sojourn.

The climate of Miami, one of the most equable in the world, is like that of early summer.
Average temperature 75.4 degrees.

Miami Motor Boat Regatta
March 3d to 10th, inclusive.
Arthur Pryor's Famous Band
Plays twice daily in Royal Palm Park
(December to April)

Seventy-five Hotels with accommodations and rates to suit every purse and inclination.
150 Apartment Houses
5,000 Furnished Cottages to rent—private dwellings, boarding and rooming houses, etc.
Write for Handsome Booklet with all information.
Miami Chamber of Commerce

HOTEL ROBERTS IN MIAMI
The Newest and Most Modern Hotel in Miami
Characterized by the finest of appointments, a combination of ultra modern conveniences and a service and cuisine seldom equalled. Hotel Roberts assures you a memorable stay at America's Tropical Playground.
Rates and an illustrated brochure, describing Hotel Roberts in detail are available by addressing either of the following:—
W. H. Stormer, Secretary and Manager
Hotel Roberts, Miami, Florida
F. F. Hyatt, Vice President
128 Randolph St., Chicago, Ill.
HOTEL ROBERTS
MIAMI, FLORIDA
C. A. Roberts, President

Come to Tampa
Hillsborough County, Florida
A garden playground for the winter tourist—Spain, Cuba and North America delightfully blended. To know Tampa is to know all South Florida. Over 100,000 Northerners visit Tampa every year. Fishing, swimming, sailing, hunting, golf (excellent grass greens), motoring, open-air band concerts—all winter.
Through the banks and business houses of Tampa flows a stream of commercial activity that vitalizes the whole of South Florida. Wonderful agricultural opportunities—rich soil and balmy climate—farming every month in the year. Excellent transportation, warehousing and shipping facilities.
You Will Like Hillsborough County.
Write for information and booklets, 1, for Tourists—1, on Part—1, on Agriculture.
TAMPA BOARD OF TRADE
304 LaFayette Street Tampa, Florida

St. Petersburg The Sunshine City
Where the sunshine is in people's hearts as well as overhead, and where you will find friendliness on every hand. An alluring city for rest and pleasure.
Only 44 hours away, on the west coast of Florida, with the beautiful Gulf of Mexico on one side and picturesque Tampa Bay on the other, you will find summer all winter, the one place in Florida where all recreations can always be enjoyed out-of-doors.
Golfing, bathing, boating, fishing, trap-shooting, tennis, open-air concerts, quoit lanes, roque courts, and comfortable seats everywhere to rest and enjoy the sunshine and pastimes. The playground of your dreams. Splendid accommodations to suit everyone.
Write for our booklet. Any information on request. Address
B. H. LAWRENCE, Chamber of Commerce
St. Petersburg, Florida

On the West Coast
TARPON INN
TARPON SPRINGS, FLORIDA
The Venice of the South
Miles and miles of Boating—Splendid Fishing. GOLF, 9 and 18 holes. Pure Drinking Water. Through Pullman Service. High and Dry. Wonderful Climate. Orange and Grapefruit Groves. Open January 4. 200 Guests.
GEO. G. PATTEE, Prop.
Also the Nicheway, Petersham, Mass.

East Coast's Newest, Best Equipped and Most Homey Hostelry.
RIO VISTA HOTEL
NEW SMYRNA, FLORIDA.
Hotel Orchestra and Golfing. Accommodates 150 guests.
Our Own Northern Cuisine and Service. Rates greatly reduced.

SAN ANTONIO
The Land of Sunshine—the Winter Playground of America—welcomes YOU with a gracious Texas HOSPITALITY.

HOTEL TORONITA
Wilbur-By-The-Sea Florida
Modern, Fireproof, Seven Miles from Daytona Surf Bathing, Boating on Halifax River. Golf, Tennis, Saddle Horses.
Personally conducted by Henry W. T. Dutton, formerly of Green Inn, Narragansett Pier, R. I.
Moderate Rates—Booklet
Desirable Bungalow sites for sale at moderate prices, facing River and Ocean.
Address WILBUR FLORIDA CO.

Palm Beach Hotel IN PALM BEACH Proper, Not West Palm Beach; adjoins largest hotel; moderate rates. Holds 300 Golf. Warm Sea Baths; Outdoor Concerts; Dancing By rail, 32 hours; never cold; restful, gay.

Howe Home For elderly women and women mentally unfit to care for themselves. Phone 162. 618 JEFFERSON AVE., WHEATON, ILL.

RESORTS AND HOTELS RESORTS AND HOTELS



The Question Solved!

SETTLE your Winter problem, with its vexed coal situation, its unhealthy weather conditions and general discomfort by slipping away to the

EAST COAST OF FLORIDA

There you may golf and swim and fish; play tennis and dance. And there the warm sunshine and balmy air, the sparkling ocean and verdant semi-tropical surroundings will make you forget that snow and slush and frigid breezes ever exist.

St. Augustine	Alcazar	Now Open
	Ponce de Leon	Now Open
Ormond-on-the-Halifax	Ormond	Now Open
Palm Beach	Royal Poinciana	Opens Jan. 15
	Breakers	Now Open
Miami	Royal Palm	Now Open
Key West	Casa Marina	Now Open
Long Key	Long Key Fishing Camp	Now Open
Nassau, Bahama Islands	Royal Victoria	Now Open

ALL HOTELS OPERATED ON THE AMERICAN PLAN

Through Pullman trains from New York direct to all East Coast Resorts, including Key West for Havana; also through sleepers between Chicago and Miami, and from other sections through Pullman trains to Jacksonville make close connections with parlor car and sleeping car trains on the Florida East Coast Railway. Through sleeper between Boston and Miami daily—51 hours.

Send for information booklet, which contains list of all hotels, with rates to meet every financial limitation

FLORIDA EAST COAST
(Flagler System)

343 Fifth Avenue, New York
Telephones
Madison Sq. 9230 & 9231

General Offices
St. Augustine
Florida



Just Open
The Admiral
On Lake Michigan

The finest apartment hotel in America. Choicest location in Chicago, on Lake Michigan, 909 Foster Avenue, Edgewater, facing the Saddle and Cycle Club.
Away from the traffic and noise of Sheridan Road, yet only one-half block distant. Excellent transportation facilities, fifteen minutes from the Loop by motor.
An Italian garden, ¾ of an acre in size, extending to the water's edge with 800 feet of pergolas and promenades.
A private bathing beach, showers and dressing rooms, boating and other aquatic sports during the summer.
A private ice-skating rink in the Italian garden during the winter.
80% of all suites overlook Lake Michigan.
Beautiful main and private dining rooms on the eleventh floor in connection with the roof garden, where one has an unsurpassed view of the Lake and beautiful North Shore.
The refined and home-like atmosphere of the rooms, quality and good taste displayed by the furnishings, in addition to the efficient and courteous service, will please the most exacting. If you are looking for the highest type of a home that the city affords, you will find it in

The Admiral
TELEPHONE—EDGEWATER 9000

"Florida without Palm Beach is like France without Paris"
WEST PALM BEACH, U. S. A.



EL VERANO HOTEL
ON LAKE WORTH
Newest, Finest, Fireproof Hotel
On the East Coast. European plan. Unsurpassed a la carte dining room. Capacity 400.

HOTEL SALT AIR WEST PALM BEACH, FLA.
Most modernly equipped hotel on the East Coast; whole block on Lake Worth, facing Royal Poinciana, surrounded by tropical gardens; our table will please the most fastidious; golf, ocean bathing, sailing, fishing, etc.; all attractions nearby; delightful social atmosphere.
STRAAT & MAAS.

The NEW INN WEST PALM BEACH



ON THE LAKE FRONT
Modern in every particular. Dining room on fourth floor. Elevator. Orchestra. Rooms with and without bath and en suite. Send for booklet. Moderate rates. C. E. RAILING Mgr. Dir.
Formerly Battery Park Hotel

HOTEL PALMS
Overlooking Lake Worth
Opposite City Park; hot and cold water and telephone in each room; American plan; $6 per day; write for booklet and weekly rates.
D. G. BINION, Mgr.

Lake Court Apartments
91 bachelor and hotel apartments with every modern convenience. Roof garden and dining room.
WRITE FOR BOOKLET

"THE HOLLAND"
"Four Floors of Solid Comfort"
On the Lake Front

KEYSTONE HOTEL $5 per day up
American plan. W. S. JONES, Manager

BRIGGS HOTEL
European plan. Mrs. C. B. BRIGGS, Prop.

Royal Palm Hotel
New, Modern, Absolutely Fireproof. Every room with private bath. Convenient to Ocean; Bathing, Golfing and social activity of the Beaches. American or European. Open all year. On Lakeview Avenue.

THE NEW JEFFERSON HOTEL
In the heart of the city; European plan only.
WM. F. SARTOR, Prop.

HOTEL POINSETTIA
European plan. $2.50 up. Excellent restaurant.
JAMES CRESSWELL.

BUENA VISTA HOTEL—On Dixie Highway. Garage. European plan.

THE BON AIR-VANDERBILT
AUGUSTA, GEORGIA



Opens for the Season, January Eighth

A MAGNIFICENT new structure built on the site of the famous old Bon Air. One of the few strictly fireproof resort hotels in the South.
CLIMATE ideal for outdoor life. Plenty of sunshine; neither too hot nor too cold. Golf played every day of the season.
TWO 18-hole courses, tennis, shooting, horseback riding. Mr. A. E. Martin of the old Bon Air will be the manager of the new hotel. New York stock exchange office, Munds and Winslow.
Through Pullman service to Augusta, south from Chicago and north from Jacksonville, Florida. For full particulars address Walton H. Marshall, The Seminole Hotel, New York, or Burton F. White Hotel Rossett, Brooklyn.

Hotels Windermere
Chicago's most Homelike Hotels
Cornell Avenue and East 56th Street
Windermere East ready for occupancy May 1st, 1923

Battery Park Hotel
ASHEVILLE, N. C.
Mild, balmy climate prevails in winter. Ideal hilltop location overlooking the city and surrounding mountains. Two 18-hole golf courses. Hunting, Motoring, Horseback riding. Write for winter rates.
WILBUR DEVENDORF, Mgr.

RESORTS AND HOTELS



The Sign of Home

Right here you find the comfort of home life, yet have accessible every hotel convenience.

Unusual furnishings. Good beds. Mattresses that bring sleep. Soft carpets. Chairs that rest tired backs.

And, in the restaurant, good food always.

Come today—the sooner you are here, the sooner there's another family made comfortable.

F. J. Kihm, Mgr.

ROGERS PARK APARTMENT HOTEL
Sheridan Road at Pratt Boulevard
Sheldrake 2200



The Surf
THE FIRST in SEVERAL MONTHS
One of our beautifully furnished apartments with every appointment for fastidious housekeeping will be available for leasing within a few weeks.
Interview the management on details by appointment.
Telephone Lake View 7600
Frederic C. Skillman, Manager
Surf St. at Pine Grove Ave.
Chicago

The Flamingo at MIAMI BEACH
FLORIDA'S FOREMOST RESORT HOTEL
Americas Winter Playground
FIRE PROOF
POLO-GOLF-BATHING
TENNIS-FISHING
Unusually Attractive Furnished Bungalows
C. S. KROM, Manager

FLORIDA
A Summerland the year 'round. The heart of this Winter Paradise is
ORLANDO
The City Beautiful



with its wonderful climate, beautiful foliage, picturesque lakes. Exceptional facilities for fishing, golf and all outdoor recreations. Magnificent hotel accommodations. Cordial welcome for all. Information and booklet on request.
Orlando Chamber of Commerce
Dept. C Orlando, Florida

MARDI GRAS at New Orleans
Visiting en route Mammoth Cave, Chattanooga, Chickamauga and Lookout Mountain. Limited reservations. Party leaves February 8. Call phone or write
SANGER TOURS
Frank'in 3935 17 N. La Salle St.

HOTEL ALBERT JACKSONVILLE, FLA.
Central location. Steam heated, running water in all rooms. Elevator; attractive lobby; glass porches. $1.50 up. Write for folder.

HOTEL DEL PRADO
SPECIAL FALL RATES
58TH AND BLACKSTONE

HEALTH RESORTS

THE LINDLAHR SANITARIUMS
Chicago and Elmhurst, Illinois
Your choice of city and beautiful country surroundings. Up-to-date natural methods including the
NEW Electronic Diagnosis & Treatment.
vegetarian and milk diets, fasting, etc., according to individual requirements. Twenty years' record for splendid success in the treatment of chronic ailments. Write for descriptive literature. Dept A.
Lindlahr Nature Cure Institutes
525 S. Ashland Blvd. Chicago. Monroe 6000

SHERIDAN ROAD SANITARIUM
531 N. Sheridan Rd. Tel. Wauke
For aged, mental, nervous and chronic cases. Scientific treatments given. Twelve acres beautiful grounds.

RESORTS—FOREIGN Ocean Travel.

RESORTS—FOREIGN Ocean Travel.

RESORTS—FOREIGN Ocean Travel.

RESORTS—FOREIGN Ocean Travel.

RESORTS—FOREIGN Ocean Travel.

RESORTS—FOREIGN Ocean Travel.

RESORTS—FOREIGN Ocean Travel.

RESORTS—FOREIGN Ocean Travel.

ORTS AND HOTELS



The Sign of Home

Right here you find the comfort of home life, yet have accessible every hotel convenience.

Unusual furnishings. Good beds. Mattresses that bring sleep. Soft carpets. Chairs that rest tired backs.

And, in the restaurant, good food always.

Come today—the sooner you are here, the sooner there's another family made comfortable.

F. J. Kihm, Mgr.

ROGERS PARK
ARTMENT HOTEL
Odana Road at Pratt Boulevard
Sheldrake 2200



The Surf

THE FIRST
in
SEVERAL MONTHS
One of our beautifully
furnished apartments
with every appointment
for fastidious house-
keeping will be availa-
ble for leasing within
a few weeks.
Interview the manage-
ment on details by ap-
pointment.
Telephone Lake View 7600
Frederic C. Skillman, Manager
Surf St. at Pine Grove Ave.
Chicago

The Flamingo

MIAMI BEACH
FLORIDA'S FOREMOST
RESORT HOTEL
Americas Winter Playground
FIRE PROOF
GOLF-BATHING
TENNIS-FISHING
Unusually Attractive
Furnished Bungalows.
S. KROM, Manager

FLORIDA

Visited the year 'round. The
This Winter Paradise

LANDO

City Beautiful

Wonderful climate,
palms, picturesque
exceptional facilities
golf and all out-
doors. Magnificent
accommodations. Cor-
rect for all. Informa-
booklet on request.
Chamber of Commerce
Orlando, Florida

MARDI GRAS

At New Orleans
En route Mammoth Cave Chat-
Chickamauga and Lookout
Limited reservations. Party
January 8. Call, phone or write
RANGER TOURS
Harrison 2935 17 N. La Salle St.

EL JACKSONVILLE, FLA.

Central location. Steam heated,
running water in all rooms. Ele-
vator; attractive lobby; parlors
porches. $1.50 up. Write for Rates.

EL DEL PRADO

SPECIAL FALL RATES
SIXTH AND BLACKSTONE

HEALTH RESORTS

LINDLAHR SANITARIUMS

Chicago and Elmhurst, Illinois
Home of city and beautiful country
sanitariums. Up-to-date natural methods.
Electronic Diagnosis & Treatment.
Fruit and milk diets. Tonics, etc., ac-
cording to individual requirements. Twenty
years of splendid success in the
treatment of chronic ailments. Write for
free literature. Dept. A.

Our Nature Cure Institutes

Elmhurst Blvd. Chicago. Monroe 6040

MAN ROAD SANITARIUM

Sheridan Rd. Tel. Waukegan 1812
Mental, nervous and chronic
scientific treatments given. Twelve
beautiful grounds.

TO THE SUNNY MEDITERRANEAN AMERICAN EXPRESS

The Luxury Cruise
This Winter
Management American Express Co.

Mauretania

Blue Ribbon Ship of the Atlantic—Your home all the way

Sails from New York, February 7th—Returning April 13

Of all the fascinating opportunities for travel this Winter, there is none to compare with this epoch-making Luxury Cruise, under the management of the American Express Travel Department. The itinerary is the result of long tour experience. Leisurely inland excursions with every detail carefully planned for personal comfort and enjoyment. Azores, Madeira, Gibraltar, Cadiz, Algiers, Monte Carlo, Naples, The Dardanelles, Constantinople, Athens, Palestine, Alexandria. Up the Nile to the First Cataract; Corsica, and the home of Napoleon, Lisbon, Southampton, London, (5 days), Cherbourg. Rates $1000 up.

A limited number of passengers will be accommodated from New York to Italy or Egypt at proportionate rates.

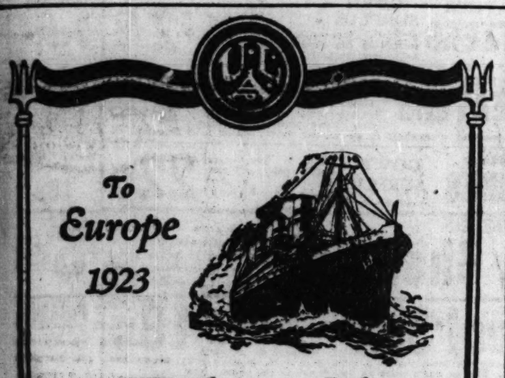
For full details, call, phone or write

American Express, Travel Dept.

Chicago—32 No. Dearborn St. Harrison 9700.
Milwaukee—368 Broadway.
Indianapolis—32 So. Meridian St.

Wherever you travel carry American Express Travelers' Cheques





Resolute & Reliance

THE triple-screw liners *Resolute* and *Reliance* offer every modern travel comfort—excellently appointed staterooms and suites, spacious winter garden and lounges, gymnasium, swimming pool, electric baths, elevators, etc.

Fortnightly Sailings

NEW YORK
PLYMOUTH
CHERBOURG
HAMBURG

The service on the *Resolute* and *Reliance* is of the highest order. Carefully trained stewards attend to the passengers wants with promptness and courtesy. The cuisine is unsurpassed.

For illustrated booklet, rates, etc., apply to *United American Lines, 14 W. Randolph St., Chicago, or Local Steamship Agents*

UNITED AMERICAN LINES
Joint Service with
HAMBURG AMERICAN LINE

ROUND THE WORLD

CLARK'S 3rd CRUISE

From New York, JANUARY 22, 1923. From San Francisco, FEB. 10, 1923

By the Specially chartered superb s. s. "EMPRESS of FRANCE," 18,481 gross tons. Under personal direction of Mr. Clark, originator of Round the World Cruises and the only Tourist Agent who has ever run a Cruise Round the World by chartered steamer.

A floating palace for the trip. Route: New York, Panama, San Francisco, Hilo, Honolulu, 14 days in Japan, China, Manila, Java, Singapore, Burmah, Option of 19 days in India, Ceylon, 4 days in Cairo, Naples, Havre, Southampton; (stop overs) Quebec, Ry to Montreal and New York.

4 MONTHS. Vacancies from $1,500 up, including Hotels, Drives, Guides, Fees, Etc.

TO THE MEDITERRANEAN

CLARK'S 19th CRUISE, FEB. 3, 1923

By Specially Chartered, Sumptuous S. S. "EMPRESS of SCOTLAND," formerly "Kaiserin Augusta Victoria," oil burner, 25,000 gross tons; 65 DAYS CRUISE, $600 and up; 29 days in Egypt and Palestine; Spain, Italy, Greece, etc. Vacancies from $250 up.

Mediterranean Summer Cruise 61 day cruise, $600 upwards, including shore excursions. Leaves June 27 by specially chartered White Star Liner Baltic, 23,884 tons. Rome, Athens, Spain visits specially featured. UNIVERSITY-EXTENSION and other good tours to Europe under escort; reasonable rates.

FRANK C. CLARK, Times Building, New York
SCOTT'S UNIVERSAL MARINE AGENCY, 142 S. Clark St.
J. D. O'LEARY AGENCY, 105 W. Monroe St.
R. S. ELWORTHY, 40 N. Dearborn St.
T. & F. TOURS CO., 53 W. Jackson Blvd.



FRANK'S Cruise De Luxe to the MEDITERRANEAN

(Membership limited to 450 guests—about half capacity)
By Magnificent New Specially Chartered
Cunard S. S. "Scythia"

Twin Screw Turbine Oil-Burner, 20,000 Tons.
Sailing Jan. 30, 1923, returning April 2, visiting

Madeira, Portugal, Lisbon; Spain, Cadiz, Seville; Gibraltar; Algiers, Tunis, Carthage; Egypt, Cairo, Nile; Holy Land, Jerusalem; Constantinople, Bosphorus; Greece, Athens; Sicily, Palermo; Italy, Naples, Pompeii; Riviera, Nice, Monte Carlo, etc.

Free stop-over in Europe, returning via any Cunard steamer from France or England at later date. Full information on request. Apply to Cunard Line, S. W. Cor. Dearborn and Randolph Sts. T. & S. Tours Co., 53 W. Jackson Blvd. H. Wedeswciler, 21 N. La Salle St., Chicago

FRANK TOURIST CO (Est. 1875) 489 Fifth Ave., New York

Australia

OCEANIC STEAMSHIP CO.
Regular Mail S. S. Service. Honolulu, Suva, Ventura, Samoa, Auckland, Sydney. 10,000 Ton Liners, 100 Ft. Decks. Delightful service. Sydney via Samoa. (HONOLULU), $220 R. T. Suva, Tours $565, 1st class. Ventura sails Jan. 20. Honolulu sails Feb. 20. OCEANIC LINE, Pier 7, Piers 30, San Francisco, Cal. or R. E. Kissinger, 112 W. Adams St., Chicago

TOWLES TOURS

Exclusive Conductors of Select Parties
Sailing
COVER THE WORLD
T. & S. TOURS CO., 53 W. Jackson Blvd., Chicago
Phone Harrison 3509-3566

West Indies, Central and South America
GREAT WHITE FLEET
United Fruit Company
Passenger Traffic Department, 17 Battery Pl., N. Y. C.

Advertise in The Tribune.

FURNESS-BERMUDA LINE

(Under Contract with Bermuda Govt.)

Sailings Twice Weekly
From New York Wed. & Sat.



Landing passengers directly at Hamilton Dock, avoiding the inconvenience of transfer by tender.

Via Palatial Twin-Screw Oil-Burning Transatlantic Liners
S. S. "Fort Victoria"
S. S. "Fort St. George"
Each 14,000 Tons Displacement.
All Sports in a Climate of Everlasting Spring.
Only 2 Days from New York.
Golf [Two 18-Hole Courses], Tennis, Motor Boating, Sailing, Bathing, Riding, Horse Racing, Wing-shooting, etc. No Passports.

Furness Bermuda Line
24 Whitehall St., New York.
JAMES F. ROBERTSON
111 W. Jackson Blvd. Wabash 2383
Or Any Local Tourist Agent.



New York to South America

on American 535's

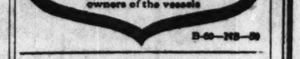
New American-built oil-burners, 535 feet long, 21,000 displacement tons. Reduced Rates — Fastest Time to Rio de Janeiro, Montevideo, and Buenos Aires. Finest ships—American service—American Food—American comforts. Sailings from Pier 1, Hoboken.

American Legion . . . Jan. 20
Pan America . . . . . Feb. 3
Western World . . . . Feb. 17
Southern Cross . . . Mar. 3
Fortnightly thereafter

Munson Steamship Lines
111 West Washington St., Chicago
1 Wall St., New York City, or Local Agts.

U.S. SHIPPING BOARD
owners of the vessels

D-60—NB—59



HAWAII

Fred J. Halton, 3 years' resident Secretary, Hawaii Tourist Bureau, offers limited membership for a series of six tours, December to March, Chicago-Honolulu and return. A lifetime of wonders in a delightful 33 days' vacation of travel and sight-seeing.

Fred J. Halton Club Tours

Diamond Head on Hawaii's frontal coast—the World's greatest active volcano, KILAUEA, and lava beds—native life in tropical isles—Waikiki Beach—moonlight under the palms—surf-riding—and beautiful tours to all the wonder spots of the most lavishly wonder-endowed islands in any ocean. Expertly arranged itinerary by Mr. F. J. Halton. Complete arrangements to minutest detail including fares, meals, best hotels, private baths, commodious steamers, de luxe trains under the superior guidance of a man intimately familiar with these beauty spots of the Pacific. Full information and descriptive literature on request.

FRED J. HALTON 14 Marquette Building, Chicago, Illinois Phone Randolph 7372

Other tours Around the World, Europe, Egypt, Orient, West Indies.

EGYPT-INDIA

AMERICAN & INDIAN LINE

To PORT SAID (FOR EGYPT & PALESTINE) KARACHI—BOMBAY—COLOMBO—MADRAS—RANGOON—CALCUTTA

City of Benares . . . . . Jan. 6
City of Harvard . . . . . Feb. 10
City of Lahore . . . . . Feb. 25

All Outside Rooms
First and Second Class Passengers. Special Missionary Rates.
For rates of passage, etc., apply to

NORTON LILLY & CO.
326 So. La Salle St., Chicago
30 Broad St., New York City
Gen. Agts. for Strick & Contract U. S. A.

MEDITERRANEAN

VIA COSULICH LINE
UNUSUAL VOYAGES & TOURS

New York via Boston to Azores, Madeira, Lisbon, Algiers, Monaco, Naples, Patras (Greece), Kazuna [Dalmatian coast], Trieste for Venice and Egypt.

Passengers may remain aboard all the way or leave at any intermediate port.

The large Twin Screw Express Steamer

PRESIDENTE WILSON sails
January 27, March 17, 1923.

O. W. KEMPE, 139 N. La Salle St., Chicago

The
Short Route to the ORIENT
from Seattle—
Sailings Every 12 Days



IF you are one of the thousands engaged in commerce with the Far East, one of the growing number who has visualized the lucrative possibilities it offers, then you should find out today about the Speed Route from Seattle that has cut 1230 miles from the trip. Find out now about this great time-saving route and the magnificent "President" ships, the

President Madison *President Jackson*
President Jefferson *President McKinley*
President Grant

which go from the great terminal port of Seattle to Yokohama in only 11 steaming days!

Write for Booklet

Send the information blank for a complete description of your ships. You incur no obligation. You will be delighted and proud, as you gaze on the photographs of commodious staterooms equipped with every luxury, as you read of the exacting standards of cuisine and service! The ships are owned by the U. S. Government and operated by the Admiral Oriental Line, agents for the Government.

Send the information blank now!

INFORMATION BLANK
To U. S. Shipping Board Information Office
Washington, D. C.
A 143 A.G.

Please send without obligation the U.S. Government booklet giving travel facts. I am considering a trip to The Orient ☐ to Europe ☐ to South America ☐. I would travel 1st class ☐ 2d ☐ 3d ☐.

If I go date will be about

My Name

Business or Profession

My Address is

Town State

For accommodations and sailings address local agent or

The Admiral Oriental Line

L. C. Smith Bldg., Seattle, Wash. 17 State Street, New York City
683 Market St., San Francisco, Cal. 112 West Adams Street, Chicago, Ill.

Managing Operators for

U. S. SHIPPING BOARD

Round-the-World Cruise

On the Luxurious "Resolute" (20,000 tons, Oil-burning, New—1920)
Jan. 9 from New York. Jan. 24 from San Francisco



The Cruise de Luxe. Limited to less than 500 members
Most fascinating feasible route
American management—we understand each other.
The "Resolute,"—foreign registry—the Luxury ship
Raymond-Whitcomb—Oldest and largest American Travel concern
Raymond-Whitcomb—t'p-to-the-minute knowledge of World Travel conditions

Raymond-Whitcomb expert service and the Beautiful "Resolute" assure the Most Superb Cruise at Any Price. Rush of Bookings makes immediate application increasingly important to you. Telegraph, telephone, call or write for reservations

South America

Including West Indies

Cruise of the Beautiful "Reliance". Feb. 3, from New York—65 delightful days. Winter's Most enjoyable 6-weeks' Cruise. Rio the lovely West Indies, Panama, South America, Windward and Virgin Islands

Mediterranean

Cruise of the Famous "Rotterdam". Feb. 10, from New York—65 days. Most perfect ship for the Mediterranean. Remarkable Itinerary—unique features. The greatest number of countries and ports. With, By and For Americans

Also De Luxe Tours to Europe. Japan-China, South America

For Booklets, Rates and Ships' Plans, call, write or telephone

Raymond & Whitcomb Company
112 South Dearborn Street CHICAGO Telephone State 6396

Raymond-Whitcomb TOURS & CRUISES

The New COLONIAL
NASSAU—Bahamas

Opens February 5th, 1923

Make Reservations Now

This magnificent fireproof hotel, just completed, extends its hospitality to you. Spanish Mission in architecture, with soft exterior colorings. Appointments most modern. Every room with bath. Service and cuisine unexcelled.

Only 60 hours from New York by the Luxurious Steamers of the MUNSON LINE

FOR HOTEL RESERVATIONS *Address* John W. Greene
243 Fifth Avenue Telephone Mad. Sq. 9230

TWO WAYS TO CHINA AND JAPAN

With Connections for Australia and India

N. Y. K. LINES

[NIPPON YUSEN KAISHA]

Offers Choice of Routes
RAIL TO SEATTLE Thence Nippon Yusen Kaisha Across the Pacific, or
TRANSATLANTIC LINES TO EUROPE Thence Nippon Yusen Kaisha Steamer from London or Marseilles via Suez

Frequent Service
Lowest Fares
Excellent Cuisine

For Sailing Schedule and fares apply to Railroad, Steamship and Tourist Agents, or

NIPPON YUSEN KAISHA
8-10 Bridge Street, New York
Colman Building, Seattle

LAPLAND

(18,565 tons)

Only liner from New York for Channel Ports on JAN. 13th

Largest Steamer of the week for

PLYMOUTH (London) and CHERBOURG (Paris)

Thence to Antwerp

Luxuriously appointed, famous for comforts and cuisine. Large public rooms. Glass enclosed decks. Highclass orchestra. Choice of large, heated staterooms at moderate rates. First, second and third class.

Write or phone local agents or

RED STAR LINE
N. Dearborn St., or Local Agents

ROYAL MAIL

"The Comfort Route"

West Indies Cruises

January 24 February 24

SAIL among these golden islands on the giant ocean liner "Orca," 25,000 tons displacement, the newest, largest and most luxurious steamer engaged in West Indies Cruises. Interesting shore excursions at Nassau, Havana, Kingston, Colon, La Guayra, Trinidad, Barbados, Martinique, St. Thomas, San Juan and Bermuda. Rates $250 up.

Bermuda

Leave January's chill for the balmy breath of June. Bathing in clear blue waters warmed by a summer sun. Fishing, boating, golf and tennis—wonderful sea gardens of rarest beauty, mysterious crystal caves, palms and tropical flowers—only two days' sail from New York by the palatial transatlantic liner "Araguaya," the largest vessel to Bermuda; 17,500 tons displacement. Sailings every Saturday. No passports required.

Europe

See the great capitals of Europe when they are at their gayest. The holiday season in London, Paris and Berlin is always full of interest to the visitors. Famous restaurants, theatres and hotels are in gala attire. The social life of the cities is at its height. And if you plan your trip now you can take advantage of the new low winter rates on the splendid "O" steamers of the Royal Mail with their unsurpassed cuisine and service.

FRANCE (Cherbourg)	ENGLAND (Southampton)	GERMANY (Hamburg)
ORDUNA . . .	Jan. 10 . . . Feb. 21 . . .	Apr. 14
ORBITA . . .	Jan. 31 . . . Mar. 14 . . .	May 5
ORCA	Mar. 31 . . . OHIO . . .	Apr. 21

84 years of Royal Mail Service.

For detailed information and illustrated booklets apply to
THE ROYAL MAIL STEAM PACKET CO.
117 W. Washington St., Chicago or any steamship agency

The
HOMERIC CRUISE
to the
MEDITERRANEAN
from New York Jan. 20th — 67 glorious days

Reservations for this supreme cruise on the largest and most modern steamer ever chartered for pleasure travel are now closing. Choice space, offering accommodations of various types, is yet available. Applications should be made without delay.

The large passenger list to date is one of which we are justly proud; it is a guarantee that congenial companionship will be enjoyed by all.

The itinerary is one of the most comprehensive and attractive possible, including all main points of interest around the Mediterranean.

Membership Strictly Limited to 500.

THOS. COOK & SON
203 So. Dearborn St., Corner Adams, Chicago



MEDITERRANEAN

ADRIATIC
(24,541 tons)
January 6
February 24

World-famous for steadiness, de luxe quarters, cuisine and service. Delightful shore excursions (optional). Egypt, France, Italy, Greece, and the Holy Land.

WEST INDIES

By Magnificent Cruising Steamer
MEGANTIC
(20,000 tons displacement)
Jan. 15, Feb. 17, Mar. 22

28 days' cruise to 13 interesting ports, including Panama Canal and La Guaira, South America. Ample time for sightseeing.

Fares as Low as $250

Inquire for booklet and detailed information

WHITE STAR LINE
AMERICAN LINE — RED STAR LINE
INTERNATIONAL MERCANTILE MARINE COMPANY
14 North Dearborn Street, or local agents

Inquire for booklet and detailed information

A visit to the home of NAPOLEON BONAPARTE on the island of CORSICA—is but one of the memorable incidents filling the 66 Summer days this winter of the

AMERICAN EXPRESS *Luxury Cruise on the*

Mauretania *to the* Mediterranean

From New York February 7th—66 Days of Enchantment

The MAURETANIA your home all the way

Visiting Azores, Madeira, Cadiz, Seville, Gibraltar, Tangier, Algiers, Monte Carlo, Nice, Naples, Pompeii, Rome, Athens, Constantinople, Palestine, Egypt, Corsica, Lisbon, Southampton, London (5 days), Cherbourg.

Send for illustrated announcement

AMERICAN EXPRESS
TRAVEL DEPARTMENT
32 No. Dearborn St. Harrison 9700
Milwaukee, Wis. 368 Broadway
Indianapolis, Ind., 32 So. Meridian St.



MUNSON LINES

EASTERN CUBA — NASSAU BAHAMAS

PLAN NOW a Trip to Nassau, fascinating British Island with the World's finest Winter climate. A booklet explains the short smooth ride in the placid Gulf Stream by modern oil burning liners, and describes healthful, delightful Nassau.

Season opens January 1st
WALL ST. NEW YORK Dept. 9

The New Colonial Hotel, Nassau, strictly fireproof, opens Feb. 5. For hotel reservations, address J. W. Greene, Mgr., 243 5th Ave., N. Y.

SOUTH AMERICA



Offers the tourists and traveler a new world of delights. See the RIO CENTENNIAL (Sept. to March). Next sailing for

BARBADOS
RIO DE JANEIRO
MONTEVIDEO and
BUENOS AIRES

Lowest Rates
Liberal Stopovers
Unexcelled Service

Vauban . . . . . Jan. 13
Vestris . . . . . Feb. 3
Vasari . . . . . Feb. 24

Write for Descriptive Literature

LAMPORT & HOLT LINE
42 Broadway - - - - New York
Any Steamship or Tourist Agent or
R. Neidlinger, 112 S. Dearborn St.
J. S. Lewis, 215 South Clark St.
General Mexican Agents

EUROPE

on U.S. Government Ships

Sailings from Piers 3 and 4, Hoboken
To Plymouth—Cherbourg—Bremen
First Class Ships

America . . .	Jan. 20
President Harding .	Jan. 27
George Washington .	Feb. 3
President Roosevelt .	Feb. 10
President Arthur . .	Feb. 17
President Fillmore .	Feb. 24

To Cobh (Queenstown)—Plymouth—Cherbourg—London
Cabin Ships—Minimum Fare $150

President Monroe . .	Jan. 10
President Adams . .	Jan. 17
President Van Buren	Jan. 24
President Polk . .	Jan. 31
President Garfield .	Feb. 7

United States Lines
110 So. Dearborn Street, Chicago
45 Broadway, New York
or Local Agents
Managing Operators for
U. S. SHIPPING BOARD
For Booklet Address U.S. Lines

140—NB—79

CUNARD

ANCHOR
ANCHOR-DONALDSON

N. Y. to Cherbourg and Southampton

BERENGARIA	dec. 30 Feb. 20 Apr. 24
AQUITANIA	Mar. 20 Apr. 10 May 1

The above steamers sail at 10:00 A. M.

N. Y. to Plymouth, Cherbourg and Hamburg

ANTONIA	*Jan. 31
SAXONIA	*Feb. 21 *Apr. 4

N. Y. to Cobh (Queenstown) and Liverpool

TYRRHENIA [new] . . .	Feb. 3 *Mar. 10
CARMANIA	Feb. 17 Mar. 24 Apr. 21

Boston to Cobh (Queenstown) and Liverpool

AUSONIA [new] . . .	*Jan. 27 *Feb. 24 *Mar. 31
ANDANIA [new] . . .	*Feb. 10 *Mar. 17

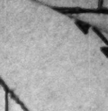
N. Y. to Londonderry and Glasgow

ASSYRIA	Jan. 27 Mar. 10
COLUMBIA	Feb. 10 Mar. 17
SATURNIA	*Feb. 23

N. Y. to Plymouth, Cherbourg and London

ANTONIA	*Mar. 24 *Apr. 21

*Via Halifax.



MEDITERRANEAN and EGYPT

CARONIA
FEB. 10

Visit cathedrals and popular Cunarder calls or the picturesque parts of the world's winter playground—to the romantic sunny Mediterranean. Shore excursions at Madeira, Gibraltar, Algiers, Monaco, Genoa, Naples, Palermo Bay, Constantinople, Alexandria, Haifa, Naples.

Also Special Mediterranean Pleasure Cruises By

SCYTHIA . . . . . Jan. 26
MAURETANIA . . . . . Feb. 7

CANADIAN SERVICE

Passenger Steamers, sailings from Halifax, N. S., to Liverpool
"ANDANIA" "AUSONIA" "TYRRHENIA"
To Plymouth, Cherbourg and Hamburg
"ANTONIA" "SAXONIA"

See your LOCAL CUNARD AGENT, or write COMPANY'S OFFICES, CUNARD BLDG. 8 W. Corner Dearborn and Randolph Streets. Telephone Central 5030.

EUROPE

It will be to your advantage to send for our booklet describing in detail twenty attractive European Tours. We have specialized for a number of years in the European field and the result of experience and of careful planning is represented in this book.

Booklet mailed on request free of charge.

WOODS TOURS
WALTER H. WOODS & CO. LITTLE BLDG. BOSTON

COSMOPOLITAN

Attractive De Luxe Winter Tours

Personally Conducted—All Expenses

LEAVING JANUARY 13th—Florida-Cuba, "Best of the South," 20 day trip.
LEAVING FEBRUARY 9th—California-Grand Canyon. Wonderful 64 day trip.
LEAVING MARCH 10th—West Indies-Panama Canal. Delightful 24 day cruise.

For details and reservations address
CHICAGO TRAVEL BUREAU,
733 Monadnock Bldg., Chicago, or
The Cosmopolitan Tours Co.,
Cincinnati, O.

TO EUROPE IN 1923

Our European Summer School offers travel and study combined. A special art section!

Lectures by Lorado Taft!

Thirty Scholarships to art teachers and architects.

Write to

Bureau of University Travel
12x Boyd Street, Newton, Mass.

NORTHGERMAN LLOYD

NEW YORK—BREMEN, Direct

York . . .	Jan. 11 Mar. 14 Apr. 25
Hannover	Feb. 14 Mar. 28 May 2
Seydlitz .	Feb. 28 Apr. 11 May 16

and fortnightly thereafter
Cabin and 3rd Class
Unsurpassed Cuisine and Service
For rates, etc., apply
Gen. W. Claussenius, Gro. West. Pass. Mgr., 100 No. La Salle St., Chicago, or any local steamship agt.

HEALTH RESORTS

North Shore Health Resort

Come to This Beautiful North Shore Ideal Rest Cure

If you are suffering from some chronic ailment, overtaxed from an illness and need fresh air, good food, rest, quiet, baths of all kinds, massage, etc., you can find every facility for scientific treatment right here close to Chicago. All the comforts of a home with the privileges of a sanitarium combined. Send for booklet.

North Shore Health Resort
WINNETKA, ILLINOIS
Telephone Winnetka 333

WE'VE INAUGURATED FOR THE FIRST TIME IN THE HISTORY OF ARMY GOODS BUSINESS
AN OLD FASHIONED OLD STYLE

JANUARY CLEARING SALE

O. D. SHIRTS Olive Drab—Most of these small sizes, so you'll find here All Wool Shirts to fit the boy as well as the man. Reclaimed. **96c**

HIP BOOTS GOV'T SURPLUS These Boots are not new, but what is the difference? They are in perfect shape, first quality rubber and cost the Government new about $6.00 a pair. Sizes 7 to 11. Buy as many pairs as you want. **97c**

Government **Gov't Cocoa** Full Pound Can Chocolate Maiden, the instantaneous cocoa that's supposed to sell for 40c and 50c a can. Already reduced. **15c**

BLADES SURPLUS PROPERTY For Gillette Razors. New, buy as many dozen as you want at the price. Dozen, **28c**

Wool Sox SURPLUS PROPERTY Interwoven Light Weight Wool Dress Sox, fancy mixtures. Sell world over at 75c to $1.00 pair. Per pair, **26c**

Mattress SURPLUS PROPERTY New Felt Mattresses for full sized beds—rolled edge—they weigh 45 lbs. New fancy tick covering. **$4.95**

Government **Castile Soap** Imported Castile, in 4 lb. bar. Government cost about 60c a lb. No purer soap produced. **15c lb.**

SLIP-ONS GOV'T SURPLUS ALL WOOL Sleeveless all-wool Sweaters, very elastic, olive drab color; sizes to fit any one. Government cost, we believe, was fully $4 each. **82c**

Government **Salmon** Full 1-lb. tall can of Alaska Pink Salmon. Grocers ask about 35c for similar cans, **12c**

INFANTRY SHOES GOV'T SURPLUS Regulation marching shoes—of coarse make—of course their 100% leather—Goodyear welt—flexible, heavy sole—tan. We doubt if they can be duplicated under $10.00 a pair. **$4.32**

TOWELS SURPLUS PROPERTY We feel sure that this is an unusual value in a bleached, hemmed Turkish Towel. A practical hand or face towel; size about 15x26 in. Priced specially at **12c**

DAMASK SURPLUS PROPERTY Bleached, satin finished, 58 in. width Table Damask, neat patterns. Yard, **50c**

Government **Sardines** Packed in Maine—Oiled Sardines—standard size. **5c Can**

BINOCULARS GOV'T SURPLUS New. Range is supposed to be over five miles; some say up to ten miles. Clear lens. Complete with carrying case, straps, etc. Imagine what you save from the French army cost! **$8.95**

Government **Pork and Beans** No. 3 can (not No. 2) with tomato sauce. Illinois pack. **11c**

LEATHER GLOVES GOV'T SURPLUS Two finger—for men—all leather front and back. Tan horsehide. Brand new. Price, per pair, **37c**

Paulins GOV'T SURPLUS New—waterproof, 12½ x 14 feet; made of 10 ounce khaki duck; cost today about two to three times our asking price. **$14**

MOLESKIN COATS SURPLUS PROPERTY Officers' Heavy Moleskin; in dark seal brown finish; pockets—rubber lined—a warm coat that can be used in rainy or cold weather as well as a Fall Top Coat. **$6.81**

Government **Curry Combs** New, with polished black wood handle. **15c**

WOOL PANTS GOV'T SURPLUS New O. D. All Wool Trousers that seem as if they're made to outwear Time itself. At the same time they're dressy. Brand new. Sizes to fit most any man. **$2.45**

Government **Ketchup** Made only from ripe tomatoes. Net weight, each bottle, 1 lb., **17c**

HORSE BLANKETS GOVT. SURPLUS Just received a SOLID CAR-LOAD from the Government—as good as new—made of 18-oz. double filled khaki-duck; surcingles all around. **$1.95**

HOUSE DRESSES GOVT SURPLUS New—made of first quality, Seersucker gingham—all sizes, full length and width. **97c**

CORDUROY BREECHES SURPLUS PROPERTY New—Dark Corduroy Riding Breeches for men or women—in all sizes. **$3.87**

Government **Coffee** Ground—a quality that we presume sells for at least 25c lb. **3 lbs. 55c**

Hair Mattress SURPLUS PROPERTY Brand new. We say these are $50 Mattresses because we understand they're being sold for all the way from $35 to $75. These are filled with black curled hair; weigh 39 lbs. Four row stitch and covered with A. C. A. blue striped ticking, from 8 to 12 oz. **$16.04**

Toweling Unbleached Crash Toweling. Red border. Good hand or kitchen toweling. **7c**

CHAMBRAY SHIRTS SURPLUS PROPERTY New—Blue Chambray Work Shirts—Sizes to 18. **65c**

FEATHER PILLOWS SURPLUS PROPERTY New, 2½ lb. All Feather Pillows. Cleaned, sterilized and fancy ticking. **57c**

Work Sox SURPLUS PROPERTY New—Men's Heavy Cotton Work Sox; made in Rockford; pr., **9c**

Razors New—with a Genuine Gillette blade—comes in a German silver pocket case, plush lined looks like the popular $5.00 razor. **45c**

ARMY OFFICERS' **DRESS SHOES** ROSENWASSER MAKE We doubt if shoes of this quality, fine dark seal brown cordo leather shoes, can be profitably retailed under $8.00 to $10 a pair. Soft, plain toe, rubber heels, lace, dressy; sizes from 6 to 11. **$4.67**

GOVT. **Trench Hatchets** New, hardwood handle; steel sharpened, keen blade. **45c**

Hi-Top Shoes Chocolate color—16 inches high—lace—100% leather insoles, heels and uppers. Probably couldn't be made today under $12.00 a pair. **$6.31**

VESTS SURPLUS PROPERTY NEW—Sheep lined—khaki drill—all leather sleeves with jersey wrists. **$7.62**

Breeches Gov't Surplus Wool O. D. Color Riding Breeches—reclaimed—perfect—men and women. **$1.57**

Silverware Wallace make. Knives, doz., $1.20 Forks, doz., 88c Teaspoons, 38c doz., Table Spoons, 76c

China Set 31 PIECES New—perfect—plain white. Consists of 6 cups, 6 saucers, 6 dinner plates, 6 bread and butter plates, 6 fruit dishes, 1 meat platter. First qualities. **$1.85**

GOVT. **Candies** 8 inches long, about 1 in. thick. 6 for **10c**

Raincoats Surplus Property All rubber lined—new—tan cloth—officer's style—belted all around—as good, we feel sure, as any $40.00 rain coat. **$3.61**

BLANKETS NEW—Wool Nap—white ground with plain or striped effects—big enough for any bed. **$1.43**

Toweling Linen Weft Crash—Half bleached or pure white; 16 inches wide; blue border; very heavy quality. **14c**

Sox New—Cashmerette Sox—light weight—white heel and toe. Pair, **14c**

Navy Wool **BLANKETS** Not new—but you'd believe they were if you saw them. Steel gray; weigh 4 pounds each and big enough for any bed. **$2.29**



U. S. Government Genuine **Leather Vests** (Leather Jerkins.) New



How the merchants from New York to the coast have kicked because we've sold these Government Jerkins at far below their ability to buy them; why shouldn't they? As we feel sure no one else is selling them for $3.50 to $5.00 a piece, and they're worth that much. They're made of the best tan leather and lined with an O. D. blanket lining. still nets us a profit we'll let you buy as many as you please.

$2.52

U. S. ARMY **Flannel SHIRTS NEW, $1.29**



Big—full and roomy—Olive Drab or Khaki color. They're not all wool, but you wouldn't realize it if you saw the shirt—and they'll wear as well and keep you as warm as a Wool O. D. shirt.

ARMY MARCHING SHOES

These shoes, in our estimation, couldn't be duplicated under $4 a pair. Tan or black, heavy soles, solid heels. A real honest Work Shoe for men. Sizes 6 to 11.



$1.87 Pair

EVEN AN **ARMY GOODS STORE** FINDS ITSELF WITH AN ACCUMULATION OF MERCHANDISE IT MUST DISPOSE OF. PARTICULARLY IS THIS TRUE IN OUR CASE.

OUR BUSINESS HAS BEEN SO LARGE THAT IT WAS IMPOSSIBLE FOR US TO GATHER UP THE LOOSE ODDS AND ENDS—AND IN TAKING OUR INVENTORY (WHICH HAS JUST BEEN COMPLETED), WE FOUND THOUSANDS AND THOUSANDS OF DOLLARS WORTH OF MERCHANDISE THAT WE REALLY THOUGHT WE HAD DISPOSED OF—(WE PRESUME THIS IS TRUE IN MOST LARGE MERCANTILE INSTITUTIONS). WOULD IT SURPRISE YOU WERE WE TO TELL YOU THAT OUR BUSINESS DURING THE HOLIDAY SEASON WAS PRETTY NEARLY 100% GREATER THAN IT WAS A YEAR AGO, AND WE HAVE DETERMINED THAT THE MONTH OF JANUARY SHALL KEEP UP THE WONDERFUL AVERAGE OF THE MONTH OF DECEMBER. WE ARE MERCHANDISE PEOPLE ENOUGH TO KNOW THAT THERE IS ONLY ONE METHOD BY WHICH THIS CAN BE ACCOMPLISHED AND THAT IS BY SIMPLY TAKING THE "BULL BY THE HORNS" AND SLASHING PRICES TO THE LIMIT SO THAT MORE PEOPLE WILL ENTER OUR DOORS THAN EVER ENTERED BEFORE.

LAST YEAR OUR BUSINESS IN THIS STORE FOR THE MONTH OF JANUARY RAN CONSIDERABLY OVER $100,000. WE BELIEVE WE CAN EASILY MAKE OUR SALE HALF A MILLION THIS JANUARY AND WE HAVE SET OUR MARK AT THIS AMOUNT. IT MEANS THAT WE WILL HAVE TO BE BUSY HERE EVERY DAY AND THE ONLY WAY WE CAN BE BUSY IS TO SHOW THE PUBLIC THAT OUR MERCHANDISE IS PRICED FAR BELOW ANY OTHER FIRM'S IN CHICAGO.

WE BELIEVE THAT, IN MOST INSTANCES, YOU WILL FIND GOOD, STAPLE, RELIABLE ARTICLES HERE FOR THE HOME—FOR THE CAMP—FOR THE INSTITUTION—FOR THE HOSPITAL—FOR THE HOTEL—FOR THE SCHOOLS, ETC. PRICED FULLY 50% BELOW WHAT IT CAN BE OBTAINED FOR ANYWHERE IN THE UNITED STATES.

THIS SALE WILL RUN THROUGH THE ENTIRE MONTH OF JANUARY, BUT WE SUGGEST YOU COME AS EARLY AS YOU CONVENIENTLY CAN. COME TOMORROW AND TAKE ADVANTAGE OF THE OPPORTUNITY THE LIKE OF WHICH, WE FEEL SURE, HAS NEVER BEEN OFFERED YOU BEFORE.

U. S. GOVERNMENT **WOOL Underwear** For Men



Brand New **58c**

It seems almost impossible (doesn't it?) to sell Men's Wool Underwear at anywhere near this price. We believe the jobbers are compelled to ask a great deal more from dealers. But we bought several hundred thousand of these garments from the Government, in Shirts and Drawers—in all sizes and they're really wonderful garments—ribbed or flat wool. No limit to the quantity you buy at this price.

U. S. NAVY **Pea Jackets** BRAND NEW



Government Navy Pea Jackets. We have sold a lot of them—made of heavy blue Melton, all wool material, flannel lined, and made only as the Navy ordered them to be made. We feel sure that our price is considerably lower than any other firm every offered them at or can afford to sell them. **$6.97**

SHEEP-LINED **COATS** NEW



Lined with best sheep pelt, khaki, duck or covered with moleskin—big black fur shawl collar. Unmatchable at the price. Actual values up to $15.00 and $20.00. **$7.42**

Leather Coats New Sporting Coat, all leather, moleskin lined, reversible, belted—women can wear them as sport coats as well as men. $35.00 would be about the right price for them. **$11.95**

Wool Shirts GOV'T SURPLUS They're new. Unless we were on the continental lookout, we probably would have to sell these Shirts for around $6.00 each. That's what Uncle Sam paid for similar O. D. wool shirts with double elbows and lined bosoms. Sizes 14 to 19. **$2.45**

Government **Tack Hammers** New, all steel, including handle—pick at pin end. Government cost about a dollar. Unbreakable. **15c**

Blankets GOV'T SURPLUS It's a far cry from the 30 to 50 the Government paid for these Blankets and our price of $3. It's the biggest buy in Blankets since the armistice was declared. That's what this sale is. Imagine a Wool O. D. Blanket for $3, new. Big enough for double beds. Weight UP to 5 lbs. If you have an open car it will make an ideal lap robe for it. Government cost from $6 to $20 apiece. **$3.00**

HELMET CAPS SURPLUS PROPERTY NEW—In either wool or fleeced jersey. Assorted olive drab colors. Can be worn by either men or boys. Supposed to retail for $1—and we believe they're worth a dollar. Buy as many as you want at the price. **25c**

POLICE SHOES GOV'T SURPLUS NEW—Double oak soles—laced, roomy toe—throughout—1050 leather heels of rubber—black—sizes 6 to 11. Police officers particularly pay $20.00 a pair, we believe, for no better shoes. **$4.82**

Government **Spirals** New, full specification length and width Spiral Puttees. Olive drab color. Priced at, pair, **51c**

Wool Underwear GOV'T SURPLUS We really paid considerably more for these Men's Undershirts and Drawers than 25c each, but we don't know when we can get more, so we're closing out the lot we have on hand. They're a real good, perfect lot of real wool and fleeced Shirts and Drawers for men and in sizes to fit almost all of you. We advise your early selection while variety, quantity and sizes last. **25c**

Del Monte **Preserves** 13½ oz. jar of Del Monte Pure Fruit Preserves, in Cranberry, Apple and Apple Butter. **15c**

LEATHER PUTTEES GOV'T SURPLUS New—Officers'—in spring or strap style—chocolate polished leather. Shaped to fit perfectly. Sizes up to 18, and small enough for Boy Scouts as well. Cost, we believe, up to $12 a pair. **$2.42**

Thermo-Wool SWEATERS GOV'T SURPLUS The most popular, warmest Sweater made. Olive drab color. Three button style, high neck. Advertised everywhere in all popular magazines at a $6 Sweater. **$3.63**

Leather GLOVES GOV'T SURPLUS New—five finger, leather palm and canvas back—a good work and handy-around-the-house Glove. **22c**

Government **Overseas Caps** New, Olive Drab, Wool; fit anybody. **18c**

OFFICERS' **Hi-Top Shoes** GOV'T SURPLUS It's the soft finished, seal brown, lace Sport boot, 15 inches high, soft toe. We feel sure they sold recently as high as $12 a pair. **$6.85**

Government **Australian Jam** 2 LB. CAN—Nothing but sugar and fruit. Gov't cost about $1 a can. **10c**

Wool Sox GOV'T SURPLUS These Sox cost the Government $1 a pair and in some instances more. A good wool work sock—in gray, brown and mixtures. Buy as many pairs as you desire at the price. Pair, **18c**

Gauntlets Black Auto Gauntlets, soft, pliable leather—strap at wrist—some folks advertise they're worth $5 a pair, **$1.69**

CANVAS LEGGINGS GOV'T SURPLUS NEW—Regulation Canvas Leggings—sizes for men or boys—olive drab color—pair. **31c**

Peaches No. 2½ can in heavy syrup, Michigan grown; whole peaches in can, **18c**

OVERCOATS GOV'T SURPLUS These are extra heavy—All Wool—reclaimed, but in wonderful shape. Sizes for big boys and medium size men. Government cost new over $50.00. Olive drab color. **$2.07**

Government **Bed Sheets** Bleached seamed center, large enough for double bed (72x90 inches). Priced, each, **85c**

Web Belts GOV'T SURPLUS NEW—Olive drab—web belts, with oxidized buckle—all sizes, **11c**

NAVY JERSEYS SURPLUS PROPERTY They're not all wool by any means—but they're warm, very elastic, high neck, and well made—brand new—besides a few also in maroon color, though most of them are navy blue. Sizes to fit everyone. They probably could not be duplicated again under $2.50. **86c**

Pineapple Surplus Property Del Monte No. 2 can of genuine Hawaiian Pineapple; Government cost about 40c a can. **15c**

Beans Maine packed Pork and Beans, No. 2 can; worth, we believe, about 15c a can. **6c**

Blankets SURPLUS PROPERTY The prettiest, warmest Home Blanket possible to obtain. In either white, gray or plain; mohair bound. Size 66x90 in. and brand new. We doubt if they could be duplicated under $30 to $12 a pair anywhere else. **$4.91**

Government Surplus **Razors** New Durham Duplex Razors—in Khaki Kit. Have 2 blades and are equipped with guard. Sell world over, as you know, for $1.00 a set. **39c**

Men's Drawers, 26c New Canton Flannel Drawers for men—worth about $1 a garment.

Sweaters New Phoenix Wool Sweaters—heavy knit, navy, heather or maroon color. For men or boys. **$1.27**

Ponchos Surplus Property New—an ideal rainy weather outdoor garment; khaki color. **$1.50**

Government **Saddle Bags** New; made of extra heavy black leather; canvas lined; complete with straps. **$3.00**

Crockery Set 42 PIECES FOR Plain White China—Contains 6 cups, 6 saucers, 6 dinner plates, 6 bread plates, 6 fruit dishes, 6 oatmeals, 1 each meat platter, sugar bowl, salad dish, creamer, vegetable dish and pie. **$3.02**

Government **Tea** Regular 1 oz. package of Japan Tea. Black and mixed flavors. Price, pkg., **9c**

Mattress Pads New—cotton filled—fancy art ticking—size 3 ft. 6 in. by over 6 ft. Weight about 15 pounds. **$2.27**

TOWELS GOVERNMENT SURPLUS New Turkish Bleached Bath Towels; hemmed ends; size about 18x40 in. **25c**

SHIRTS New Khaki Drill Work Shirts; collar attached; very heavy grade; sizes up to 17. **87c**

Palmetto Toilet Soap Supposed to sell for 5c a bar. 6 BARS, **15c**

Dinner Set 50 PIECES FOR Plain White China—Contains 6 cups, 6 saucers, 6 dinner plates, 6 bread plates, 6 fruit dishes, 6 oatmeal bowls, 6 pie plates, 1 meat platter, 1 salad dish, 1 pickle dish, 1 creamer, 1 covered vegetable dish, 1 covered sugar bowl. **$4.32**

Government Pistol **BELTS** New. Extra wide and heavy. Government cost over a dollar each. **10c**

Suit Case 24 inch Fiber Suit Cases—new—protected ends and brass trimmings. Black or brown. **$1.01**

Sport Coats New; Wool Elastic Knit Sport Coats—dark mixtures—the most popular sweater style coat. **$2.06**

Service Hats Canvas, made them for the govt; new sweat bands—reblocked. **85c**

Balloon Silk GOVERNMENT SURPLUS It's been the biggest seller we've ever had in the store—and it should be, because the Government paid about $2.00 a yard for it. Makes wonderful drapes and curtains, besides being useful for underwear, dresses, etc. Suggest you buy early, as we do not know if we'll be able to get more. **43c YARD**



MEN'S $25—$30—$35 OVERCOATS
No Man Need Go Without One

BECAUSE
This is an extra quality in a Man's Overcoat.
BECAUSE
The material is of heavy all-wool fabrics.
BECAUSE
These Overcoats are in Blacks, Browns, Grays, Navy and Mixtures.
BECAUSE
They are not redyed, reclaimed Overcoats, but new and of the same material that Overcoats such as we all wear are made of—the same as you're accustomed to paying $25 to $50 for.
BECAUSE
They're in conservative Business Man's styles and
It's undoubtedly the best Overcoat value possible to obtain.
No man, no matter what his position is in the community, is above wearing one of these overcoats, and
BECAUSE
Certainly no man need go without one at this price.

All Wool **$5.08** ALL WOOL

WE SHIP BY PARCEL POST, EXPRESS, OR FREIGHT, TO ANY PART OF THE UNITED STATES, MEXICO OR CANADA. Parcel Post Orders must include sufficient postage to cover cost of shipping.

FOR THE CONVENIENCE OF THOSE UNABLE TO VISIT US DURING THE DAY WE WILL KEEP OPEN EVENINGS UNTIL 9 P. M.

SINESS
LE
Cent, all
Auction Sales
Automobiles
Bicycles
Boats and Motorcycles
Billiards and Bowling
Board and Lodging
Business Chances
Dancing
Educational
Financial
Furniture and Rugs
Help Wanted—Female
Help Wanted—Male
Horses, Vehicles, Harness
Lost and Found
Machinery and Tools
Miscellaneous
Mortgages
Musical and Dramatic
Musical Instruments
Music Rolls and Records
Parcel Post and Express
Patents, Patent Attorneys
Personal
Plumbing, Heating, Fixtures
Postage Stamps, Coins, etc.
Printing, Engraving, Binding
Printing Machinery and Supplies
Real Estate Wanted
Rooms and Board
Roommates
Safes
Sewing Machines
Situations Wanted
Special Notices
Store and Office Fixtures
Stores
Summer Resorts
Trade Schools
Typewriters and Supplies
Trunks, Bags, Suitcases
Typewriting and Cleaning
Wanted to Rent
HOME WORKERS' SERVICES.
HYDE PARK SLIP COVER CO.—BIG RE-duction this week; slip covers of the im-ported, unfadeable, dustproof Belgian stripe Belfast, $15.25. We have also a large selec-tion of linens and materials for your ap-proval. Estimate free. Office, Main 4710, Midway 8713.
UPHOLSTERING
and furniture repairing at your home, rea-sonable; workmanship, with good ref-erence; old established. I call in any part of the city, Evanston and Oak Park. Mr. Peterson, Phone Rockwell 7697.
WE CLEAN ANY CLOTH UPHOLSTERED furniture and restore it to its original brightness by our exclusive dry cleaning pro-cess without removing the covering. WORK DONE AT YOUR RESIDENCE. ROSAVITCH & CO., 4614 Ravenswood-av. Phone Lake 0535.
WHY WASTE MONEY FOR NEW UPHOL-stery when you can have your own furni-ture cleaned like new? Estimates on your residence; special chair, $3; davenport, $6. Wonder Cleaning Co., phone Midway 8713.
South Side Slip Cover Co.
3 pc. set in denim, $15; other material re-duced prices guaranteed. We go all over Pa. Drexel 5079. 3720 E. 39th. with S. Harper Bros.
INTERIOR DECORATOR CAN SAVE YOU money in furnishing and decorating; every-thing furnished; also draperies, cushions, lamps, objects of art; country trips; satis-faction guaranteed. Drexel 9007.
Draperies, Bed Sets, Etc.
Made reas.; remodeling; work guar. Phone mornings, Miss Burns, Edge. 3660J.
SLIP COVERS, 3 PIECE SETS IN ALL COL-ors, $14.50 up; also piece sets of Belgian stripe, $18. Sunny 4245 or Lincoln 2614.
DECORATOR OF INTERIORS, ALSO BUYER. Hotel Lexington, Room 901, Harrison 7000.
PARCEL POST AND EXPRESS.
EAT ROSA'S HONEY AND CHEESE.
Send me $1.25 for 5 pound can of the finest honey you ever tasted; 5½ pounds brick cheese, 6 delicious kinds; 1 pound of fine 20 peck black walnuts. All prepaid in 2 zones. E. ROSA, Route A, Monroe, Wis.
PURE HONEY, DELICIOUS CLOVER AND basswood, 5 lb. pail, $1.25; 10 lbs. $2.25; postage prepaid. Satisfaction guaran-teed. LANTED. ROSIE HONEY FARM, Waupaca, Wi.
STRICTLY FRESH SELECTED EGGS, 55c doz. delivered today. Designed for farmers want-ed Downing Poultry Yards, Whitewater, Wis.
FRESH EGGS, 12 DOZ. OR MORE 49c DOZ. Sent by express; cash with order. E. C. COLBY, Rural Dist. No. 3, Wis.
MEADOLAND FARM SAUSAGE—5 LBS., $1.85; 10 lbs., $3.20, prepaid Chicago zone. Box 9, Meadoland Farm, Rockford, Ill.
PECANS—STUART PAPER SHELL, 5 LBS., 10 lbs., 25 lbs., 75c and 60c a lb. delivered. Ed. HALD Barnesville, Ga.
NEW LAID EGGS, 2 DOZ. LOTS, POSTPAID. HAROLD BARCLAY, Wheaton, Ill.
PECANS, SHELLED OR UNSHELLED. SEND 10c for samples. Nectar Nut, Granbury, Tex.
CONTRACTS TO LET AND WANTED.
ARROW DECORATING CO.
is ready to do your early spring cleaning. No job too large and no job too small.
A trial will convince you.
All work guaranteed.
$11 SO. THROOP-ST. Haymarket 4149.
DEATH NOTICES
Will Be Found on
Page 9, Part 1.
INDEX TO
CLASSIFIED ADVERTISEMENTS
Auction Sales 29
Automobiles 18, 19
Aviation 17
Billiards and Bowling 9, 10
Board and Lodging 10
Boats and Yachts, etc. 19
Business Chances 17
Dancing 9
Educational 9
Financial 20
Furniture and Rugs 20
Help Wanted—Female 6, 7, 8
Help Wanted—Male 2, 3, 4, 5
Horses, Vehicles, Harness 19
Lost and Found 2
Machinery and Tools 20
Miscellaneous 20
Mortgages 20
Musical and Dramatic 1
Musical Instruments 1
Music Rolls and Records 2
Parcel Post and Express 1
Patents, Patent Attorneys 12
Personal 1
Plumbing, Heating, Fixtures 20
Postage Stamps, Coins, etc. 20
Printing, Engraving, Binding 20
Printing Machinery and Supplies 20
Real Estate Wanted 12, 13, 14, 15, 16
Rooms and Board 9, 10, 11, 12
Roommates 10
Safes 20
Sewing Machines 16
Situations Wanted 17
Special Notices 20
Store and Office Fixtures 20
Stores 20
Summer Resorts 9, 10, 11, 12
Trade Schools ..... 9 and 10
Typewriters and Supplies 20
Trunks, Bags, Suitcases 20
Typewriting and Cleaning 9, 10, 11, 12
Wanted to Rent 9, 10, 11, 12
HOME WORKERS' SERVICES.
HYDE PARK SLIP COVER CO.—BIG RE-duction this week; slip covers of the im-ported, unfadeable, dustproof Belgian stripe Belfast, $15.25. We have also a large selec-tion of linens and materials for your ap-proval. Estimate free. Office, Main 4710, Midway 8713.
UPHOLSTERING
and furniture repairing at your home, rea-sonable; workmanship, with good ref-erence; old established. I call in any part of the city, Evanston and Oak Park. Mr. Peterson, Phone Rockwell 7697.
WE CLEAN ANY CLOTH UPHOLSTERED furniture and restore it to its original brightness by our exclusive dry cleaning pro-cess without removing the covering. WORK DONE AT YOUR RESIDENCE. ROSAVITCH & CO., 4614 Ravenswood-av. Phone Lake 0535.
WHY WASTE MONEY FOR NEW UPHOL-stery when you can have your own furni-ture cleaned like new? Estimates on your residence; special chair, $3; davenport, $6. Wonder Cleaning Co., phone Midway 8713.
South Side Slip Cover Co.
3 pc. set in denim, $15; other material re-duced prices guaranteed. We go all over Pa. Drexel 5079. 3720 E. 39th. with S. Harper Bros.
INTERIOR DECORATOR CAN SAVE YOU money in furnishing and decorating; every-thing furnished; also draperies, cushions, lamps, objects of art; country trips; satis-faction guaranteed. Drexel 9007.
Draperies, Bed Sets, Etc.
Made reas.; remodeling; work guar. Phone mornings, Miss Burns, Edge. 3660J.
SLIP COVERS, 3 PIECE SETS IN ALL COL-ors, $14.50 up; also piece sets of Belgian stripe, $18. Sunny 4245 or Lincoln 2614.
DECORATOR OF INTERIORS, ALSO BUYER. Hotel Lexington, Room 901, Harrison 7000.
PARCEL POST AND EXPRESS.
EAT ROSA'S HONEY AND CHEESE.
Send me $1.25 for 5 pound can of the finest honey you ever tasted; 5½ pounds brick cheese, 6 delicious kinds; 1 pound of fine 20 peck black walnuts. All prepaid in 2 zones. E. ROSA, Route A, Monroe, Wis.
PURE HONEY, DELICIOUS CLOVER AND basswood, 5 lb. pail, $1.25; 10 lbs. $2.25; postage prepaid. Satisfaction guaran-teed. LANTED. ROSIE HONEY FARM, Waupaca, Wi.
STRICTLY FRESH SELECTED EGGS, 55c doz. delivered today. Designed for farmers want-ed Downing Poultry Yards, Whitewater, Wis.
FRESH EGGS, 12 DOZ. OR MORE 49c DOZ. Sent by express; cash with order. E. C. COLBY, Rural Dist. No. 3, Wis.
MEADOLAND FARM SAUSAGE—5 LBS., $1.85; 10 lbs., $3.20, prepaid Chicago zone. Box 9, Meadoland Farm, Rockford, Ill.
PECANS—STUART PAPER SHELL, 5 LBS., 10 lbs., 25 lbs., 75c and 60c a lb. delivered. Ed. HALD Barnesville, Ga.
NEW LAID EGGS, 2 DOZ. LOTS, POSTPAID. HAROLD BARCLAY, Wheaton, Ill.
PECANS, SHELLED OR UNSHELLED. SEND 10c for samples. Nectar Nut, Granbury, Tex.
CONTRACTS TO LET AND WANTED.
ARROW DECORATING CO.
is ready to do your early spring cleaning. No job too large and no job too small.
A trial will convince you.
All work guaranteed.
$11 SO. THROOP-ST. Haymarket 4149.
Spirals
Oliver drab color. Price per yard, 59c
Beans
Maine packed Pork and Beans, No. 2 can; worth, we believe, about 15c a can.
Saddle Bags
Over-seas Caps
New, Olive Drab Wool; fit anybody.
Sweater.
Peaches
No. 2½ can in heavy syrup. Michigan grown whole peaches in can.
Soft finished, lace, lace Spot inches high, We feel sure at $12 a pair.
Blankets
Palmetto Toilet Soap
Supreme quality
Sheets
Service Hats
Stetson, quality shape, for the man who appreciates the best in hats.
Men's Un-
Sweat Bands
Sweater
Coat
Suit
Shoes
Hose
Hats
Caps
Gloves
Mittens
Underwear
Shirts
Neckwear
Handkerchiefs
Sweaters
Coats
Suits

SITUATIONS WANTED—MALE.

Executives and Managers.

YOU'LL INVEST IN ABILITY AND CHARACTER.

Available as soon as the right opportunity presents itself; is a young man, 26, who has studied with me. A change of policy necessitates our parting with him. He has shown exceptional ability in handling correspondence, in writing copy, and layout for dealer's ads. He can be developed into a valuable executive by the right concern that can present him a real opportunity to develop along advertising lines especially. Experience with three leading clothing manufacturers. Address K B 35, Tribune.

SITUATION WTD—
ADVERTISING MANAGER.
IDEAL MAN.

Available Jan. 15 is a man thoroughly versed in all phases of advertising and capable of handling, efficiently and economically, an advertising or sales development department.

Capable of creating all classes of advertising literature, from booklets to house organ. My promotional campaigns have proven eminently satisfactory.

Married, temperate, of good habits and pleasing personality. Present salary $4,500. Address F 160, Tribune.

SITUATION WTD—HIGH GRADE FACTORY executive desires change as works mgr. or general supt.; 43 years of age, with 24 years' industrial experience in the manufacture of automobile parts, automatic machinery, office appliances, tools, dies, jigs, fixtures and special machinery; practical mechanic and toolmaker; thorough knowledge of perpetual inventory, costs, production, time study and employment systems; also design of tools; good organizer and producer; A1 references; location immaterial. Address D 78, Tribune.

C. P. A.

of merit, 32, Univ. Grad. in commerce, degree in law; 4 yrs. in charge of reports, invest., tax, etc.; exec. and sales ability; wants permanent connection with possibilities; will travel. Address F 316, Tribune.

SITUATION WTD—MAN OF ABILITY AS office or department manager; capable of taking charge of small manufacturing or retail business; 18 years experience; available immediately; no objection to leaving city; will buy interest with opportunity for future. Address F 52, Tribune.

SITUATION WTD—DESIGNER, WITH 18T class experience in special order and ready made men's and young men's clg.; can produce extra good fitting patterns and able to make perfect markers; at present time employed as asst. to designer; have clean record and A1 ref. Address F 180, Tribune.

SITUATIONS WTD—TWO MEN COMBINING executive, high-class expert salesman-ship, engineering and legal knowledge, executive ability and years of experience, will consider high grade sales agency or proposition dealing with securities, insurance or other lines. Address E 265, Tribune.

PROVEN ABILITY.

Expert accountant, successful letter writer, young man, thoroughly competent to handle collections, credits, and sales corres.; unlimited energy and 11 year record of loyalty and conscientious service. Address D 246, Tribune.

SITUATION WTD — EXECUTIVE OR PURchasing agent; also thoroughly acquainted federal tax work and stenographer; 13 years' experience to connect with firm where hard work will mean advancement; best of reasons for making change; ref. Address F 409, Tribune.

Secretary-Correspondent

wants position requiring good command of English and the ability to say things clearly and courteously in few words; American; $35. Address D 60, Tribune.

SITUATION WTD—YOUNG MAN, 25 YEARS old, wants position with opportunities for advancement as assistant to executive; understanding men and office management; 8 years with present employers. Address E 132, Tribune.

SITUATION WTD—ASST. SALES MGR. mfg. concern, desires perm. position with firm of ability; will consider only legitimate; Excellent sales record; educated; aggressive; pleas. pers.; will travel. A-1 ref. Address B 1540, Tribune.

SITUATION WTD — SALES ENGINEERING or mechanical executive position; creative ability; 12 yrs. automotive and special equipment, development and sales exp.; age 37, married, Gentile, references. Address E 346, Tribune.

SITUATION WTD—ADV. AND SALES PROmotion mgr., now holding exec. pos. finds line, capital and initiative inadequate; capable of assum. full chg. of adv. and sales; broad nat. distrib. exp.; consider $7,500 and pct. and $10,000 and pct. H B 45, Tribune.

SITUATION WTD — A YOUNG MAN OF executive ability, having thorough knowledge of business, desires position where salary will count at least $2,000; can give best of references. Address F 136, Tribune.

SITUATION WTD—BANK MAN WITH 20 years experience in all depts., desires position with financial institution; executive position or good progress main consideration. Address F 214, Tribune.

Mechanical-Electrical

Engineering executive, age 32, desires engineering or sales eng. connection. Address F 287, Tribune.

SITUATION WTD—EXECUTIVE WILL ESTablish service bureau for live printer; I write real sales literature and furnish estimate list cost. Address F 242, Tribune.

SITUATION WTD—ADVERTISING MAN with common and sales sense of language is sought for engagement; past record will more than $4,000. Address F 240, Tribune.

SITUATION WTD—YOUNG MAN, SEVERAL years' exp. advertising and sales promotion record and ref., desires permanent city conn. Address F 70, Tribune.

SITUATION WTD—ABROAD EXPERIENCE; investments; accounting; law; real estate; wants connection as assistant to busy executive. Address F 96, Tribune.

SITUATION WTD—YOUNG EXECUTIVE; sales, sales promotion, advertising; 12 years' experience; best references; best references; conf. Address F 169, Tribune.

Salesmen, Solicitors, Etc.

Manufacturers, Attention.

A high class salesman would like to represent good mfr. line in Chicago and 100 miles radius; must be high grade; give full details. Address E 58, Tribune.

SITUATION WTD—I AM A SUCCESSFUL salesman wishing a new connection, local or traveling. Experienced selling both jobbing and retail trade. Can satisfy as to ability, character. Only lines of merit. Address F 308, Tribune.

Manufacturers, Attention!

Established Chicago concern desires to represent high grade mfg. line; give full details. Address Z F 48, Tribune.

STOCK OR BOND.

Have country clientele and local field agents. Want good stock issue to sell. Address F 445, Tribune.

SPECIALTY MFRS.

A live wire that knows how to close exclusive, and aid in financing is seeking a strong connection. Address E 105, Tribune.

SITUATION WTD—MAN OF WIDE EXPERience and thoro. knowledge of entire industrial sales organization, desires connection future with growing manufacturer; capable handling staple lines or specialty. Address E 124, Tribune.

SITUATION WTD—REPRESENTATIVE EXceptional qualifications, highest references, owns office, wants side line; restricted Greater New York and adjacent territory. Charles Landau, 266 Monticello-av., Jersey City, N. J.

SITUATION WTD—NEED 1 REAL SALESman. A man that can sell [not an order taker]; any tangible products considered, by a real worker; middle aged and seasoned in the game. Address E 337, Tribune.

SITUATION WTD—SALES ENGINEER; 4 yrs. civil and 4 yrs. mech. eng. and drafting; 5 yrs. salesman, sales manager, mech. lines; college education; Chicago pref. Salary and comm. Address E 105, Tribune.

SITUATION WTD—SALESMAN. YOUNG, past three years selling automotive and electrical accessory jobbers, middle west. Want permanent connection with mfr. Address E 543, Tribune.

SITUATION WTD—MAN, 35 YRS. EXP., city salesman, wants permanent connection in any line; experienced in all branches of office work. Address E 103, Tribune.

SITUATION WTD — SALESMAN OR PURchasing agent, 12 years' experience; practical technical knowledge of steel products mfg. and steel trade. Address E 258, Tribune.

Stock or Bond Salesmen

of ability wants good issue to offer active clientele. Address F 273, Tribune.

STOCK OR BOND ISSUE

Wanted to offer in country arts.: com. only. Address C 405, Tribune.

SITUATION WTD—FINANCIAL SALESMAN selling securities with some 10 years' experience; commission basis. Address D 209, Tribune.

SITUATION WTD—SALES ENGINEER DEsires to connect with live company offering opportunity. Address F 112, Tribune.

SITUATION WTD — SALESMAN DESIRES connection with established house; city or road; A1 ref. Address E 315, Tribune.

SITUATION WTD — CITY, WITH AUTO, well known to grocers, druggists and stores; sal. and comm. Address F 150, Tribune.

SITUATION WTD—RURAL SCHOOL BOARD salesman $25 to $75 daily. Address E 556, Tribune.

SITUATION WTD—10 YRS.' EXP. LIVE staple line wtd.; Wisconsin territory; see 37, ref. Address E 8, Tribune.

SITUATION WTD—SALESMAN DESIRES TO represent mfr. in Kansas City, Mo. Address F 316, Tribune.

SITUATION WTD — SALESMAN, SING., would like change from retail to wholesale, City or country. Address E 74, Tribune.

SITUATION WTD — AUTO AND TRUCK salesman; 12 yrs.' successful record; wholesale, retail. Address F 247, Tribune.

SITUATION WTD — LIVE GO-GETTER, calling on city trade, desire active side line. Address E 264, Tribune.

SITUATION WTD—SALESMAN WITH AUTO, for grocers. Address E 412, Tribune.

SITUATION WTD — A1 REAL ESTATE salesman. Address E 338, Tribune.

SITUATION WTD—SALESMAN, 46, RETIRED bus. man. Address F 222, Tribune.

SITUATIONS WANTED—MALE.

Salesmen, Solicitors, Etc.

SITUATION WTD — EXPERIENCED SALESman in steel products, at present employed, desires permanent position in city or nearby territory; reason for change, to be relieved of excessive road work; would consider combining office and sales work or what can you offer? Address F 332, Tribune.

TRAVELING SALESMAN.

Fifteen years' successful sales record; specialty and staple experience; desire to connect with responsible manufacturer selling jobbers, manufacturers or large retailers. Address F 250, Tribune.

SITUATION WTD—WHAT HAVE YOU TO offer a salesman of 35, employed at present, with a college education, pleasing personality and a record for accomplishment, covering 11 years of dealing with merchants, manufacturers, jobbers and bankers; city or road. Address F 245, Tribune.

SUCCESSFUL SALESMAN

Wants profitable connection; city or outside; age 30; ten years' direct selling; also sales promotion and supervision; well educated; good personality. Address F 110, Tribune.

SITUATION WTD—AN A-1 HIGH POWered salesman desires to connect with a reliable firm; will consider only legitimate make; can give 7 years' references from firms he has sold; my ability; remuneration must be $5,000 or better per annum; age 34. Address F 172, Tribune.

SITUATION WTD—YOUNG MAN, 28, MARried, initiative and tact, desires position as salesman or sales manager with mfr. concern; has had 9 years' road exp.; at present employed as sales manager. Address F 231, Tribune.

SITUATION WTD—MAN 38 YEARS OF age, desires executive position in real estate, loan department of a bank; 15 years general experience in real estate and loan business; law school graduate and member of Illinois bar. Address F 191, Tribune.

SITUATION WTD—REPRESENTATIVE DEsires change as city representative for high class outfit; only by representing a national mfgr. now in field; desirable education and personality to fill this type of position. Address D 238, Tribune.

Professions and Trades.

SITUATION WTD—BY MECH. ENGINEER, with national reputation, ability to manage high class engineering dept.; able to conform to superior authority; tactful in maintaining harmony between supt., foreman, and workmen; inventive talent and keen brain for constructive details, would consider spare time work, evenings, Sat. p. m. and Sun. Address A A 950, Tribune.

SITUATION WTD — OFFICE MAN WITH vast experience in sales and order work, also some production knowledge, wants a permanent connection with a good, substantial organization in or out of city; hard worker with a good record; 35 to 40 salary; ability. I want some real work, preferably with a manufacturer and a future to it. Address F 150, Tribune.

SITUATION WTD—GRADUATE ELEC. ENgineer with 4 yrs. experience in construction engineering, desires to connect with responsible manufacturer or public service corporation; will start at moderate salary if there is chance for advancement; 4 years' experience in power plant operation, maintenance, layout, appraisal, valuation, and sales work. Interview can be arranged to suit your convenience. Address A 950, Tribune.

SITUATION WTD — TINSMITH BY TRADE; A1 craftsman, desires a lasting position, where only fine, accurate work is demanded; have had 12 years' experience, both shop and practical workman in any fine sheet metal work; also embossed work; no rough work; best references. Address F 481, Tribune.

CONTRACTORS.

Young man, age 25, wants job with general building contractor; has 4 yrs.' experience as estimator and assistant and possesses engineering training; ready to start now. Address C 549, Tribune.

CHEMICAL ENGINEER.

Recent college graduate desires position with reliable concern where advancement is possible; 2 yrs.' practical chemical exp.; excellent references. Address E 224, Tribune.

SITUATION WTD—MASTER OF MAINE YANkee, age 65, wants inside job, light millwork or carpenter work or anything; don't drink. Kearn 709 Jackson-av., Long Island City; 30 honest day's work. P. B. JEWETT, 5211 W. 23d-pl., Cicero.

SITUATION WTD—BY YOUNG MAN HAVing 3½ yrs.' mech. eng. and dftg. exp., with mfr. concern where future is first considered, willing to start at bottom. Address F 300, Tribune.

BOND HOUSE.

Advertising man with seasoned experience, now available. A1 reference. Address D 200 Tribune.

SITUATION WTD—MAN, EXPERIENCED IN appraisal and construction of electrical power and illuminating properties desires executive ability; references. Address E 491, Tribune.

SITUATION WTD—MECHANICAL ENGINEER, with general engineering experience, including oil fuel, desires to connect with reliable firm offering opportunity. Address F 111, Tribune.

SITUATION WTD — MACHINIST WANTS position as service man in power plant and special machinery; also selling. Address E 486, Tribune.

SITUATION WTD—BY MECHANICAL draftsman; a practical shop man with broad experience in machine and tool design. Address F 111, Tribune.

STRUCTURAL ENGINEER.

13 yrs. exp. reinf. conc. and str. steel, desires work. Address E 66, Tribune.

SITUATION WTD—BY MECHANICAL ENgineer; practical man; specialty, MILLER pressman; $40 wk. Address E 77, Tribune.

SITUATION WTD—A1 DIE, TOOLMAKER and mach. Address E 485, Tribune.

SITUATION WTD — COL. ALL AROUND tailor on gents' garments, exp. Doug. 2546.

SITUATION WTD—EXP. ARTIST ILLUStrator; mod. sal. Address D 580, Tribune.

SITUATION WTD—CHEF; GOOD EXP IN cafeteria. Address E 277, Tribune.

SITUATION WTD—COMPOSITOR, DESIRES perm. pos. Address F 346, Tribune.

SITUATION WTD—DENTAL LAB. ASST., IN lab. or office. Address F 347, Tribune.

Farm and Garden Help

SITUATION WTD — FARM MANAGER; thor. exp. in dairying, stock raising; M. F. MINK, 154 E. Chicago-st. Ph. Sup. 2 Elgin.

Clubs and Hotels.

SITUATION WTD—COOK, A-1 ON DINNERS, pastry. Storm, 302 Goethe.

SITUATION WTD—KITCHEN WORK; SHORT order cook; exp. col.; ref. Yards 3026.

SITUATION WTD—COOK, CAPABLE TAKing charge, pastry exp. Atlantic 0030.

SITUATION WTD—EXP. COL. COOK; RES. taurant, short order work pfd. North 0354.

SITUATIONS WTD—FIRST CLASS COLored chef, hotel, cafe, cafeteria. Oak. 6870.

House Servants.

SITUATION WTD—HOUSEMAN; MD. AGE; pri. fam.; ref. Address A 541, Tribune.

SITUATION WTD—BY YOUNG MAN AS houseman. Address E 361, Tribune.

SITUATION WTD—JAPANESE, 1ST CLASS cook; best ref. Address F 73, Tribune.

SITUATIONS WANTED—MALE.

House Servants.

SITUATION WTD—FIRST CLASS JAPANese cook, gentleman's place or small fam. in apt.; many yrs. exp. as baker; several years in last place; best city ref. Address H F 1535.

SITUATION WTD—MAR. COUPLE; HNG. Am.; wants 1st class place; he, cook and butler; thor. exp.; good refs. Lodge, 1132 Bryn Mawr.

SITUATION WTD—MD. COUPLE, REF., 45, want country loc., caretakers or ref. people; man rec. from breakdown. Address F 461, Tribune.

SITUATION WTD — INTELLIGENT, EXP. col. couple, no ch., want chauf.-houseman, gardener; A1 cook; no washing; ref. X Y 468, Tribune.

SITUATION WTD—HOUSEMAN, 10 YRS. exp. with recom. B. C. Cavin. Ph. Blvd. 2911.

SITUATION WTD—JAPANESE, 1ST CLASS butler or valet, in priv. fam.; best ref., anywhere. Address E 532, Tribune.

SITUATION WTD—BY YOUNG MAN, AS cook or general house work for bach. or private family; A1 ref. Ph. Oakland 0578J.

SITUATION WTD — HOUSEMAN, VALET; German; comp.; all indoor work and chores; A1 ref. Address F 108, Tribune.

SITUATION WTD—AS HIGH CLASS VALET, expert Swedish masseur; single, 28 years. Phone Wilmette 1643.

SITUATION WTD—JAPANESE, A1 COOK and butler; long exp., city, country refs. T., Superior 4393.

SITUATION WTD—EXP. CPL. FOR PRIV. fam., chauf. and maid; ref. Belgr. 8619.

SITUATION WTD—CAPABLE COUPLE DEsires position as cook and butler. Oak.3789.

SITUATION WTD—HOUSEMAN; SWEDE; A1 ref.; priv. fam. Address D 553, Tribune.

SITUATION WTD—CHEF; GOOD BUTLER; neat, exp., colored. Atlantic 0975.

Coachmen, Teamsters, Chauffeurs.

SITUATION WTD—YOUNG MARRIED MAN desires position as chauffeur with private family. Thoroughly experienced on all high grade cars, can furnish 1st class references. Prefer Cadillac, Packard or Marmon. Lincoln 7171.

SITUATION WTD—BY EXP. CHAUFFEUR and mechanic, Pierce-Arrow, Packard, Locomobile, Marmon, Cadillac preferably; neat appearing, courteous, reliable, single; best references; will demonstrate my ability. Call Sup. 2475.

SITUATION WTD—AS CHAUFFEUR; THOroughly competent driver and mechanic; over ten years' experience as private chauffeur on high grade cars; know the city, suburbs, country roads; reliable, temperate, honest, white; good Chicago ref. Address F 101, Tribune.

SITUATION WTD—CHAUFFEUR, EXP., RELiable, and honest, desires position with private family; very careful driver on high grade cars; will keep car in good cond.; ref. Call Div. 1315 J. Nanay.

SITUATION WTD — CHAUFFEUR, YOUNG man desires pos. with party going to Europe; is exp. and has a knowledge of seven languages. Address F 99, Tribune.

SITUATION WTD—CHAUFFEUR, IN PRIV. ate fam.; single, middle age; 6 yrs. in one, 8 in last position; best ref. Address E 244, Tribune.

SITUATION WTD—PRIV. CHAUFFEUR, 27 yrs. old, married; thoroughly on all high grade cars; mech. exp. unlimited; furnish 1st class ref. Address D 222, Tribune.

SITUATION WTD — CHAUFFEUR, WHITE, age 30, married man, competent driver 7 years' exp. on high grade cars; best of ref.; $65 pfd. Call 5570 Kenmore-av.

SITUATION WTD—CHAUF. COMP. MECH. 8 years' exp.; high grade care, caref. driver, French National. Phone Linc. 6721, or write 2511 Orchard-av.

SITUATION WTD—CHAUF.-HONEST, REliable; southern col. man; 5 yrs. Chicago driving; fr. special mechanic; no objection; merits a good position. Boul. 6822.

SITUATION WTD—CHAUFFEUR, SINGLE, age 21, speak French, Eng. term. Can paint, calc. address why. 335, Tribune.

SITUATION WTD—CHAUFFEUR; WHITE; North Side; best ref.; worthy and well qualified. Call Graceland 3917.

SITUATION WTD—CHAUFF., COLORED; 12 yrs. exp. on high grade cars; refs. Earl Johnson, Kenwood 5863.

SITUATION WTD—CHAUF.; PRIV.; EXP. Chi. or N. S. sub.; ref.; married; steady, reliable. Carl. Ph. Evanston 6114.

SITUATION WTD — CHAUFFEUR, 5 YRS.' exp. high grade cars; reliable and best refs. Joe Uhan. Phone Lincoln 7941.

SITUATION WTD—CHAUF.; PRI. FAM.; married; colored; 11 yrs. exp.; wife will do housework. E. Warren Vic. 6429.

SITUATION WTD—EXP. RELIABLE, SINgle, willing chauffeur-gen. work; best city refs. Address E 301, Tribune.

SITUATION WTD—CHAUFF.; EXP. MEchanic; 10 yrs.' exp.; American; married; high grade cars. Address E 305, Tribune.

SITUATION WTD — CHAUFFEUR, COL., 9 yrs. exp.; good reference; private, Boulevard 6449.

SITUATION WTD—MAR. CPLE.; MAN AS chauffeur, wife as cook and gen. work; city ref.; col. Fr. Hammond 2945.

SITUATION WTD—CHAUFFEUR, WHITE, position as chauffeur; 5 years' exp. on high grade cars; best ref. Lake View 9863.

SITUATION WTD—CHAUFFEUR, SEVERAL years' exp.; A1 ref.; Gentile; family of one adults; mulatto; general, second. $15-$18 week. Douglas 1386.

SITUATION WTD—CHAUFF., MECH., AI REF. Wabash 8705. W. McDowell.

SITUATION WTD—CHAUF., MECH.; PRIV.; 28, marr.; S. S.; 3 yrs. exp.; ref. Vin. 7691.

SITUATION WTD—CHAUFFEUR; GOOD driver, exp. mech., best refs. Fr. 9360.

SITUATION WTD—CHAUF., MECH.; PRIV. sale; 10 yrs.'ref. Address E 353, Tribune.

SITUATION WTD—EXPERIENCED, MARried, 7 yrs. exp., truck driver. Normal 5077.

SITUATION WTD—CHAUF.; WHITE; LONG exp.; wants to make tour. Sunny, 7617.

SITUATION WTD—CHAUFFEUR, EXP. exp. on high grade cars. Douglas 9163.

Janitors and Porters.

SITUATION WTD—FLAT JANITOR, MARried 3 years' exp.; good refs.; union man. John Bosch, 2634 Herndon-st.

SITUATION WTD—A1 JANITOR; 14 YRS.' exp. on oil or coal furn.; no children. TONY F. 863, 6420 Ellis-av. Ph. Fair. 3782.

Stenographers, Typists, Etc.

SITUATION WTD—STENO.-SECY., 10 YRS. exp., high class; $35 wk. Address E 27, Tribune.

SITUATION WTD—STENO.-SECY., CAPABLE and reliable, 14 yrs. office experience; $35. Address 309, Tribune.

SITUATION WTD—STENO.-SECY.; FIRST class; 23 yrs. old; H. S. grad.; 5 yrs. exp. Address F 563, Tribune.

SITUATION WTD—10 YRS.' EXP., INCL. 3 yrs. stenography; interested tech. or law; ref. Address A 471, Tribune.

SITUATION WTD—BY LADY, YOUNG MAN, exp., steno. Address E 340, Tribune.

SITUATION WTD—EXP. STENO., CORRES., univ. edu.; $35 wk. Address F 94, Tribune.

Miscellaneous.

SITUATION WTD—BY YOUNG MAN, 25 yrs. exp. in radio office in chge., radio installation on ships. A. Z. Bradford, 3520 W. Congress.

SITUATION WTD—ENERGETIC COLORED man as worker in garage, theater, club, any kind of janitor work acceptable. Tel. Ken. 4722.

SITUATION WTD—LARGE, STRONG MAN, 35, now employed, wishes permanent position; exp. stock clerk and foreman. Address F 147, Tribune.

SITUATION WTD—BY MAN, 45 YRS. OF age, as watchman or clerk; can furn. best of refs. to character and honesty. Ph. Edgewater 6366. Wilkerson.

SITUATION WTD — MAINTENANCE SPEcial electric plumbing, locksmith all round mechanic for bldg., plant or hotel. Address E 69, Tribune.

SITUATION WTD—YOUNG CALIF. FRUIT man returning will care for invalid or child or do other work to defray expense of trip. Phone Glencoe 743.

SITUATION WTD — AMBITIOUS, CLEAN cut, edu. JR. man, 20 yrs.; ten years' gen. bus. exp. Address F 368, Tribune.

SITUATION WTD—UNIVER. STUD., FREE after 5 p. m.; do anything; typewrite, clerk, or labor. Del. Bachelder, Evanston.

SITUATION WTD—EVENINGS, 4:30-9 P. M., young man; sales and office experience; refs. Address F 356, Tribune.

SITUATION WTD — BY HANDY YOUNG man, 30,-work of any kind; steady, reliable. Address E 417, Tribune.

SITUATION WTD—YOUNG MAN HAS 2 days a week spare time; will take anything; no selling. Address E 243, Tribune.

SITUATION WTD—TUTOR; EXP. PUBLIC school teacher, will tutor grade school pupils. Address F 107, Tribune.

SITUATION WTD—GENERAL OFFICE; YOUNG man; must be year; ref. Earl, 4788.

SITUATION WTD—BY ELD. GENT., ACtive; A1 ref. Address E 458, Tribune.

SITUATION WTD—GEN. OFF. WORK; CAN drive and letter. Address E 130, Tribune.

SITUATION WTD—BLDG. SUPT., HANDY man and repairs. Address E 114, Tribune.

Day and Contract Work.

SITUATION WTD—YOUNG MAN WITH Ford roadster; any kind of work. Address F 383, Tribune.

SITUATION WTD—PAINTING, DECORAT. ing; exp. men; reasonable. Sunnyside 3231.

SITUATION WTD—PAINT'G, RES. OFFICE bldrs.; reas.; A1 wk. guar. Armitage 4093.

SITUATION WTD—WINDOW CLEANING, woodwork, etc. Lincoln 9265. Refs.

SITUATION WTD — DECORATING AND plastering; barg. Baker, Ph. Drexel 2436.

SITUATIONS WANTED—FEMALE.

Bookkeepers and Clerks.

SITUATION WTD—PRIVATE SWITCHBD. 2 yrs. exp. Col. Edgewater 6058.

SITUATION WTD—SMALL SET OF BOOKS spare time. Address D 355, Tribune.

SITUATION WTD—EXPERT ACCOUNTANT; also steno.; loop. Ph. svgs. Grace. 5458.

SITUATION WTD—BOOKS OPEN'D, CLOSED, kept part time. Address E 58, Tribune.

SITUATION WTD—EXP. SWITCHBOARD operator—some clerical work. Ken. 7284.

SITUATION WTD—BKKPR. THOROUGHLY exp.; any system; ½ days. Lincoln 8433.

SITUATION WTD—BKKPR. AND ALL round office work; 5 yrs.' exp. Rock. 9628.

SITUATIONS WANTED—FEMALE.

Bookkeepers and Clerks.

Bookkeeper-Correspondent.

Twelve years' exp., good education; handle credits; make up financial statement and income tax; any system or can install one. L. Rosenblum, 4904 N. Ashland-av. Sunnyside 9552.

SITUATION WTD—BY TYG. LADY WHERE ability and initiative will be rewarded by permanency and advancement; 3 yrs.' exp. switchboard opr. and receptionist; some typing. Address F 423, Tribune.

SITUATION WTD — BKKPR., COMP., REL., chg. books; fin. statements; understand credits; 12 yrs. exp.; Sun. and after 6:30 p. m. Kenwood 0862.

SITUATION WTD — EXPERIENCED switchboard operator and office assistant; well educated; law, commercial or physician's office preferred. Address D 590, Tribune.

SITUATION WTD—BKKPR.-ACCT.; BROAD exp.; handle large volume accounts; open, close sets books; P. and L. state cashiering; salary, $35. Address F 481, Tribune.

SITUATION WTD — EXPERIENCED, DEsirable bookkeeper and stenographer; desires position requiring capable and accurate work. Address B G 67, Tribune.

SITUATION WTD — BOOKKEEPER AND steno., thor. exp. and competent; take full charge if des. Address F 442, Tribune.

SITUATION WTD—LADY BKKPR., 8 YRS. exp., knowl. of type.; h. s. grad.; sm office in loop pref.; sal. $30. Tel. Drexel 2945.

SITUATION WTD—BKKPR., CASHIER, TYPist, 8 yrs. exp., handle detail small office or store. Address E 437, Tribune.

SITUATION WTD—BKKPR. EXP., OFF.CE bldg., R. E. exp.; $45. Address F 541, Tribune.

SITUATION WTD—3 YRS. HANDLING RECords and contracts in sales spot and future ceained Goods; 3 yrs. filing. Central 2672.

SITUATION WTD—BKKPR., MATURE WOMan, exp. trial balance, financial statements; $30. Address F 534, Tribune.

SITUATION WTD — EXPERT BKKPR., PRI. sec., office mgr., executive ability; $40. Address E 359, Tribune.

SITUATION WTD—SHOE SALESWOMAN; desires position as cashier, steno.; prefer part responsibility, small N. S. store. L. V. 5679.

SITUATION WTD—BOOKKEEPER OR CASHier; part time; 7 yrs. experience. So. Side or loop. Address F 547, Tribune.

SITUATION WTD—ELLIOT-FISHER BKP.; sal. $35. Address F 435, Tribune.

SITUATION WTD — BY EXPERIENCED cashier. Fairfax 2224.

Executives and Managers.

SITUATION WTD—EXPERIENCED ADVERtising and contact woman [food specialist], capable organizing and directing department of public relations and service for national advertiser; editorial and advertising promotion and service campaigns supplementing advertising program. Your organization has an economic and good will message; I have experience and demonstrated ability; let's talk it over. Address E 253, Tribune.

SITUATION WTD—HIGH GRADE WOMAN of executive years experience with large industry as mgr. of cost, statistical and payroll depts.; training and ability to supervise; familiar with Hollerith Tab. Mach. Multigraph, Addressograph and Adding and calculating machines. Address F 481, Tribune.

SITUATION WTD—BY WELL EDUC. LEGAL lady, executive training and ability; experienced in and capable handling office details and corres.; willing assume responsibility; best of ref. Address F 90, Tribune.

SITUATION WTD — EFFICIENT WOMAN with a proven executive ability to handle all office details, including responsible secretarial with credits and collections. Best ref. Address F 346, Tribune.

SITUATION WTD — CORRESPONDENT-TYPist, office assistant of mature judgment, tact, initiative, personality, education. Address F 344, Tribune.

SITUATION WTD — BY EDUCATED LADY, HOUSEkeeper in small institution or private family, by trained and experienced woman. Address F 490, Tribune.

SITUATION WTD—MIDDLE AGED LADY AS housekeeper and cook in widower's home or bachelor apt. Willing to leave city. Address F 524, Tribune.

SITUATION WTD — CAP. WOMAN WITH baby 1¼ yrs.; any honorable wk. where she may keep baby. Address F 598, Tribune.

SITUATION WTD—WORKING HOUSEKEEPer; apt., family 2 or 3; by conscientious, capable woman. Edgewater 2637.

SITUATION WTD—CAPABLE HOUSEKEEPer or companion; 2 in family. Willing to travel. Address E 339, Tribune.

SITUATION WTD—AS MANAGING HOUSEkeeper, matron, or companion; exp.; refs. exchg. Address E 481, Tribune.

SITUATION WTD—LIGHT HOUSEWORK OR housekeeper; lady; home more than salary; small town preferred. Address F 468, Tribune.

SITUATION WTD—BY REFINED LADY BKKPR., motherless hm.; $15. Alt. 0503. 119 E. 4th.

SITUATION WTD — GENTLEWOMAN, AS hskpr. for 1 or 2. Address E 58, Tribune.

SITUATION WTD—BY MOTHER'S HELP; home with yg. chls. Address F 494, Tribune.

SITUATION WTD—HSKPR., REF., HOTEL preferred. Mildred-av.

SITUATION WTD—LADY, EFFICIENT, FOR widower's home. Diversey 3921.

Dressmakers and Seamstresses.

SITUATION WTD — FIRST CLASS DRESSmaker offers reduced rates during January on gowns, wraps, street dresses. Phone Drexel 7151.

SITUATION WTD—FIRST CLASS SEAMstress; children's dresses, fine underwear repairing; $2 day. 2618 S. Canal. Dederich.

SITUATION WTD—DRESSMAKER, WORK by day; North Side pref. Buckingham 3936. MISS NORDINE.

SITUATION WTD—DRESSMAKING, DRAPES, shades, etc., $4 day. KELLY, L. V. 7180.

SITUATION WTD—FIRST CLASS DRESSmaker; make dress in a day. Ken.8707; ref.

SITUATION WTD—GOWNS, SUITS MADE and remodeled at my shop. Diversey 6520.

SITUATION WTD—DRESSMAKING BY THE day and tailoring. Tel. S. S. 3886.

SITUATION WTD—DRESSMAKER, 1ST CL., good fitter, late N. Y. City. Sunny, 6096.

SITUATION WTD—DRESSMAKER, $4 PER day; your home or mine. Ken. 8707.

SITUATION WTD—GOWN MAKER, FROM Fields; residence work; ref. H. F. 3403.

SITUATION WTD—BY EXP. DRESSMAKER; home or out. Lake 5678.

SITUATION WTD — GOWNS MADE IN 1 day; Al dressmaker, $7 day. Div. 0902.

SITUATION WTD—FIRST CLASS DRESSmaking your home, reas. Lincoln 7155.

SITUATION WTD—GOWNS AND DRESSES made, remodeled, at my shop. Drexel 6944.

SITUATION WTD—EXPERT ON CHILdren's dresses. Diversey 5497.

SITUATION WTD—SEAMSTRESS, REMODeling, repairing; rap. Edge. 5719.

SITUATION WTD—SEAMSTRESS, COL.; IN family exp., finisher. Ken. 3436.

Nurses and Governesses.

SITUATION WTD — GRADUATE NURSE wishes position industrial concern, doctor's office or institution; 3 yrs. experience in industrial and public health work. Address E 161, Tribune.

SITUATION WTD—AS NURSE OR CHAMber maid; experienced; with family going to Calif.; good home in preference to high wages; best ref. Address E 515, Tribune.

SITUATION WTD—BY EDUCATED LADY AS companion or governess to larger children. Speaks French and German. Address P. O. Box 143, Whitefish Bay, Wis.

SITUATION WTD—NURSE, YNG., TO TAKE chge. of children; understand feeding and training; best ref. Address F 350, Tribune.

SITUATION WTD—NURSE; INVAL. ELD. cases; hosp. train.; Dr.'s ref.; massage. On L. car 11 yrs. Call 4202 Kenmore-av.

SITUATION WTD — AS NURSE OR NURsery gov.; experience; references; daily preferred. Address F 491, Tribune.

SITUATION WTD—COMP. AND NURSE, thoroughly domesticated; nurse, companion, or hskpr.; ref. Fairfax 0415.

SITUATION WTD — FRENCH GOVERNESS 22; experienced; very fond of children; salary $15. Address F 383, Tribune.

SITUATION WTD—BY GRADUATE NURSE; position in hospital or dispensary work. Address E 386, Tribune.

SITUATION WTD—RELIABLE YOUNG GERman, educated, wishes place as baby nurse; do light housework. Edgewater 5969.

SITUATION WTD — PRACTICAL NURSE, has own home and car, wishes case in and around Chicago. Phone Park Ridge 1691.

SITUATION WTD—BY TRAINED NURSE, col., 25, 175 lbs., position with maternity cases, also children. Dorchester 8720.

SITUATION WTD—BY NEAT COL. GIRL, for nurse or mother's helper. Douv 1054.

SITUATION WTD—COL. GIRL, AS MAID, comp., or care of invalid; ref. Oak. 1772.

SITUATION WTD—COL. WOMAN; EXP. nurse for children or maid. Blvd. 9085.

SITUATION WTD—NURSE GIRL; REFerinval. or mental. Dearborn 5031.

SITUATION WTD—PRAC. NURSE, INVALID, confin., any case. Ken. 8743.

SITUATION WTD—EXP. REL. NURSE, INvalid, nerv., aged, asst. hswk. Normal 1374.

SITUATION WTD — GERMAN GIRL AS nurse for children or maid. Blvd. 9085.

SITUATION WTD—PRAC. NURSING OF child's nurse; white, Prot. Belmont 2672.

Laundresses and Day Work.

SITUATION WTD—N. S., GER. LAUNDRESS, takes linens to wash, ironing, beast. work. Diversey 0426.

SITUATION WTD—1ST CLASS GERMAN woman, laundry and cleaning; refs. Oakland 3239.

SITUATION WTD—MAID OR PLAIN COOK; will stay on place. Douglas 1245.

SITUATION WTD — COL. MAID, EXP. hswk., weekly, half days. Oak. 1784.

SITUATION WTD—EXP. COL., ½ DAYS, BY day or week; ref. Oakland 6736.

SITUATION WTD—HOUSEWK. SHORT HRS. Call Douglas 4534.

SITUATION WTD — FOR FIRST CLASS cook; meals or pastry. Ph. Douglas 7852.

SITUATION WTD—GEN. HSEWK.; COL.; weekly; ref. Douglas 1883.

SITUATION WTD—LADY, COOKING, LIGHT housework, or assist; no children. Wrightwood 3302.

SITUATION WTD—PART TIME, FOR WARM room; refs. Address E 390, Tribune.

SITUATION WTD — YOUNG GIRL, GEN. cleaning; colored. Ashland 1870.

SITUATION WTD — FIRST CLASS COL. girl, half days; no Sund. Drexel 4470.

SITUATION WTD—COL. GIRL, GENERAL housework. Oakland 6538.

SITUATION WTD — EXP. COL., HOUSEwork, room, board. Oakland 0598.

SITUATION WTD—COL., LIGHT HOUSEWK. nursing, cooking; ref. Drexel 8603.

SITUATION WTD — COL. GIRL, GENERAL housework. Oakland 6963.

SITUATION WTD—NEAT GIRL, GENERAL housewk., half days; best ref. Ken. 9524.

SITUATION WTD—MAID, COMPETENT, FOR 2 in couple in small flat. Drexel 5939.

SITUATION WTD—COL. GIRL, HALF DAY, day or week. Went. 5862.

SITUATION WTD—FIRST CLASS MAID OR cook, col. Drexel 2496.

SITUATION WTD—EXP. COOK; REFS.; OR ldry, work by day. Ph. Sup. 1041.

SITUATION WTD—GIRL FOR PART TIME, bach., people emp. out. Doug. 4145.

SITUATION WTD—COOK IN INSTITUTION or priv. fam. Mrs. Shea, Columbus 3920.

SITUATION WTD—GIRL, UPSTAIRS, Sewing, ed. seamstress. 7068 N. Clark-st.

SITUATION WTD—½ DAYS OR BY WEEK; colored. Phone Drexel 8488.

SITUATION WTD — ½ DAY'S WORK BY week; exp. Kenwood 2251.

WANTED—MALE HELP.
Stores and Offices.

PROFIT CLERK — EXPERIENCED; FOR profit dept. in wholesale grocery; must be quick and accurate at figures; permanent; state age, experience, salary expected, and phone number. Address C Y 878, Tribune.

QUOTATION CLERK.

Man with good general knowledge of elec. supply jobbing business and can handle quotations; city sales exp. desirable. Address O X 478, Tribune.

REAL WINDOW TRIMMER—
Want a live wire trimmer and card writer for our department store. Must be able to trim artistic or stocky sale windows, and also to assist on the floor. Want only experienced department store worker. No bluffers need apply. Give references, age, salary expected, and full particulars in first letter. Address H. GAHM CO., Iron Mountain, Mich. "THE NEW FORD CITY."

RECEIVING AND SHIPPING CLERK—MUST be experienced packer and checker; North factory. State age, experience, salary expected, etc., fully. Address D A 513, Tribune.

RECEIVING CLERKS—EXPERIENCED IN handling electrical supplies. Address S S 40, Tribune.

SALESMEN,
EXP'D RETAIL FURNITURE.

We are now building up our 1923 organization in our furniture department, and we can use a few men who have had department store experience, which is absolutely necessary, and who have handled a large volume of furniture business; pleasant surroundings and attractive salaries to the right men. Apply 10th floor, employment office.

ROTHSCHILD'S,
State, Jackson, Van Buren.

SALESMEN
FOR CARPETS AND RUGS.
STEADY POSITIONS WITH GOOD SALARY. APPLY SUPT.'S OFFICE, FOURTH FLOOR.

HILLMAN'S,
STATE AND WASHINGTON-STS.

SALESMAN.

Experienced in drapery goods. Good salary and commission. Permanent position.
THE 12TH STREET STORE,
Halsted-st., Cor. Roosevelt.

SALES CORRESPONDENT—1ST CLASS; PIANO AND PHONOGRAPH EXPERIENCE PREFERRED. ADDRESS D L 105, TRIBUNE.

SALES CORRESPONDENT—ONE ABLE TO write business getting letter, some knowledge of mercantile credits would be an advantage; a real opportunity for a young man who can show a merchandise sales promotion work; replies to receive consideration must detail your record and experience. Address C Y 178, Tribune.

SALES CORRESPONDENT—TO ASSIST sales manager; opportunity to work into sales; state experience had, with list of former employers and class of work performed under each, age and salary desired to start. Address D H 469, Tribune.

SALESMEN
by retail shoes; must have thorough knowledge of shoe selling and experience; give telephone number for appointment. Address C P 198, Tribune.

SALESMAN — EXPERIENCED, FOR OUR fur department; good man can make excellent connection; good future and highest salary. Apply Mr Wilde, Greene's, Ltd., 230 S. Michigan.

SALESMAN—RETAIL, FOR HIGH CLASS Misses' and Children's specialty shop. Address C P 463, Tribune.

SEMI-SENIORS AND JUNIORS—PUBLIC accounting experience necessary. GUARANTEED SALARY. Address D L 106, Tribune.

SENIOR AND JUNIOR ACCOUNTANT—IN reply give full details as to past experience, and salary desired; available at once. Address B G 65, Tribune.

SHIPPING.

Man under 30 years of age for export and domestic shipping dept., employed; willing to start; give phone. Address D H 338, Tribune.

SHIPPING CLERK—FOR FREIGHT IN wholesale rug warehouse; permanent position, in answering give state of experience, age, and salary desired. Address C K 483, Tribune.

SHIPPING AND STOCK ROOM MAN—TO take charge 26th North State; state age, detailed experience and salary expected. Address B L 109, Tribune.

SHIPPING CLERK — EXPERIENCED ON floor lamps and shades. Colonial Specialties Co., 1315 W. Harrison.

SHIPPING CLERK—HEAVY AGE EXPERIence, references, and salary wanted. Address D K 338, Tribune.

STENOGRAPHER—YOUNG MAN, 21-25, with knowledge of general office work; must be neat, quick, and accurate; splendid opportunity for an ambitious hustler to advance and learn wholesale business. 327 S. Wells, 7th fl.

STENOGRAPHER — RAPID, ACCURATE and reliable man; $75 to start; dictated letters per day; salary $25. Apply Prairie State Milling Co. 4553 Lexington-st. Phone Oakley 2100.

STENOGRAPHER — CORRESPONDENT — Bright young man, not over 25; good opportunity for service in business. Tell us about yourself; salary to start $22. Address C C 171, Tribune.

STENOGRAPHER—CAPABLE YOUNG MAN, about 22, loop; good opportunity; state age, exp., salary. Address C P 574, Tribune.

STENOGRAPHER—YOUNG MAN ABOUT 20. Loop; graduate preferred. Apply 422 McCormick Bldg.

STOCK CLERK—NEAT, ABLE to give excellent references. Between ages of 22 and 45. Ask for Mr. Milne at 812 W. Madison.

STOCKKEEPER—MUST HAVE AT LEAST 5 yrs. experience. Give age, experience, salary expected, and where employed in first letter. Address C T 509, Tribune.

TYPIST,
Shipping Dept.
for bills of lading and clerical work; hours 8 to 5; good starting salary; advancement later on. Apply
Great Northern Mfg. Co.,
215 W. Randolph.

TYPIST—EXPERIENCED ELLIOTT-FISHER machine operator, male or female; absolutely accurate and neat work essential; temporary. Vancouver Lumber Co. Ltd., 1404 Harris Trust.

TYPIST—BOY, 16 OR OVER. LIVING ON South Side, for billing dept.; good opportunity for advancement; state age and education. Address C C 97, Tribune.

WANTED—FOR PROTESTant church, high grade man to handle the accounting and exercise general supervision. Please give fullest particulars. Address D B 466, Tribune.

WINDOW TRIMMER AND Card Writer — Experienced, for popular price chain department store. Also cloak and suit man. One having knowledge of millinery and assistants in yard goods and men's furnishing depts. Good opportunity for live wires.
BOSTON STORE,
Lima, Ohio.

WANTED—MALE HELP.
Stores and Offices.

YOUNG MAN,
18 years or over, to take charge of mailing and stock room in advertising agency; opportunity to learn advertising business; experience preferred, but not necessary; state age, previous experience, salary expected, and phone number. Address D D 407, TRIBUNE.

Young Man—Ravenswood.

Want a young man, 17-19, experienced on mailing dept. work, running mailometer machine; good chance for advancement. Want a young man not afraid of work. Good starting salary. Apply Mr. Baker Monday, 8:30, 2134 Lawrence-av.

YOUNG MAN—FOR GENERAL OFFICE work; familiar with stock record work and general accounting; state age, experience, and salary expected. Address C E 144, Tribune.

Executives and Managers.

THREE DISTRICT SALES MANAGERS.

We have a client who is about to organize a large sales force. His market a household necessity locally and, soon, on a national basis.

This manufacturer has immediate capacity and resources for doing a ten million dollar business annually.

He needs, at once, three district sales managers who have proven ability in selecting, training, and supervising crew managers and house-to-house salesmen.

This is a $15,000 a year opportunity in the local field. To the men who qualify on local work, the national field will offer possibilities limited only by their capacity.

If you measure up to these specifications, write us full details of your past accomplishments, and an interview will be arranged immediately.

HARRY C. MALEY COMPANY,
155 E. Superior-st., Chicago.

Candy Jewelry Notions
Dry Goods Hose Furnishings Ribbons
Hosiery Stationery Hardware

Must be a man of good health, upright character, fair education, keen observer, student of modern store instructions and accurate worker; a position offers an unusual future to advance to store manager, after a course of rigid training.

In making application, state age, family, religious preference and history of former positions, with wages

Address K B 28, Tribune.

SALES PROMOTION MAN,

Between 25 and 30 years of age, who possesses talent and originality for securing and holding attention; ability must be qualified to write strong, forceful and logical letters; handle complaints diplomatically and be able to work out ideas of his own to a successful conclusion; must have alert mentality, sincerity, earnestness and diligence, as well as the faculty of adaptation and absorption to fit into the policy and spirit of our business and organization. If you feel you can fulfill the requirements set forth above, make application immediately, covering in detail your business experience, exact time in each connection, compensation received in each and the nature of work performed; state age, present salary expected, whether married or single, and the extent of your education. Give all information as briefly as possible; no reply will be given interest in strict confidence by an executive of the company responsible for this advertisement, and if requested your application will be returned to you. Address A Y 192, Tribune.

ASSISTANT BUYER
for our Wash Goods and Lining Depts. Must be thoroughly experienced. Apply 14th floor.
MANDEL BROTHERS.

REAL ESTATE OFFICE MANAGER AND ACCOUNTANT.

Large real estate office, with volume of business, needs services of young aggressive, experienced man familiar with all elements which enter into efficient operation of such a large, modern office; the closing of transactions, clearing up objections to titles, familiar with Chicago Title & Trust Co. methods, up to date bookkeeping, income tax statements, etc.

Want only a man who is mentally and physically fit to fill this big order, whose references are high grade, and to whom such a big future will appeal. Salary in proportion to value of services rendered. Replies will be treated confidential, and should be dictated attorney's abstracts per day; salary $25. Apply Prairie State Milling Co. 4553 Lexington-st. Phone Oakley 2100.

REAL ESTATE OFFICE MANAGER—LARGE real estate office will shortly need the services of a competent and experienced manager, to take complete charge of its sales force, competent to handle salesmen, customers and clients; must be an expert closer, close scrutiny and indicate clean upright business dealings. An opportunity for the right party to make a desirable and permanent connection on basis of liberal percentage arrangement with suitable drawing account. Correspondence of applicants will be held strictly confidential where desired. Address C S 135, Tribune.

GENERAL DISTRIBUTORS AND DISTRICT Managers—To connect with us on another big product. Very attractive proposition; responsibility and energy for fourteen hours' daily grind. Recent discovery by eminent German chemist enables us to supply a tremendous demand for commodity going like wildfire. Selling campaign now on; at close take vacation for life on your share of profits. 24 months' strenuous commercial campaign and underwriters' guarantee behind it. Commercial than selling experience, as sales are automatic. 305 Monadnock Bldg. Open evenings and Sunday.

WINDOW DISPLAY MANAGER.

Man who understands how to plan and trim windows to get best results.

Must have experience in actual window trimming. Permanent position, ladies' ready to wear store. Position will pay from $4,000 to $5,000.

First class window trimming organizations may also get in touch with us.

Write for appointment, giving experience. Address A T 85, Tribune.

CLOTHING MAN — EXPERIENCED, ONE capable of managing a high grade clothing department as well as expert salesman. Prefer man not over 35 years of age. An excellent opportunity for the right party.

Also expert drapery man, one who is thoroughly experienced in draperies and curtains, young man preferred. Here is an opportunity for a live wire to get in on the ground floor of curtain and drapery department.

Mr. Marks will be registered at the La Salle Hotel January 7th and 8th for interview.

BUYER.

Muslin underwear, infants' wear, and corsets; splendid opening.
KLEIN BROS.,
Halsted and 20th.

SUPERINTENDENT

Who has had experience in handling help and getting results on production; must be adaptable and able to get himself into new condition; a knowledge of paints, varnishes, and finishings necessary; a real opportunity for a real man. Reply strictly confidential; state age. Address D L 306, Tribune.

ADVERTISING MAN—WITH MERCHANdising experience, who can plan, write and sell direct-by-mail literature; must be of good personality, clean and aggressive. Live wire newspaper now operating two newspapers in Illinois cities of large size, wants man who can become stockholders and executives. State experience, age, and salary expected. DECATUR HERALD, Decatur, Ill.

ELEC. SALES ENGINEER.

High grade man, familiar with central station requirements; experienced with high class clientele; permanent office in Chicago; good correspondent and demonstrated sales ability. SCHWEITZER & CONRAD, INC., 4435 Ravenswood-av.

DISTRICT SALES MGR.

Exceptionally good proposition open for experienced man with car representing high class electrical manufacturer, established territory; Chicago, Inc., and suburban; drawing account, give full details, exp., etc. Address C S 202, Tribune.

Wholesale Market Manager.

Good beef man, to take charge of wholesale market, acquainted with city trade and be able to show results. An excellent opportunity for one who can qualify; confidential. Address C M 876, Tribune.

MANAGER—THOROUGHLY EXPERIENCED for a cash and carry market; a 4 man shop; must be a first class meat cutter and head waiter; must be able to handle men and get results out of medium grade meats; one that is not afraid of strong competition. Apply giving give references and where employed in the last 5 years. Address D R 356, Tribune.

Boys—Office and Factory.

AUTO BOY—GENERAL.

16 to 17 years of age. Apply Mr. Neumann, subbasement.
ROTHSCHILD & COMPANY,
State, Jackson, & Van Buren.

BOY — TO MAKE HIMSELF USEFUL IN dress factory N. AMSTERDAM, 339 S. Market-st.

BOY—TO LEARN THE INSURANCE BUSIness; good opportunity. Address D H 332, Tribune.

BOY—WHO IS DESIROUS TO LEARN THE litho. trade. Apply 1435 Roscoe-st. Must have some knowledge of drawing.

BOYS—HOUSE MESSENGERS, 16 YEARS old. Apply Employment Department HUBBARD, SPENCER, BARTLETT & CO.

BOY—[11, 15, FORENOON WORK IN LAW office. Address D C 141, Tribune.

BOYS—ERRANDS LOOP, 403 Monadnock Bldg.

BOY — TO LEARN PRINTING TRADE. WEBB-LYNN PRINTING CO. 118 S. Clinton.

BOYS—ERRAND; STEADY, CLEAN WORK. Apply NEELY PRINTING CO., 412 Orleans.

WANTED—MALE HELP.
Executives and Managers.

BUYER.
DRUGS,
TOILET GOODS,
STATIONERY,
IVORY AND CELLULOID.

Must be department store man with successful record as buyer and manager. State full details of entire business experience in first letter, mentioning names of present and all former employers. Confidential.

L. KLEIN,
Halsted, 14th, and Liberty,
CHICAGO.

MANAGER
SHIPPING DEPT.

We want a man thoroughly experienced in mail order shipping methods to take charge of one of our shipping depts. One with wearing apparel mail order experience preferred. Excellent opportunity. Apply in person or by letter.

SPIEGEL-MAY-STERN CO.,
1061 W. 35th-st.

MERCHANDISE MANAGER.

We are looking for capable, energetic man to merchandise our furniture and all home furnishings departments. Excellent opportunity for right party. Please phone or apply by letter or by wire to Karl N. Louis, Drake Hotel, Sunday or Monday, Jan. 7 and 8.

MEN WANTED TO TAKE CHARGE OF THE WOMEN'S WEARING APPAREL DEPARTMENT OF ONE OF OUR BRANCH HOUSES. MUST KNOW MERCHANDISE AND BE A KEEN EXECUTIVE.
MONTGOMERY WARD & CO.
CHICAGO, ILLINOIS.

WANTED—BUYER AND manager for china and crockery dept.; excellent opportunity for right party. In replying give exp., refs., and salary expected. Phone or apply by wire or letter to KARL LOUIS, Drake Hotel, Jan. 7 and 8.

SALES EXECUTIVE.

A mfr. of national scope is effecting a consolidation of kindred interests, which will give us 16 operating factories. We want a sales manager of broad experience who can at this time assist in syndicating this consolidation. Phone Mr. Fiske 5:00 Monday. Main 2533, for appointment.

MANAGER—FOR A JOBBING MACHINE shop; must be thoroughly experienced in this line; resourceful, ambitious, capable of assuming full charge of plant and office. An interest in business, giving details of your experience, age, salary desired, phone and other information. Part record will receive close scrutiny and indicate clean upright business dealings. An opportunity for the right party to make a desirable and permanent connection on basis of liberal percentage arrangement with suitable drawing account. Correspondence of applicants will be held strictly confidential where desired. Address C S 135, Tribune.

MANAGER—LARGE REAL ESTATE OFfice doing a general sales business desires the services of a competent and experienced manager, to take complete charge of its sales force, competent to handle salesmen, customers and clients; must be an expert closer, close scrutiny and indicate clean upright business dealings. An opportunity for the right party to make a desirable and permanent connection on basis of liberal percentage arrangement with suitable drawing account. Correspondence of applicants will be held strictly confidential where desired. Address C S 135, Tribune.

MANAGER—FOR A JOBBING MACHINE shop; must be thoroughly experienced in this line; resourceful, ambitious, capable of assuming full charge of plant and office. An interest in business, giving details of your experience, age, salary desired, phone and other information. Part record will receive close scrutiny and indicate clean upright business dealings. An opportunity for the right party to make a desirable and permanent connection on basis of liberal percentage arrangement with suitable drawing account. Correspondence of applicants will be held strictly confidential where desired. Address C S 135, Tribune.

SALES CORRESPONDENT AND EXECUtive—age 28 to 32; must be enthusiastic and have ambition to succeed; man we want is at present employed; when answering state age, experience; all replies considered confidential. Address C S 98, Tribune.

CIRCULATION PRODUCTION MAN — GENeral office; 25-35; must have good health a producer; must have experience in building up magazine circulation by mail and agents; only high class proposition; good future; state age, experience, and salary. Address D H 335, Tribune.

SALES CORRESPONDENT—ON MUSICAL instruments; permanent positions, rapid promotion, and best of working conditions; must have initiative and able to write forceful and modern sales letters. General knowledge of musical instruments required. Address C P 585, Tribune.

SECRETARY—REPUTABLE ASSOCIATION of manufacturers in Chicago men and women requires gentleman to act as assistant secretary, preferably having his own office and some knowledge of existing past experience, nationality, religion and salary; whole or part time. Address B S 242, Tribune.

SALESMANAGER—WE HAVE AN OPENing for a real sales manager, who has experience in handling men so as to get results; must know Chicago and surrounding territory very well. Only high caliber man need apply. This is an old established concern. Address C E 124, Tribune.

SALESMANAGER — EXPERIENCED CREW manager, capable of developing city sales force, to sell high grade all wool suits direct to consumer; salary or commissions; excellent opportunity for the right man; must be able to furnish A1 references; state age and experience. Address D C 155, Tribune.

CREDIT MAN

for woolen house, experienced in handling tailoring and jobbing accounts. State full particulars and salary expected. Address C S 110, Tribune.

LAUNDRY MAN — EXPERIENCED, WHO knows the South Side thoroughly; must understand outside salesmanship, business building etc., only those having real executive ability need apply; state age, experience, salary expct., etc. Address A G 316, Tribune.

SUPERINTENDENT AND MANAGER—FOR large laundry; must be thoroughly experienced along this line and know the manufacturing end and all its details; good opportunity for live wire; state fully; confidential. Address D H 525, Tribune.

MAN OF EXECUTIVE ABILITY, BY financial institution; one who is or was formerly president, vice president, or cashier of a bank preferred; all replies will be held strictly confidential. Address C S 179, Tribune.

MANAGERS—CHATTEL AND NOTE LOAN managers, having experience in the small loan business, can connect permanently with a large financial institution who offer splendid opportunity for rapid advancement when merited. Address C P 582, Tribune.

MAN—IN CHARGE OF MANUFACTURED stock of knitted outerwear. Must be competent to take full charge of stockroom and have a thorough understanding of filling orders and care of stock. State age, experience, and give refs. Address C S 105, Tribune.

MANAGERIAL HOUSE WANTS GOOD man with sales organization experience; please state former and present connections; replies will be kept confidential. Address C S 180, Tribune.

BUYER AND MANAGER — FOR HOUSE furnishing and cotton dress goods department of store; one with dept. store experience. State salary. Address D C 160, Tribune.

CREDIT AND COLLECTION MANAGER—In wholesale business, experienced, with knowledge of accounting; state experience and salary wanted. Address F 850, Tribune.

SUPERINTENDENT-ASSISTANT—IN FOOD products mfg. plant, desire man with exp.; state age, full exp. had and salary to begin. Address B H 560, Tribune.

MAN — MIDDLE AGED, TO MANAGE small hotel, $75 per month, room and board. Address C P 568, Tribune.

COLLECTION CORRESPONDENT—WHO CAN make attorneys collect accounts. Address E 260, Tribune.

Boys—Office and Factory.

AUTO BOY—GENERAL.

16 to 17 years of age. Apply Mr. Neumann, subbasement.
ROTHSCHILD & COMPANY,
State, Jackson, & Van Buren.

BOY — TO MAKE HIMSELF USEFUL IN dress factory N. AMSTERDAM, 339 S. Market-st.

BOY—TO LEARN THE INSURANCE BUSIness; good opportunity. Address D H 332, Tribune.

BOY—WHO IS DESIROUS TO LEARN THE litho. trade. Apply 1435 Roscoe-st. Must have some knowledge of drawing.

BOYS—HOUSE MESSENGERS, 16 YEARS old. Apply Employment Department HUBBARD, SPENCER, BARTLETT & CO.

BOY—[11, 15, FORENOON WORK IN LAW office. Address D C 141, Tribune.

BOYS—ERRANDS LOOP, 403 Monadnock Bldg.

BOY — TO LEARN PRINTING TRADE. WEBB-LYNN PRINTING CO. 118 S. Clinton.

BOYS—ERRAND; STEADY, CLEAN WORK. Apply NEELY PRINTING CO., 412 Orleans.

WANTED—MALE HELP.
Boys—Office and Factory.

BANK
BOYS
WANTED.

Bank in loop has openings for several bright, alert boys, 15 to 19 years, grammar or high school graduates. The work is interesting and instructive and good starting salaries are paid with opportunity for promotion. Give age, experience, if any, nationality, and salary desired. Address C P 460, Tribune.

BOYS,

16 to 20 years of age, for stock work in our merchandise department. No experience necessary. Must be strong and active.

Good starting salary and permanent work.
CHICAGO MAIL ORDER CO.,
2611 INDIANA-AV.

BOYS
for light factory work. Good opportunity for advancement.
REPUBLIC BOX CO.,
925 N. Halsted-st.

BOYS, OVER 16 YEARS OF age, for office work; good chance for advancement.
MORRIS & COMPANY,
General Office,
Union Stockyards.

BOYS AND YOUNG MEN—16-21 YEARS OF age, living North or Northwest Side, to work on rotary printing presses and bindery; excellent opportunity to learn a well paying trade; day or night opening; only boys with a determination and ambition to learn need apply; 48 hours a week; good starting salary; bring proof of age. If under 18, Employment Dept.
W. F. HALL PRINTING CO.,
451 W. Chicago-av.

BOYS,
over 16 years of age. Apply Employment Department,
BURLINGTON ROUTE,
Room 1000, 547 W. Jackson.

BOY—GENERAL OFFICE WORK, TYPING and some dictation; Gentile; over 16 yrs.; splendid chance for advancement with very lucky growing concern; reply own handwriting, stating experience and salary wanted. 1 Riverdance West Side preferred. Address D H 388, Tribune.

BOY—FOR GENERAL OFFICE; EXCELLENT OPPORTUNITY; NEAT MACHINE 10 YEAR OLD BOY. PERMANENT POSITION; REFERENCE IF YOUR OFFICE WILL BE GREAT VALUE. 1300 HARLEY DEMENT & CO., 1300 JACKSON-BLVD.

BOYS,
Over 16 years for light factory work and machine shop.
MILLER & PARDEE,
625 W. Jackson-blvd., 8th Floor.

BOY,
Over 16 years, to work in shop and do clerical work; one who has had some experience preferred. Apply Mr. Sanders, 8th floor, MILLER & PARDEE, Inc., 625 W. Jackson-blvd.

BOY—HIGH SCHOOL GRADUATE PREFERred, with some knowledge mechanical drawing, to learn a business and make a real position for himself. The Neumra Firepproofing Co., 3d fl., 329 W. Madison-st.

BOY—OF 16 YEARS, FOR MAIL DEPARTment; state age, experience, salary; to secure permanent position and to learn and advance. Must be neat and energetic. Apply Room 300, No. 5 S. Wabash-av.

BOY—OVER 16, TO TAKE WEEKLY STOCK in factory, keep records, etc.; must be good at figures; hours, 8:30 to 5:30; good chance for advancement; $15 to start. Address C E 235, Tribune.

BOY—16 TO 19. GENTILE. 4 YR. High school graduate. For clerical work in loop insurance office. Opportunities. State age, education, telephone number. Address C S 182, Tribune.

BOYS — 16 TO 21, TO LEARN BUILDING trades; carpenter work, plastering, sheet metal work, painting, etc. Pay after first two weeks. Apply to MR. BAILEY 500 S. Throop-st., 1st floor.

BOY—5Y OLD, ES'ABLISHED DOWNTOWN real estate concern, to run errands and learn business; opportunity for advancement. Write, stating age, education, and salary expected. Address C S 129, Tribune.

BOYS — 16 TO 21, TO LEARN BUILDING trade carpenter work, plastering, sheet metal work, painting, etc. Pay after first two weeks. Apply to MR. BAILEY, 500 S. Throop-st., 1st floor.

BOY—GOOD, STRONG OVER 16 YRS. OF age; must have good health; a permanent position with future. Splendid opportunity to learn laundry business. Apply in person, PARAMOUNT FAMILY SERVICE LAUNDRY, 3440-42 N. Clark-st.

BOY—16 YEARS, FOR OFFICE WORK AND errands; excellent opportunity to learn advertising business. Only one who is willing to work hard and learn need apply. WM. H. RANKIN, 180 N. Wabash.

BOY—RELEASE CUT AMBITIOUS, 18 OR over, in prominent advertising house to take care of shipping room; good hours; high school graduate preferred. Apply Room 1216, 58 E. Washington-st.

BOY—FOR BRANCH OFFICE; OPP. TO LEARN profitable trade; must have good recommendations. Central Monogram Works, 19 W. Madison-st.

BOY—INTELLIGENT, 16 OR OVER; OPportunity to learn to be dental technician; will be willing to start low. Call Central 2399 for appoint.

BOYS—14-16 YRS. OLD, FOR LIGHT WORK; no experience necessary; $6 per week to start. Guarantee Sign Service Corp., 361 W. Superior-st.

BOYS — TO DELIVER MESSAGES; MUST have bicycle; steady work; good salary. Apply at once. H. LINDSTROM, 417 S. La Salle-st., Room 125.

BOYS — FOR HEALTHY OUTDOOR WORK to deliver messages, 8 hour day; steady work; good salary paid. O. RUSKE, 417 S. La Salle-st., Room 125.

BOY—BRIGHT, FOR RAILROAD OFFICE; 16 years; grammar school graduate. Good starting salary and chance for advancement. Address C S 110, Tribune.

BOY—TO RUN ERRANDS AND BE GENerally useful in insurance office; 16 or over; start at $50 and coming advancement by own efforts. Room 1105, 175 Jackson.

BOY—OVER 16 YRS., TO LEARN THE manufacture of electrical instruments and meters. State education and salary desired. Address D L 102, Tribune.

BOY—BRIGHT, FOR OFFICE AND ERrands; good opportunity for advancement. Aged 16 years. NICKERSON & COLLINS CO., 5707 W. Lake-st.

BOY—16 YEARS; MAILING AND FILING; good steamship office; references. INTERNATIONAL MERCANTILE MARINE LINE, Room 520, 327 S. La Salle.

BOYS—BRIGHT, CLEAN CUT, 16 OR 17 years of age, for messenger, filing and junior clerical work. The Cudahy Packing Co., 111 W. Monroe-st.

BOY—OFFICE, 16 TO 18, EXCELLENT OPportunity for advancement; state education, references. Address D H 444, Tribune.

BOY—OFFICE, 16 OR OVER; EXCELLENT working conditions. UNIVERSITY OF CHICAGO 5750 Ellis-av.

BOY—18-20 YEARS OLD, IN WATCH DEpartment; good chance for experienced. ALTER & CO., 165 W. Madison-st.

BOY—OFFICE, 16, FOR GENERAL OFFICE work; state age, experience. Electric Appliance Co., 701 W. Jackson.

BOY—ONE, EXPERIENCED OPERATING power machine, for brass rods. ACME X-RAY CO. 341 W. Chicago-av.

BOY—OVER 16, FOR ERRANDS AND SHIPping room work. KENDALL CIRCLE PRODUCTS CO., 40 S. Clinton-st., 5th floor.

BOY—OFFICE; GRAMMAR SCHOOL GRADuate; good chance for advancement. Brunswick-Kroeschell Co., 460 W. Erie-st.

BOYS—TO RUN ERRANDS; AGE 16 YEARS or over. New Era Optical Co., 17 N. Wabash-av.

BOYS — OVER 16 YRS. ON LIGHT PUNCH presses; 23c per hr to start. Faber-Schneider Radiator Co., 2317 S. Wabash.

OFFICE BOY—GOOD OPENING FOR LIVE capable boy with strong commercial concern. Address F 68, Tribune.

BOY—OVER 16 YRS. OF AGE, WITH TIRE shop experience; must live on Northwest Side. 2245 W. Division-st.

BOY—IN ART WORK; GOOD OPPORTUNITY office work; good opportunity for bright boy. Address C Y 346, Tribune.

BOY—COLORED, TO RUN ERRANDS AND help in shop. C-B MILLINERY CO., 153 N. Michigan-av.

BOY—ABOUT 18 TO 20 YEARS, TO MAKE himself useful in drug and cut hospital. Inquire Monday, 1157 E. 55th-st.

BOY—OVER 16, AS OFFICE BOY, WHOLEsale; first must be good writer and rapid; $14. Address C K 500, Tribune.

BOY—OVER 16, TO DELIVER ORDERS and help in grocery store. Apply Monday. 5757 Augusta-st., Austin.

BOY—16 TO 18; BRIGHT, FOR ERRANDS. must be Northsider; good opportunity. 3440 N. Kimball-av.

BOY—TO DRIVE LIGHT DELIVERY TRUCK and help in shipping room. Apply 1429 Sedgwick.

BOYS—OVER 16 YRS. FOR LIGHT ELECT assembling. Apply Mon. before 10 a. m. J. WEIDENHOFF, 4352 W. Roosevelt-rd.

BOY—FOR OFFICE AND ERRANDS. 16 years or over. Rm 1780, 37 W. Van Buren.

BOY—16 OR 17, FOR PHONE, $50. 311 Ashland Block.

BOY—FOR ERRANDS AND OFFICE WORK. 501 S. Dearborn, top floor.

WANTED—MALE HELP.
Boys—Office and Factory.

BOYS,
16 years and over,
for clerical work in our addressing and mailing departments. Good starting wage with splendid opportunity for advancement.
SEARS, ROEBUCK & CO.,
Homan-av. & Arthington-st.

BOYS.

Several openings for grammar school graduates, 14-16 years of age; an excellent opportunity to learn and grow up in the packing business. Apply
SWIFT & COMPANY,
Union Stockyards,
General Office,
Employment Bureau.

BOYS,
Office, errands.
LORD & THOMAS,
704 Wrigley Building,
400 N. Michigan-av.

BOYS—16 YEARS OF AGE and over, for day or night work on large rotary printing presses; no experience required; bring proof of age. Apply R. R. DONNELLEY & SONS COMPANY, 2119 Calumet-av.

BOY—16 OR 17, FOR FILING in bookkeeping dept.; good chance for bright boy to work into accounting; $14 to start. WESTERN ELECTRIC CO., 500 S. Clinton-st.

BOY,
15 or 16 years of age. Here is a good opportunity for you to learn office work. Bring proof of age.
A. STEIN & COMPANY,
Congress-st. and Racine-av.

BOYS—SEVERAL WIDE AWAKE, NEAT APpearing, over 16, for office and errand work, by large corporation located in loop; splendid opportunity for advancement; boys with H. S. educations preferable. State religion; give phone number. Address G T 561, Tribune.

BOY—WE HAVE AN OPENING FOR A bright, alert boy for messenger work; good starting salary and rapid advancement assured. Apply TALLMAN, ROBBINS CO., 314 W. Superior-st., 1 block from Chicago-av. "L."

BOY — OFFICE; TO WORK IN MAILING department and do miscellaneous work; excellent opportunity for rapid advancement. O. W. RICHARDSON & CO., 125 S. Wabash, 6th floor.

BOYS—AN OPPORTUNITY FOR TWO, TO learn the bond business; must be 16-18 yrs. old, keen, intelligent, reliable, willing to work and anxious to please; real chance for the right boy. Address D H 337, Tribune.

BOY — 16 OR 17, TO BEGIN WORK IN wholesale coal office; good opportunity. Apply in own writing giving age, references, etc.; no experience necessary. Address C T 418, Tribune.

OFFICE BOY.

Bright boy can soon grow into responsible position in our office; large music house in Loop. Apply in own handwriting, stating full particulars. Address D D 168, Tribune.

OFFICE BOYS,

Over 16 years of age, Grammar School graduates. Can also use boy typists. Apply Hormoor.
CRANE CO.,
836 S. Michigan-av.

OFFICE BOYS.

KELLOGG SWITCHBOARD CO.,
1056 W. Adams-st.

OFFICE BOY,

Over 16, for filing in insurance office. Apply Room 642 Monadnock Bldg.

OFFICE BOY AND BRAND BOY—OVER 16. 1101 Hearst Bldg.

SEARS, ROEBUCK & CO.

BOYS,
16 to 18 years of age,
for light order filling, wrapping and packing in our merchandise departments.
SEARS, ROEBUCK & CO.,
Homan-av. & Arthington-st.

Professions and Trades.

ADVERTISEMENT COPY WRITER.

One of the largest Department Stores in the East has a vacancy in its Advertising Department for a woman who can write snappy, selling advertisements. This position offers an excellent opportunity to the woman who can come up to the standard of those now in the organization. Address with full particulars and samples of copy to K B 25, Tribune.

ADVERTISING WRITER

experienced in house organs; work at home; large national advertiser. Write in confidence; submit samples with return postage; exceptional opportunity. Address D D 127, Tribune.

AN OLD ESTABLISHED CONCERN IS SEEKing an experienced man to make full size details and stock bills of materials; special work, high grade building trim and fixtures. This is a fine opportunity to get your present position, state experience and salary wanted. Replies confidential. Address C P 432 Tribune.

APPRENTICE MECHANICAL DRAFTSMAN; mechanical; permanent; state experience and last employer; main office in loop. Address F 155, Tribune.

Architectural Draftsman.

A large Southern amusement company wants two first class architectural designers and general draftsmen; also one to take charge of work; all work is composed of theater buildings; experience in theater work desired, but not essential; permanent job; will pay excellent salaries to right men and traveling expenses to New Orleans; permanent salaries to men that can leave town; references will be confidential; state salary desired and be prepared to submit samples of work. Representative now in city. Address D 527, Tribune.

ARCHITECTURAL DRAFTSMAN—FAIR DEsigner; preferably young; architectural graduate of at least 4 yrs. experience. State qualifications and salary expected. Address D B 169, Tribune.

ARCHITECTURAL DRAFTSMAN — FIRST class; must be sober and energetic; one with schoolhouse experience preferred; good salary. State full particulars in application. OTTO A. MERMAN, Architect, La Crosse, Wis.

ARCHITECTURAL DRAFTSMEN—TWO OR more; those experienced in Chicago and bldg. work only need apply. ROY FRANCE, 1616 Ashland Bld. Randolph 3275.

ARCHITECTURAL DRAFTSMAN—TO DO OFerate sized buildings; a practical man preferred; state experience, age, references and salary desired. Address K B 32, Tribune.

ARCHITECTURAL DRAFTSMAN — CHATten and Hammond, 64 E. Van Buren.

ARCHITECTURAL DRAFTSMAN — GOOD. Apply 529 Monroe Bldg., City.

ARTIST—MECHANICAL, WITH A COMPEhensive knowledge of the requirements for catalogue and direct by mail illustration of mechanical subjects; prefer a man with selling ability and experience who will have the backing of a corps of high grade artists to help him. Address giving full particulars, C P 206, Tribune.

ARTIST DIRECTOR AND SUPERVISOR—With experience in mail order catalogue fashion illustration, to take the management of a well organized fashion department; a position that combines art with executive ability and an opportunity to do big things. All answers will be strictly confidential. Address B B 237, Tribune.

ARTISTS—FIRST CLASS PHOTO RETOUCHers. ADDA AND RUENSTLER STUDIOS, 70 E. 45th-st., New York City.

WANTED—MALE HELP.
Professions and Trades.

ARTIST—PHOTO RETOUCHER, ONE WHO desires permanent position with good house, handling first class work; splendid working conditions; write, giving full particulars as to experience, age, salary, and send samples of work. THE LIMA PHOTO ENGRAV. ING CO., Lima, Ohio.

ARTISTS—2, FOR NOVELTY DECORATING with enamels. Williamson Studio, 739 Oakwood-blvd.

ASSEMBLERS.

Experienced on scales. Mr. Drozer, Mills Novelty Co., 221 S. Green-st.

ASSISTANT FOREMAN.

Man 30-35 years of age, who has had experience in setting up drill presses, milling machines, punch presses, and grinders; should be a machinist and toolmaker; experienced in close work; good opportunity and steady employment for the right man; applicants should live on Southwest Side. Address D H 339, Tribune.

ASST. SHOP SUPT.—PRACTICAL BUILDing special machines, supt. manufacturing and shipping, give full details. Address A K 95, Tribune.

ASSISTANT CUTTER—ON LADIES' DRESSes. Florentine Dress Co., 1067 W. Adams-st.

AUTO BODY WORKERS.
Cabinet Makers,
Door Hangers.
Sheet Metal
Finishers and Panelers.
Wood Working
Machine Hands for
Shapers and Band Saw.
Apply
KISSEL MOTOR CAR CO.,
Hartford, Wis.

AUTO DRIVERS

for delivery service with dept. store experience. Apply Mr. Corrigan, HILLMAN'S GARAGE, 1710 Indiana-av.

AUTOMOBILE HAMMER

men—For Pettengill hammer on automobile body work.
Take Harlem car west on Grand-av. to 5800.
YELLOW CAB MFG. CO.,
5801 Dickens-av.

AUTOMOBILE BODY BACK

hangers and top builders.
KISSEL MOTOR CAR CO.,
Hartford, Wis.

AUTOMATIC SCREW MACHINE OPERators and Setters—Experienced on Gridleys. Good wages and with bonus. 1000 Harrison-st., 2d floor.

AUTOMOBILE PAINTER-FINISHER—MUST be a No. 1 enamel shop; steady man preferred. Automobile Coach Corporation, 1733 Oak Kansas City, Mo.

AUTOMOBILE MECHANIC—A1; NO OTHERS need apply Hollywood Garage, 5656 Broadway.

AUTOMOBILE PAINTERS, COLOR AND color varnish men. CHICAGO COACH AND CARRIAGE CO., 1223 S. Michigan.

BAKERS—A HIG

WANTED—MALE HELP.

Professions and Trades.

MEN

for wood finishing, French polishing, patching, and rubbing in our phonograph repair department. Apply ready for work.

SEARS, ROEBUCK & CO., Homan-av. & Arthington-st.

MEN—STRONG AND INTELLIGENT. NOT afraid of hard work; for cheese packing room; no kid store job but a good chance for hustlers in a permanent position; salary $25. Apply Mon. a. m. North Shore Food Products Co., 112 S. Morgan-st.

MEN OVER 21; NOT UNNECESSARY; TO take charge of vulcanizing shops; wages $70 $; will open a shop in your town. Radwill Vulcanizing System, 617 Washington-blvd.

METAL PIPE MAKERS

Wanted—Good pay and steady work may be obtained by applying to the Austin Organ Co., Hartford, Conn.

MILLINERY WORKERS.

Experienced hand workers on ladies' hats. Very busy. Also experienced trimmers and copyists. Ask for Mr. Coine.

LEFMAN BROS. CO.,

500 S. Throop-st., cor. Harrison-st.

MILLINERY CUTTERS—EXperienced. 19 S. Wabash.

MISCELLANEOUS MEN — FOR MACHINE shop work. JOSEPH T. RYERSON & SON, 16th and Rockwell. Door 3.

MOLDERS.

APPLY 1734 FULLERTON-AV.

MOLD MAKERS AND CHASERS — ON white metal lamps. Address B S 351. Tribune.

PAINTER—FOREMAN FOR AUTOMOBILE paint shop doing highest grade custom work; capable of finishing and must have A1 references; married man preferred; permanent work. If you can produce high grade work don't answer; salary to start $60. In replying state where you can come. Address E C 4, Tribune.

MOLDERS — MACHINE AND SQUEEZER, for gray iron foundry. Apply employment dept., between 7 a. m. and 5 p. m.

INTERNATIONAL HARVESTER TRACTOR WORKS,

2600 W. 31st-st-blvd.

PAINT GRINDERS.

Experienced. Steady work good working conditions. Apply 2144 Elston-av.

PERSONAL INJURY MAN—BY LAW OF. fice. Address P 200, Tribune.

PENNSYLVANIA SYSTEM OFFERS PERMANENT JOBS in Chicago or out of town to qualified FLOOR MECHANICS, VISE HANDS, AND BOILERMAKERS. Apply at 88 S. CANAL-ST., CHICAGO.

PHOTO ENGRAVER — HALF TONE OPerator and finisher. Apply in person. Rm. 718, 209 S. Dearborn.

PHYSICIAN—TO TAKE CHARGE CHICAGO office few months of doctor's absence; salary or commission. Address E 465, Tribune.

PLANER HAND—FIRST CLASS; ALSO first class boring mill hand. Cramp Mfg. Co., 800 W. Van Buren.

PLUMBER

To teach the elements of the trade and related work in a public vocational school. Applicant must have had at least a High School education, opportunity for a real bright, energetic young man; state age, schooling, experience and salary expected. Address E 21, Tribune.

PLUMBING ESTIMATOR-FOREMN—STATE ref. and ability. Address P 229, Tribune.

PLUMBING TOOLS—JOHN BARRETT HARDWARE CO., Joliet, Ill.

PLUMBERS—1ST CLASS. STEADY WORK. Open shop. 2128 S. Clark-st.

POLISHER AND BUFFER—EXPERIENCED. Knight Light and Soda Fountain Co., 2701 N. Kildare.

POSTER ARTIST.

Manufacturer of dealer displays desires the services of an experienced poster artist capable of doing creative work in flat colors. Applicant must thoroughly be able to do attractive figure work in poster style. Only an artist worth $500 or more per month need apply. Address R C 2, Tribune.

PRESSMAN—ROTARY; EXPERIENCED ON CATALOG OR HIGH GRADE WORK; PERmanent for good man; nonunion. Apply R. R. DONNELLEY & SONS COMPANY, 2119 Calumet-av.

PRESSMAN — ONE WHO CAN OPERATE cylinders and Gordons. Address C S 190, Tribune.

PRESSMAN — PONY MIEHLE; MAKE ready and feed. 542 S. Dearborn. Rm. 608.

PRESSFEEDER—GORDON; SUN. NOON OR Mon. p. m. LYALL, 4433 Broadway.

PRINTER WANTED.

All round man, handle job work and assist otherwise as needed; prefer man with all round country experience; must be A1 compositor and understand and operate Gordon presses; permanent to right man; 48 hours; state all details, reference, wages.

Advance News, Nappanee, pop. 3,000, Elkhart county, Ind., on main Lne B. & O.

PRINTER.

All around, for 4-Gordon shop; must be fast worker, steady, reliable, and capable of taking charge. Good future in rapidly growing shop to right man. Write fully, age, experience, etc. Mention, if can, influence and bus. Address F 364, Tribune.

PRINTERS, NONUNION.

We are in need of a first class line up man, 2 stone men, cylinder pressmen, cylinder feeders; state age, experience. Apply 1203 Modadnock Block.

PRINTER FOREMAN.

Compositor stoneman, capable handling medium size shop. Good future for live man with ability. Perkins Bros., 712 Federal-st.

PRINTERS — STONE AND LOCKUP. AT once; must be experienced, high grade; married preferred; steady position; references, age, salary first letter. Printing department, W. T. Rawleigh Co., Freeport, Ill.

PRINTER—NONUNION YOUNG MAN EXperienced on proof reading, laying out copy and following up North Side; state age, salary expected and give references. Address D D 117, Tribune.

PRINTER—FIRST CLASS ALL AROUND A1 union man to take charge of small office. Must understand estimating. Address F 165, Tribune.

Printer—Working Foreman.

Layout, proof desk, case. Ludlow ex.; union; A No. 1. Address B 533 Tribune.

PRINTER—CATALOGUE MAKEUP. NIGHT work. SLAVIK PRINTING CO., 914 W. Ohio-st.

PRINTERS — LINOTYPE STEADY POSItion, good wages; publication plant in Wisconsin. Address R C 17, Tribune.

PRINTER, APPRENTICE—ALSO FRED GOEdom; state sal. Address D K 418, Tribune.

PROOF READER.

A large Chicago printing house, nonunion, wants a proofreader. The man we want must be a practical printer of good education and executive ability, able to supervise work; married man preferred. This is an unusual opportunity for the right man. Tell us in confidence enough about yourself to enable us to determine whether you are the man for the place. Address C Y 362, Tribune.

RADIO ENGINEER,

with sales and service experience, to assist in introducing radio line. A man over 30 yrs. of age and thoroughly posted in radio and audio frequency. State fully education and experience. To party who qualifies and is an industrious worker we have a very attractive proposition to offer. Address C Y 363, Tribune.

SAXOPHONE ASSEMBLER—EXPERIENCED. Address D L 356, Tribune.

SHEET METAL WORKER—MUST BE ABLE to work from drawings. Apply sundry equipment dept. between 7 a. m. and 5 p. m. INTERNATIONAL HARVESTER TRACTOR WORKS,

2600 W. 31st-st-blvd.

SHOEMAKERS—TRIMMING, CUTTERS, 1. GROSSMAN, INC., 242 W. Jackson-blvd.

SHOP FOREMAN—BY STRUCTURAL STEEL shop (open shop) in South Texas, an experienced structural shop foreman; must be good at laying out work, thoroughly familiar with machinery, tools, etc., used in structural shop; a resourceful man who has worked his way up from the ranks preferred. In applying for position please state experience, age whether married or single, salary expected and give references. Address K R 44, Tribune.

SKETCH ARTIST, DRUG LABEL ENGRAVer, Color Lithographer, Pressman—By established litho house; permanent position; congenial surroundings; good place to live. If you are looking for good job and permanent home, this will interest you. Write PICTORIAL PAPER PACKAGE CORPORATION, Aurora, Ill.

SPECIALTY ASSEMBLERS—ON BRASS plumbing goods; steady positions. Apply employment office Monday at 8 a. m. WOLFF MFG. CORP., 2000 W. Fulton-st.

SPOTTER — EXPERIENCED TO SPOT fancy garments. DELANEY HEALD CO., 7159 Stony Island.

SPRINKLER FITTERS—866; UNION ONLY; long job in Missouri; top wages. F. P. SMITH, care Woodland Hotel, St. Joseph, Mo.

STORES KEEPER—2 RM.; PREFER EXperienced man familiar with tools, taps, dies, drills and grinding wheels; references required. Apply 4040 W. Harrison-st. 2d floor.

SUPERINTENDENT — WITH HIGH MEchanical ability, experienced in gaging machine small intricate machines. State qualifications. Wonderful opportunity. Address D L 104, Tribune.

TAILOR.

THE 12TH STREET STORE, Halsted-st., cor. Roosevelt.

TAILOR DRIVERS — EXPERIENCED MEN handling North or Northwest Side will be given positions at North Side garage. Do not apply unless you have current city and state licenses. De Luxe Cab Co., 1815 W. Madison-st., rear.

TECHNICAL MEN.

We can use several technically trained men who are capable of handling electrical and mechanical investigations. Also, a few experienced Sales Engineers.

48th-av. and 24th-st.

WESTERN ELECTRIC CO., INC.,

TEMPLET MAKERS—GOOD WORKING CONditions.

JOSEPH T. RYERSON, 16th and Rockwell.

TIME STUDY MAN—AND RATE SETTER, with practical machinist's experience. State qualifications. Apply Industrial Works, Bay City, Mich.

TIRE VULCANIZER—MUST BE FAST AND well recommended. Autoro Tire Co., 2132 S. Michigan-av.

TOOLMAKER — UNDER COVER, FOR SPEcial industrial work; references and telephone for immediate interview. Address C Y 473, Tribune.

TRACER—ON MECHANICAL DRAWINGS; state age, experience and salary. Address C T 95, Tribune.

VULCANIZER — BY NEW FIRM; THOroughly experienced man on high grade work; we prefer man accustomed building sections from inside; give full details of experience, names of employers for past three years, salary expected. Address E 419, Tribune.

WABASH

WANTS EXPERIENCED Floor Machinists and Back Shop Boilermakers. Permanent Positions. Free Transportation. Apply to Employment Agent, Cor. Polk and Clark-sts., Chicago, Ill.

WANTED

BY

M., K. & T. RY., MACHINISTS, BOILERMAKERS, BLACKSMITHS. FREE TRANSPORTATION. APPLY TO

MASTER MECHANIC, PARSONS, KANSAS; DENISON, TEXAS; ROOM B-15 RAILWAY EXCHANGE, ST. LOUIS, MO., OR 40 S. CANAL-ST.

WANTED — AT ONCE, A first class automobile body draftsman; only men with body experience need apply. H. & M. BODY CORP., Racine, Wis.

WATCHMAKERS—EXPERIENCED IN REpairing Swiss and American watches. Apply Thursday, Jan. 11th, after 10 a. m. at office of ILLINOIS WATCH CASE COMPANY, 904 Heyworth Bldg., Chicago.

WATCHMAKER—DO WORK ON FINE clocks, etc., for large establishment, near Chicago; good salary. Apply SWARTCHILD & CO., 29 E. Madison.

WATCHMAKER OR CLOCK REPAIRER—A boy or old man, to repair clocks and wind watches. U. S. Mercantile Co., 3337 Orden.

WATCHMAKERS—PERMANENT POSITION, requiring good work; excellent salary. SWARTCHILD & CO., 29 E. Madison.

WATCHMAKER—ALSO ABLE TO DO CLOCK work; young man preferred. Address P 107, Tribune.

WHEELWRIGHT — FOR AUTOMOBILE wheels. AUTOMOTIVE WHEEL SERVICE, 577 E. 35th-st.

WE ARE IN NEED OF THE following help in our coat shop: Coat Shapers, Sleeve Sewers, Armhole Pressers, Joiners.

B. KUPPENHEIMER & CO., 18th-st. and Karlov-av., Employment Office.

WINDOW TRIMMER—FOR LARGE MEN'S wear establishment in Chicago. Will offer permanent position with an opportunity to show executive ability. Must have had experience, give former employer and expected salary. Application held strictly confidential. Address P 436, Tribune.

WOOD CAR REPAIR MEN. LOCOMOTIVE crane operator, tally men, rivet makers, hammer smiths, wood machine operators and laborers, experienced. Apply Western Steel Car and Foundry Co., 136th-st. and Brandon-av., Chicago.

WOODWORKERS—AUTOMOBILE; AT ONCH; experienced on bodies; steady; favorable conditions; state age, wages. Apply MR. EKENBORG, 2826 N. Clark-st.

WORKING FOREMAN—FOR small wood working plant, with steering wheel rim experience; steady work; good wages. Address D L 353, Tribune.

TWO ARTISTS,

One, a topnotch figure illustrator, able to express merchandising ideas in all mediums; the other, an Al designer, letterer, and layout man.

A leading Detroit studio with national accounts desires to be in direct confidential communication with men of this caliber at once. Address R C 5, Tribune.

YOUNG MEN AND BOYS FOR ORDER FILLING PACKING, AND WRAPPING. PERMANENT POSITIONS. If you are not experienced we will teach you. MONTGOMERY WARD & CO., 618 W. CHICAGO-AV.

Pharmacists.

PHARMACIST — REGISTERED; COLLEGE graduate preferred; good hours and wages; no fountain. OHMING DRUG CO., Michigan City, Ind.

PHARMACIST—ASSISTANT OR REGIstered; 3 days a week; German preferred. 1733 N. Halsted.

PHARMACIST — APPRENTICE—AT LEAST 1 yr. experience; full or part time; references. South Shore 4841.

PHARMACIST APPRENTICE — CITY REFerence. 455 E. 50th-st.

REGISTERED ASSISTANT PHARMACIST— Or apprentice; first class permanent position. Address HOLSTON, KLEINBE & CO., 312 W. Randolph.

Farm and Garden Help.

FARM LABORER—ACTIVE, MARRIED hired man, Protestant, no children, $50 per mo. to start; near Madison, Wis. Address P 357, Tribune.

MAN — EXPERIENCED, MARRIED, TO take complete charge of a small, well stocked and modern poultry farm. Write C. H. POLLAND, 180 S. Main-st., Memphis, Tenn.

MAN—YOUNG, FOR DRIVE A MILK WAGON; good home and good wages. ALBERT GOULD, Lake Forest, Ill. Tel. 701.

Salesmen, Solicitors, Etc.

A "SQUARE DEAL" PROPOSITION FOR "Square Deal" Salesmen to "Make More Money" in 1923 selling Davis $27.50 Quality made-to-measure clothes direct to wearer. Wonderful repeat order values. "Davis Clothes Fit." A first worth remembering. Satisfaction or money returned. Advertising to help you. Write for particulars. P. H. DAVIS TAILORING CO., Cincinnati, Ohio.

WANTED—MALE HELP.

Salesmen, Solicitors, Etc.

A $5,500 JOB OPEN

for the man who can show us records proving he is a SELLER and a go-getter and a money maker. What is wanted is a salesman trained in selling retail dealers, a good closer, and a downright hard worker. This is a splendid opening for a topnotch man or a wholesale grocer organization, or a successful salesman of a food product or specialty line. Exclusive territory; 11 counties in Illinois, comprising best business section of the state. Headquarters will be in the territory. If you are the hard hitting man wanted, got pep and liftable personality, own a car, and are out to make all you are worth in 1923 on a good paying commission basis, this is one opportunity to connect permanently with the largest manufacturer in the confectionery industry; a firm that has been very successful. Ours is the biggest line of popular priced 5c all candy in the U. S., and bought by 70,000 dealers direct from us. Our best men are making better than $5,500 a year clear. Before replying read this ad again. Do you qualify? Write us your complete selling experience. Photograph will be safely returned. Address D K 357, Tribune.

A PROMINENT LIGHTING

Fixture firm needs several high grade salesmen to open branch in a number of large cities in the central states. The right man will get $5,000 the first year and can be in the business up to net $25,000 per year. Applicant must be capable of approaching the business men, architects, and builders, and successfully presenting a commercial lighting fixture proposition. Men in these lines, department stores, chain stores, schools, hospitals, and leading mercantile establishments, from coast to coast. Remuneration will be on a commission basis and applicant must be financially responsible. If you are big enough to fill the position, call Randolph 3965 and an interview will be arranged.

A LIVE PROPOSITION FOR REAL SALESMAN. TAYLOR WASHING MACHINE CO., 430 N. Parkside-av.

A LARGE LOOP BANK

Offers an unusual opportunity to high grade salesmen, who have been producers. If you are ambitious, possess enthusiasm, and desire to become permanently connected with a sales organization where you can earn $6,000 or more yearly, an interview can be arranged by telephoning Mr. Hunter, Randolph 4580, after 10 a. m.

ABSOLUTELY SMASHES COMPETITION; wonderful children's new spring wash suit line; price way low; 1 comm. big; One sample. Repeat bus. Peg Top Rompers, Cincinnati, O.

ACCIDENT-HEALTH SALESMEN — WHOLE or part time. Chicago town in Ill. Inq. General Accident Ins. Co., 94 E. Jackson-blvd.

ADVERTISING SALESMAN—REAL ONE! Have you ever experienced the thrill which accompanies making $2,000 a month—actually earned it and got a check for it month after month? I have and can show you how to do it. What I want is a high powered he-man who has had real selling experience, who can face the big man, look him in the eye and tell him, and sell him with cold, convincing facts.

Here is an opportunity for a man to make $20,000 a year and more. But he must measure up. He must be a man with proved ability, vision, ambition, good character and willingness to work hard. Our undertaking is new; virgin territory is open. We have what every salesman wants in an association—a good name—a straightforward, sound salable proposition—ample operative assistance and pleasant environment. Write fully your experience, sales age—phone number. No one need fear this ad is placed by present employers. Letters treated in strict confidence, personal if desired.

Address C P 588, Tribune.

ADVERTISING SALESMAN.

Here is an opportunity for an aggressive, ambitious salesman who has an active imagination, backed by experience in selling advertising and financial service, to get a real producer, a man who can secure and develop permanent accounts for an old, well established investment house. Address A Y 130, Tribune, stating age and selling experience.

ADVERTISING MAN.

For directory covering Chicago's building boom; neat average producer can make good income; exceptional space maximum; prefer our liberal commission as unearned salaries are short lived; permanent; no special edition or strong arm men wanted. By appointment, Central 6950.

ADVERTISING SALESMEN—COMMUNITY mediums; rapid advancement to producers. CHICAGO MOVIE PROGRAM, 4827 Grand-blvd.

ADVERTISING SALESMEN—FOR WEEKLY publication; good opportunity for wide awake men. Tribune Bldg.

ADVERTISING SOLICITOR — WEEKLY newspaper. Ph. Wentworth 2649. Butler 423 W. 63d.

ARE YOU THE MAN?

Salesmen—A real opportunity to men with executive ability in a permanent city position. Quick advancement to men who qualify. Effective co-operation. Highest earning possibility. Apply 56 W. Adams-st., Monday between 9 and 10.

ARE YOU READY?

5 men for demonstrating work on outside; permanent drawing acct. and comm.; excel. references required. Apply 10 a. m. to 3 p. m., Room 572, 608 S. Dearborn-st.

ASSISTANT TO SALES MANAGER—$30 TO start; prompt promotion according to ability. Give details first letter. Address C P 526, Tribune.

AUTO SALESMAN, MARried man, over 28 yrs. old.; must have best of references as producer; opportunity to make $5,000 to $8,000 per year selling Durant and Star automobiles.

W. C. AUBLE MOTOR CO., 2440 So. Michigan-av. See MR. COLLINS.

AUTOMOBILE

Assistant Sales Manager by dealer selling Hudson and Essex cars. Must be man of ability and experience. Give full particulars in first letter. Address A Y 579, Tribune.

AUTOMOBILE SALESMEN.

No experience necessary; leads furnished. McMANUS-GENESEN AUTO SALES, 6719 S. Ashland-av.

AUTO SALESMEN.

2 men who want 1923 to be their biggest year by selling two complete lines of the best and easiest selling automobiles; where you will receive the greatest number of floor prospects per man with full house co-operation, particularly on closing. See Mr. Roberts, Hyde Park Sales, Nash and Stearns, 1210-12 E. 63d-st.

Automobile Salesman.

Young man with pleasing personality and ability to do some real work, who has had some experience in the automobile line, can connect where he can make at least $4,000 this coming year if he is the right man. Give full particulars in reply. Address J K 362, Tribune.

AUTOMOBILE SALESMAN

To sell the popular Nash line, North Side territory; good opening for aggressive, real appearing man; automobile experience unnecessary. Apply in person to MR. BAKER, 6300 Broadway.

Automobile Salesman.

Live, energetic man to sell the popular Hupmobile line on the North Side. Salary and comm. or drawing acct. to the right man. Apply 3rd floor, 3312 Sheffield-av.

AUTOMOBILE SALESMAN—PHONE LAKE View 7150 for appointment. Ask for MR. WHITNEY.

AT ONCE.

A LARGE CORPORATION HAS AN OPENING FOR A MAN, 25 TO 40, WHO IS HONEST, CLEAN CUT, AMBITIOUS, WHO IS CAREFULLY LOOKING ABOUT TO BETTER HIS BUSINESS CONNECTIONS AND DESIRE TO BE CONNECTED WITH AN OLD ESTABLISHED, SUBSTANTIAL, HIGH CLASS BUSINESS. OUR MEN ARE EARNING UPWARD OF $5,000.00

A YEAR. THIS BUSINESS CARRIES WITH IT UNLIMITED POSSIBILITIES FOR A MANAGERIAL POSITION. EXPERIENCE UNNECESSARY. Address A P 87, Tribune.

ATTENTION, MEN—

What are your plans for 1923? Are you satisfied to run along the way you are—or are you determined to make 1923 the biggest year you ever had? We have a proposition of real merit to offer you, providing you are willing to work a few evenings a week representing us in your own neighborhood. No experience necessary.

TALMAN & THIELE, 53 W. Jackson-blvd., Rm. 1146.

BOHEMIAN SPEAKING SALES MANAGER.

We recently acquired 70 acres of choice West Side property, platting same into lots size 30x180 ft., at prices from $165 to $395 per lot. The property is located in a Bohemian settlement and should be sold to Bohemian people. If you are an experienced subdivision salesman and can show us that you are capable of taking charge of the sale of this property, we will make an attractive proposition to you. Ask for Mr. Talman.

TALMAN & THIELE, 53 W. Jackson-blvd., Room 1146

BOND SALESMEN,

with or without clientele; an attractive proposition with great earning possibilities; state exp. and age. Address C P 483, Tribune.

WANTED—MALE HELP.

Salesmen, Solicitors, Etc.

BATHING SUITS.

Salesmen can make good connection with established house. Address C P 544, Tribune.

SEVERAL STATES OPEN.

Complete line ladies', misses', juveniles', men's, boys'; trade acquaintance absolutely necessary. Liberal compensation. State territory now covered and all details first letter. Address D H 349, Tribune.

BOOK SALESMEN,

Experienced in selling subscription books to professional and business men, wanted by an old established publishing company. We are building an entirely new sales force to sell a new publication. Exceptional opportunity for men who can qualify. Address C B 70, Tribune.

BRANCH SUPERVISOR—

$10,000 a year position open to one man who has the experience and ability we require. We manufacture an electrical specialty. Our method of sale is through our own branches located in cities of 50,000 and up, where house to house specialty salesmen are employed. We want a man competent to go right into a branch and instruct a new manager by example how to employ and train house to house salesmen. Prefer man who has a successful selling record on cash specialties, adding machines, real state, insurance or electric appliances. No theorist or promiser will be considered. Man employed must show absolutely clean and successful record. Nominal salary and expenses, with monthly commission on all sales in district. Will be at offices of C. [illegible] & CO., 223 W. Jackson-blvd., Monday. Telephone Dearborn 3146, Mr. Groff, for appointment.

BRASSIERE SALESMAN—

Local and vicinity, popular quality line, special features; commission basis. LEADING BRASSIERE CO., 1270 Broadway, N. Y.

CANDY SALESMAN,

with clientele, Home Delicacies Association, 1140 N. Dearborn.

CANVASSERS — FOR FORD CARS AND trucks, to thoroughly canvass the city for prospective buyers, able to pick the real from the "would be"; knowledge of the essential as level headed, determination and honest efforts. Chance to become regular salesman; reasonable salary. CALLAHAN-KRAUSE MOTOR CORP., 2441 Michigan-av.

CANVASSERS—HIGH GRADE, 9 VERY ATtractive proposition. Wed. 2 p. m. Monday, H. W. KRATZ, 3409 W. Madison.

CAP SALESMEN.

High class road salesmen to sell high grade caps; good opportunity for the right men. Apply Textile Headwear Co., 2328 Milwaukee-av.

CHICAGO, THE WONDER CITY OF THE WORLD,

is in the midst of the biggest BUILDING BOOM the world has ever seen. Real estate has made

MAGNIFICENT INCOMES

for numbers of salesmen during 1922. All records in building and real estate will be broken in 1923.

THE CHICAGO PUBLIC

is demanding HOMES. The real estate industry is now facing the unusual situation of

A SELLER'S MARKET.

Is there anything in this for you? Come in and find out if it will be possible for YOU to enter this interesting, profitable business. Make 1923 your "BANNER YEAR." All applicants courteously received.

Office open 9 a. m. to 6:30 p. m. Also Tuesday, Wednesday, and Friday evenings.

THE WM. ZELOSKY CO.,

Rm. 253 Conway Bldg. 111 W. Washington-st.

CITY SALESMAN—BY LARGE MANUFACturers of silk under garments. Must be a high grade salesman acquainted with the dry goods and ladies' furnishing trade. To the right person we can offer an established trade in the city and suburbs. Only those with above qualifications will be considered. Faul Brothers & Lewis, 115 S. Market-st.

CITY SALESMAN—EXPERIENCED ON dresses. Stanton Dress Co., 224 S. Market.

Coal Agency Opportunity.

$100,000 long established, successful wholesale coal corporation making all shipments direct from mines at lowest prices offers exclusive agency to experienced, necessary; limited capital essential to meet our requirements; money making possibilities absolutely without limit; can only consider applications from outside of Chicago. Address P F 423, Tribune.

COFFEE SALESMAN.

SALARY AND COMMISSION. LIVINGSTON COFFEE CO.

DISTRIBUTORS WANTED.

Men to go South, West, East and Central West. Unusual opportunity to clean up a small fortune in wine grape juice will be given to men who qualify as state distributors for Florida, California, New York, Iowa, and a number of states throughout the U. S. We must interview applicants at once. A cash deposit of from $500 to $1,000 required to cover shipments. Exclusive state rights will be given under contract, but you will not be required to pay for these rights, for the deposit mentioned is credited back to you as you take up your shipments. This is without doubt the biggest selling proposition today with nearly 100% repeat and over 75% profit.

GREIN & PAHLS, Sole Originators, Manufacturers, National Distributors. The largest concern of its kind in the world, and their 44th year at the same corner in Chicago. Highest references. Apply daily, by appointment, to our MR. LOUIS HENKIN, Room 1005 Sherman Hotel, Chicago.

DISTRIBUTOR—FOR COOK COUNTY, TO distribute a new, useful article. One Hour. Address E 544, Tribune.

DRIVER — SOUTH SIDE LAUNDRY; PRIvate route; references and bond required. Address D C 151, Tribune.

ELECTRICAL SUPPLIES

Salesmen, who have jobbing exp., thoroughly familiar with the line; must be able to handle quotations and orders; city trade. Address C K 478, Tribune.

ELECTRICAL SUPPLY SALESMEN—ONE each on North, West, and South Sides. State experience, class of trade called on and references for interview. Address D H 465, Tribune.

ENVELOPE SALESMAN — GOOD OPP. FOR hustler; drawing account. Address F 482, Tribune.

EX. REAL ESTATE

Salesman. Real leads furnished. W. S. SHEPPLEY & CO., 58 S. Dearborn-st.

FORD SALESMEN.

An opportunity for 5 men to sell in Chicago; hard work necessary and remuneration unlimited; only those who can carry themselves for 30 days need apply. See Mr. Sherman, Monday morning, 1111 N. Clark.

FORD SALESMEN

To sell cars and trucks. Opportunity with a live organization. WARNER & MOORE, Lawrence-av. at Milwaukee-av.

GENERAL SALESMAN.

To sell chain store franchise; leads furnished; big job for big man; $250 up per wk. Call 1114, 166 W. Jackson, Chicago; out of town applicants write fully.

GRAPE JUICE SALESMEN

are making real money. We want ambitious men who can stand prosperity. Exclusive territory contracts will be made with men who can make reasonable deposit against merchandise shipments. Full commission paid on repeat orders. This is a good business for live salesmen. Call or write.

VINEYARD PRODUCTS CO., Room 714, 105 N. Clark-st., Chicago.

IMPORTERS—OLD ESTABLISHED LINE European brands; want one more salesman. TRANSATLANTIC PACKET CO., 151 N. La Salle.

JUNIOR SALESMAN

FOR OUR BUSINESS CAR DEPT. This is a real opportunity. We want two men from twenty-eight to thirty who can appreciate this opportunity given to enter the Commercial Automobile Business. Must have had successful selling experience, not necessarily commercial automobile experience; clean cut, good habits, ambitious, and willing to work qualities required. Salary and commission. Call Monday morning. See Mr. Harwood.

DASHIELL MOTOR COMPANY, Dodge Brothers' Motor Vehicles.

2542 Michigan-av.

KNITTED OUTERWEAR

Salesmen to sell snappy line novelty and staple knitted jackets, full fashioned Shaker sweaters, smart styles, ready sellers.

SEVERAL STATES OPEN.

10% commission. No advances. State line now selling, territories, references, complete details first letter. Address D H 343, Tribune.

WANTED—MALE HELP.

Salesmen, Solicitors, Etc.

Learn the Psychology of Salesmanship in Our Free School.

Real estate, insurance, advertising salesmen, lawyers as well as others who aspire to be salesmen should hear.

DELBERT ULLRICK, M. A., Sales Psychologist and Director of Sales of The Bond & Mortgage Co.,

every Thursday and Monday evening at 7:30, beginning January 8th, in the offices of the Company, 6th floor, 11 S. La Salle-st. The Company will employ all who qualify as salesmen, either on part time or full time arrangement.

These lectures are a course of college grade in both psychology and investment. All who are interested in these subjects are invited to come.

The Bond & Mortgage Co., 6th Floor, 11 S. La Salle-st. Phone Randolph 4500.

LEATHER GLOVE SALESMAN—NOW CALLing on large Chicago and St. Louis retail stores, to carry small side line of high grade fabric gloves, strictly commission basis. Address K Z 8, Tribune.

Life Insurance Salesmen,

or others contemplating a change will do well to see me. B. B. JACOBS, Manager The Mutual Life Insurance Co. of New York, 14 E. Jackson-blvd.

MAN—YOUNG, CLEAN CUT, EARNEST, 19 to 21, to learn sales work in a well established wholesale business; unlimited opportunity to develop initiative and ability. Experience not necessary. Want a man who has faith in success through willing efforts and hard work. Address K 418, Tribune.

MAN—EXP. MOVING, STORAGE, CARTAGE bus. Act as solicitor and asst. to mgr. Growing bus. 15 yrs. est.; fine chance for right man. State age, full refs., and exp. Salary to start. Address D L 361, Tribune.

MAN—MIDDLE AGED, JEWISH, OF PLEASing personality and pep, to solicit advertising for weekly publication est. 1853; experience not essential. CHICAGO ISRAELITE, 127 N. Dearborn, Room 440.

MAN—LIVING OUT OF CITY, TO TRAVEL; $40 per week and expenses. Write ALEXANDER SUPPLY CO., Morgan Park, Ill.

MANAGERS AND REPRESENTATIVES— Four pair ladies' silk hose, $5; $1 to representative, 50c to manager; 19 other styles; no delivery; free samples on refund plan. S. Q. S. CO., Lexington, Ky.

MEAT SALESMAN.

If you are acquainted with the city retail butchers and can sell the full line we have an opening for you in Chicago. Only those who are in need of a few good live wires who can show results; confidential. Address C Y 377, Tribune.

Mechanical Rubber Goods.

For jobbers and large consumers, East Iowa and South Wis., by one of the best known factories; good salary, expenses and rapid advancement. Write full details of volume sold, present earnings, and phone number. Address C Y 115, Tribune.

MEN'S NECKWEAR SALESMEN—

Excellent opening for experienced men to represent our line of cut silk and knit neckwear in Pennsylvania, New York, Indiana, and Michigan. Only men with following in these territories considered. Must furnish A1 references in confidence, in first letter. J. GUMPORT & SONS, 708 Broadway, New York City.

MEN WITH CARS, TO DEMONSTRATE finest headlight control ever invented; not a lens; something new; fits all cars. A demonstration means a sale. If you have a car don't fail to write for details. SLONAKER CO., 734 S. Olive, Los Angeles.

MEN WANTED

to represent established bond house, with list of high grade bonds; line backed by live wires; best commission proposition. Address D B 469, Tribune.

MEN—LIVE WIRES, EMPLOYED OR UNemployed, who desire to increase their income by doing extra work; those living on the South Side preferred. A big thing; open evenings only. TALMAN & THIELE, 4 MEN'S FURNISHINGS, 3512 S. Halsted-st.

MILLINERY SALESMAN,

Experienced, with retail city trade, for West Side; must have following. Good chance for hustler. CROWLEY'S GOOD BARGAIN HOUSE, 178-184 N. Michigan.

MILLION DOLLAR MANUFACTURER OF high grade lithographed metal signs wants salesmen experienced in selling signs or advertising; full commission paid promptly; big demand; highest quality of signs at lowest prices. Write for full information, giving experience and territory covered, and whether can devote full or part time. Crown Cork & Seal Co. [Est. 1892], Baltimore, Md., Sign Division.

Mr. Just the Average Man,

do you want to join a big friendly organization that will help you build a fine, permanent business of your own in 1923? And without other investment than your time? Repest orders insure the future. Demand continually increasing. Quality and price forever sales. Financial guarantees. Our president himself sold more than a million dollars' worth of our own goods in three years. Walk a little, talk a little, smile a little—we do the rest. Paid as you earn. You can make good whether you have sold before or not—just follow instructions. Fast selling lines for women also. Send for "Road to Happiness" booklet. Address TOM J. DELANEY, FEDERAL RUBBER GOODS CO., Akron, Ohio.

PACKING HOUSE SALESMEN

by leading U. S. Yards Packer

Several permanent openings for experienced car route and branch house salesmen to sell our nationally known line; preference given to applicants living on routes; good salary and opportunity for increasing revenue. If you are a go-getter and can sell quality products, file your application, giving employment record for past 10 years. Address C Y 371, Tribune.

PERMANENT DESIRABLE CONNECTION FOR EXPERIENCED SALESMEN

Twenty salesmen are wanted this week to join our growing organization.

We want men who have been successful in other lines and who desire to better their positions; men who love the selling game and who aspire to become sales managers. Five of these men will have an opportunity, after they learn our business, to become sales managers of our unit groups.

Our $100,000 advertising campaign is under way [illegible] page ad in this issue], and our sales force is bringing in considerable business. Free class instruction given daily and a complete service to aid salesmen is constantly in operation.

Call Central 3979 and make an appointment with T. S. Cole, General Manager, Grizzard System, 1014 Wrigley Building, Chicago Depositary, Illinois Trust & Savings Bk.

PIPE AND FITTINGS

Men having large industrial acquaintance and can put business; opportunity for drawing account and commission. Address C P 562, Tribune.

PRINTING SALESMAN

for plant of 4 cylinders and 6 platens, doing a high class of general printing. Drawing account and commission. Address C P 532, Tribune.

PRINTING SALESMAN.

Printing salesman to solicit the printing of publications for printing firm; experienced in this class of printing; men with established following preferred; a position to increase your business; salary or good commission; all or part time may be given to the work. Address C Y 350, Tribune.

PRINTING SALESMAN.

Printing salesman, with trade following, by plant capable of handling large volume of printing; man who can influence some printing will be considered; salary or good commission; all or part time may be given to the work. Address C Y 350, Tribune.

PRINTING SALESMAN—FOR DOWNTOWN job shop; excellent opportunity for a good live connect with a real progressive firm; printing experience not essential if you can get the orders; commission basis. DRUKER & KELLY, 538 S. Clark.

PRINTING SALESMAN

Wonderful opportunity for a good salesman for a well established printing house. State experience and quantity guaranteed. Address C S 108, Tribune.

REAL ESTATE SALESMAN,

Austin and Oak Park brokerage office; exceptional opportunity for right man. Applicant must be producer and willing to work; prefer man with own car. Apply Mills & Son, Branch No. 2, 5556 North-av.

WANTED—MALE HELP.

Salesmen, Solicitors, Etc.

REAL OPPORTUNITY

for salesmen to travel, experienced, calling on drug and dept. store trade. Salary and commission. Earnings limited only by you ability. In reply state age and experience. Address D D 218, Tribune.

REAL ESTATE SALESMEN

DOES $7,500 YEAR INTEREST YOU? If you had the best property on the North Shore to sell at the right price, with an unusual building plan, with plenty of live display and blind ad leads to work on, with a firm that can stand the closest investigation, could you earn $7,500 next year? Our boys made that much last year, and will make more this year. We want three Real Estate men and four inexperienced who know the North Shore. Come up and let us prove we have the best selling proposition and a steady job that will net you from $100 to $500 weekly. Call morn. Winnetka Improvement Co., 1024 Otis Bldg.

REAL ESTATE.

Prominent Chicago concern has opening for broker with plenty of "pep and go" to specialize in sale of better class of properties on North Side. Address H Y 383, Tribune.

REAL ESTATE SALESMAN.

Large real estate co. in First Natl. Bank Bldg. wants thoroughly experienced salesman on Chicago improved property on comm. basis—no salary. Must know how to get listings. No subdivision work. Must know city well. Fullest co-operation in leads, listings, advertising, etc. Excellent opportunity with old, reliable firm. Write full particulars about yourself and experience. Address B E 230, Tribune.

REAL ESTATE SALESMEN—

West Side men. We are opening a new subdivision; best located west suburban property ever placed on market. Bids for an estate for 40 years. Development of high character on all sides; schools, churches, stores, and transportation within 2 blocks and backed by one of the largest real estate operators in Chicago, which insures its development. If you want to earn big money for the next few months apply to J. H. KENNEDY, Room 556 1st National Bank Bldg., 10 to 4.

REAL ESTATE SALESMAN

to sell high class North Shore properties from our leads; exp. not necessary, but must be worker and have car; Evanston office; salary and commission. Address A B 16, Tribune.

REAL ESTATE SALESMAN.

Liberal commission, man with auto

WANTED—MALE HELP.
Salesmen, Solicitors, Etc.

SALESMAN.

THIS IS THE AGE OF THE "SPECIALIST." WHY? BECAUSE THIS SPECIALIST EARNS TWICE AS MUCH MONEY AS THE ORDINARY SALESMAN. WE NEED A FEW SALESMEN WHO ARE WILLING TO TRAIN AS SPECIALISTS TO SELL OUR SERVICE AND THE PRODUCT OF OUR BRAINS TO BANKERS AND FINANCIAL INSTITUTIONS. IT IS INTENSIVE WORK AND REQUIRES A MAN TO TRAVEL EXTENSIVELY. BUT A PERMANENT CONNECTION WITH A LONG ESTABLISHED FIRM AND A COMMISSION ACCOUNT OF UNUSUAL SIZE IS ASSURED THE MAN WHO CAN QUALIFY.

IF YOU ARE WILLING TO TRAVEL, ARE AVAILABLE WITHIN A FEW DAYS, AND WANT TO EARN FROM $10,000 TO $15,000 A YEAR WRITE US, STATING AGE, SALES EXPERIENCE AND TELEPHONE NUMBER. RAILROAD FARE TO TERRITORY AND INITIAL FIELD EXPENSES ADVANCED AGAINST COMMISSIONS. ADDRESS C S 99, TRIBUNE.

SALESMEN.

Traveling Salesmen, 3, experienced, to sell a high grade line of toilet requisites. In reply state age and experience. Address D D 214, Tribune.

SALESMAN — WE WANT A MAN WHO IS over 30 years of age, who is not satisfied with earnings of less than $5,000. If you have sales ability, are a convincing talker, and have strong closing arguments, you can find a permanent position with a mfr. of long established standing. We own our own factory, in business 7 years, have 4 000 satisfied customers. We sell on long easy terms. Our product has no competition. The field is unlimited in Chicago. Sales run from $200 to $1,500. We pay 12½% commission. This is an opportunity of a lifetime for a real salesman. Do not apply unless you can finance yourself for 2 weeks. Give phone. Address C P 479, Tribune.

SALESMEN.

I want 8 more real salesmen who are well and favorably known right here in Chicago who can tell the truth and who can present my proposition in a straightforward manner to prospects; to the men described above this is good for from $10,000 to $20,000 this year, according to their ability to apply attention to the work in hand; are you to be one of these 8 men? To secure interview you must set forth your qualifications in a letter and give your telephone number. Address D D 227, Tribune.

SALESMEN.

I have a contract for Chicago and Middle West for sale of patented article used by leading clothing department stores. No competition. Steady repeater. Cannot give necessary attention, therefore if I can find man with the right record, am willing to split small commission from sales. Concentration will earn $300.00 monthly to start. Call 6306 Telephone number. Address D D 467, Tribune.

SALESMEN.

3 High Grade men to sell automobiles, by an old established company, handling 5 well known makes of cars; elegant opportunity for real producers; salesmen to make exclusive sales. Ask for Mr. Brown, Monday. Spaulding-Brown-Lyon MOTOR SALES CO., 2730 MILWAUKEE-av.

SALESMEN — EXPERIENCED, FOR MINnesota, N. and So. Dakota, Colorado and Montana; acquainted with retail and dept. store trade, to sell a strong and popular line of misses', flapper, and children's khaki knickers, middies, rompers, play suits for wearing; strictly commission basis. Write full particulars and references in first letter. Address C P 538, Tribune.

SALESMAN—IF YOU ARE OF THE EXECUtive type and can handle men. I have an unusual opportunity for you. Must possess unquestionable integrity, willingness to work 8 hours daily according to my system. Your remuneration will be $5,000 and upward, with substantial increase as rapidly as you can qualify. Give phone number. Address C P 543, Tribune.

SALESMAN—I WILL INTERVIEW A MARried man over 30 who possesses real ambition and who is not afraid of hard work for a real effort daily. He must have a pleasing personality, considerable initiative and dependable intensity, and be able to appreciate a permanent position where earnings will be $5,000 a year. Give phone in reply. Address C P 573, Tribune.

SALESMEN — LONG ESTABLISHED NEW York manufacturer of high class engagement ring dry goods, department and general stores to carry splendid side line comprising one line of popular priced; also gentlemen's and kindred lines; 8% commission; reply fully. Washington Mills, 593 Broadway, New York City.

SALESMAN.

Resident salesman to handle strong line of advertised brand of sweaters in mohair, mohair-fine and cotton mixtures; also knit; liberal advances on earned commissions; reference required. Fleischer Sweater Co., Inc., 64-74 23d-st., New York.

SALESMAN.

Man to sell in office with ms; $5,000 per year; well educated; experience in educational work advantageous; give details of former position, phone number, and address. Address B G 64, Tribune.

SALESMEN—

Experienced washing machine salesmen, to sell one of the best known makes on the market for factory distributor operating 3 stores in Chicago and suburbs. Applications in person. General Offices, Illinois Apex Company, 3066 Central-st., Evanston.

SALESMEN.

High class sweater house desires experienced salesmen to sell jobbers and retailers for Illinois territory; exceptional money making results with co-operation and backing of a reliable concern; at strictly commission basis. Address B 321, Tribune. 310 Fifth-av., New York, N. Y.

SALESMAN — OR SALES ORGANIZATION now calling upon or having large acquaintance with the automobile trade, to act as dealer to represent on exclusive basis one of largest and oldest electrical automotive equipment manufacturers; splendid proposition; references. Ames Products Corp., 30 Church-st., N. Y.

SALESMEN — TRAVELING, CALLING ON retail trade, to handle our beautiful box stationery stimulator; year round fast selling article; 25% commission; pocket sample; easily carried; sells for $1.00. Can be refilled for $1.00 per week; address Elsner Works, Box E-6, Boonton, N. J.

SALESMAN — EXCLUSIVE OR SIDE LINE, to sell open stock and assortments queensware, aluminum, enamel glassware and business specialties, in small towns; hardware, variety and general stores; weekly commission checks; liberal commissions; old established manufacturer; sample case. Address B 6, Mo.

SALESMAN—CITY, TO SELL BLUE PRINTS, photostat prints, etc., to architects and engineering concerns; experience wanted; willing to learn the business and grow up with it; state experience, education, salary and how age or no reply. Address C C 329, Tribune.

SALESMAN

to cover small town for manufacturer of a guaranteed advertising line of leather goods that brings repeat orders; commissions. Address D B 440, Tribune.

SALESMEN—LIVE WIRE, FOR STRONG men's fine neckwear. Chicago and Illinois; commission; compact samples; progressive line; expert salesmen handling related lines; state territory covered; first letter. Seidman Neckwear Co., 111 5th-av., N. Y.

SALESMAN — EXPERIENCED, TO SELL ladies silk and large fur-fashioned hosiery, territory, entire state of Illinois and Michigan. State former experience and qualifications. MILLER HOSIERY CO., Inc., 220 Fifth-av, New York City.

SALESMEN—LIBERAL MONEY PD. QUICK. If you can sell clothing or inexp. for full or spare time, fast selling, best silk hosiery in big demand. Permanent. ALLIED MILLS, Inc., Wabash, Central 6409.

SALESMAN—AGGRESSIVE BY TEA AND coffee house, for consumer trade, bright, intelligent young man wanted for selling work; steady employment; splendid opportunity for right man. Address C P 548, Tribune.

SALESMEN WANTED.

the largest subdividers and home-builders desire to put on a few new men; new properties ready for particulars write. also real co-operation to our men are making big money. ll be the biggest year we have had. Call at Room 704 Straus Bldg., Clark-st. Ask for Mr. Hitchcock. Sales Mgr.

SALESMAN

Aggressive Salesman with experience; who has confidence in himself and we can trust with appointments with new customers finished in our line; we are truly and sincerely represented. Such a man has opportunity; unusual chance for biggest result of his life. See Mr. Suite 1048, North American Bldg., 5 to 8 p. m.

SALESMAN.

ve a splendid opening for Southern ois for a salesman who can sell on an sales record; prefer man with who is experienced in selling to ers; money stores, etc. Good opportu- etc.; protected territory with week- ng account against liberal commis- rofit man. Address D G 471, Tribune.

LESMEN WANTED.

e experienced in building industry; nent in appearance, good personality; ng information required; must be permaons for wanting new position; also ference; etc., in your reply. Ad- T 86, Tribune.

ESMEN—TELEPHONE.

eneral stock telephone salesman. This is ndle telephone sales exclusively; not ds but the best in the city today backed by $2,000,000 on; give full particulars about your and commissions. Address C P 554, ribune.

SALESMEN.

well known motion picture concern eral live, energetic men to call on ers. If you have a car and want to earn $250 or more per ome Monroe 4954 for appointment.

ESMEN—THROUGHOUT THE UNITED to sell on commission with drawing ; splendid, novel proposition; refer- to banks and trust companies; give first letter full particulars as to ex- ce and territory covered. Pocket achine Co., Jones Law Bldg., Pitts-

AN EXPERIENCED IN SALE OF enamels, and baking japan to in- trade; this opportunity is offered only ers established over 30 years, complete line of recognized quality; ers only men who have been suc- tate fully age and experience. Ad- 7, Tribune.

EN EXPERIENCED OF KNIT UN- to sell nationally advertised qual- line to department and dry ds; distributing territory now op- ortunity for trained men. Address ager, Director of Sales, WINSHIP- Wakefield, Mass.

E—WE ARE OPEN FOR SEVERAL g-getters who are anxious to high class merchandising and ent proposition; practical, fully ed, no competition, meritable, big possibilities. GRAHAM, BABB W. Jackson-blvd.

N — MANUFACTURER MAKING ands of the Sweetheart Skates, has opening ienced man for retail trade for Chi- the states of Minnesota, Michigan, and Missouri. Commission and account. State experience. Ad- 8, Tribune.

E—TO SELL OUR ADVERTISING er exclusively or as a side line; can or more weekly; selling season now merchants possible customers; good commissions liberal. Apply 728 Chicago Ave., Evanston, Ill.

UNITED—LIBERAL MONEY PD. QUICK. United States Calendar Co. Chi- Jr. Lake-st.

N — EVERYWHERE, FOR DE- eather Key Cases mounted on card- ards; easily sold and a repeat item sellers; exclusive territory and liberal n to responsible salesmen now hold- Address J. A. MILLS, 1934 Tribune

SALESMEN.

a splendid opening for 2 live men ed and Lincoln cars; for men with to call on executive; good sell- BROS., 69th, near State.

N — CENTRAL STATES. WITH e concern men's wear trade; prefer- ho can work with drawing account Address Tribune.

REAL WORKERS FOR ROAD- interview merchants, bankers and $150 per week; cost you nothing to the work bug; no samples or thing to sell; no dull season; per- ity. Burns-st., Room 1705.

N—LIVE WIRES, TO SELL RE- ers a well known brand of mack- Chicago and surrounding territory. ence and experience to Address D B 268, Tribune.

N—SIDE LINE, TO SELL EN- mas; direct to dealers. Experience Season just opening; big com- paid monthly. BASTIAN BROS. N. Y.

—AUTOMOBILE; WITH LIST OF pects to sell Anderson, coach; will ral exclusive territory. Call or STEWART WILKINS CO., INC. hicago-st.

ESMEN WANTED.

See MR. JONES.
R. 405 S. Lake-st.

E—EXPERIENCED IN LOOSE work; must have some self; exclusive ; splendid opportunity to right party. FRENCH ART Harrison 3852 for appointment.

N—FURNITURE; WE MUST KNOW ; Apter Bros. Mfg. Co., window display. Address F 448, Tribune.

ESMEN—TRAVELING, ON COMMIS- Specialty or side line. Box 1328, Rockford, Ill.

ESMEN—TO SELL HIGH CLASS e article for city and outside; sal- MILLS, 4 MILLS 53 W. Jackson.

N—TO SELL WASHING MA- good commissions. International Machine Co., 426 S. Wabash.

WANTED—MALE HELP.
Salesmen, Solicitors, Etc.

SALESMAN.

A good future assured to the man who is willing to work. Salary and commission. See Mr. Armstrong today between the hours of 9 and 12 a. m., 315-17 S. Wabash-av.

SALESMEN—NEW YORK manufacturer of camisoles, boudoir caps, and rufflings.

For Minnesota, Dakotas, Missouri, Kansas and Nebraska. Give telephone number if possible. Address D G 220, Tribune.

SALESMEN OR WOMEN—TO SELL ON COMmission in the homes and offices of Chicago framed prints of cartoons. This business has just been organized. All it lacks now is a paper syndicate of national reputation. The first man to be hired must be capable of growing out later on as district manager in other cities and states. Address D H 398, Tribune.

SALESMEN—PAPER SALESMEN, NOW establishing sales organizations, require salesmen to call on markets, druggists, foundations, restaurants, paper stock, paper signs, just out; selling big earnings above $50 daily. PAPER SIGN SYSTEM, 4724 Sheridan-rd., Chicago, Ill.

SALESMEN.

3 good openings for sincere and determined vacuum cleaner salesmen: salary and good commission. Call between 9 and 12 a. m., ask for Mr. Cosgrove, Chicago Electric Stores, 1317 First National Bank Bldg.

SALESMAN—TAILORING, ONE WITH FOLlowing who can produce; good income for small shop near Loop making best men's suits in Chicago for $35-$45. Strictly commission basis. A good worker can secure an interest in business if desired. Address C P 522, Tribune.

SALESMAN — AN OLD ESTABLISHED financial institution featuring personal income has outside opening for a man of ability who can furnish $5,000 bond; man is able to give bond. Position permanent; pays $5,000 or more. Give phone number. Address D 375, Tribune.

SALESMEN — EXPERIENCED, SELLING any high grade specialty; handle new and meritorious cut and engraved jewelry proposition ever placed on market; for general trade. Some men making high as $1,000.00 month first. Sales Manager, 632 First, Detroit, Mich.

SALESMAN—FOR STRONG LINE OF LA- DIES' SILK UNDERWEAR; ONLY FOR LARGE TRADE, ON A STRAIGHT COMMISSION BASIS. REFERENCES REQUIRED. ROSENTHAL BROS., 136 W. 21ST-ST., NEW YORK CITY.

SALESMAN.

We want a few reliable men for house to house campaign on electrical appliances and wiring; experience is this line unnecessary as we will train you. Call 8-12, 1715 W. 63d.

SALESMEN — NEW WINDSHIELD CLEANER going like wildfire. Every auto owner a prospective man, engineer, wants one. Need two more high class men for Chicago trade. 9 a. m. Sales manager, Rm. 741, 127 N. Dearborn, Chicago.

SALESMEN—OUT OF TOWN MEN CALLING on machine shops, tool and die rooms, industrial plants, garages to handle high grade tools as side line; basis, commission; full or mail only. SCHMIDT TOOL & EQUIPMENT CO., 70 W. Monroe-st., Chicago.

SALES ENGINEER AND ASSISTANT MFR. ICE making and refrigerating machinery desires additional men for Chicago and surrounding territory; men with ice exp. preferred. Manufactory interview will be arranged. Address E 308, Tribune.

SALESMEN—NEAT APPEARING, TO SELL an extensively advertised office specialty to city offices; good commission and big income to energetic persons; state age, experience, and last occupation. Address B 404, Tribune.

SALESMAN—HIGH CLASS, THAT HAS SUCcessfully sold office equipment, supplies, typewriters, or kindred lines; straight salary and good future; must have their own car. ART METAL CO., 434 S. Wabash-av.

SALESMEN—CALENDAR; SELL OUR NEW Yearly One Sheet advertising calendar; 3 sizes; liberal commission; start early. Write for samples. Gullup Map & Supply Co., Kansas City, Kansas, or St. Louis, Mo.

SALESMEN—AUTO ACCESSORY SPECIALty men to handle new and unique line auto jacks on commission basis. Write at once. Wolverine Specialty Mfg. Co., Battle Creek, Mich.

SALESMAN—HIGH GRADE MAN WITH EXperience in sales of oxygen acetylene welding supplies. Must have good standing with the trade in Chicago territory. Address D L 55, Tribune.

SALESMEN—ADVERTISING BIG MAN FOR a big line; old established house. Right men; state salary; commission basis; as $20,000 per year is our aim. Address D L 54, Tribune.

SALESMEN—EXPERIENCED IN SELLING leather and shoe findings. To call on the shoe repair trade in western Iowa and southern Nebraska. Only one with actual sales experience need apply. PHILADELPHIA LEATHER HOUSE, Omaha, Neb.

SALESMAN—IF YOU HAVE THE AMBItion and the stick-to-itiveness to work we can show you where you can make from $5,000 to $10,000 per year selling real estate. Spare not necessary. 7021 S. Halsted-st. Stewart 7179.

SALESMAN—HOTELS, RESTAURANTS EXclusively for high trade, imported groceries, beverages, etc.; international organization sixty-four years old, expanding, MONTAUK CO., 1416 West Jackson-blvd., Chicago, Ill.

SALESMEN—CATHOLIC: EXPERIENCE NOT essential; we furnish the leads and co-operation; wonderful opportunity for workers; salary and commission. Address C P 544, Tribune.

SALESMEN—TO TRAVEL FOR AN OLD established firm, handling an exclusive line of fine imported table linens, laces, curtains, etc.; state if ready to go to Best Imporing Co., 350-369 N. Boyle-av., St. Louis, Mo.

SALESMEN—PAINT, EXPER., NORTHERN Illinois, also central Indiana territories; men in answering state age, experience, territory covered, and whether you prefer salary or commission. All replies will be considered confidential. Address L Y 209, Tribune.

SALESMAN—A WELL RATED ILLINOIS fuse business needs the re-merchandising of high grade force. The business is established and growing. Salesman selected must be residents of Chicago, of clean record, ambitious for future prosperity. Previous selling experience is not necessary, but must be capable, reliable, type. Confidential. Give phone in reply. Address C P 556, Tribune.

SALESMEN—OPENINGS FOR TWO MEN OF right caliber; highest class, well advertised product; in demand everywhere; opportunity for those who can produce $400 to $500 monthly; selling experience not necessary; give full information; selection must be made at once. E. D. Knight, Box 176, Station C, Cleveland, O.

SALESMAN—FANCY GROCERY OR DELIcatessen line on commission; entire Illinois. ALSO man for small selected city staff. Opportunity for young qualified inside man to start with good side line and grow. International organization sixty-four years old, expanding. DUQUIN CO., West Office Whse., Aurora, Ill.

SALESMEN—A STRONG LOCAL CONCERN can place two men immediately in local positions with unlimited possibilities; common sense, strong personality, and executive ability more essential than experience; men who are $5,000 jobs. Preference will be given to men not employed, if qualified. Give phone in reply. Address C P 547, Tribune.

SALESMAN—WE WANT A MAN OF CLEAN character, forceful personality, who is looking for a future with a fast growing institution. We offer a dignified, congenial, and permanent position where earnings will be large and unlimited. Call or write. Men who are $5,000 jobs. Preference will be given to men not employed, if qualified. Give phone in reply. Address C P 547, Tribune.

SALESMAN—WE HAVE MEN MAKING $25 per day selling our Wurigsbest All Metal Window Screens. Call or write for proposition. We offer a dignified, congenial, and permanent position where earnings will be large and unlimited. Call or write. Men who are $5,000 jobs. Preference will be given to men not employed, if qualified. Give phone in reply. Address C P 547, Tribune.

SALESMEN — YOUR CHANCE TO MAKE money. Salesmen who live on South Side, on machine shops, tool and die rooms, industrial plants, garages to handle high grade tools as side line; basis, commission; full or mail only. SCHMIDT TOOL & EQUIPMENT CO., 70 W. Monroe-st., Chicago.

SALESMEN—EXPERIENCED MFR. ICE making and refrigerating machinery desires additional men for Chicago and surrounding territory; men with ice exp. preferred. Manufactory interview will be arranged. Address E 308, Tribune.

SALESMEN—NEAT APPEARING, TO SELL an extensively advertised office specialty to city offices; good commission and big income to energetic persons; state age, experience, and last occupation. Address B 404, Tribune.

SALESMAN—HIGH CLASS, THAT HAS SUCcessfully sold office equipment, supplies, typewriters, or kindred lines; straight salary and good future; must have their own car. ART METAL CO., 434 S. Wabash-av.

SALESMEN—CALENDAR; SELL OUR NEW Yearly One Sheet advertising calendar; 3 sizes; liberal commission; start early. Write for samples. Gullup Map & Supply Co., Kansas City, Kansas, or St. Louis, Mo.

SALESMEN—AUTO ACCESSORY SPECIALty men to handle new and unique line auto jacks on commission basis. Write at once. Wolverine Specialty Mfg. Co., Battle Creek, Mich.

SALESMAN—HIGH GRADE MAN WITH EXperience in sales of oxygen acetylene welding supplies. Must have good standing with the trade in Chicago territory. Address D L 55, Tribune.

SALESMEN—ADVERTISING BIG MAN FOR a big line; old established house. Right men; state salary; commission basis; as $20,000 per year is our aim. Address D L 54, Tribune.

SALESMEN—EXPERIENCED IN SELLING leather and shoe findings. To call on the shoe repair trade in western Iowa and southern Nebraska. Only one with actual sales experience need apply. PHILADELPHIA LEATHER HOUSE, Omaha, Neb.

SALESMAN—IF YOU HAVE THE AMBItion and the stick-to-itiveness to work we can show you where you can make from $5,000 to $10,000 per year selling real estate. Spare not necessary. 7021 S. Halsted-st. Stewart 7179.

SALESMAN—HOTELS, RESTAURANTS EXclusively for high trade, imported groceries, beverages, etc.; international organization sixty-four years old, expanding. MONTAUK CO., 1416 West Jackson-blvd., Chicago, Ill.

SALESMEN—CATHOLIC: EXPERIENCE NOT essential; we furnish the leads and co-operation; wonderful opportunity for workers; salary and commission. Address C P 544, Tribune.

SALESMEN—TO TRAVEL FOR AN OLD established firm, handling an exclusive line of fine imported table linens, laces, curtains, etc.; state if ready to go to Best Importing Co., 350-369 N. Boyle-av., St. Louis, Mo.

SALESMEN—PAINT, EXPER., NORTHERN Illinois, also central Indiana territories; men in answering state age, experience, territory covered, and whether you prefer salary or commission. All replies will be considered confidential. Address L Y 209, Tribune.

SALESMAN—A WELL RATED ILLINOIS fuse business needs the re-merchandising of high grade force. The business is established and growing. Salesman selected must be residents of Chicago, of clean record, ambitious for future prosperity. Previous selling experience is not necessary, but must be capable, reliable, type. Confidential. Give phone in reply. Address C P 556, Tribune.

SALESMEN—OPENINGS FOR TWO MEN OF right caliber; highest class, well advertised product; in demand everywhere; opportunity for those who can produce $400 to $500 monthly; selling experience not necessary; give full information; selection must be made at once. E. D. Knight, Box 176, Station C, Cleveland, O.

SALESMAN—FANCY GROCERY OR DELIcatessen line on commission; entire Illinois. ALSO man for small selected city staff. Opportunity for young qualified inside man to start with good side line and grow. International organization sixty-four years old, expanding. DUQUIN CO., West Office Whse., Aurora, Ill.

SALESMEN—A STRONG LOCAL CONCERN can place two men immediately in local positions with unlimited possibilities; common sense, strong personality, and executive ability more essential than experience; men who are $5,000 jobs. Preference will be given to men not employed, if qualified. Give phone in reply. Address C P 547, Tribune.

SALESMAN—WE WANT A MAN OF CLEAN character, forceful personality, who is looking for a future with a fast growing institution. We offer a dignified, congenial, and permanent position where earnings will be large and unlimited. Call or write. Men who are $5,000 jobs. Preference will be given to men not employed, if qualified. Give phone in reply. Address C P 547, Tribune.

SALESMAN—WE HAVE MEN MAKING $25 per day selling our Wurigsbest All Metal Window Screens. Call or write for proposition. We offer a dignified, congenial, and permanent position where earnings will be large and unlimited. Call or write. Men who are $5,000 jobs. Preference will be given to men not employed, if qualified. Give phone in reply. Address C P 547, Tribune.

SALESMEN—THE NEW YORK LIFE INsurance Co., Fisher Branch, 343 S. Dearborn, Suite 510, has opening good for $10,000 income. J. J. MURRAY or A. J. McARTHUR.

SALESMEN—$250 MONTHLY FOR THOSE who qualify representing manufacturer in your community. Write Continental Electric Co., Quincy Bldg., Denver, Colo.

SALESMEN AND STATE AGENTS — ALL territories selling Automatic; set-pern- bus.; earnings unlimited. Address Merchants & Mfg. Assn., 138 N. La Salle.

SALESMAN—$100 WEEKLY SELLING HIGH grade hosiery for men, women and children direct to consumer. MR. KAY, 12 N. Michigan-av., Room 518.

SALESMEN—SIDE LINE; CALLING ON garage and battery trade; big seller; staple article; repeats; big commission; write quick. Central Supply Co., Atchison, Kan.

SALESMEN—TO CALL ON MANUFACTURers, introducing novelty waterproof metallic lighter; big commission basis. Address C P 537, Tribune.

SALESMEN—Typewriters and Supplies.

The largest company of its kind will entertain applications. Liberal drawing account to producers.
AMERICAN WRITING MACHINE CO.

SALESMEN—DO YOU WANT $150 WEEKLY and upwards? You can if you are capable of calling on bank presidents and general managers of large firms. Our proposition is an advertising factor which appeals to both. Write us today. Address C P 163, Tribune.

SALESMEN—EXPERIENCED IN SELLING leather and shoe findings. To call on the shoe repair trade in western Iowa and southern Nebraska. Only one with actual sales experience need apply. PHILADELPHIA LEATHER HOUSE, Omaha, Neb.

SALESMAN—IF YOU HAVE THE AMBItion and the stick-to-itiveness to work we can show you where you can make from $5,000 to $10,000 per year selling real estate. Spare not necessary. 7021 S. Halsted-st. Stewart 7179.

SALESMAN—HOTELS, RESTAURANTS EXclusively for high trade, imported groceries, beverages, etc.; international organization sixty-four years old, expanding. MONTAUK CO., 1416 West Jackson-blvd., Chicago, Ill.

SALESMEN—CATHOLIC: EXPERIENCE NOT essential; we furnish the leads and co-operation; wonderful opportunity for workers; salary and commission. Address C P 544, Tribune.

SALESMEN—TO TRAVEL FOR AN OLD established firm, handling an exclusive line of fine imported table linens, laces, curtains, etc.; state if ready to go to Best Importing Co., 350-369 N. Boyle-av., St. Louis, Mo.

SALESMEN—PAINT, EXPER., NORTHERN Illinois, also central Indiana territories; men in answering state age, experience, territory covered, and whether you prefer salary or commission. All replies will be considered confidential. Address L Y 209, Tribune.

SALESMAN—A WELL RATED ILLINOIS fuse business needs the re-merchandising of high grade force. The business is established and growing. Salesman selected must be residents of Chicago, of clean record, ambitious for future prosperity. Previous selling experience is not necessary, but must be capable, reliable, type. Confidential. Give phone in reply. Address C P 556, Tribune.

SALESMEN—OPENINGS FOR TWO MEN OF right caliber; highest class, well advertised product; in demand everywhere; opportunity for those who can produce $400 to $500 monthly; selling experience not necessary; give full information; selection must be made at once. E. D. Knight, Box 176, Station C, Cleveland, O.

SALESMAN—FANCY GROCERY OR DELIcatessen line on commission; entire Illinois. ALSO man for small selected city staff. Opportunity for young qualified inside man to start with good side line and grow. International organization sixty-four years old, expanding. DUQUIN CO., West Office Whse., Aurora, Ill.

SALESMEN—A STRONG LOCAL CONCERN can place two men immediately in local positions with unlimited possibilities; common sense, strong personality, and executive ability more essential than experience; men who are $5,000 jobs. Preference will be given to men not employed, if qualified. Give phone in reply. Address C P 547, Tribune.

SALESMAN—WE WANT A MAN OF CLEAN character, forceful personality, who is looking for a future with a fast growing institution. We offer a dignified, congenial, and permanent position where earnings will be large and unlimited. Call or write. Men who are $5,000 jobs. Preference will be given to men not employed, if qualified. Give phone in reply. Address C P 547, Tribune.

SALESME

WANTED—MALE HELP.

Agents.

MAN WANTED—TO INTRODUCE THE MOST wonderful artificial WHITE LIGHT known—beats gas or electric; $100 to $200 a week easily earned, unique sales plan. Daily profit—no waiting for your money. We deliver and collect. Thousands of waiting prospects everywhere. Sells at wholesale prices—makes sales come easily. Full or spare time. Liberal commission. Territory protection given. No stock to carry. Send today for TEN DAY FREE TRIAL offer and full particulars. A. U. PETTIJOHN, Advertising Manager, 609 W. Lake-st., Chicago Ill.

HEAT WITHOUT COAL OR WOOD — Scientific oil-gas burner, eliminates coal, wood, ashes and dirt; no odor; no wicks; intense heat; cooks and bakes better than oil fashioned methods; burns kerosene (coal oil), cheapest, cleanest, and best fuel; installed in any stove, range, or furnace; indispensable in every home. FREE DEMONSTRATING OUTFIT and exclusive territory; best season soon; amazing profits. Oliver Oil-Gas Burner, 115 Oliver Bldg., St. Louis, Mo.

AGENTS—SEND FOR SWORN PROOF OF $25 to $75 daily; manufacturer takes repeats guaranteed hosiery; 54 styles, 27 colors; neither experience nor capital needed. Just show samples; write them; we deliver and collect. Your pay daily. All transportation charges paid. Monthly bonus besides. 24 complete outfits furnished; all colors, grades, including silks, lambswools. Mac-O-Chee Mills Co., Suite 1014, Cincinnati, O.

AUTOMOBILE FREE TO TAILORING AGENTS. Make $75 a week and up and get automobile free taking orders for our fine tailored-to-measure suits. Big assortment of All-Wool Fabrics all at one low price of $29.75. Every order pays you big cash profit in advance. We supply finest selling outfit and give automobile free to every man who qualifies. Write today for startling offer. Dept. 940, PARK TAILORING CO., Chicago.

AGENTS—MAKE $10 TO $20 DAILY. Thousands buying new invention. Cook and heat all year without coal or wood. No gas or electricity needed. Nothing complicated. Just set in ANY STOVE or furnace and burns. Portland kerosene (oil). Sent on free sample and start quick. Experience unnecessary. Tennimus Mfg. Co., Invention K 7101, Dayton, Ohio.

AGENTS — TREMENDOUS DEMAND. 12 years' success. 150% profit and free advertising for you in 3-C Coal Saver. Cuts coal bills 30%. A big repeater. You can clean up during the winter. Write for remarkable introductory proposition. COAL CONSERVATION CO., Dept. 604, 489 5th-av., New York.

AGENTS — AMAZING AUTO INVENTION just out. Ford makes 40 to 57 miles to gallon; other cars show equally remarkable gains; increases power 25% to 50%; removes all carbon. Installed in 5 minutes or less. $4.00. Your profit $2.00. Exclusive territory. Write for full particulars. STRANSKY COMPANY, Pukwana, S. Dak.

WANTED — IN EVERY CITY, REPRESENTATIVES to sell and take orders from Imported Pearl Necklaces; finest Oriental Indestructible; direct from importer; at less than wholesale prices. Liberal commission and exclusive territory given active representatives. THE WINONA CO., 109 N. Dearborn, Pearl Dept., Chicago, Ill.

$3 AN HOUR EASY. ALL OR SPARE time; no capital or experience required; homes, churches, stores, will buy "The Diamond Light." 300 candle power; beats electricity; burns gasoline or kerosene; lamps, lanterns. Catalog free. Akron Lamp Co., 11 Lamp Bldg., Akron, Ohio.

AGENTS—WOMEN AND MEN: MAKE $25 to $150 weekly, full or part time, selling "Mothproof"; needed in every home; scientifically proofed; over 25 years' experience; results guaranteed or money refunded. Free sample offer. J. M. GELHAAR, Dept. B, Rockford, Ill.

AGENTS—DISPLAY NEW STYLE WRITTEN guaranteed hosiery; $300 month easy. Must wear or replaced free. Nearly all buy. Just simply display and write order. We deliver and collect. Pay you daily. Experience unnecessary. Samples free. Jennings Mfg. Co., Trial 2215, Dayton, O.

MEN—$90 A WEEK TO SPECIAL MEN TO travel by auto and distribute new store converter in every home; wonderful invention; cook and bake all year without coal or wood; gas or electricity needed; we furnish the auto; sample free. Thomas Mfg. Co., Converter 3012, Dayton, O.

SALESMAN AND MANUFACTURERS' representatives—Whitney new electrical specialties, sell in well to do homes on demonstration; no talking. Establish yourself for life in a growing business. Write WHITNEY CO., 143 Liberty-st., New York City.

AGENTS—DISTRIBUTORS—THE PINE BATH Tablets are quick sellers—men and women order one or more boxes at a dollar each. Repeat orders easy selling plan. THE MONTOZON CO., 29 W. 36th-st., N. Y.

DISTRIBUTORS—QUICKLY DEVELOP OWN independent business handling Scotmints Yeast Cands; new food automobile free. Exclusive territory. SCOTMINTS COMPANY, 431 Scotmints Building, Jersey City, N. J.

SOLICITORS—MEN OR WOMEN SELL DEpendable trees, shrubs, roses, for shipment direct to purchaser; steady work. Full or spare time; weekly pay. No delays. Brown Brothers Nurseries, Rochester, N. Y.

DISTRICT MANAGER—SELL GUARANTEED nursery stock, appoint agents. Pay weekly. New men. Herrick Nurseries, Rochester, N.Y.

Miscellaneous.

SKIP TRACER.

A real live wire, capable of making $50 or more weekly. To one who can qualify a permanent, remunerative position with a reliable concern is offered. Tell us about your experience. Replies treated confidential. Address C S 129, Tribune.

PACKER.

Capable, experienced man to cut auto supplies and tires; must be a hustler; also rapid marker.

THE BETTER TIRES CO.,
Michigan-av. and 18th-st.

REPRESENTATIVE — FOR LARGE PITTSburgh corporation; must have credit experience and be capable of handling men; about 35 years old preferred. Personality and diplomacy required. Salary about $35 per week to start; quick promotion to one who will work. Address D C 145, Tribune.

STOCKKEEPER—AUTO PARTS AND ACCESsories; must be experienced parts man; prefer one with knowledge of Buick car parts; must be capable and have best of references. Apply at once. WEST SUBURBAN MOTOR COMPANY, 1-7 N. 5th-av., La Grange, Illinois.

PACKER.

Experienced parrot and canvas packer. A. STEIN & COMPANY,

Congress-st. and Racine-av.

USHERS — NEAT APPEARING YOUNG men, between ages of 16 and 21, for evening work; high school or college students preferred; hours 6 o'clock to 11:30. BROADWAY STRAND THEATER, 1041 Roosevelt-rd.

MEN—YOUNG, PART TIME WORK, NEAT appearing and good dancers, every Saturday afternoon, 2 to 5 o'clock, 3 hours' work at $1 per hour; $5. Apply on phone between 10:30 and 6. 306 S. Wabash. Kimball Bldg., Studio 606. Phone Wabash 4624.

POLICEMEN AND FIREMEN—RETIRED, to be our local representatives; no experience necessary, part or full time, highly remunerative. Write for particulars and telephone number. Address F 203, Tribune.

YOUNG MAN—AS TUTOR AND COMPANION for two of 15, must have first class references as to character and qualifications, such as by M. M. A. training and ideals. Address K C 10, Tribune.

COLLECTOR—FOR OUT OF TOWN WORK; experience unnecessary; bond required; transportation paid; permanent connection. Call between 9 and 10 a. m., Room 700, 431 S. Dearborn.

CIRCULAR WORKERS—

Experienced women, liberal piece work basis. Apply at once, ready for work.

OLCOTT CO.,
40 S. Laflin.

PACKER.

Experienced heavy hardware packer and marker. Apply C. Collins, H. Channon Co., 133 N. Market.

MAN—TO CHARGE BATTERIES ON ELECtric trucks also to grease trucks; must be experienced in handling electrical equipment; night work. Apply 821 W. 21st-st. Lawrence Ice Cream Co.

MILLINERY PACKERS,

Experienced in packing, in wholesale millinery house; good salary. Chicago Bargain House, 17 to 19 N. Michigan-av.

YOUNG MAN — SNAPPY TO WORK IN fancy goods and notion stock department; exceptional opportunity for a hustler. Address S 124, Tribune.

MEN — EXPERIENCED IN WHOLESALE plumbing supplies, by manufacturer, location South Side. Good proposition. Give details. Address D K 202, Tribune.

PACKERS — THOROUGHLY EXPER. IN wholesale drug house glass packing. Must be able to mark plainly and be quick. Not over 25. SQUIRE & SONS, 323 W. Lake-st.

CHECKERS—TWO EXPERIENCED, PACKing house work; state age, experience, salary and phone number. Address C S 60, Tribune.

MAN — BRIGHT, YOUNG, FOR STOCK work; prefer one who has had novelty experience; excellent opportunity.

KEAN-HOOVER CO., 5 Market.

MEN—YOUNG, TO WORK IN SHIPPING room to fill and pack orders. Apply FRANCO-AMERICAN HYGIENIC CO., 125 E. 123d-st.

MAN—23-30 YRS., FOR WATCHMAN; EXcellent working conditions; University of Chicago 5720 Ellis-av.

WATCHMAN—NIGHTS; ONE ACCUSTOMED to sweeping. BECKER, RYAN & CO., 63d and Halsted.

JANITOR—FOR OFFICE AND MACHINE shop. ALBRIGHT, NELL CO., 5323 S. Western-blvd.

MAN—COLORED, YOUNG, MARRIED, OR lives at home; must have ref. Call Monday 116 W. Madison-st.

MAN—YOUNG, TO WORK IN GARAGE; NO experience necessary; $16 per week and commission. 5725 Broadway.

MEN—YOUNG, TO SORT PAPER, OVER 16 years of age. $12, a week. BARGAIN PAPER HOUSE, 411 W. Ontario.

DOOR MAN—MIDDLE AGED, NORTH SIDE district. Apply after 1:30 p. m., KEY-STONE THEATER, 3912 Sheridan-rd.

DOOR MAN—EXPERIENCED MOVING picture theater, between 40 and 50 yrs of age, neat appearance. 20 E. Adams-st.

MAN—ELDERLY, FOR GATEMAN AT OFfice at 76th and Wallace. Apply to MR. HEATH, Studebaker, 2030 Michigan-av.

NIGHT JANITOR—SOUTH SIDE FACTORY; state experience and references. Address D D 116, Tribune.

HOUSEMAN—EXPERIENCED; WAGES $50 per month, board and room. Apply Housekeeper, Morgine Hotel, Richland Park.

MEN—SPEAKING FOREIGN LANGUAGES, 1047 First Nat. Bank Bldg.

ELEVATOR MAN — WHITE; ELDERLY. Call 3801 Lake Park-av. Midway 5862.

BOYS—ERRAND, AT ONCE; MUST BE OVER 18. Frederick Post Co., 319 S. Wabash.

WANTED—MALE HELP.

Miscellaneous.

SOMEWHERE IN CHICAGO

there are a few young men

who want to increase their

earning power. They are

men whose earnings have not

kept pace with the rising

standard of modern living.

They are men who are willing

to devote all or part time

to our work, thus materially

increasing their weekly income.

To such young men we can

offer an opportunity to add

at least $50 a week

to their income and ultimately take places on our permanent selling staff.

Selling experience is not essential. We will teach you and train you to sell our way.

Write, telling us about yourself, age, training, etc., so that interview may be arranged for. Address C Y 864, Tribune.

AMBITIOUS MEN OR WOMEN
NOW EMPLOYED.

$50 PER WEEK
FOR YOUR SPARE TIME.

Who have been residents of Chicago past 3 years and who have a desire to increase their earnings by $50 to $100 per week, in a business where you can be 75% efficient by working evenings, Saturday afternoons, and Sundays, thereby demonstrating to yourself and to us that you can be successful as a salesman before leaving your present position. We have the opening you have been looking for.

The article to be sold is one for which every man or woman is a prospect—the value is beyond question, and recognized and appreciated. An average of two sales every ten days will pay you at the rate of $75 a week for your spare time only. Our full co-operation, personal assistance of Salesmanager in closing deals, our schooling, selling talks, and selling methods, will make it possible for any person with average intelligence and ability to make good. All interviews strictly confidential. If interested apply Monday evening, Jan. 8th, between 6:30 and 8, Room 202, 163 W. Washington-st.

MEN—NOW EMPLOYED—
READ THIS ADVERTISEMENT CAREFULLY!

Several weeks ago we advertised for men now employed, who spurred on by rising living costs, desired to add to their income by working a few hours in the evening.

We received more than 300 replies. Out of these we selected 10 young men, who have been developed into producing salesmen.

We can use 10 more such men. If you are willing to devote a few hours a night we will train you to sell and help you to add from $40 and $60 per week to your income.

Those who qualify will be given the strongest kind of co-operation and will be financed over their initial period and will be given the opportunity of joining our permanent sales force.

In writing tell us about yourself, age, education, experience, what your present employment is and anything else that you think is pertinent, so you can fit into our organization. Address C S 130, Tribune.

SEARS, ROEBUCK & CO.

MEN.

PACKERS AND SORTERS,

TRUCKERS,

STOCK MEN

NIGHT WORK

in our

Printing Departments.

SEARS, ROEBUCK & CO.,
Homan-av. & Arthington-st.

MEN—YOU'VE ALWAYS WANTED BIG money. Here it is. $75 to $225 a day. New patented, always sharp cutlery set. You simply display set and write order. We deliver and collect. Pay you daily. No experience unnecessary. Sample free. Try it out. Jennings Mfg. Co., Set 1216, Dayton, O.

MEN—OF LARGE ACQUAINTANCE, EMployes large corporations, members clubs, etc., to recommend our suits and overcoats, made to order; the best made in Chicago at the price; you can add to your income without effort. Address C P 581, Tribune.

EXECUTIVES, COMMUNITY ORGANIZERS, and employers, have special enthusiasm and interest in engaging in a work in which philanthropic and Christian service qualities are prominent features. Address C P 560, Tribune.

MEN.

Opportunity for good connection. Big pay to start. References required. See Manager, 220 S. State-st., Rm. 1708.

MEN—FIVE BETWEEN THE AGES OF 35 and 50, for clerk and porter work in hotel. For interview see MR. S. GOLDMAN at 2551 Madison-st., between the hours of 9 and 4 p. m. Sunday. Must furnish best of refs.

STOCK MAN.

One familiar in hardware work and mine supplies; state experience and give references. Address D K 347, Tribune.

PACKER EXPERIENCED.

Apply

HURLEY MACHINE CO.,
54th and 22d-st.

MAN—YOUNG, 18-25 YEARS, FOR PACKing, shipping, delivering; must be good auto driver; electric business near loop; state experience; if no references, salary expected. Address D C 144, Tribune.

PRINTER'S SHIPPING CLERK—MAN WHO can handle shipment of monotype and linotype slug; state age, salary wanted; steady. M. & L. Typesetting Co.

NIGHT WATCHMAN—FOR FACTORY LOcated in vicinity of Chicago-av. and Sangamon-st. Reply, giving experience, reference, and salary wanted, Address C L 297, Tribune.

MAN—NOT OVER 30, NEAT AND EFFIlet; private family; must have first class city references; none others need apply. Call Sunday after 2 p. m. at 5218 Calumet-av.

MAN — CAPABLE DISPATCHING TRUCKS; several yards; delivering building material; South Side; give age, experience, references, salary expected. Address C J 358, Tribune.

STOCK MEN—FOR GROCERY DEPT.; MUST have previous experience. Permanent position.

LAMB BROS.,
20th and Halsted.

MEN—500 TO DISTRIBUTE CIRCULARS; paid in full at night. Apply 9 a. m. Monday.

THOMAS CUSACK CO.,
133 S. GREEN-ST.

DRIVER—HAY AND GRAIN; EXP.; GOOD wages for right man; refs. required. Inquire C. M. & St. P. Track, 1813 Ballou-st.

MAN AND WIFE TO WORK IN SMALL summer home. $80; 3 months; room and board. Call 553 Fullerton-pkwy.

JANITOR — ELECTRIC APPLIANCE CO. 701 W. Jackson-blvd.; references required. Ask for MR. HAWLEY.

HOUSEMAN—2, EXPERIENCED; RM., BRD.; good salary. Apply H. Moore, 525 S. Ashland-blvd.

COLLECTOR—EXPERIENCED IN COLLECting for automobile finance Co.; give experience, address C J 473, Tribune.

HOUSEMAN—FOR APT. HOTEL, N. S.; state exp. and salary des. Address E 279, Tribune.

MAN—RELIABLE, WITH SEDAN, TO AC company salesman; must know city. Apply with car, 17 E. Dearborn, Room 410.

MAN—TO ASSIST IN SHIPPING ROOM; dress factory; $15 per week. A. MELTZER, 1050 N. Wood-st.

MARRIED COUPLE — FOR HOUSEWORK Inquire Monday at Hyde Park Dog and Cat Hospital, 1457 E. 55th-st.

WANTED—MALE HELP.

Miscellaneous.

HOUSE SERVANT.

Permanent position for house servant to cater, cook, keep house, and valet for 2 gentlemen in 6 room apartment at Lake Shore-drive; room with private bath; applicant must state color, age, nationality, experience, references. Address D B 230, Tribune.

LEADING TOWEL SUPPLY

company, operating branches throughout middle west, requires two men for branch inspection work; experience this line not essential; prefer men familiar laundry or tax and office delivery work; give full particulars, age, and experience. Address R 266, Tribune.

WASHER—EXPERIENCED. CALL MONDAY a. m., 5937 Lake Park-av. H. P. 3705.

Help Wanted with Investment.

SALESMEN—ACTIVE BUSINESS ASSOCIates, preferably with cars, in Chicago and nearby territories; $200 investment required; some men are making this much a week in two weeks trial given. Restbest Oil Burner Co., 608 W. Van Buren-st., Room 1006.

MECHANICAL ENGINEER OR MACHINIST —To take charge of sales for general machine shop. One who will invest from five to ten thousand in a going concern. Address E 436, Tribune.

MEN—JOIN LINCOLN CAB CO. WE PUR-chase cabs at small down payment; $36 monthly fees. Call 3436 Milwaukee-av.

Employment Agencies.

HIGH GRADE POSITIONS.

Ass't. Sales Mgr., farm implements	$250 mo.
Credit Man	$3,000 yr.
Sr. Accountant, public acctg	$3,000 yr.
12 Jr. Accountants, pub. acctg	$150 mo.
Factory Accountant, 3 Blue	$175 mo.
Branch House Auditor, no traveling	50 wk.
Head Timekeeper, Pullman district	$150 mo.
Bookkeeper, investment house	$150 mo.
Credit Man, Evanston	$150 mo.
Salesman, Auto Acc.; must own car	50 wk.
Bank Teller	$140 mo.
Bookkeeper, insurance	$125 mo.
Ledger Clerk	40 wk.
Cost Clerk, leave town	35 wk.
Cost Clerk, paper box business	35 wk.
Cost Clerk	$125 mo.
Bookkeeper, leave town	$130 mo.
Bank Note Teller, S. Side	30 wk.
Receiving Teller, S. W. Side	$100 mo.
Clearing House Clerk	$100 mo.
Typist and Clerk	$100 mo.
Assistant Bookkeeper	35 wk.
Office Clerk, some at figures	$125 mo.
Adjustment Correspondent	25 wk.
Private Secretary, college man	$175 mo.
Steno. and Timekeeper, W. Side	30 wk.
Stenographer and Clerk	25 wk.
Stenographer, beginner, young man	20 wk.
Several Office Clerks, A1 firms, $20-$	25 wk.
12 Jr. Clks., no prev. exp. if ed'n	$70-$80 mo.
Several Boys, A1 opportunities	$60-65 mo.

And many more positions not listed. Get in touch with us for employment. We can place you at once. All positions guaranteed. Our fees are very reasonable. Nothing to pay unless we place you—you can't lose.

GLADER AGENCY,
13th Floor Consumers Bldg.,
220 S. STATE-ST.
Harrison 7522.

TECHNICAL POSITIONS FOUNDED 30 YRS.

C. E., Blast Furnace Exp	Open
Planing Mill Foreman	$3,000
Jr. Draftsman (leave city)	$1,500
Plant Maintenance Draftsman	$2,100
Designer Industrial Cars	Open
M. E. Food Plant Main. Exp	$3,600
M. E., Package Conveyor Exp	$4,000-$6,000
Asst. to Supt. Must have considerable	
Freight Car Mfr. Exp. Salary	Open
Laundry Chemist, prev iron exp	Open
Draftsman, Plant Layout	$175
Draftsman, Steel Plant	$175
Mech. Inspector, Ry. Exp., Expenses	$153
Electrical Draftsman	$115
Mech. Draftsman, Conveying Machy	$100
Sales Engr., Elec	$175-$250
Grad. Elec. Engr., no exp. nec	$125
Mech. Draftsman, exp	$35-$75 per wk.
Struc. Draftsman	$125-$200
Struc. Mech. Dftsm	$200-$300
Dftsm., Stone or Terra Cotta exp	$150
Chemist	$100

THE ENGINEERING AGENCY, INC.,
23 Jackson-blvd.

SENIOR ACCOUNTANT	$350 MO.
6 Semi-Sr. Accountants	$200 mo.
6 Junior Accountants	$125-$150 mo.
Ledger Clerk	$125 mo.
Account Checker	$125 mo.
10 Payroll Auditors	$100-$125 mo.
Stenographer	$100 mo.
3 Clks., H. S. educa	$100 mo.
2 Mgr. Clerks	$80-$100 mo.
Typist-Biller	$ 90 mo.
12 Bertiner Clerks	$ 75 mo.
6 Office Boys	$ 65 mo.

COONEY-RYAN AGENCY,
Suite 1202, 20 E. Jackson-blvd. Wab. 7421

Bookkeeper, age 30-40...$175

Bank Note Teller	$130
Bank Payer or Receiver	$110-$130
Railroad Freight Rate	$135
Railroad [Statistical]	$100
Stenographer	$100-$125
Addressograph-Detail	$80-$95
Timekeeper, Clerk	$80-$90
Typing, Office Clerk	$80-$90
Young Man, good hand, S. S.	$85
Office Clerks, 18-19 yrs	$70-$75
Boys [50], 15-16 years	$40-$65

Sanger Service, 17 N. La Salle.

THE BIG CONTACT

Is what you get with OUR SERVICE. You can't get more than OUR SERVICE. Why have less? The orders are pouring in, just a few specials. Copywriter, open. 3 Eng., $150, college grad. 16 Auto Tool and Die Designers, $250 and comm. Comptometer Typewriters and Add. Mach. Parts, $75. 6 Bond Salesmen, $75 and comm. 6 Auto. Salesmen, $250 and comm.

Comptroller, 10 years' steel cost exper., $5,000. Credit Man, Packing House, $4,000. 2 exec.; Al Accts., $250-$300. Note Teller, $130. Priv. Secy., $130. Boy, $18, sky.

BUSINESS MEN'S CLEARING HOUSE, 614 Republic Bldg., State and Adams-sts.

STENOGRAPHER

Bank Teller	$160-$175
Bookkeeper	$130
Stenographer, broker's office	$130
Clerk, undergrads clothing	$100
Insurance Clerk	$100-$110
Clerks, good writers	$70-$80
Boys, 16	$35

OUR CHARGE: ONE WEEK'S SALARY.

ASSOCIATED SERVICE.
Room 212 Tacoma Bldg., 5 N. La Salle.

OPPORTUNITIES

By the scadloads are pouring in. A partial list will appear in tomorrow's columns. Be in the first thing in the morning; we'll do the rest.

THE VOCATIONAL BUREAU, INC.
(The World's Best Employment Service),
Suite 1430, 220 S. State-st.
No advance fee.

OFFICE MEN.

Over 200 positions on file for Accountants, Bookkeepers, Credit Men, Technical Men, Office Managers, Stenographers, Clerks and Boys. Call and investigate our service Monday.

American Railway Bureau,
11 S. La Salle-st. Room 1131.

MONDAY SPECIALS

SALESMEN	$50
STENOG., Jr., opp. become salesman	$25
TYPIST and Add. Machine Opr., S. S.	$90
CLERICAL, good longhand, S. S.	$100
OFFICE BOYS [25]	$12-15

GORDON-WEBB, INC.,
20 W. Jackson-blvd., Rm. 1106, Wab. 9284.

ARCHITECTURAL DRAFTSMEN AND DEsigners, $50 to $75; 1 struct. steel detailer, 1 estimator, 1 blueprinter, $60.

ARCHITECTS' AGENCY,
115 S. Dearborn-st.

WE SPECIALIZE IN PLACING

Manufacturing, technical executives and engineers. Call and talk over some of our real openings for high grade men.

NATIONAL VOCATIONAL SERVICE,
616 Randolph-st. Central 3022.

MEN—APPLY NOW FOR GOOD JOBS. BETter positions salaried openings. Get the place you want, anywhere. Particulars free. Write quick. NATIONAL EMPLOYMENT SERVICE Box 258 Lincoln Neb.

MILLWRIGHT ...60c; GARAGE HANDY, $30
Cutter grinder...65c; Junior Clerk.....$20
Cook, for factory, $30; Dishwasher helper.....$15

BUSCH AGENCY, 157 W. Randolph-st.

MEN—HIGH GRADE TECHNICAL & COML. POS.
19 S. La Salle-st. Phone State 7883.

HIGH GRADE MEN — TECHNICAL AND commercial. E. H. HARRISON & CO.,
19 S. La Salle-st. Phone State 7883.

CHEMIST—WATER TREATING; EXPERIenced; $190 to $225. THE ENGINEERING AGENCY, INC., 23 W. Jackson-blvd.

TRADE SCHOOLS.

TELEGRAPHY.

Men, 17 to 30, to train for positions with big railroads, brokerages and wireless concerns; short courses, day or evening; $160 per mo. to graduates; call, write, or phone MR. HANSEN, 104 W. Monroe-st., 3d floor, Randolph 7118.

BE A DOCTOR OF CHIROPRACTIC—HIGH-ly profitable profession; earn while you learn; day and night courses enable students to work their way. Free and private clinic. Enter any time; easy terms. Catalog free. PEERLESS COLLEGE OF CHIROPRACTIC, Dept. 1-T, 1647 W. Jackson-blvd., Chicago.

Learn Auto Painting.

Earn $50-$75 weekly; no books; actual exp.; unlimited course, $50; day or evening classes.

O. G. AUTO PAINTING SYSTEM,
438 S. Paulina-st.

Dental Laboratory Work.

Pays big money; quickly learned in America's largest day and eve. school. No books, no classes; individual instruc. Call or write for catalog 51. McCarrie School, 34 W. Lake.

MEN WANTING POSITIONS AS FIREMEN, brakemen, colored train or sleeping car porters, write for application blank; experience unnecessary; first class roads; no strike. Name position wanted. Railway Institute, Dept. 44, Indianapolis, Ind.

ELECTRICITY TAUGHT BY EXPERTS—

Earn while you learn at home. Electrical book and proof lessons free. Satisfaction guaranteed and position secured. Write to Chief Engineer Cooke, 2146 Lawrence-av., Chi.

EARN $110 TO $250 MONTHLY EXPENSES paid, as railway traffic inspector; position guaranteed after 3 months' spare time study. Or money refunded. Excellent opportunities. Write for free booklet N-270, Stand. Business Training Inst., Buffalo, N. Y.

LEARN MECHANICAL DENTISTRY—

In America's greatest practical school; no books; no classes; train quickly; big demand. Call, write, or phone Wabash 2586 for FREE catalog. National School, 502 S. Wabash.

EARN $65 TO $125 A WEEK—

Learn motion picture, commercial, and portrait photography, 2 to 6 months' courses; day or night. Catalogue "G." New York Inst. of Photography, 630 S. Wabash-av.

TRADE SCHOOLS.

HOTELS
NEED TRAINED MEN

Nation-wide demand for trained people in hotels, clubs, restaurants, cafeterias and tearooms; hotel business now fourth industry in this country; thousands of new big hotels and dining places will open this year; begin now to prepare for one of these positions.

Liberal pay, quick promotions; fine living and elegant surroundings; these are but a few of the advantages awaiting the trained hotel executive; the Lewis intensive training method prepares you in a few weeks' time for entrance into the field; our graduates now holding preferred positions in best and biggest hotels in New York City and leading hotels, clubs and restaurants everywhere; many now operate their own establishments; course of study is indorsed by nationally known hotel owners and managers, executives drawing $10,000 to $50,000 a year.

Get into this rich, uncrowded field and enjoy big success; find out if the humdrum of routine work into a field that teems with opportunity, diversion and human interest; complete course and personal guidance cost but a few cents a day. Free life membership in our Employment Bureau included. Our "money-back" guarantee gives you absolute protection; free illustrated book, "Your Big Opportunity," fully explains all. Send for it now.

LEWIS HOTEL TRAINING SCHOOLS,
Desk 713, Washington, D. C.

BE AN AUTOMOBILE MAN.

Our practical course in automobile mechanics and driving will prepare you for a steady job with good pay.

Get out of the ranks of unskilled workers, with irregular employment and low pay.

COURSES FROM $25 UP.

Learn in big GREER SHOPS, where you get actual practice from the start.

Successful graduates placed in good jobs without extra charge. Day and evening classes. It will pay you to investigate. Write, phone or call for our FREE BOOKLET. Phone Calumet 2057.

Greer College of Automotive Engineering,
2022 Wabash-av., Chicago, Ill.

3 MEN—

To the right men an unusual opportunity is offered to learn the electrical business of the automobile trade. In eight short weeks you are prepared for

BIG PAY; STEADY WORK.

The demand for men by one of Chicago's leading carburetor manufacturers makes possible three weeks' free training in carburetors at no additional cost.

Call or write for complete information. NOW is your chance.

AMBU ENGINEERING INSTITUTE,
Dept. 51, 2633 Prairie-av., Chicago.

Show Card Writing

NEW EVENING CLASSES.

Starting now, practical 20 week course under expert instructor preparing you to hold good paying position or start you in business. Offers $35 given through home study division. Phone, write, or call for descriptive folder T 66 today.

Y M C A Business School,
19 S. La Salle-st. Central 6787.

PRIVATE AUTOMOBILE

$20 INSTRUCTIONS $25

IF YOU WANT A GOOD JOB

come and see us; if you are looking for reliable school, one of the oldest in city; we teach driving and repairing the most practical way on all makes of cars and trucks; no books or blackboards; everything right on the cars; license guaranteed and job.

Day and Evening Classes.

MUNSON SCHOOL OF MOTORING,
1507 Madison-st. Haymarket 1990.

LEARN ELECTRICITY

AT COYNE'S, America's Greatest Practical SCHOOL. Day or eve. No books, no classes. Prepare quickly for jobs. Auto. elec. Radio Free Now. Drafting spec. courses Write, phone, or visit Big new Home any day or eve. Wed., or Fri. eve. Radio station L.

COYNE SCHOOL,
Our new location now at
1312 W. HARRISON-ST. Ph. Monroe 6780.

REAL JOBS OPEN

IN AUTO TRACTOR BUSINESS.

Paying from $150 to $500 a month. No layoffs; railroad fare and fare paid, board and complete set of tools FREE with regular course at lowest tuition ever offered. Limited number of weeks. Write for catalog and special offer before it is too late.

LAMB AUTO AND TRACTOR SCHOOL,
Dept. 63, 45 E. 22nd-st., Chicago, Ill.

We Teach Salesmanship by Demonstration.

Not book or lecture course; come in and talk it over; we will frankly tell you if in our opinion you have the makings of a successful salesman. Classes now forming. Next class starts Jan. 15; enroll now. If you cannot call, write for particulars. The Keller Course of Salesmanship, Rm. 312, 111 W. Jackson, Dept. 3.

WE WANT MEN
TO LEARN
BARBERING

Pays big wages. A chance to travel and see the world; or have your own business. Day or evening.

Quick method. Earn while learning. Call or write.

MOLER BARBER COLLEGE,
105 S. Wells-st.

SELL US YOUR SPARE TIME—YOU CAN earn $15 to $50 weekly writing showcards at home; no canvassing; pleasant, profitable occupation easily learned by our simple graphic block system; artistic ability unnecessary. We instruct you and supply work. Methods, Limited, Dept. 40, Toronto, Canada.

EARN UP TO $400 MONTHLY. LIVING EXpenses paid in hotel work; good opportunities for trained men and women—good openings. We have more than we can fill now. Hotel positions to be filled the coming year. We train you at home. Send for free booklet, Standard Business Training Inst. Dept. 44, Buffalo, N. Y.

LEARN WATCHMAKING BY PROFIT sharing plan; day and night; book free. Chicago Sch. Watchmaking, 4644 Lincoln-av.

BUSINESS PERSONALS.

DRUM & DRUM, E. D.
MOLES. WARTS.
SUPERFLUOUS HAIR

Destroyed FOREVER by multiple electrolysis, 60 to 700 hairs removed per hour; no pain; no scars; absolutely perfect and GUARANTEED PERMANENT by RESPONSIBLE people that are

EXCLUSIVE SPECIALISTS.

NOTE—DRUM & DRUM, E. D. Specialists, have had many years of experience in the permanent destruction of superfluous hair, moles, warts, etc. They have treated thousands of cases from a few stray hairs to large, stubborn growths. In doing this their CLEAN RECORD IS THEIR MOST VALUABLE ASSET. So that the public may more thoroughly understand these facts, they have prepared a small booklet on "THE ART OF MULTIPLE ELECTROLYSIS" which is the only method approved by physicians for the permanent destruction of superfluous hair, moles, warts and other blemishes. This booklet quotes physicians and leading editorials on electrolysis and may act as a guide to those that do not know where to get the most expert treatment obtainable and to those that have become discouraged and lost confidence through inexperienced operators. It must be remembered that perfect and satisfactory results come ONLY through the RIGHT KNOWLEDGE and the EFFICIENCY of the operator combined with the very BEST EQUIPMENT and MATERIAL USED which QUALIFY DRUM & DRUM, E. D. SPECIALISTS, TO LEAD SUPREME. Don't fail to send for this free illustrated booklet.

DRUM & DRUM, E. D.,
810 STEWART BLDG. 108 N. STATE-ST.

ELLA LOUISE KELLER
SPECIALIST IN ELECTROLYSIS
FOR
SUPERFLUOUS HAIR,
MOLES, WARTS, ETC.

The latest improved method known for the permanent removal of these blemishes; 60 to 700 hairs removed per hour, according to your case.

A separate and individual operation for each hair, which, when performed by skillful and experienced operators, kills the hair forever. I POSITIVELY GUARANTEE MY WORK TO BE PERMANENT. No pain or scars. I use the quickest, cheapest and most reliable of all electric needle methods.

PALMER HOUSE HOTEL, Suite 1200
1200 North American Bldg., 36 S. State-st.
Chicago.

SUPERFLUOUS HAIR
POSITIVELY DESTROYED.

EYEBROWS PERFECTLY AND PERMANENTLY ARCHED.

The removal of superfluous hair, moles, and warts is our only work. We were the first in Chicago to specialize in this line and the inventors of the multiple needle method which saves both time and money. No pain. No scars. We remove from 60 to 500 hairs per hour. Work guaranteed to be absolutely perfect. Twenty-eight years in business.

Reference: Any physician in Chicago.

Booklet free.

SUITE 1000-11 MARSHALL FIELD ANNEX.
MME. STIVER.

25 E. Washington-st. Phone Central 4630.

SUPERFLUOUS HAIR.

A different method; no scars, burning liquid or electric needle. A call at our laboratory will convince; free booklet. Modern EPILEX RAY METHOD, 903 Kimball Bldg., 25 E. Jackson-blvd., Chicago.

PERSONAL — SUPERFLUOUS HAIR REmoved by expert electrolysis operator; eyebrows shaped perfectly; work absolutely permanent. Sittings, $1.50. MME. FOLLETTE, R. 126, 29 S. State-st. Randolph 2551.

PERSONAL—OLD GOLD, SILVER, PLATInum, diamonds, crowns and bridges bought; full value paid; private office. U. S. Smelting Wks. [old reliable], 120 S. State, 5th fl.

PERSONAL—SAVE YOUR HAIR BY THE Fox Method. My personal treatments guaranteed. Suite 1215 E. Washington-st.

CASTOFF CLOTHING.

CALL KENWOOD 5850. BEST PRICES FOR your clothes; quick serv Call everywhere.

PH. DEARBORN 5440—WE BUY CLOTHING and shoes; call anywhere. Markowitz.

WANTED—FEMALE HELP.

Stores and Offices.

A BUSINESS WOMAN—

Age between 25 and 30, for cashier work at the Roosevelt Theater, 110 N. State-st.; experienced in handling and rolling large amounts of money necessary; good starting salary; full time position. Apply Sunday between 12 noon, 9 p. m.

A STEADY POSITION

at good pay, as well as pleasant working conditions is offered at

PHILIPSBORN'S.

No Experience Necessary.

We want young ladies to qualify for positions in our general offices; good penmanship required.

PHILIPSBORN'S,
Congress and Paulina.

A FEW
OFFICE CLERKS.

Grammar school graduates, over 15½ years of age, for various kinds of office work. No experience necessary, as we will teach you and pay you while learning. Some attendance at high school or business college desirable, but not necessary. Permanent position, light, pleasant office.

STRAUS & SCHRAM,
1105 W. 35th.

ADDING MACHINE
OPERATORS.

Young ladies who are high school graduates or have high school training are offered an opportunity to become adding machine operators in a loop bank. Young ladies who would appreciate an opportunity to learn this work under ideal conditions and with good starting salaries are invited to apply, stating age, experience if any, and salary desired. Address C P 450, Tribune.

ADDRESSERS.

25 experienced longh

WANTED—FEMALE HELP.
Stores and Offices.

SALESLADY—EXP. TALL CANDY SALES; lady OWL DRUG CO., cor. Clark and Madison.

SALESLADY—EXP. DRY GOODS STORE; must speak Polish. 1455 N. Ashland-av.

Secretary-Stenographer
OR
Dictaphone Operator.
Edison Electric Appliance Co., Inc., 5660 W. Taylor-st.

SECRETARY AND STENOGRAPHER—HIGH class, well educated. Must be thoroughly experienced and of good appearance and personality. Good salary with wonderful opportunities. Gentile. Address C Y 210, Tribune.

SECRETARY—A HIGH CLASS POSITION IS open for a capable, efficient, and tactful young woman who has a thorough knowledge of stenography and bookkeeping. Address E 376, Tribune.

STENOGRAPHER
for
General Office Work.
PHILIPSBORN'S,
Congress and Paulina.

STENOGRAPHER WITH OFFICE experience; references required; steady position with splendid opportunity for advancement.
LINCOLN PRINTING CO.,
782 Sherman-st.

STENOGRAPHERS — EXPERIENCED, high school education. Excellent opportunities for capable young women. Reply giving age, experience and salary expected to begin. Address A N 559, Tribune.

STENOGRAPHER—ONE WHO HAS ADVERtising agency experience and can help write copy for sales promotion for high class auto accessory concern on West Side; state past experience, age, wages expected and references. Address D B 451, Tribune.

STENOGRAPHER-TYPIST.
Good opportunity for beginners or girl with some experience who can learn to write simple letters without dictation; near Northwestern station.
WOMAN'S WORLD,
107 S. Clinton-st.

STENOGRAPHER — UNMARRIED AMERIcan lady, 25 to 35, for high class clerical position in accounting department; stenographer with knowledge of bookkeeping; must write legibly with no flourishes and be neat and accurate worker; high school graduate preferred; good position to one who can qualify. Address in own handwriting, giving complete record of experience, P 459, Tribune.

STENOGRAPHER — COMPEtent; patent and general law. Address D L 504, Tribune.

STENOGRAPHER—FIRST CLASS, EXPERIenced, who also can write good letters from general instructions, without dictation; knowledge human nature and ability to put personality into letters decided asset for this position; $30 per week; excellent opportunity advancement. Address C S 109, Tribune.

STENOGRAPHER — RAPID AND ACCURate, high grade; must be capable of assuming responsibility in handling other employees; good hours, good salary; West Side. Do not answer this ad unless you have had years of first class experience. Address C P 311, Tribune.

STENOGRAPHER—CATHOLIC, FOR ADVERtising department of Catholic magazine; good accuracy essential; a daily output of 40 or 50 letters being required; salary $25. Call any time between 8:30 and 5.
ELLWOOD TANSEY, 180 N. Wabash-av.

STENOGRAPHER
And general office assistant; good penman; permanent position, good opportunity for advancement; state experience and salary expected. Address C J 257, Tribune.

STENOGRAPHER.
Young lady for stenographic work; one with experience preferred. Apply at
GREAT ATLANTIC & PACIFIC TEA CO.,
445 W. 39th-st.

STENOGRAPHER.
Gentile; experienced; must be accurate and able to take dictation rapidly; good salary. Wilmot Mfg. Co., 430 S. Green-st.

STENOGRAPHER — EXPERIENCED WITH high school education; good opportunity for advancement and ideal working conditions; hours 8:30 to 5:15; Saturday 12:30. American School, 58th-st and Drexel-av.

STENOGRAPHER—GENTILE, WITH SOME knowledge of bookkeeping; opportunity for young bright girl; small office; salary to start $15; state experience, address and phone number. Address C E 524, Tribune.

STENOGRAPHER — AT ONCE, EXPERIenced, who has working knowledge of bookkeeping; h. s. and bus. col. training pref.; pers. por. to competent person. Write or call Acme, 813 W. 22d.

STENOGRAPHER—HAVE SPLENDID OPENing for A1 steno.; must be neat, accurate, and capable of handling volume of work; high school graduate. Gentile, under 26 years. Address F 389, Tribune.

STENOGRAPHER—SPANISH, FOR SPANISH and English dictation and general correspondence. Call for high class out of town position. Address MR. GARDINER, 535 N. Dearborn.

STENOGRAPHER—EXCELLENT OPPORTUnity for young lady with good education, who can, experience, and who will demonstrate ability. Address C S 62, Tribune.

STENOGRAPHER—MUST BE EXPERIenced and willing to help with other office work. Oliver machine. STAUDER ENGRAVING CO., 231 N. Wells.

STENOGRAPHER—FOR SMALL OFFICE; Conway Bldg. Must be high school grad. 1 yr.'s exp. Give full particulars and salary expected. Address H 539, Tribune.

STENOGRAPHER AND CORRESPONDENT—Able to operate small switchboard. Call Tue. between 2-3 o'clock. BODINE SPANJER CO., 316 S. Wabash, 2d floor.

STENOGRAPHER—WITH FOUR YEAR HIGH school education, to develop into secretary; $20 to start; hours 9 to 5 and 1 Sat. Address R 1 196, Tribune.

STENOGRAPHER—GENTILE. FOR FORM factory principally and some shorthand; salary $25. Apply in person. 605 N. Mich., room 326.

STENOGRAPHER—YOUNG LADY WHO CAN take rapid dictation and use type a good, clear, businesslike letter; permanent position; not transitive. Address C P 583 Tribune.

STENOGRAPHER — EXPERIENCED; SPEcial opportunity for South Side resident, call 10 a. m. Monday. MR. MARTIN, 4043 Vincennes-av.

STENOGRAPHER—EXPERIENCED; PERMAnent position; location, South Side; pleasant office; good hrs. Ph. Mon. for particulars. Boulevard 6065.

STENOGRAPHER—EXPERIENCED, SMALL loop office, hours 8:45 to 4:45; state age and salary; opportunity for right girl. Address D B 461, Tribune.

STENOGRAPHER AND BOOKKEEPER — Permanent position; contractor's office; good work. State age and experience in reply. Address D H 457, Tribune.

STENOGRAPHER—YOUNG LADY WITH experience in lumber office preferred. State age, references and salary desired. Address C G 415, Tribune.

STENOGRAPHER — YOUNG, WITH SOME experience; accurate, reliable. WHITE SUNDAY, 2416 S. Loomis-st.

STENOGRAPHER—TO DO BUYING AND steno; state experience, salary expected. Box Z 378, Tribune.

STENOGRAPHER — 20-25 YEARS OLD, 2 years experience. Apply FEDERAL GLUE CO., 118 N. La Salle-st.

STENOGRAPHER AND GENERAL OFFICE work; small loop office. Write fully stating salary expected. Address C Y 564, Tribune.

STENOGRAPHER — 5 AFTERNOONS PER wk. Salary $12. West Side. Address B J 441, Tribune.

STENOGRAPHER—GOOD, BRIGHT, BEGINner; fine opening. Apply 911, 189 W. Madison.

STENOGRAPHER—EXPERIENCED; SMALL loop; good position; salary $20. Address D B 51, Tribune.

STENOGRAPHER — EXPERIENCED FOR assistant dept.; good opportunity; office on N. Side. Address D H 341, Tribune.

STENOGRAPHER—H. S. GRAD.; EXPERIenced, rapid, and accurate; good opportunity. Address D C 153, Tribune.

STENOGRAPHER—OVER 16, HIGH SCHOOL education, experience not necessary; permanent position. Call 62 W. Madison-st., 4th floor.

STENOGRAPHER AND TYPIST—COMPEtent, for small office. Address, giving references and wages expected. D K 354, Tribune.

STENOGRAPHER—$90 TO $100; CHARGE of office; good future. Call Sunday, 344 Belden-ave., Wabash 7132.

STENOGRAPHER—4 YEARS' EXPERIENCE; must be accurate; Gentile. Apply Rm. 616, 19 S. La Salle-st.

STENOGRAPHER—YOUNG LADY, QUICK and accurate; North Side. 1745 Irving Park-blvd.

STENOGRAPHER AND SWITCHBOARD OPerator—Experienced; coal office. N. W. side. Address D D 63, Tribune.

STENOGRAPHER — EXPERIENCED, FOR steno work in law office in loop. Address D F 506, Tribune.

STENOGRAPHER AND GENERAL OFFICE work. Apply 6214 S. Halsted.

STENOGRAPHER — LAW EXPERT AND high school graduate. 740 Otis Bldg., Franklin 3446.

STENOGRAPHER AND BOOKKEEPER—RM. 400, 100 N. Wells-st.

WANTED—FEMALE HELP.
Stores and Offices.

STENOGRAPHER.
HIGH SCHOOL EDUCATION.
SOME EXPERIENCE PREFERRED.
GOOD OPPORTUNITY.
BUTLER BROTHERS,
427 W. RANDOLPH-ST.,
SOUTH BLDG., 18TH FLOOR.

STENOGRAPHER—EXPERIenced and competent lady stenographer; ideal working conditions; close Saturday at noon all year around; steady work; good salary with advancement.
BURLINGTON WATCH CO.,
2845 W. 19th-st.

STENOGRAPHER — EXPERienced in sales dept.; prefer one familiar with keeping records. Reply in own handwriting giving age, experience, and salary wanted. Address C T 100, Tribune.

STENOGRAPHER — MUST BE EXPERIenced, rapid, accurate, steady, with good unerring edition and knowledge of Engadvantage, although not essential. What we want is a quiet, steady efficient worker with a good disposition and the ability to think. The average stenographer will not do; working conditions good; Ravenswood, manufacturing; state age, experience, education, and whether or not you are willing to take test dictation on first interview to be transcribed on the spot. Address C P 435, Tribune.

STENOGRAPHER — EXPERIENCED, NEAT, orderly, and accurate, with initiative and enthusiasm, to work in art department handling correspondence, records, etc.; interesting work and pleasant associations with assured future. In writing for interview, state age, education, and experience. Address C P 506, Tribune.

STENOGRAPHER—YOUNG LADY, THOROughly experienced, from 25 to 30 years of age; preference given to one having bookkeeping experience, although this is not strictly essential; must be pleasant, neat appearing, and come well recommended; salary to start about $25 per week; state age and experience fully. Address D H 394, Tribune.

STENOGRAPHER — MFG. CONCERN, LOcated near Chicago-av. L station, desires services first class stenographer, preferably one familiar with credit dept. details; must be neat and accurate; excellent opportunity for capable girl, willing to prove ability. DALLAS BRASS AND COPPER CO., 820 Ogleans-st.

STENOGRAPHER — EXCELLENT OPPORtunity for bright single woman; must be able to read notes correctly and willing to assume responsibilities; South Side resident preferred; starting salary $100; good chance for advancement. Answer in own handwriting, giving experience and telephone number. Address C S 133, Tribune.

STENOGRAPHER—PREFERABLY LIVING West or Northwest, wanted by prominent Western-av. manufacturers; must be neat, experienced, efficient; age 20 to 25; must all possess a degree of initiative, and come well recommended; good salary; splendid hours; very best of surroundings; reply fully; give phone. Address D B 177, Tribune.

STENOGRAPHER.
Thoroughly experienced and competent; preferably one capable of taking charge of office and writing own letters after becoming familiar with business. Exceptional opportunity. Call Rm. 506, 111 N. Dearborn.

STENOGRAPHER—ADVERTISING AGENCY wants a well bred, keen minded young business woman [not a working girl]; experienced in stenography and to assist with a small switchboard; pleasant surroundings; opportunity; beginning salary, $100. Address D D 504, Tribune.

STENOGRAPHER — ACCURATE; SOME knowledge of indexing and filing; intelligent in understanding instructions and prompt in carrying out. Publication experience desirable. Phone Lincoln 4124 between 6 and 10 p. m. Sunday for appointment. Address C S 55, Tribune.

STENOGRAPHER — CAPABLE. WITH knowledge of bookkeeping; convenient for one who lives North and does not object to being out of the loop; surroundings congenial; opportunity to progress; good pay. Siren Mills Corp., 355 W. Ontario-st.

STENOGRAPHER—AMBITIOUS GIRL WITH about 2 yrs. exp. and common sense, will find splendid opening in our purchasing dept. on W. Side, nr. Racine-av. Ref. Write fully regarding yourself. Address D L 349, Tribune.

STENOGRAPHER-BOOKKEEPER — EXPEienced stenographer with initiative, capable of keeping small set of books; permanent position with exceptional opportunity for advancement. Give age, experience, ph., and sal. expected. Address C Y 475, Tribune.

STENOGRAPHER.
First class, with several years' experience. Permanent position. Apply forenoon.
CRANE CO.,
836 S. MICHIGAN.

STENOGRAPHER
Some general office experience; hirh school graduate and South Side residence preferred.
M. E. ROBINSON COAL CO.,
740 E. 41st-st.

STENOGRAPHER—GOOD PENMAN; ACCUrate, with some knowledge of bookkeeping; downtown real estate office. Salary $20. Apply in own handwriting. Address C P 437, Tribune.

STENOGRAPHER.
Experienced steady position; good opportunity for advancement. CHICAGO BARGAIN HOUSE, 178-184 N. Michigan.

STENOGRAPHER—NEAT, BRIGHT GIRL; position permanent. Starting salary $15. Good opportunity for advancement. Apply AMERICAN ART MACHE CO., 6311 N. Clark-st.

STENOGRAPHER — LADY CAPABLE OF billing, relieving, switchboard operator, and doing general clerical work, in S. Side retail coal office; state experience, age, salary expected, etc. Address D K 405, Tribune.

STENOGRAPHER—EXPERIENCED SPEEDY touch system stenographer, stencil cutter and mimeograph operator. Address D C 149, Tribune.

STENOGRAPHER—EXPERIENCED, IN THE loop; hours, 8:30 a. m to 5 p. m.; Saturdays 1 p. m.; position permanent; salary $25 a week. Address F 128, Tribune.

STENOGRAPHER — COMPETENT, WITH bookkeeping experience, for permanent position in Conway Bldg. Salary $25. Address D H 541, Tribune.

STENOGRAPHER—EXPERIENCED ALSO IN detail work; permanent position. Yards 4000, Local 221. WILSON & CO., 42d and Ashland-av.

STENOGRAPHER—IN OFFICE OF MANUfacturing company; must be capable, stable; give full details. Address D B 404, Tribune.

STENOGRAPHER—COMPETENT, EXPERIenced; must be good at taking dictation; reasonable hours; small busy office. Rm. 1451 Otis Bldg.

STENOGRAPHER—GOOD OPENING WITH investment bond house; some experience desirable; give age, education and salary. Address D H 524 Tribune.

STENOGRAPHER—BRIGHT, ATTRACTIVE, sensible; exp. in bkkpg., swchbd., office detail; sal. about $25. Give age and experience. Address C P 563, Tribune.

STENOGRAPHER — COMBINATION, AND dictaphone operator; loop office. State experience and salary wanted. Address F 327, Tribune.

STENOGRAPHER—FOR SMALL OFFICE; accurate and competent; with experience in office detail; state experience and salary. Address C Y 477, Tribune.

STENOGRAPHER — WHO IS GOOD AT figuring; knowledge of bookkeeping would be a help; state experience and salary. Address F 125, Tribune.

STENO.—THOROUGHLY EXP., BY OLD established West Side mfg. concern; pleasant surr.; short hrs.; lib. starting sal. for one who qualifies. Address A Y 174, Tribune.

STENOGRAPHER—AAI LEGAL; ACCURATE and rapid; must be neat and intelligent; good prospects. State qualifications fully. Address C S 190, Tribune.

STENOGRAPHER—EXPERIENCE IN FIDELity and surety work; permanent. Call Monday, 9 a. m. STANDARD ACCIDENT INSURANCE CO., Rm. 826 Insurance Ex hange Bldg.

STENO. AND TYPIST—IN PUBLIC ACcountant's office; sal. $20; state age, education, exp. Address F 202, Tribune.

STENOGRAPHER AND SWITCHBOARD OPerator. Geneva Optical Co., 60 W. Superior; take east door to 2d fl.

STENOGRAPHER—EXPERIENCED; STATE age, experience, and salary desired. Address D C 142, Tribune.

STENOGRAPHER — FOR CREDIT DEPT. Must be exp. in this work. Address B S 78, Tribune.

STENOGRAPHER—EXPERIENCED AND EFficient; novices need not apply; pleasant working conditions. Address C S 296, Tribune.

STENOGRAPHER—EXPERIENCED; STATE age, education, experience and salary expected. Address F 363, Tribune.

STENOGRAPHER—COMPETENT, GENTILE. Apply Monday morning. Room 1107, 7 W. Madison-st.

STENOGRAPHER—FOR CORRESPONDENCE IN COLlection dept. State age, exper.; sal. $20. Address D L 54, Tribune.

STENOGRAPHER—COMPETENT, WITH RElief switchboard experience; good salary; permn. position. Address C Y 367, Tribune.

STENOGRAPHER-BOOKKEEPER — MODEL wholesale dress house. BIJOU DRESS CO., 154 S. Market-st.

STENOGRAPHER—OR TYPIST—GENTILE; hours, 8 a. m. to 5 p. m.; Saturdays 1 p. m.; position permanent; salary $25 a week. Address F 128, Tribune.

STENOGRAPHER — COMPETENT. WITH bookkeeping experience, for permanent position in Conway Bldg. Salary $25. Address D H 541, Tribune.

STENOGRAPHER—EXPERIENCED ALSO IN detail work; permanent position. Yards 4000, Local 221. WILSON & CO., 42d and Ashland-av.

STENOGRAPHER—IN OFFICE OF MANUfacturing company; must be capable, stable; give full details. Address D B 404, Tribune.

STENOGRAPHER—COMPETENT, EXPERIenced; must be good at taking dictation; reasonable hours; small busy office. Rm. 1451 Otis Bldg.

STENOGRAPHER—GOOD OPENING WITH investment bond house; some experience desirable; give age, education and salary. Address D H 524 Tribune.

STENOGRAPHER—BRIGHT, ATTRACTIVE, sensible; exp. in bkkpg., swchbd., office detail; sal. about $25. Give age and experience. Address C P 563, Tribune.

STENOGRAPHER — COMBINATION, AND dictaphone operator; loop office. State experience and salary wanted. Address F 327, Tribune.

STENOGRAPHER—FOR SMALL OFFICE; accurate and competent; with experience in office detail; state experience and salary. Address C Y 477, Tribune.

STENOGRAPHER — WHO IS GOOD AT figuring; knowledge of bookkeeping would be a help; state experience and salary. Address F 125, Tribune.

STENO.—THOROUGHLY EXP., BY OLD established West Side mfg. concern; pleasant surr.; short hrs.; lib. starting sal. for one who qualifies. Address A Y 174, Tribune.

STENOGRAPHER—AAI LEGAL; ACCURATE and rapid; must be neat and intelligent; good prospects. State qualifications fully. Address C S 190, Tribune.

STENOGRAPHER—EXPERIENCE IN FIDELity and surety work; permanent. Call Monday, 9 a. m. STANDARD ACCIDENT INSURANCE CO., Rm. 826 Insurance Ex hange Bldg.

STENO. AND TYPIST—IN PUBLIC ACcountant's office; sal. $20; state age, education, exp. Address F 202, Tribune.

STENOGRAPHER AND SWITCHBOARD OPerator. Geneva Optical Co., 60 W. Superior; take east door to 2d fl.

STENOGRAPHER—EXPERIENCED; STATE age, experience, and salary desired. Address D C 142, Tribune.

STENOGRAPHER — FOR CREDIT DEPT. Must be exp. in this work. Address B S 78, Tribune.

STENOGRAPHER—EXPERIENCED AND EFficient; novices need not apply; pleasant working conditions. Address C S 296, Tribune.

STENOGRAPHER—EXPERIENCED; STATE age, education, experience and salary expected, etc. Address F 363, Tribune.

STENOGRAPHER—COMPETENT, GENTILE. Apply Monday morning. Room 1107, 7 W. Madison-st.

STENOGRAPHER—FOR CORRESPONDENCE IN COLlection dept. State age, exper.; sal. $20. Address D L 54, Tribune.

STENOGRAPHER—COMPETENT, WITH RElief switchboard experience; good salary; permn. position. Address C Y 367, Tribune.

STENOGRAPHER-BOOKKEEPER — MODEL wholesale dress house. BIJOU DRESS CO., 154 S. Market-st.

STENOGRAPHER—OR TYPIST—GENTILE; bookkeeping experience;

WANTED—FEMALE HELP.
Factory and Trades.

OPERATORS
Experienced on men's fine shoes. We have good paying and steady positions open in our fitting room; in all departments. Apply 5516 S. CRAWFORD AV. 2027 BELMONT-AV. OR 541 W. ADAMS-ST.
THE FLORSHEIM SHOE CO.

OPERATORS ON BONNAZ embroidery machines in progressive company; if you are enthusiastic for highest class work you can have a permanent position with us. Call, phone, or write Wabash 1728. THE STEINKRAUSS CO., INC., 22 E. Van Buren.

OPERATORS
on Power Sewing Machines.
Wilcox & Gibbs. Singer. Union Special.
Experienced girls earn good pay.
Light, clean work.
The Moses-Rosenthal Co.,
913 W. Van Buren-st., 6th Floor.

OPERATORS
experienced on Singers; two needle post machines; also several on single needle machines on white duck clothing. Apply 1139 S. Wabash.
MANDEL BROTHERS.

OPERATORS—EXPD.
ON POWER SEWING MACHINES.
FOR CORSET WORK.
STEADY WORK YEAR ROUND.
POWELL CORSET CO.,
913 W. Van Buren-st.
TWO BLOCKS WEST OF HALSTED.

OPERATORS — ON LADIES' hat frames; must be experienced. Apply ORNSTEIN & SHOENBERG, 139 N. Wabash-av.

OPERATOR—EXPERIENCED ON POWER sewing machines; hemming on towels, napkins, etc. Must be quick. MARX & CARENNE SUPPLY CO., 140 W. Austin-av., cor. La Salle.

Operators—Union Special.
Exp. on Union Special for basting machines.
ELLEN A GOLUB, 3334 W. 23d-pl.

OPERATORS—EXPERIENCED ON SILK dresses; steady work.
ARNOLD & ENGELBERG,
Cor. 51st, 35th W. Madison.

OPERATORS.
Experienced on dresses; steady work; good pay. Francine Frock Co., 206 W. Adams-st.

OPERATORS—EXPERIENCED ON LADIES' hats; piece work or salary.
MORRIS BARGMAN CO.
Randolph, cor. Dearborn.

OPERATORS TRIMMERS—EXPR.; PERM. posit., daylight workrm. Come ready to work. Joseph Seaman, 108 N. Wabash.

OPERATORS AND FINISHERS EXPERIenced, on silk dresses. 2558 Cottage Grove.

Punch Press Operators.
Experienced girls for light stamping.
GRIGSBY, GRUNOW, HINDS CO., 906 W. LAKE-ST.

BEADERS AND HAND EMBROIDERERS — Experienced home workers also for inside work. ARNOLD & ENGELBERG, Rm. 521, 326 W. Madison.

SAMPLE PASTERS—EXPERIENCED, ALSO to learn. H. W. BREDEMEIER & CO., 320 S. Honore-st., near Marshfield L station.

SEWERS
FOR OUR DRAPERY WORK; EXPERIENCE ON DRAPERIES NOT NECESSARY, BUT GOOD SEWERS ARE WANTED. APPLY SUPT.'S OFFICE, 6TH FLOOR.
BOSTON STORE.

Sewing Machine Operators.
Experienced.
Apply A. G. SPALDING & BROS., 54th and Lake Park.

SILK SPOOLER—EXPERIENCED, UNIVERsal braid & cord co., 1474 Milwaukee-av.

STAMPERS—EXPERIENCED TO STAMP embroidery patterns, canvas, and suits. Monarch Textile Co., 725 W. Madison-st.

TAILORESS.
Woman, experienced in making cloth dresses and fancy dresses; steady position.
STRICKLAND'S,
3139 S. Michigan.

TUCKER—EXPERIENCED on dresses.
HUGO DUBROCK & CO.,
219 W. Monroe.

WANTED — EXPERIENCED millinery designers for a large retail store on South Side. Permanent position if satisfactory. Also have opening for a thoroughly experienced saleslady. Apply all day Monday. CHICAGO MILLINERY, 6220 S. Halsted.

WANTED
Sewing Machine Operators.
Experienced on power machines; steady work; good pay; modern factory. Apply ready for work.
REGENSTEIN-VEEDER CO.,
3440 N. Kimball.

WAVER AND ALL AROUND OPERATOR—Experienced; no others need apply. Paradise Beauty Shop, 130 N. Crawford.

WOMEN
FOR
Cutting yard goods
AND
weighing parcel post packages.
SEARS, ROEBUCK & CO.,
Homan-av. & Arthington-st.

WOMAN—YOUNG, 21 TO 30 YEARS OF age, to train for position as forewoman and supervisor of girls in large factory just south of loop; must be of pleasing appearance and attractive personality; should have high school education or better; future assured one who can qualify. State age, address and business experience. Address C S 187, Tribune.

WOMAN—INTELLIGENT, TO EXAMINE light work; $2.25 per day. SERGE CO., 506 S. Franklin.

WOMAN, DRAPERY — EXPERIENCED — North Side. Address D H 553, Tribune.

YOUNG WOMEN AND GIRLS
for light, clean factory work; steady; good pay.
1788 Irving Park-blvd. 2d floor.

WANTED
Experienced girls for light stamping.
GRIGSBY, GRUNOW, HINDS CO., 906 W. LAKE-ST.

WANTED—FEMALE HELP.
Factory and Trades.

200—GIRLS AND YOUNG WOMEN—200
Ages 16 years and over.
Day or night openings.
Light factory work in book bindery, machine and hand work; good starting salary; highest piece work rates to experienced catalog inserters; 48 hr. week. If under 18 years bring proof of age.
Employment Dept.
W. F. HALL PRINTING CO.,
449 W. Chicago-av.

300 GIRLS.
CROCHET BEADERS,
HAND BEADERS,
AND EMBROIDERERS.
Highest wages paid.
ROSENTHAL & LASCOE,
916 Montana-st.

100 GIRLS,
over 17 years of age, to pack candy and learn chocolate dipping. No experience necessary. Permanent positions. Salary $14 week.
BUNTE BROTHERS,
3301 Franklin-blvd.
Take Madison-st. car, transfer north bound Kedzie-av. car to Franklin-blvd.

200—GIRLS—200
In our bindery; experienced and inexperienced for inserting, separating and stitching on general catalog work; good starting wages and fine chance for advancement. Cafeteria in the building. Apply at the Employment Office on Grove-st. Monday, prepared for work.
THE CUNEO-HENNEBERRY CO.,
451-455 W. 22d-st.

Household Help.
COOK—YOUNG, EXPERIENCED, WHITE, IN small family; good wages; references required. 7741 Evanston 474, or call 1333 Kedzie-av. Evanston.

COOK—FIRST CLASS; GOOD WAGES; MUST have good references; none other need apply. 945 Sheridan-rd. Evanston. Phone Evanston 5083.

COOK AND SECOND GIRL—WHITE, EXPEdienced, 2 in family; references required. Dorchester 3224. 1027 Hyde Park-blvd.

COOK—GOOD AND NEAT HOUSEKEEPER—Young couple will offer real home and salary. Phone Sheldrake 2972.

COOK—GOOD; WHITE; TO TAKE CARE OF 2 downstairs; refs. 546 Deming-pl. Diversey 4719.

COOK—WHITE OR COLORED; EXP.; REFS. 5495 S. Shore-dr., 2d. Dorchester 0643. Call after 6 P. M.

COOK — EXPERIENCED; NO OTHER NEED apply. 2330 Indiana-av.

COOK—GOOD WAGES.
443 Barry-av. 2d.

COOK—WHITE; EXPERIENCED; REFERences; small family. Oakland 0159.

COOK—EXPERIENCED; GOOD WAGES; GERman or Swedish girl preferred. 4624 Dorchester.

COOK—AND GIRL TO DO SECOND WORK. Tel. Winnetka 206, reverse charges.

COOK — SMALL FAMILY; HIGH WAGES. 1310 Astor-st. Superior 2668.

COOK AND CHAMBERMAID—GOOD; NORTH Shore. Address C T 91, Tribune.

COOK—WHITE; SMALL FAMILY; GOOD pay. Francine Frock Co., 206 W. Adams-st.

COUPLE — EXPERIENCED ON LADIES' hats; place work or salary to right people.
MORRIS BARGMAN CO.
Randolph, cor. Dearborn.

COUPLE — MARRIED; FOR BOARDING house on country estate; cook for 12 men; wife to help; no baby around grounds; couple over 25, without children. Phone Lake Villa, Ill.

COUPLE — MARRIED; WOMAN FOR GENeral housework; husband as houseman and chauffeur. Phone Drexel 7600.

GENERAL MAID — WHERE LAUNDRESS is kept; will pay good wages. Apply 4629 Woodlawn-av.

GIRL—COLORED, FOR GENERAL HOUSEwork; must be a good cook; neat appearance and stay on place at night. Call 6156 Shermer-pl. Shelrdake 2020.

GIRL—HOUSEWORK, NORTH—GOOD HOME and salary for young girl to take care of 3 children; assist and assist in light hawk. 7320 Judson-av. Evanston.

GIRL—YOUNG, WHITE, OR MOTHER'S helper; good hawk; no laundry; 5 in family. Good wages. References. Reverse charges. Winnetka 1748.

GIRL—WHITE OR COLORED, TO HELP along with children; rm. and bd.; good home. Call at once. Mrs. Corson, Nevada 0174. Illinois-st.

GIRL—INTELLIGENT WHITE; NOT OVER 30 years old, to care for children; good room and bath; good cook. MISS GOOD-WIN, 2 Banks bldg.

GIRL — WHITE, GEN. HOUSEWORK; NO washing; good home; $43. BEATTY, 7013 Michigan.

GIRL — GEN. WK., WHITE; GOOD PLAIN cook; 4 adults. Ph. River Forest 2933 Sunday, or Harr. 8197 Monday.

GIRL—HOUSEWORK; CALL IN PERSON BEfore 6 p. m. Sun. 4305 Magnolia. Edgewater 0328.

GIRL — WHITE; GENERAL HOUSEWORK; 4 room apt. Ph. Englewood 1341. 6009 Michigan.

GIRL — WHITE, HOUSEWORK WITH OR without washing; good home. 3234 Douglas-blvd. Lawndale 3700.

GIRL—FOR GEN. HSWK.; 2 IN FAM.; 7 rms. apt.; neat, good cook; must have good refs. Midway 5240.

GIRL—WHITE, EXP.; PROT.; GEN. WORK; good plain cooking; 2 in family; apt. room and bath; no washing. Hyde Park 0669.

GIRL—EXP. WHITE, FOR GEN. HOUSEwork; no wash.; 2 in family. Ph. Midway 0083.

GIRL—COLORED; GENERAL HOUSEWORK; 3 in family; $10. Mr. Clement, 207 E. Chestnut-st. Superior 1068.

GIRL—WHITE, EXPERIENCED, GENERAL housework; no laundry. JOHNSON, 6741 Bennett-av. Dorchester 0729.

GIRL—FOR GENERAL HOUSEWORK IN La Grange; no laundry. Ph. La Grange 680, reverse charges.

GIRL—FOR GENERAL HOUSEWORK; 2 IN family; very good home. 3239 Douglas-blvd.

GIRL—2D, EXPERIENCED; GOOD WAGES; good pay. 4801 Ellis-av. Oakland 0322.

GIRL OR WOMAN—RELIABLE FOR GENL. hawk.; one who likes children pref. 1007 Forest-av. Wilmette, or Ph. 432.

GIRL—GENERAL HOUSEWORK; HOME nights; no Sunday work; no washing. Midway 1564.

GIRL—GENERAL HSWK.; FOND OF CHILdren; small family. 6821 Sheridan. Ph. Rogers Park 5655.

GIRL—GENERAL HSWK.; FOND OF CHILdren; small family. 6821 Sheridan. Ph. Rogers Park 5655.

GIRL—GEN. HOUSEWORK, NO WASHING or ironing; small apt. 755 Montrose-av. 3d floor. Buckingham 3204.

GIRL—WHITE; GENL. HSWK.; SMALL family; no laundry; good wages. 1314 E. 54th-st. 2d. Phone Midway 7082.

GIRL — WHITE, FOR GENERAL HOUSEwork; no washing; private room and bath. A. Stern, 7209 Jeffery-av.

GIRL—GENERAL HOUSEWORK; SMALL family; no washing. Telephone Midway 3632. 6747 Bennett-av.

GIRL—GENERAL HOUSEWORK; SMALL family; good cook; no washing or ironing; pleasant surroundings. Call Lake View 5462.

GIRL—GOOD, COMPETENT, WHITE, SMALL apt.; good home, good wages. Ph. Sunnyside 4402.

GIRL—TO ASSIST HOUSEWORK AND CHILdren; no cooking or washing. WEINSTEIN, 2900 E. 91st. South Chicago 7673.

GIRL—FOR GENERAL HOUSEWORK; NO washing. Phone Evanston 3013. LAMY, 7315 Judson-av. Evanston.

GIRL—GEN. HSEWK.; 2 IN FAM.; NO washing. Phone Sup. 0157. 1512 N. Dearborn-pkwy., apt. 6, Sup. 0157.

GIRL — EXPERIENCED, FOR GENERAL housework; no washing; small family. Nevada 0674.

GIRL—GEN. HSEWK.; GERMAN, WHO likes children; rm. and bd.; good home. Call at once. Mrs. Corson, Nevada 0174. Illinois-st.

GIRL—INTELLIGENT WHITE; NOT OVER 30 years old, to care for children; good room and bath; good cook. MISS GOODWIN, 2 Banks bldg.

GIRL — WHITE, GEN. HOUSEWORK; NO washing; good home; $43. BEATTY, 7013 Michigan.

GIRL — GEN. WK., WHITE; GOOD PLAIN cook; 4 adults. Ph. River Forest 2933 Sunday, or Harr. 8197 Monday.

GIRL—HOUSEWORK; CALL IN PERSON BEfore 6 p. m. Sun. 4305 Magnolia. Edgewater 0328.

GIRL — WHITE; GENERAL HOUSEWORK; 4 room apt. Ph. Englewood 1341. 6009 Michigan.

GIRL — WHITE, HOUSEWORK WITH OR without washing; good home. 3234 Douglas-blvd. Lawndale 3700.

GIRL—FOR GEN. HSWK.; 2 IN FAM.; 7 rms. apt.; neat, good cook; must have good refs. Midway 5240.

GIRL—WHITE, EXP.; PROT.; GEN. WORK; good plain cooking; 2 in family; apt. room and bath; no washing. Hyde Park 0669.

GIRL—EXP. WHITE, FOR GEN. HOUSEwork; no wash.; 2 in family. Ph. Midway 0083.

GIRL—COLORED; GENERAL HOUSEWORK; 3 in family; $10. Mr. Clement, 207 E. Chestnut-st. Superior 1068.

GIRL—WHITE, EXPERIENCED, GENERAL housework; no laundry. JOHNSON, 6741 Bennett-av. Dorchester 0729.

GIRL—FOR GENERAL HOUSEWORK IN La Grange; no laundry. Ph. La Grange 680, reverse charges.

GIRL—FOR GENERAL HOUSEWORK; 2 IN family; very good home. 3239 Douglas-blvd.

GIRL—2D, EXPERIENCED; GOOD WAGES; good pay. 4801 Ellis-av. Oakland 0322.

GIRL OR WOMAN—RELIABLE FOR GENL. hawk.; one who likes children pref. 1007 Forest-av. Wilmette, or Ph. 432.

GIRL—GENERAL HOUSEWORK; HOME nights; no Sunday work; no washing. Midway 1564.

GIRL—GENERAL HSWK.; FOND OF CHILdren; small family. 6821 Sheridan. Ph. Rogers Park 5655.

GIRL—GEN. HOUSEWORK, NO WASHING or ironing; small apt. 755 Montrose-av. 3d floor. Buckingham 3204.

GIRL—WHITE; GENL. HSWK.; SMALL family; no laundry; good wages. 1314 E. 54th-st. 2d. Phone Midway 7082.

GIRL — WHITE, FOR GENERAL HOUSEwork; no washing; private room and bath. A. Stern, 7209 Jeffery-av.

GIRL—GENERAL HOUSEWORK; SMALL family; no washing. Telephone Midway 3632. 6747 Bennett-av.

GIRL—GENERAL HOUSEWORK; SMALL family; good cook; no washing or ironing; pleasant surroundings. Call Lake View 5462.

GIRL—GOOD, COMPETENT, WHITE, SMALL apt.; good home, good wages. Ph. Sunnyside 4402.

GIRL—TO ASSIST HOUSEWORK AND CHILdren; no cooking or washing. WEINSTEIN, 2900 E. 91st. South Chicago 7673.

GIRL—FOR GENERAL HOUSEWORK; NO washing. Phone Evanston 3013. LAMY, 7315 Judson-av. Evanston.

GIRL—GEN. HSEWK.; 2 IN FAM.; NO washing. Phone Sup. 0157. 1512 N. Dearborn-pkwy., apt. 6, Sup. 0157.

GIRL — EXPERIENCED, FOR GENERAL housework; no washing; small family. Nevada 0674.

GIRL—GEN. HSEWK.,

TRADE SCHOOLS.

Become a
Marinello
Beauty Specialist

re scientifically and thoroughly at the st school of its kind in the world. Step rewards come to those who KNOW Marinello graduates are known and sought country over. More positions than we can fill. TRAINED operators than we can fill. and night classes. Individual attention; single lessons in special classes; also and Scalp Treatments. Shampooing, Manicuring, Marcel and Water Waving. Hairdressing Permanent Waving

or write for our School Catalog, part ent easy terms. Delightful location; like surroundings.

he Marinello System
00 Tower-ct. cor. N. Michigan and Chicago Ave.

MADAME MAY,

o is the most popular Waver and dresser in the city, will give personal ntion to Mme. May's Permanent Wave y Waving, also Hair Dyeing, Massage and Manicuring. She will instruct lines of Hair Goods in Chicago. Call Madame May's famous name is your antee that you will get the best of ervice she knows. Parlors exclusive personally. Madame May's pupils wonderful success, have the best ions, and are always in demand. Call further information call or write.

Y'S BEAUTY PARLOR,
CONSUMERS BUILDING.
220 S. STATE-ST.,
FLOOR. PHONE WABASH 1505.

HOTELS
EED TRAINED WOMEN
de demand for trained people in hotels, clubs, restaurants and tea-; hotel business now fourth industry in country; thousands of new hotels and inimal places will open soon. Learn to prepare for one of these positions. ; short course in training for a few ; advantages awaiting the trained girl. ive the Lewis intensive training meth- pares you in a few weeks' time for your into the field; our graduates now hold- ecutive positions in best and largest in New York City and leading hotels and restaurants everywhere; many now e they own establishments; course of is indorsed by nationally known hotel men; managers, executives drawing 00 to $50 000 a year. Write today for into this rich uncrowded field and enjoy ter success; fill out coupon below. ork is to a field that offers both econo- diversion and human interest. Ex- ence and personal guidance costs but cents a day. Free life membership in ployment Bureau included. Our ter starts you at once; no delay. Mail coupon; free illustrated book explains ortunity fully explains all. Send

WIS HOTEL TRAINING SCHOOL
Desk 713 Washington D. C.

RACTICAL COURSE
BEAUTY CULTURE
es you for a paying position or to open wn shop. Learn in the Gertrude Hale ; where you get actual practice from y first day or evening you start.

TENSIVE INDIVIDUAL
INSTRUCTION
EXPERT INSTRUCTORS
R WHOSE SUPERVISION YOU GET CTUAL EXPERIENCE ON LIVING MODELS.

lomas and Positions.
ESTIGATE our SYSTEM and METH- of INTENSIVE TEACHING, and you will with us and soon have a paying posi- a fine business of your own. Call or everything. There are no extras. Tuition furnished.

ertrude Hale School,
Suite 700, 7th Floor,
V. Washington, Chicago.

MISS E. RUTH LAHS,
SUITE 500, 5TH FLOOR.
W. Washington-st.

EAROOM CRAFT
OF CHICAGO.
t and Correspondence Course in the and distinctive profession of TEAROOM MANAGEMENT. ; the unlimited opportunities open ; the all-around organizer, manager, or of Tearoom, Coffee Shop, Cafeteria, or Motor Inn. ; Service, Consultation Service. 43 MICHIGAN-AV. NORTH.

OOL OF MASSAGE
e Swedish massage, anatomy baths great, taught. 4 wks.' course. day short course in beauty culture, or- cel waving; class and private. Ill V Randolph-st. 4th fl. Cent. 5457.

lberg Institute, Inc.
40 years in loop.

MKG.—MILLINERY SCHOOLS.
DESIGNING, CUTTING, SEWING. school, expert teachers. Send for Master College, 190 N. State.

SCHOOL—DAY AND EVENING Mme. Weave, 1140 S. Michigan. Cent.4592.

MY—COMP. COURSE $25; DAY: ro School, 729 S. Racine. Mon.6060.

NG, HEATING & FIXTURES.
OIL BURNERS.
-No-Kol oil burners. Moving: low price; used 6 months. William 2, N. Dearborn-st.

E—IDEAL STEAM BOILER, 52- maximum pressure 15 lbs. June, Apply Chicago Coil Spring Co.

HIGH PRESSURE, FLASH GAS h. p. Address D D 115.

UMBING & HEATING SUPPLIES
ale to all. Send for Catalog. Kedzie & Polk. Kedzie 7000.
DIST. AUTO. GAS WATER
3 mos.; targ. Van Buren 6100.

rn Marcel Waving.
AND BEAUTY CULTURE.
waving, single lessons, $5; 6 lessons, $25; 12 lessons, $45; 24 lessons, $85; complete course, one till cured. 20 Night classes Monday and Tues. COLUMBIA COLLEGE OF BEAUTY. 18 METHOD. ESTAB. 23 YEARS. 64 E. Van Buren-st. Harrison 6200.

TO RENT—ROOMS—SOUTH.

BENNETT, 7613—TO RENT—HSKPG. AND single rm. Ref. P. Sat. 0914.

BERKELEY, 4358—TO RENT—LGE. LT. nicely furn. fr. rm., suit. 1 or 2; home privil.; reas.; small pri. fam.

BLACKSTONE, NR. 57TH—TO RENT—2 LG. rms., priv. bath; others with running water; all newly decorated; elegant home.

MICHIGAN-AV., 5023, 2D — TO RENT—2 —separate fr. rms.; nr. bath; closets; reas.; ...ly surface.

MICHIGAN, 4614, 3D—TO RENT—FT. RM. with lav.; warm, cpie. or 2 men; pri., home-like.

MICH.-AV., 4556—TO RENT — 2 SINGLE outside rms., warm; garage space.Ken.7474.

MICHIGAN, S., 3816—TO RENT—SUITE OF ...rms., priv. bath; reas. Boul. 9236.

MICHIGAN, 5803, 3D—TO RENT—ATTRAC. fr. rm., suit. 1 or 2 gents; priv.; L. surf.

MICH., 3811—TO RENT—LGE. MOD. RM., suit. for 2. $4. Boul. 8734.

MICHIGAN, 5407, 1ST—TO RENT—ATTRAC. lge. out. rm., priv. fam.; exc. transp.

MICH., 4726, 3D—TO RENT—BEAU. LGE. fr. room, bath; quiet, ref. home; adults; reas.

MINERVA-AV., 6516, 3D—TO RENT—LRG. elec. lt. 1 or 2 gents; also single rm.; all outside, adj. bath; L. and surface. TELFORD.

MINERVA-AV., 6548—TO RENT—LGE. LT. ...rm.; $19; pref. pri. home. Mid. 9069.

NORMAL BLVD., 663—TO RENT—NICE large front room; nr. L. Went. 7414.

OAKENWALD-AV., 4312—TO RENT—R. M. sir. 2 rm. suite, priv. bath; gent. L. C. D.

OAKWOOD-BLVD., 732, 2D—TO RENT—1 OR 2 gent., mod. priv. fam. Oakland 6698.

OAKWOOD-BLVD., 644, 1ST—TO RENT—R. ...with bath; $9; ½ blk. L. blk. cars.

OAKWOOD-BLVD., 751—TO RENT—FUR. ...tished room; good trans.; private family.

OAKWOOD-BLVD., 715, 4TH—TO RENT—Front room, 1 or 2 gentlemen. Oak. 1504.

OGLESBY-AV., 6750—TO RENT—LG. OUT. ...side rm. fr. rm.; priv. fam.; I. C. and surface. Phone Fairfax 6169.

PRAIRIE-AV., 4907, 2D—TO RENT—NICE ly furnished front room, large closet; excellent transportation. Drexel 6200.

PRAIRIE-AV., 4643—TO RENT—NICELY furn. single and dble. rms. $4.50 to $7. ...lent ht. and hot water.

PRAIRIE, 1834—TO RENT—NEWLY DEC. sgl.-dbl. rms., exceptionally furn., run. wat., priv. baths, high class loc., $4 to $8.

PRAIRIE-AV., 5354, 2D—TO RENT—LADY comp. has large room, suitable for two; home conveniences. Drexel 1541.

PRAIRIE, 4747, 3D—TO RENT—NICELY furn. rm.; stm., elec., ht. wat.; lrg. clos.; ex. transp.; by the wk.

PRAIRIE-AV., 5035, 3D—TO RENT—NICE front rm., bus. man; exc. trans. West. 6461.

PRAIRIE-AV., 4827, 3D—TO RENT—NEAT front bedroom; priv. fam.; L. and sur.

PRAIRIE, 5332, 3D—TO RENT—BEAU. LG. mod. fr. rooms, $5-$6. Ken. 3507.

PRAIRIE, 5400, 3D FLAT—TO RENT—FUR. nished rooms, reasonable. Kenwood 1430.

PRAIRIE-AV., 5020, 2D—TO RENT—LGE. ...rt. rm., nr. 55th L, suit. 1 or 2; pri. fam.

RHODES-AV., 6205—TO RENT—FINE FRT. ...bedroom, well furnished; private family; gentlemen or two couple. Colleen. 3897 or 10.

SEVENTY-THIRD, E., 1501, APT. 2 — TO ...rent, priv. ren.; gentlemen; ref. exch.

SHERIDAN-RD., 4415—TO RENT—LARGE ...ly furnished room in modern steel frame ...steam heat, shower bath, elevator, etc.; $7.5 ...r mo. Open.

SHERIDAN-AV., 3232—TO RENT—LARGE ...rm., priv. bath; others with running water; all newly decorated; elegant home.

SHERIDAN-RD., 5828, 3D — TO RENT—2 ...separate fr. rms.; nr. bath; closets; reas.; ...y surface.

SHERIDAN, 4614, 3D—TO RENT—FT. RM. with lav.; warm, cpie. or 2 men; pri., home-like.

SHER.-AV., 4556—TO RENT — 2 SINGLE outside rms., warm; garage space.Ken.7474.

SHERIDAN, S., 3816—TO RENT—SUITE OF ...rms., priv. bath; reas. Boul. 9236.

SHERIDAN, 5803, 3D—TO RENT—ATTRAC. fr. rm., suit. 1 or 2 gents; priv.; L. surf.

SHER., 3811—TO RENT—LGE. MOD. RM., suit. for 2. $4. Boul. 8734.

SHERIDAN, 5407, 1ST—TO RENT—ATTRAC. lge. out. rm., priv. fam.; exc. transp.

SHER., 4726, 3D—TO RENT—BEAU. LGE. fr. room, bath; quiet, ref. home; adults; reas.

SHERIDAN-RD., 6516, 3D—TO RENT—LRG. elec. lt. 1 or 2 gents; also single rm.; all outside, adj. bath; L. and surface. TELFORD.

SHERIDAN-RD., 6548—TO RENT—LGE. LT. ...rm.; $19; pref. pri. home. Mid. 9069.

SHERIDAN-RD., 663—TO RENT—NICE large front room; nr. L. Went. 7414.

SHERIDAN-RD., 4312—TO RENT—R. DE- sir. 2 rm. suite, priv. bath; gent. L. C.

SHERIDAN-RD., 732, 2D—TO RENT—1 OR 2 gent., mod. priv. fam. Oakland 6698.

SHERIDAN-RD., 644, 1ST—TO RENT—R. ...with bath; $9; ½ blk. L. blk. cars.

SHERIDAN-RD., 751—TO RENT—FUR. ...tished room; good trans.; private family.

SHERIDAN-RD., 715, 4TH—TO RENT—Front room, 1 or 2 gentlemen. Oak. 1504.

SHERIDAN, 6750—TO RENT—LG. OUT. ...side fr. rm.; priv. fam.; I. C. and surface. Phone Fairfax 6169.

SHERIDAN-RD., 4907, 2D—TO RENT—NICE ly furnished front room, large closet; excellent transportation. Dexter 6200.

SHERIDAN-RD., 4643—TO RENT—NICELY furn. single and dble. rms. $4.50 to $7. ...lent ht. and hot water.

SHERIDAN, 1834—TO RENT—NEWLY DEC. sgl.-dbl. rms., exceptionally furn., run. wat., priv. baths, high class loc., $4 to $8.

SHERIDAN-AV., 5354, 2D—TO RENT—LADY comp. has large room, suitable for two; home conveniences. Drexel 1541.

SHERIDAN, 4747, 3D—TO RENT—NICELY furn. rm.; stm., elec., ht. wat.; lrg. clos.; ex. transp.; by the wk.

SHERIDAN-AV., 5035, 3D—TO RENT—NICE front rm., bus. man; exc. trans. West. 6461.

SHERIDAN, 4827, 3D—TO RENT—NEAT front bedroom; priv. fam.; L. and sur.

SHERIDAN, 5332, 3D—TO RENT—BEAU. LG. mod. fr. rooms, $5-$6. Ken. 3507.

SHERIDAN, 5400, 3D FLAT—TO RENT—FUR. nished rooms, reasonable. Kenwood 1430.

SHER.-AV., 5020, 2D—TO RENT—LGE. ...rt. rm., nr. 55th L, suit. 1 or 2; pri. fam.

SHERIDAN-AV., 6205—TO RENT—FINE FRT. ...bedroom, well furnished; private family; gentlemen or two couple. Colleen. 3897 or 10.

SEVENTY-THIRD, E., 1501, APT. 2 — TO ...rent, priv. ren.; gentlemen; ref. exch.

SHERIDAN-RD., 4415—TO RENT—LARGE ...ly furnished room in modern steel frame ...steam heat, shower bath, elevator, etc.; $7.5 ...r mo. Open.

SHERIDAN-AV., 3232—TO RENT—LARGE ...rm., priv. bath; others with running water; all newly decorated; elegant home.

SHERIDAN-AV., 5023, 2D — TO RENT—2 ...separate fr. rms.; nr. bath; closets; reas.; ...y surface.

SHERIDAN, 4614, 3D—TO RENT—FT. RM. with lav.; warm, cpie. or 2 men; pri., home-like.

SHER.-AV., 4556—TO RENT — 2 SINGLE outside rms., warm; garage space.Ken.7474.

SHERIDAN, S., 3816—TO RENT—SUITE OF ...rms., priv. bath; reas. Boul. 9236.

SHERIDAN, 5803, 3D—TO RENT—ATTRAC. fr. rm., suit. 1 or 2 gents; priv.; L. surf.

SHER., 3811—TO RENT—LGE. MOD. RM., suit. for 2. $4. Boul. 8734.

SHERIDAN, 5407, 1ST—TO RENT—ATTRAC. lge. out. rm., priv. fam.; exc. transp.

SHER., 4726, 3D—TO RENT—BEAU. LGE. fr. room, bath; quiet, ref. home; adults; reas.

SHERIDAN-RD., 6516, 3D—TO RENT—LRG. elec. lt. 1 or 2 gents; also single rm.; all outside, adj. bath; L. and surface. TELFORD.

SHERIDAN-RD., 6548—TO RENT—LGE. LT. ...rm.; $19; pref. pri. home. Mid. 9069.

SHERIDAN-RD., 663—TO RENT—NICE large front room; nr. L. Went. 7414.

SHERIDAN-AV., 4312—TO RENT—R. DE- sir. 2 rm. suite, priv. bath; gent. L. C.

SHERIDAN-BLVD., 732, 2D—TO RENT—1 OR 2 gent., mod. priv. fam. Oakland 6698.

SHERIDAN-BLVD., 644, 1ST—TO RENT—R. ...with bath; $9; ½ blk. L. blk. cars.

SHERIDAN-BLVD., 751—TO RENT—FUR. ...tished room; good trans.; private family.

SHERIDAN-BLVD., 715, 4TH—TO RENT—Front room, 1 or 2 gentlemen. Oak. 1504.

SHERIDAN, 6750—TO RENT—LG. OUT. ...side fr. rm.; priv. fam.; I. C. and surface. Phone Fairfax 6169.

SHERIDAN-RD., 4907, 2D—TO RENT—NICE ly furnished front room, large closet; excellent transportation. Dexter 6200.

SHERIDAN-RD., 4643—TO RENT—NICELY furn. single and dble. rms. $4.50 to $7. ...lent ht. and hot water.

SHERIDAN, 1834—TO RENT—NEWLY DEC. sgl.-dbl. rms., exceptionally furn., run. wat., priv. baths, high class loc., $4 to $8.

SHERIDAN-AV., 5354, 2D—TO RENT—LADY comp. has large room, suitable for two; home conveniences. Drexel 1541.

SHERIDAN, 4747, 3D—TO RENT—NICELY furn. rm.; stm., elec., ht. wat.; lrg. clos.; ex. transp.; by the wk.

SHERIDAN-AV., 5035, 3D—TO RENT—NICE front rm., bus. man; exc. trans. West. 6461.

SHERIDAN, 4827, 3D—TO RENT—NEAT front bedroom; priv. fam.; L. and sur.

SHERIDAN, 5332, 3D—TO RENT—BEAU. LG. mod. fr. rooms, $5-$6. Ken. 3507.

SHERIDAN, 5400, 3D FLAT—TO RENT—FUR. nished rooms, reasonable. Kenwood 1430.

SHER.-AV., 5020, 2D—TO RENT—LGE. ...rt. rm., nr. 55th L, suit. 1 or 2; pri. fam.

SHERIDAN-AV., 6205—TO RENT—FINE FRT. ...bedroom, well furnished; private family; gentlemen or two couple. Colleen. 3897 or 10.

SEVENTY-THIRD, E., 1501, APT. 2 — TO ...rent, priv. ren.; gentlemen; ref. exch.

SIXTY-FOURTH-PL., E., 842—TO RENT — ...Nicely furn. frt. rm., no other roomers; suitable for 2; 1st flat.

SIXTY-SEVENTH-PL., E., 1439—TO RENT— ...Lge. fr. bedrm., adj. bath; 2 blks. I. C. Hyde Park 2728.

SIXTY-SEVENTH-ST., E., 1503, 3D — TO ...Rent—Lge., nicely furn.; fr. rm. I. C.; reas. Dorchester 6690. Call during week.

SIXTY-THIRD-PL., 1410, 3D—TO RENT— ...Lge. fr. rm., 1-2; nr. L. C. Call Midway 3167.

SIXTY-NINTH-ST., E., 406, 2D—TO RENT ...home, 1 or 2 rms., gar., pool table. D. 7977.

TO RENT—LT. RM.; PRIV. BATH. TWIN beds; also outside fr. rm.; nr. I. C. L.; gent. preferred. Drexel 9436. Call Sun. or eve.

TO RENT—FURNISHED ROOM WITH OR without board; e. l. and s. h.; 2 gentlemen; private family. Wentworth 8072.

TO RENT—PR. DISREGARD, DREXEL 0700 —Beaut. well furn. rm., conn. bath, hi. class; only roomers; sg. or marr. cpl.

TO RENT—3 ELEGANT UNFURN. RMS. and kitchen, furnished, or 3 rm. flat; man, couple or lady emp.; $12 wk. Kenwood 1068.

TRANS-AV., 6214, 2D—TO RENT—LRG. ...sant fr. rm., priv. fam., exc. trans. pk.

TRANS-AV., AND 62D—TO RENT—VERY desir. fr. rm.; excel. trans. Dor. 3609.

FIFTY-FOURTH-ST., E., 1214, 1ST — TO ...rent, nr. trans.; refined comp. man; no other roomers; I. C. and surface.

FIFTY-SIXTH-ST., E., 202—TO RENT—FUR. ...ished sleeping room. Went. 2690.

FORRESTVILLE, 4758—TO RENT—BEAU. ...gs. outside r.; pri. fam. Drexel 5991.

FORTY-SEVENTH-PL., E., 1355—TO RENT —Large front room; nr. L. Wentworth 8464.

FORTY-SEVENTH-ST., 1041—TO RENT— ...ive other mod. conf. fam.; laun. priv.; reas. to emp.; good neigh. and trans.

GRAND, 4238, 3D—TO RENT—CHOICE, LG. ...nt rm., priv. bath; gent. L. C. Blvd. 1211.

GRAND-AV., 5492—TO RENT—LARGE, well furn. rm.; priv. fam.; good transp.; reasonable. Midway 2405. Lucas.

GRAND-AV., 4927, 3D—TO RENT—TWO ...ng, outside rms., comb. bath; sgl. en suite.

GRAND-BLVD., 4734—TO RENT—LGE. FRT. ...rm., priv. fam.; reas. Oak. 6230.

GRAND-BLVD., 4452—TO RENT—R. AND priv. bath, to gent; stm. Atlantic 0049.

GRAND-BLVD., 5000, APT. 3—TO RENT— ...Large sunny room; gent. H. P. 5182.

GRAND-BD., 4500, 3D—TO RENT—NICELY fur. fr. r. adj. bath; priv. fam. Drex. 2284.

GRAND-BLVD., 4240—TO RENT—BEAUT. ...ly furnished room; private family.

GRAND-BLVD., 4239—TO RENT—NEWLY furn. rm., adj. bath; excel. trans.; $6.

GRAND-BLVD., 4807, 1ST—TO RENT—ATT. ...ge front room; suitable for 2; Oakl. 3360.

GRAND-BLVD., 5053, COR. 51ST—TO RENT —Ideal fam. priv. fam.; L. sur. Drexel 2850.

GRAND-BLVD., 6000—TO RENT—FURN. RMS. ...ble; $3.50 each; good trans.

GREENWOOD, 5458, 2D AP.—TO RENT— ...Sgl. dbl. rms.; redec.; quiet, warm; fam. 2.

GREENWOOD-AV., 6101, 3D—TO RENT— ...Large front rm.; mod.; reas.; good trans.

GREENWOOD-AV., 6136, 2D—TO RENT— ...rt. fr. rm., suit. 1 or 2. Fair. 4428.

HARPER-AV., 6339, 3D—TO RENT—LIGHT ...ft. rm.; real reas.; priv. fam.; good trans. ...ref. Ken. 1.

HARPER, 6425, 1ST—TO RENT—DESIR- able room for 1 or more ladies; excel transportation. Dorchester 3656.

HARPER-AV., 6500, 2D—TO RENT—WELL ...ted, mod. rm.; I. C. L.; surf. U. of C.

HARPER, 6220, 3D—TO RENT—LGE. LT. ...moderate price; good trans. Dorches. 3069.

HARPER, 6139, 2D—TO RENT—LGE. FRT. ...Furn.-lg. fr.; other lgt., quiet, comf. stm. ...ts. reas.; adults; nr. I. C. Dorch. 7118.

HARPER, 6550—TO RENT—LIGHT HOUSE- ...Key Rack. Apts.—To Rent—Beaut. furn. ...rm., priv. lav., shower; spleu. ht.; moderate; ...ldren welcome; respectable; real home; cheap- ...est in city. stove front; $10.

HARPER-AV., 6504, 2D—TO RENT—NICE ...fr. rm.; mod.; priv.; L.; gent; $4.50. West. 8661.

INDIANA, 5200, 2D APT.—TO RENT — ...Large, sunny fr. rm., hskpg. priv.; nr. trans.; Gentiles.

INDIANA, 6039, 1ST—TO RENT — FURN. ...rm. or bkpg. L. surf. Eng. 5258.

INDIANA-AV., 4731, 1ST—TO RENT—BEAUT. ...lt. cut. rms., $5 $6; new furn. Ken. 6230.

INGLESIDE, 4731, 1ST APT.—TO RENT— ...Beaut. rm., double bed, $5; also sgl. rm., priv. home for gentleman; best trans. Ken.

INGLESIDE, 6138, 3D—TO RENT—LRG. FRT. ...sgl. rm., $4-$5-$6-$7 wk. up; $1 day up I. C. surf. 1 blk.; 10 min. loop. Doug. 7100.

INGLESIDE, 6409—TO RENT — LARGE FRONT room, 2d or 3d floor; suitable for 2; ...home, elec. light, gas, hot water; $40 per ...month. Call Midway 6556.

ELLIS-AV., 4024—TO RENT—ELEG. FURN. ...rm., running water; I. C., L.

ELLIS, 5123—TO RENT—RM. S. H.; L. ...I. C.; gentleman; $4 per wk. hskpg.

ELLIS-AV., 4414—TO RENT—NICELY FUR- ...nished front room; 2d floor; excel. trans.

ELLIS, 5459—TO RENT—LG. FT. COR. rm., 2 closets, w.; well furnished; ...ref. Midway 8127. Gentiles.

ELLIS-AV., 6337, 2D—TO RENT—MODERN ...ish room; near L. Fairfax 5797.

ELLIS-AV., 4414—TO RENT—RMS. AND kitchen, furnished, or 3 rm. flat; man, couple or lady emp.; $12 wk. Kenwood 1068.

EVANS-AV., 6214, 2D—TO RENT—LRG. ...sant fr. rm., priv. fam., exc. trans. pk.

EVANS-AV. AND 62D—TO RENT—VERY desir. fr. rm.; excel. trans. Dor. 3609.

FIFTY-FOURTH-ST., E., 1214, 1ST — TO ...rent, nr. trans.; refined comp. man; no other roomers; I. C. and surface.

FIFTY-SIXTH-ST., E., 202—TO RENT—FUR. ...ished sleeping room. Went. 2690.

FORRESTVILLE, 4758—TO RENT—BEAU. ...gs. outside r.; pri. fam. Drexel 5991.

FORTY-SEVENTH-PL., E., 1355—TO RENT —Large front room; nr. L. Wentworth 8464.

FORTY-SEVENTH-ST., 1041—TO RENT— ...ive other mod. conf. fam.; laun. priv.; reas. to emp.; good neigh. and trans.

GRAND, 4238, 3D—TO RENT—CHOICE, LG. ...nt rm., priv. bath; gent. L. C. Blvd. 1211.

GRAND-AV., 5492—TO RENT—LARGE, well furn. rm.; priv. fam.; good transp.; reasonable. Midway 2405. Lucas.

GRAND-AV., 4927, 3D—TO RENT—TWO ...ng, outside rms., comb. bath; sgl. en suite.

GRAND-BLVD., 4734—TO RENT—LGE. FRT. ...rm., priv. fam.; reas. Oak. 6230.

GRAND-BLVD., 4452—TO RENT—R. AND priv. bath, to gent; stm. Atlantic 0049.

GRAND-BLVD., 5000, APT. 3—TO RENT— ...Large sunny room; gent. H. P. 5182.

GRAND-BD., 4500, 3D—TO RENT—NICELY fur. fr. r. adj. bath; priv. fam. Drex. 2284.

GRAND-BLVD., 4240—TO RENT—BEAUT. ...ly furnished room; private family.

GRAND-BLVD., 4239—TO RENT—NEWLY furn. rm., adj. bath; excel. trans.; $6.

GRAND-BLVD., 4807, 1ST—TO RENT—ATT. ...ge front room; suitable for 2; Oakl. 3360.

GRAND-BLVD., 5053, COR. 51ST—TO RENT —Ideal fam. priv. fam.; L. sur. Drexel 2850.

GRAND-BLVD., 6000—TO RENT—FURN. RMS. ...ble; $3.50 each; good trans.

GREENWOOD, 5458, 2D AP.—TO RENT— ...Sgl. dbl. rms.; redec.; quiet, warm; fam. 2.

GREENWOOD-AV., 6101, 3D—TO RENT— ...Large front rm.; mod.; reas.; good trans.

GREENWOOD-AV., 6136, 2D—TO RENT— ...rt. fr. rm., suit. 1 or 2. Fair. 4428.

HARPER-AV., 6339, 3D—TO RENT—LIGHT ...ft. rm.; real reas.; priv. fam.; good trans. ...ref. Ken. 1.

HARPER, 6425, 1ST—TO RENT—DESIR- able room for 1 or more ladies; excel transportation. Dorchester 3656.

HARPER-AV., 6500, 2D—TO RENT—WELL ...ted, mod. rm.; I. C. L.; surf. U. of C.

HARPER, 6220, 3D—TO RENT—LGE. LT. ...moderate price; good trans. Dorches. 3069.

HARPER, 6139, 2D—TO RENT—LGE. FRT. ...Furn.-lg. fr.; other lgt., quiet, comf. stm. ...ts. reas.; adults; nr. I. C. Dorch. 7118.

HARPER-AV., 6504, 2D—TO RENT—NICELY ...furn. rm.; mod.; priv.; L.; gent; $4.50. West. 8661.

INDIANA, 5200, 2D APT.—TO RENT — ...Large, sunny fr. rm., hskpg. priv.; nr. trans.; Gentiles.

INDIANA, 6039, 1ST—TO RENT — FURN. ...rm. or bkpg. L. surf. Eng. 5258.

INDIANA-AV., 4731, 1ST—TO RENT—BEAUT. ...lt. cut. rms., $5 $6; new furn. Ken. 6230.

INGLESIDE, 4731, 1ST APT.—TO RENT— ...Beaut. rm., double bed, $5; also sgl. rm., priv. home for gentleman; best trans. Ken.

INGLESIDE, 6138, 3D—TO RENT—LRG. FRT. ...sgl. rm., $4-$5-$6-$7 wk. up; $1 day up I. C. surf. 1 blk.; 10 min. loop. Doug. 7100.

INGLESIDE, 6409—TO RENT — LARGE FRONT room, 2d or 3d floor; suitable for 2; with ...home, 1 or 2 rms., gar., pool table. D. 7977.

JALUMET, 6007, 3D—TO RENT—FRT. LGE. ...airy, well fur. rm., twin beds; 20 min. loop. $10.

JALUMET, 5357, 2D — TO RENT—NICELY ...furn. rm., $7; private family; Drexel 2957.

JALUMET, 5736—TO RENT—FURN. RM., ...sd. fr. 2; priv. fam. Normal 0064.

JALUMET-AV., 5442—TO RENT—LG. RM., ...priv. fam. Normal 0064.

JAMES, 6315, 1ST—TO RENT—LGE. ...sleep. rm.; gent.; L. surf. Hyde Pk. 1347.

JEFFERSON-AV., 5492—TO RENT—LARGE, well furn. rm., $7; priv. fam.; good transp.; reasonable. Midway 2405. Lucas.

JOHN, 5736—TO RENT—FURN. RM., ...bed, for 2; priv. fam. Normal 0064.

JOHN, 5442—TO RENT—LG. RM., priv. fam. Normal 0064.

KENWOOD-AV., 6249, 4TH—TO RENT — ...ly furn. fr. rm.; stm., elec. $6.

KIMBARK-AV., 5060—TO RENT—SINGLE ...ms. from rooms, newly furnished, deco- ...block to university; excellent trans.; C. S. and L. and surface; business ladies ...referred.

KIMBARK, 6238—TO RENT—NICELY FUR. ...fr. rm. with sun parlor; also single rm.; ...trans.; ref.; quiet home.

KIMBARK, 5463—TO RENT—PARLOR AND ...room, nicely furn.; excel. trans.; res. ...Surface 6210.

KIMBARK, 6043, 1ST—TO RENT—WARM, ...cheerful rm.; mod.; nr. C. of C., L. surf.

LAFAYETTE-AV., 6550—TO RENT—FURN. ...rm., suit. or doub. conv. to Rock. Island ...and Wentworth 8464.

LAKE PARK-AV., 4231—TO RENT—NICELY ...furn. 3 rm. apt.; 3 baths, sunshine in every ...Mar. 15 to April 15; 1 blk. to I. C. 51st ...$200 mo. Kenwood 3534.

LAKE PARK-AV., 4923, 2D—TO RENT— ...Lge. frt. rm., priv. pch., suit. 1 or 2; I. C., ...Kenwood 0778.

LAKE PARK, 4506, 1ST—TO RENT—2 AT- ...tract. rms.; sunnce. lav.; priv. bath; high ...sant; L. C. exp. Kenwood 4757.

LAKE PARK-AV., 4647, 1ST—TO RENT—LARGE ...twin beds; 2 comp. rms., sgl.; board ...L. C. exp. Drexel 8963.

LAKE PK.-AV., 3807—TO RENT — MOD. ...rm.; exc. trans.; I. C. $5. Oak.6006.

MARQUETTE-RD., 6, 1547, 1ST—TO RENT— ...rm., nicely furn., 1 or 2 gents pref. ...3744—TO RENT—DES. MOD. SING. ...front, rms.; use of kit. fac. men.

MICHIGAN, 5128—TO RENT—LARGE, FINE ...PRIVATE LAV.; REAL HOME.

MICHIGAN, 5137—TO RENT—MOD. LARGE ...front, priv. lav.; adj. bath; $6; ...Oak. 4332, 2D—TO RENT—LG. FT. RM. ...lavatory, mod.; cheap; good trans.

MICHIGAN, 5529—TO RENT—LG., SUNNY, ...well furn., newly decor.; ex. trans.; $6.50.

MICHIGAN-AV., 5—1014, COR. 11TH-ST.— To Rent—Overlooking Lake Michigan; beautiful rooms in modern steel frame building; steam heat, shower bath, elevator, etc.; $75 to $150 per mo. Open.

MICHIGAN-AV., 3232—TO RENT—LARGE rm., priv. bath; others with running water; all newly decorated; elegant home.

MICHIGAN-AV., 5023, 2D — TO RENT—2 —separate fr. rms.; nr. bath; closets; reas.; ...y surface.

MICHIGAN, 4614, 3D—TO RENT—FT. RM. with lav.; warm, cpie. or 2 men; pri., home-like.

MICH.-AV., 4556—TO RENT — 2 SINGLE outside rms., warm; garage space.Ken.7474.

MICHIGAN, S., 3816—TO RENT—SUITE OF ...rms., priv. bath; reas. Boul. 9236.

MICHIGAN, 5803, 3D—TO RENT—ATTRAC. fr. rm., suit. 1 or 2 gents; priv.; L. surf.

MICH., 3811—TO RENT—LGE. MOD. RM., suit. for 2. $4. Boul. 8734.

MICHIGAN, 5407, 1ST—TO RENT—ATTRAC. lge. out. rm., priv. fam.; exc. transp.

MICH., 4726, 3D—TO RENT—BEAU. LGE. fr. room, bath; quiet, ref. home; adults; reas.

MINERVA-AV., 6516, 3D—TO RENT—LRG. elec. lt. 1 or 2 gents; also single rm.; all outside, adj. bath; L. and surface. TELFORD.

MINERVA-AV., 6548—TO RENT—LGE. LT. ...rm.; $19; pref. pri. home. Mid. 9069.

NORMAL-BLVD., 663—TO RENT—NICE large front room; nr. L. Went. 7414.

OAKENWALD-AV., 4312—TO RENT—R. DE- sir. 2 rm. suite, priv. bath; gent. L. C.

OAKWOOD-BLVD., 732, 2D—TO RENT—1 OR 2 gent., mod. priv. fam. Oakland 6698.

OAKWOOD-BLVD., 644, 1ST—TO RENT—R. ...with bath; $9; ½ blk. L. blk. cars.

OAKWOOD-BLVD., 751—TO RENT—FUR. ...tished room; good trans.; private family.

OAKWOOD-BLVD., 715, 4TH—TO RENT—Front room, 1 or 2 gentlemen. Oak. 1504.

OGLESBY-AV., 6750—TO RENT—LG. OUT. ...side fr. rm.; priv. fam.; I. C. and surface. Phone Fairfax 6169.

PRAIRIE-AV., 4907, 2D—TO RENT—NICE ly furnished front room, large closet; excellent transportation. Dexter 6200.

PRAIRIE-AV., 4643—TO RENT—NICELY furn. single and dble. rms. $4.50 to $7. ...lent ht. and hot water.

PRAIRIE, 1834—TO RENT—NEWLY DEC. sgl.-dbl. rms., exceptionally furn., run. wat., priv. baths, high class loc., $4 to $8.

PRAIRIE-AV., 5354, 2D—TO RENT—LADY comp. has large room, suitable for two; home conveniences. Drexel 1541.

PRAIRIE, 4747, 3D—TO RENT—NICELY furn. rm.; stm., elec., ht. wat.; lrg. clos.; ex. transp.; by the wk.

PRAIRIE-AV., 5035, 3D—TO RENT—NICE front rm., bus. man; exc. trans. West. 6461.

PRAIRIE-AV., 4827, 3D—TO RENT—NEAT front bedroom; priv. fam.; L. and sur.

PRAIRIE, 5332, 3D—TO RENT—BEAU. LG. mod. fr. rooms, $5-$6. Ken. 3507.

PRAIRIE, 5400, 3D FLAT—TO RENT—FUR. nished rooms, reasonable. Kenwood 1430.

PRAIRIE-AV., 5020, 2D—TO RENT—LGE. ...rt. rm., nr. 55th L, suit. 1 or 2; pri. fam.

RHODES-AV., 6205—TO RENT—FINE FRT. ...bedroom, well furnished; private family; gentlemen or two couple. Colleen. 3897 or 10.

SEVENTY-THIRD, E., 1501, APT. 2 — TO ...rent, priv. ren.; gentlemen; ref. exch.

SHERIDAN-RD., 4415—TO RENT—LARGE ...ly furnished room in modern steel frame ...steam heat, shower bath, elevator, etc.; $7.5 ...r mo. Open.

SHERIDAN-AV., 3232—TO RENT—LARGE rm., priv. bath; others with running water; all newly decorated; elegant home.

SHERIDAN-AV., 5023, 2D — TO RENT—2 —separate fr. rms.; nr. bath; closets; reas.; ...y surface.

SHERIDAN, 4614, 3D—TO RENT—FT. RM. with lav.; warm, cpie. or 2 men; pri., home-like.

SHER.-AV., 4556—TO RENT — 2 SINGLE outside rms., warm; garage space.Ken.7474.

SHERIDAN, S., 3816—TO RENT—SUITE OF ...rms., priv. bath; reas. Boul. 9236.

SHERIDAN, 5803, 3D—TO RENT—ATTRAC. fr. rm., suit. 1 or 2 gents; priv.; L. surf.

SHER., 3811—TO RENT—LGE. MOD. RM., suit. for 2. $4. Boul. 8734.

SHERIDAN, 5407, 1ST—TO RENT—ATTRAC. lge. out. rm., priv. fam.; exc. transp.

SHER., 4726, 3D—TO RENT—BEAU. LGE. fr. room, bath; quiet, ref. home; adults; reas.

SHERIDAN-RD., 6516, 3D—TO RENT—LRG. elec. lt. 1 or 2 gents; also single rm.; all outside, adj. bath; L. and surface. TELFORD.

SHERIDAN-RD., 6548—TO RENT—LGE. LT. ...rm.; $19; pref. pri. home. Mid. 9069.

SHERIDAN-RD., 663—TO RENT—NICE large front room; nr. L. Went. 7414.

SHERIDAN-AV., 4312—TO RENT—R. DE- sir. 2 rm. suite, priv. bath; gent. L. C.

SHERIDAN-BLVD., 732, 2

BOARD AND LODGING—NORTH.

HAVE ELEGANT LGE. DBL. RMS., SUIT. marr. cples or parties of young men; splendid Jewish cooking. 4220 Sheridan-rd. Buckingham 1907.

WILL BOARD CHILD OVER 3 YRS. FOR particular party desiring to travel; can give A1 care and home surroundings: refs. exchanged. Address D K 303 Tribune.

ROOM AND BOARD—REAS.; EXCEL. TR. and location. Home comforts. No children. Ravenswood 5915.

PRIV. FAM., CLEAN, COMF. RM.—SGL. OR dbl.; good meals; steam, elec., etc. 1 blk. Sher. L. and bus. 1045 Dakin-st. Rennie.

RAVENSWOOD L. LGE. RM. WITH BOARD; priv. fam.; for 2 people, $10 ea. Rav. 1657.

EXCEPTIONAL HOME AND CARE FOR child over 3 years. Edgewater 5498-J.

BOARD & LODGING—NORTHWEST.

PRIVATE FAMILY OFFERS PLEASANT home to gentleman; good table; mod.; con.; N. W. of Rush Pk.; $12. Ph. Belmont 2450.

BOARD AND RM. FOR 2 REFINED GENTLEmen who will share large rm. in private home; excellent board. Kildare 5356.

BOARD AND RM. IN IRVING PARK. 8TM. road and surf. Ph. Irving 9330.

TO RENT—LARGE RM.; PRIV. FAM.; GOOD trans.; N. W. Address F 284, Tribune.

BOARD AND LODGING—WEST.

CONGRESS-ST., 4758, 2D FL., PLEASANT home and care for old lady or partial invalid in modern apt.; references exchanged.

WASHINGTON-BLVD., 5157—WELL FURN. outside rm.; stm. ht.; priv. home; excel. tran.; fine board; 2 adults. Columbus 0509.

WASHINGTON-BLVD., 3133, 1ST—LARGE, sunny, attractive rm. with board, 1-2.

BOARD AND LODGING—SUBURBAN.

WENONAH-AV., 1120—WILL ROOM AND board; lady or gent in a private home or cole. Oak Park 4111.

BOARD AND LODGING—MISCELLANEOUS.

A REFINED LADY WISHES TO BOARD AND care for small children over 3 years. Address E 384, Tribune.

PRIVATE HOME FOR ELDERLY PEOPLE; best care by nurse. Address F 56, Tribune.

HOTELS.

Drexel Arms

FINEST BOULEVARD VIEW

Large, attractive rooms and private bath, $2 to $5 daily, $15 to $21 wkly. 250 rooms. Every modern convenience. Cottage Grove cars to door. El. and Ill. Cent. 2 blocks. MODERATE PRICED CAFE. Drexel and Oakwood-blvds.

A NEW HOTEL

5488-90 HYDE PARK-BLVD.

Just opened. On Hyde Park's most beautiful boulevard, between the new Hotel Windermere and the Cooper-Carlton. Two blocks to L. Exceptionally large and sunny rms., 1, 2 and 3 rooms; single, en suite, or with kitchenettes. Showers, lavatories, etc., maid service. Newly furnished throughout. Reasonable. All outside light, well ventilated rooms. Location, furnishings, and service equal to the best $5 hotels at moderate rates. Reservations at office of

CORRALL & CO.,
1533 E. 53d-st. Dorchester 6200.
Or on premises.

Hotel New Southern

W. H. DELANEY, MGR.
MICHIGAN-BLVD. AT 13TH.

Our patrons enjoy the privacy and conveniences of the most modern hotel.
Five minutes to the Loop.
And real away from the noise.
FIREPROOF—300 ROOMS.
TRANSIENT RATES ONLY.
$10.50-$13 PER WEEK.
Phone Calumet 2710 for reservations.

DORCHESTER APARTMENT HOTEL

Hyde Park-blv. at Dorchester

Attractive kitch. apts., 2 and 3 rooms; completely furnished; combining the exclusiveness of home with hotel service. Rates reasonable. UNEXCELLED TRANSPORTATION. 10 Minutes to Loop. I. C. Express.

THE STANLEIGH

SHERIDAN-RD. AND PRATT-BLVD.
ONE, TWO AND THREE ROOM SUITES. CONVENIENCE LOCATED IN ROGERS PARK NEAR THE LAKE. EXCEPTIONAL RESTAURANT FACILITIES. ATTRACTIVE LOBBY. ALSO BILLIARD ROOM AND DANCING. BEAUTIFUL KITCHENETTE SUITES, FURNISHED OR UNFURNISHED. MAID SERVICE. ALSO BACHELOR ROOMS WITH BATH. TELEPHONE ROGERS PARK 7010.
Z. A. BROWN, MGR.

Seville Apartment Hotel

4144 SHERIDAN-RD.

One and two room apts. completely furn., including maid service, ice, gas, light, linens, laundry, switchboard service; long or short time leases; single or double beds. EXCELLENT CAFE IN CONNECTION. ONE BLOCK TO L. ONE DOOR. PHONE LAKE VIEW 9000.

HOTEL BIRCHMONT

PHONE ROGERS PARK 0800.

A residential hotel, near Jarvis-av. L station and lake. Excellent table service. Cuisine unsurpassed. Children. Weekly rates with meals, rooms with bath, maid service, etc.; $20 and up single. $30 and up for two. Special family rates for two, three, and five rooms.

THE MONTEREY

4300 Clarendon-av. (at Junior-terr.), an apartment hotel of many unusual features, consisting of 2 and 3 room apts., each fully equipped; situated on the North Shore. Reasonable. TEL. LAKE VIEW 8026.

SAVOY HOTEL

3000 MICHIGAN-AV.

To Rent—260 outside rooms; newly dec.; $4 week and up; 10 min. to loop. Cal. 5652. AN IDEAL WINTER HOME. 500 ROOMS with bath; restaurant and cafe unsurpassed; service and every modern appointment. Extremely low rates, $17.50 PER WEEK AND UP. Special rates to clubs and associations.

HOTEL SHERIDAN PLAZA.

Sheridan-rd. at Wilson.
Sunnyside 6701.

MALDEN ARMS

4555 Malden-st., cor. Wilson.

A real home for particular people; one rm. kitchenette apts.; com. furn.; private bath and dressing room; modern fireproof; Wilson bus to door. Sunny. 7196.

KENMORE

HOTEL KENMORE, 150 ROOMS, UPTOWN. Kenmore and Wilson-av. Priv. or detached bath; $9 to $18 week. Daily $1.50 to $3.50.

Hotel Wychmere

Why pay downtown rates when 8 minutes by Cottage Grove cars will give you choice of 150 clean, comfortable, outside rooms! Modern conveniences at $1-$1.50 daily or $5-$8 weekly. 18th-st. and Indiana-av.

Dorchester Apt. Hotel

HYDE PARK-BLVD. AT DORCHESTER.

Attractive kit. apts., 2 and 3 rooms, completely furnished; hotel service. Rates reasonable. 10 minutes to Loop. I. C. DORCHESTER 9100.

BEACH VIEW HOTEL

7045 SHERIDAN-RD. ROGERS PARK 8200.
1-2 rm. 1-2 rm. 1-4 room suites with kitchenettes; bachelor rooms; most wsk rates on N. S.; Rogers Pk.'s finest fireproof hotel, cafe, Evanston L to Howard, 35 min.

THE BREWSTER,

500 DIVERSEY-PKWY., LAKE VIEW 0006.
2 and 3 room apartments, nicely furnished; reasonable rent; roof cafe under new management; 1 block to Lincoln Park.

HALIBURTON HOTEL.

New and high class in the heart of Rogers Park beach. Indiv. elevator serv.; shower and tub bath; mod. rates; 1 blk. Rogers Pk. I; sta. 6954 Greenview-av. Rog. Pk. 5247.

LEXINGTON HOTEL,

MICHIGAN-BLVD. AT 22D-ST.
IDEALLY LOCATED FOR CONVENTIONS CALL CALUMET 1840 FOR ARRANGEMENTS.

JACKSON PARK PLAZA.

½ blk. west of Jackson Pk., 2 and 3 rm. kitchenette apts. $75 up. Bryn Mawr 4 cars. 5540 E. 67th-Pl. DORCHESTER 6210.

HIGHLAND APT. HOTEL,

7455 Greenview-av., 2 blks. Birchwood L sta.; $2540 day; $65-$150 mo., inc. light, janitor serv.; immed. poss. Ph. Rogers Park 6100.

HOTEL MAEBURNE & APTS.

Ideal winter home; Amer. plan; home cooking; 2 blks. L. 7605 Bosworth. R. P. 8870.

HOTEL MAEBURNE & APTS.

Ideal winter home; Amer. plan; home cooking; 2 blks. L. 7605 Bosworth. R. P. 8870.

HOTEL DEL PRADO.

SPECIAL WINTER RATES.
Phone Hyde Park 2410, 50th and Blackstone.

JONQUIL BACHELOR HOTEL, COR. JONquil-terr. and N. Ashland-av., nr. Howard "L." $9 per week up. Ph. Rog. Pk. 8672.

HOTEL MARCO, 510 S. DEARBORN-ST.—

1½ blks. north of Dearborn sta.; $1 to $2.50 per day; $3 per week and up; modern.

MONTROSE BACHELOR HOTEL, 853 MONTrose—Club life; $9 wkly. Lake View 5700.

HOTELS.

MADISON PARK Apartment Hotel

HYDE PARK-BLVD.
AT DORCHESTER-AV.

More than a hotel.
The comforts of a home plus excellent hotel service.

In the center of a fine residential section, with shopping and theatrical districts accessible in ten minutes via I. C. express trains.

One, two, three, and four room suites with completely equipped kitchens.

Plenty of space devoted to living rooms and closets.

All suites furnished in good taste.

It now looks as though there will not be a vacancy Jan. 10th.

CAFE
Dinner, $1.00. Sunday, $1.35.
Luncheon, 50c.

FRANK S. FITZGIBBON, MGR.
Telephone Kenwood 4300.

THE MELROSE

APARTMENT HOTEL,
451 MELROSE-ST.
NEAR SHERIDAN-RD.
OPENED JAN, 1ST.

Sixty 2, 3, and 4 room kitchenette apartments, beautifully furnished and completely equipped.

Each apartment is furnished differently and each one is a perfect home.

A visit of inspection will convince you that this is the best furnished apartment hotel in the city.

Make your selection now and secure your choice of these exceptional apartments.

PHONE BUCKINGHAM 1500.

BLACKWOOD HOTEL

1, 2, and 3 room kitchenette apts., $90 to $230 per mo.

Hotel rooms with bath, $15 week up.

Complete service. Good transportation.

4518 Clarendon-av.
Edgewater 8600.

CLARENDON BEACH

HOMELIKE AND EXCLUSIVE HOTEL, 150 rms., with bath; room and bath, $15 wk. up; with showers, $50 per month and up; suite, $30 and up; 1 blk. to bus nr. lake. 831 Wilson. Sunnyside 4700.

SOUTH SHORE HOTEL,

1454 HYDE PARK-BLVD.
THE HOMIEST HOTEL IN CHICAGO.

BOARD WANTED.

BOARD—REASONABLY PRICED ROOM, with breakfast and supper, in private family, location not over 20 minutes from Loop. It is necessary for us to have a man in Chicago three months or more each year, from one to four weeks at a time. Accommodations must be entirely respectable, and references are required. We guarantee character and conduct of our man. Answer with full details, Standard Automatic Machine Company, 860 Clinton-av. South Rochester, N. Y.

BOARD AND ROOM—NORTH SIDE, IN strictly private family of adults, by man and wife. Boarding houses don't answer; state price and phone number. R. W. ISKE, PO Old Colony Club.

BOARD—HOME AND CARE FOR MAN FAIRly well to do; 60 yrs. old; prefer North Side. Address R. 1324 Forest-av., Evanston, Ill.

BOARD—GOOD HOME, MOTHER'S CARE; boy age 7; small pri. fam.; Protestant; good neighborhood; mod. room for father; So. East pref. Ph. after 5 p. m. Hin. 2705.

BOARD—AND ROOM — BY YOUNG LADY employed, in small private fam. or with widow; North Side only. Address F 473, Tribune.

BOARD—AND ROOM—BY WOMAN EMP. with baby girl, in refined fam.; care of child; must be near transp. South Side. Address E 394, Tribune.

BOARD AND RM. BY WIDOWER AND 11 year old son in priv. fam., steam ht.; no children: North Side. Mention particulars. Address D D 125, Tribune.

BOARD—NEAT HOME PREF. IN SMALL, private family, S. Side, by employed woman. Address E 106, Tribune.

BOARD—IN SOUTH OR EQUAN SQ. OR of Humboldt Pk.; by refined young lady; no rentlemen callers. Ph. Albany 5862.

BOARD — LADY EMP. WISHES HOME with nurse girl and small remuneration. Address E 408, Tribune.

BOARD—RM. AND BOARD FOR MOTHER and baby; must be reasonable; near day. Give details. Address D H 331, Tribune.

BOARD—YOUNG MAN, AGE 17, WISHES board and rm. with priv. family; ref.; N. Side pref. 2443 Tribune.

BOARD—FOR MAN AND WIFE, IN PRIV. family; no other rooners; N. Side. Address E 405, Tribune.

BOARD—BY ELDERLY MAN. LGE. RM.; evg. meals, S. S. Address S X 380. Tribune.

BOARD—HOME FOR GIRL, 7 YRS. OLD; mother's care to be taken into consideration. Address F 241, Tribune.

ROOMMATES.

BACHELOR WILL SHARE BEAUTIFUL home with finest bath, shower, maid and butler service; home set in attractive yard opposite park, near the lake; all advantages of an exclusive club with privacy of a private home; references required. Phone Superior 3570.

ONE OR TWO LADIES EMPLOYED, SHARE lovely apt. with lady, $10. Rogers Park 4308-J.

YOUNG MAN TO SHARE RM. WITH YOUNG man, not over 25; 2 blks. Bryn Mawr. 5619 Winthrop-av., 1st fl. Sunnyside 0591.

WANTED—YOUNG MAN TO SHARE 3 RM. bachelor apt., home privileges. $4.50 wk. Address F 117, Tribune.

YOUNG LADY, EMP., DESIRES CONGENIal pt. to share 4 rooms and bath; exc. trans.; near park; ref. exc. Englo. 9671.

BUS. GIRL WILL SHARE NEW NO. SIDE kitch. apt. with young bus. girl or student. A real home. 5944 Sheridan-rd. Edgewater 1146.

2 CONG. REF. GIRLS WILL SHARE LOVEly 3 rm. N. S. apt. with 2 other girl; very reasonable. Buckingham 6290.

YOUNG MARRIED COUPLE WILL SHARE attr. 5 room apt. Cornelia, east of Broadway. Graceland 1180.

LADY H. S. TEACHER WILL SHARE HIGH class 4 rm. apt., newly furn., with 1 or 2 business women. 6044 Ingleside.

GIRL WILL SHARE APT. WITH GIRL—Refs. exch. Call 4-9. Stapleton, 5037 Dorchester.

BUSINESS LADY WANTS BUS. LADY TO share apt. or rent rm. furn. or unfurn. Diversey 1068.

BROTHER AND SISTER HAVE REFINED home to offer lady or gent emp.; meals, lady, $15 wk. 5335 Clifton-av. Edgc. 6374.

YOUNG LADY WILL SHARE LARGE FRT. rm. with bus. girl. Englewood 4174.

GIRL WILL SHARE RM. WITH GIRL; TWIN beds; Wil. L. bus; reas. Edgc. 1412.

LADY EXPL. EVES. WILL SHARE BEAUT. r.; r. w.; N. S.; yng. lady emp. L. V. 2857.

WANTED—GIRL TO SHARE 4 RM. APT. with lady; good location. L. V. 7184, Sun.

YG. WOMAN WILL SHARE RM., N. S. APT. with yg. bus. wom. Address B 434, Tribune.

GIRL SHARE COZY APT. WITH 3 GIRLS; reas rates; 8 S. Address E 358, Tribune.

LADY WILL SHARE ATTRACT. APT. WITH marr. cpl. or ladies emp. Sunny. 3074.

MAN WILL SHARE N. SHORE APT. WITH yg. man. Address D 221, Tribune.

LADY—YOUNG, EMPLOYED, TO SHARE 4 room apt. with lady. Edgc. 5651.

TO RENT—HOUSES—SOUTH.

HOUSES
IN
HYDE PARK,
CLOSE TO I. C. EXP.

5235 Kimbark-av., semi-detached 8 rooms, brick, electric light, hardwood floors, steam heat; poss. at on c; $100

5453-55 E. 54th-st., two 8 room houses, brick and stone, semi-detached; furnace, electric light; all outside light; poss. at once; $75 each.

5432 Ingleside-av., brick and stone, 8 rooms, electric light, steam heat, newly redecorated; poss. at once; $100.

J. J. CARROLL & CO.,
1533 E. 53d-st. Dorchester 6200.
Office open Sunday.

1549 E. 61ST-ST.

9 room residence; steam heat; near I. C. W. K. YOUNG & BRO., Hyde Park 0212.

7840 E. 65TH-PL. DORCHESTER 6210.

HIGHLAND APT. HOTEL,

7455 Greenview-av., 2 blks. Birchwood L sta.; $2540 day; $65-$150 mo., inc. light, janitor serv.; immed. poss. Ph. Rogers Park 6100.

HOTEL MAEBURNE & APTS.

Ideal winter home; Amer. plan; home cooking; 2 blks. L. 7605 Bosworth. R. P. 8870.

HOTEL MAEBURNE & APTS.

Ideal winter home; Amer. plan; home cooking; 2 blks. L. 7605 Bosworth. R. P. 8870.

HOTEL DEL PRADO.

SPECIAL WINTER RATES.
Phone Hyde Park 2410, 50th and Blackstone.

JONQUIL BACHELOR HOTEL, COR. JONquil-terr. and N. Ashland-av., nr. Howard "L." $9 per week up. Ph. Rog. Pk. 8672.

HOTEL MARCO, 510 S. DEARBORN-ST.—

1½ blks. north of Dearborn sta.; $1 to $2.50 per day; $3 per week and up; modern.

MONTROSE BACHELOR HOTEL, 853 MONTrose—Club life; $9 wkly. Lake View 5700.

TO RENT—HOUSES—NORTH.

TO RENT—ATTRACTIVE 10 RM. STONE residence, with 100 ft. ground, $250 mo. 840 Montrose-av. WILLIAMS. 1120 Marshall Field Annex.

TO RENT—NEW DUTCH COLONIAL 6 RM. sun parlor acnic; rent $100. 6543 N. Rockwell. Call Sheldrake 0100.

TO RENT—OR SELL—10 RM. HSE. CALL Wellington 3208.

TO RENT—HOUSES—NORTH.

TO RENT—DEARBORN-PKWY., NEAR PK., 2 story, all basement, stone and brick residence, 12 rooms, 3 baths, hot water heat, light on all sides; possession May 1; $350. North State-st., near Schiller, modern 11 rooms, 4 baths, first floor kitchen; rental includes heat and hot water; possession May 1. $225. PAUL STEINBRECHER & CO. Exclusive Arenta, Tribune Bldg. Central 4086-6350.

TO RENT—HEART WILSON-AV. DISTRICT, near lake—64 rm. brick bldg., steam heat, elect.; great possibilities for large income by remodeling; long lease to responsible party. Address C S 86, Tribune.

TO RENT—HOUSES—NORTHWEST.

TO RENT—FAMILY LEAVING CHICAGO for year will rent furnished or partly furnished 8 room brick Ravenswood bungalow; 2 blocks Lawrence surface, 5 blocks L; steam heat, 10 tons coal, player piano; no lease required. Write, giving references and phone. Appointments evenings this week. Address F 78, Tribune.

TO RENT—7 ROOM HOUSE, FURNISHED or unfurn.; party to board father and son. Kildare 4290.

TO RENT—FIVE RM. BUNGALOW, $35 per month. JACOBSON. 7174 W. Grand-av.

TO RENT—HOUSES—WEST.

TO RENT—8 RM. UNFURN. HOUSE. 420 S. Lavitt-st. Furn. bldg., gas, rent $60 mo.; imm. poss. inquire 1524 W. Congress-st.

TO RENT—HOUSES—SUBURBAN.

TO RENT—HOUSE, MOD. 8 RMS., LA Grange, nr. 5th-av. sta.; $100, or sell cheap; terms. V. FREDENHAGEN, Downers Grove.

TO RENT—FURNISHED HOUSES.

TO RENT—FURNISHED—OUR BEAUTIFUL 13 rm., 3 bath, 4726 Woodlawn-av. home; h. w. ht., 2 car garage; large grounds. Call Harrison 3036 from 10 to 3. Get particulars and you will be interested.

TO RENT—8 RM. FURN. BUNG., 10 MIN. west of Broadway and Wilson, in Ravenswood Manor; $200 mo., incl. ht., from Jan. 15 for 4 mos. or longer. BATH. Juniper 4809.

TO RENT—TO SEPT. 15, IMMACULATE 7 room home; nr. yard, 3 car gge.; all kinds fruit and flowers; 7 tons hard coal; $200. Phone Miss King, Wilmette 215.

TO RENT—1230 UNAS.-AV., ROGERS PK., at lake; 11 rms., 3 baths, garage, furnished complete, to May 1. $250 per month. OGDEN, SHELDON & CO., 192 N. Clark-st.

TO RENT—6 LGE. RMS., BATH; BASEMT.; lge. yard, gar.; piano, Vic.; elec.; $100 mo.; nr. 2 car lines. 1449 Highland-av., nr. Grove.

TO RENT—NEAR CIRCLE, WILL SHARE 8 R. bung. 908 Madison, Ev. Skene, Wab. 6800.

TO RENT—FURN. HOMES ON NO. SHORE. Mrs. Fuller, 1718 Sherman-av. Evan. 6860.

TO RENT—WIDOW WILL SHARE BRICK bung. in Lombard. 1 blk. trans. Sun. 2101.

WANTED—TO RENT—HOUSES.

WANTED—TO RENT—FOR OCCUPANCY January 15th or February 1st, modern 8 or 9 room house in good neighborhood in Evanston; preference given to party taking longer if terms satisfactory; family of adults only. Address D B 173, Tribune.

WANTED—TO RENT—SOUTH SIDE, BETWEEN North and Chicago-avs., east of Clark-st.; long lease preferred; write particulars. Address J H 259, Tribune.

WANTED — TO RENT — 6 ROOMS, FURnished, heated, till May 1, in Albany Park; reasonable to responsible people with references. Address F 55, Tribune.

WANTED—TO RENT—6 OR 7 RM. HOUSE in small town, North or West of Chicago, within 75 mi.; give full description. Address C T 87, Tribune.

WANTED—TO RENT—6 OR 8 RM. HOUSE, with large yard; must be good neighborhood, Chicago or suburbs. Phone Nevada 2076.

WANTED—TO RENT—A SMALL CLUB house, with intention of buying later. Address C S 349, Tribune.

WANTED—TO RENT—COTTAGE, BY YNG. married cple.; must be reasonable; N. W. S. Address E 194, Tribune.

TO RENT—FLATS—SOUTH.

NEW SOUTH SHORE APTS.

S. W. Corner 72d-st. and South Shore-dr. 2, 3 and 4 rms., Murphy in-a-door beds; finish throughout in hardwood; all rms. large and light; ideal location; convenient to I. C. and transportation; for occupancy Feb. 1; price $75 to $140. Agent on premises. For further particulars apply to

JAMES G. BARSALOUX,
1501 E. 63d-st. Hyde Park 0010.
Send for our complete list.

2 ROOM KITCHENETTE, NEW BLDG.

5840 Blackstone-av. 1-B. 1 blk. to I. C. and Midway. Living room with Murphy-in-door bed, dining room and kitchenette; poss. at once; $75.

J. J. CARROLL & CO.,
1533 E. 53d-st. Dorchester 6200.
Office open Sunday.

SOUTH SHORE.

2207 E. 67th, wonderful 5 rm. apts. overlooking Jackson Park; real shower, extra lav.; now ready.

WM. H. Merrell-av., very desirable 4 rm. apt.; new bldg.; rent reas.

GEO. C. BOUR & CO.,
2000 E. 71st-st. Midway 0877.

4452 WOODLAWN-AV.

7 sunlit rooms, strictly modern, with 2 baths; private porches; large rear yard; 2 blks. I. C. L. and surf.; newly decorated throughout; offered for immediate poss'n at $135.

SCHENDORF & BOENICKER,
953 E. 47th-st. Kenwood 1610.

SMALL APARTMENTS,

Newly decorated, light and pleasant; near I. C. L. and surf. transp., for immed. poss'n. 411 Bowen-av., 1st.....$55.00
860 E. 46th-st., 2d.....75.00
3936½ Ellis-av., 1-W.....67.50

SCHENDORF & BOENICKER,
953 E. 47th-st. Kenwood 1610.

TO RENT—
5519 Kenwood-av., 8 to 6 rms.; fine residential district, near best of transportation; opposite park, near the lake; all advantages of an exclusive club with privacy of a private home; references required. Phone Superior 3570.

ONE OR TWO LADIES EMPLOYED, SHARE lovely apt. with lady, $10. Rogers Park 4308-J.

YOUNG MAN TO SHARE RM. WITH YOUNG man, not over 25; 2 blks. Bryn Mawr. 5619 Winthrop-av., 1st fl. Sunnyside 0591.

WANTED—YOUNG MAN TO SHARE 3 RM. bachelor apt., home privileges. $4.50 wk. Address F 117, Tribune.

YOUNG LADY, EMP., DESIRES CONGENIal pt. to share 4 rooms and bath; exc. trans.; near park; ref. exc. Englo. 9671.

BUS. GIRL WILL SHARE NEW NO. SIDE kitch. apt. with young bus. girl or student. A real home. 5944 Sheridan-rd. Edgewater 1146.

2 CONG. REF. GIRLS WILL SHARE LOVEly 3 rm. N. S. apt. with 2 other girl; very reasonable. Buckingham 6290.

YOUNG MARRIED COUPLE WILL SHARE attr. 5 room apt. Cornelia, east of Broadway. Graceland 1180.

LADY H. S. TEACHER WILL SHARE HIGH class 4 rm. apt., newly furn., with 1 or 2 business women. 6044 Ingleside.

GIRL WILL SHARE APT. WITH GIRL—Refs. exch. Call 4-9. Stapleton, 5037 Dorchester.

BUSINESS LADY WANTS BUS. LADY TO share apt. or rent rm. furn. or unfurn. Diversey 1068.

BROTHER AND SISTER HAVE REFINED home to offer lady or gent emp.; meals, lady, $15 wk. 5335 Clifton-av. Edgc. 6374.

YOUNG LADY WILL SHARE LARGE FRT. rm. with bus. girl. Englewood 4174.

GIRL WILL SHARE RM. WITH GIRL; TWIN beds; Wil. L. bus; reas. Edgc. 1412.

LADY EXPL. EVES. WILL SHARE BEAUT. r.; r. w.; N. S.; yng. lady emp. L. V. 2857.

WANTED—GIRL TO SHARE 4 RM. APT. with lady; good location. L. V. 7184, Sun.

YG. WOMAN WILL SHARE RM., N. S. APT. with yg. bus. wom. Address B 434, Tribune.

GIRL SHARE COZY APT. WITH 3 GIRLS; reas rates; 8 S. Address E 358, Tribune.

LADY WILL SHARE ATTRACT. APT. WITH marr. cpl. or ladies emp. Sunny. 3074.

MAN WILL SHARE N. SHORE APT. WITH yg. man. Address D 221, Tribune.

LADY—YOUNG, EMPLOYED, TO SHARE 4 room apt. with lady. Edgc. 5651.

TO RENT—HOUSES—SOUTH.

HOUSES
IN
HYDE PARK,
CLOSE TO I. C. EXP.

5235 Kimbark-av., semi-detached 8 rooms, brick, electric light, hardwood floors, steam heat; poss. at on c; $100

5453-55 E. 54th-st., two 8 room houses, brick and stone, semi-detached; furnace, electric light; all outside light; poss. at once; $75 each.

5432 Ingleside-av., brick and stone, 8 rooms, electric light, steam heat, newly redecorated; poss. at once; $100.

J. J. CARROLL & CO.,
1533 E. 53d-st. Dorchester 6200.
Office open Sunday.

1549 E. 61ST-ST.

9 room residence; steam heat; near I. C. W. K. YOUNG & BRO., Hyde Park 0212.

7840 E. 65TH-PL. DORCHESTER 6210.

HIGHLAND APT. HOTEL,

7455 Greenview-av., 2 blks. Birchwood L sta.; $2540 day; $65-$150 mo., inc. light, janitor serv.; immed. poss. Ph. Rogers Park 6100.

HOTEL MAEBURNE & APTS.

Ideal winter home; Amer. plan; home cooking; 2 blks. L. 7605 Bosworth. R. P. 8870.

HOTEL MAEBURNE & APTS.

Ideal winter home; Amer. plan; home cooking; 2 blks. L. 7605 Bosworth. R. P. 8870.

HOTEL DEL PRADO.

SPECIAL WINTER RATES.
Phone Hyde Park 2410, 50th and Blackstone.

JONQUIL BACHELOR HOTEL, COR. JONquil-terr. and N. Ashland-av., nr. Howard "L." $9 per week up. Ph. Rog. Pk. 8672.

HOTEL MARCO, 510 S. DEARBORN-ST.—

1½ blks. north of Dearborn sta.; $1 to $2.50 per day; $3 per week and up; modern.

MONTROSE BACHELOR HOTEL, 853 MONTrose—Club life; $9 wkly. Lake View 5700.

TO RENT—HOUSES—NORTH.

TO RENT—ATTRACTIVE 10 RM. STONE residence, with 100 ft. ground, $250 mo. 840 Montrose-av. WILLIAMS. 1120 Marshall Field Annex.

TO RENT—NEW DUTCH COLONIAL 6 RM. sun parlor acnic; rent $100. 6543 N. Rockwell. Call Sheldrake 0100.

TO RENT—OR SELL—10 RM. HSE. CALL Wellington 3208.

TO RENT—HOUSES—NORTH.

TO RENT—DEARBORN-PKWY., NEAR PK., 2 story, all basement, stone and brick residence, 12 rooms, 3 baths, hot water heat, light on all sides; possession May 1; $350. North State-st., near Schiller, modern 11 rooms, 4 baths, first floor kitchen; rental includes heat and hot water; possession May 1. $225. PAUL STEINBRECHER & CO. Exclusive Arenta, Tribune Bldg. Central 4086-6350.

TO RENT—HEART WILSON-AV. DISTRICT, near lake—64 rm. brick bldg., steam heat, elect.; great possibilities for large income by remodeling; long lease to responsible party. Address C S 86, Tribune.

TO RENT—HOUSES—NORTHWEST.

TO RENT—FAMILY LEAVING CHICAGO for year will rent furnished or partly furnished 8 room brick Ravenswood bungalow; 2 blocks Lawrence surface, 5 blocks L; steam heat, 10 tons coal, player piano; no lease required. Write, giving references and phone. Appointments evenings this week. Address F 78, Tribune.

TO RENT—7 ROOM HOUSE, FURNISHED or unfurn.; party to board father and son. Kildare 4290.

TO RENT—FIVE RM. BUNGALOW, $35 per month. JACOBSON. 7174 W. Grand-av.

TO RENT—HOUSES—WEST.

TO RENT—8 RM. UNFURN. HOUSE. 420 S. Lavitt-st. Furn. bldg., gas, rent $60 mo.; imm. poss. inquire 1524 W. Congress-st.

TO RENT—HOUSES—SUBURBAN.

TO RENT—HOUSE, MOD. 8 RMS., LA Grange, nr. 5th-av. sta.; $100, or sell cheap; terms. V. FREDENHAGEN, Downers Grove.

TO RENT—FURNISHED HOUSES.

TO RENT—FURNISHED—OUR BEAUTIFUL 13 rm., 3 bath, 4726 Woodlawn-av. home; h. w. ht., 2 car garage; large grounds. Call Harrison 3036 from 10 to 3. Get particulars and you will be interested.

TO RENT—8 RM. FURN. BUNG., 10 MIN. west of Broadway and Wilson, in Ravenswood Manor; $200 mo., incl. ht., from Jan. 15 for 4 mos. or longer. BATH. Juniper 4809.

TO RENT—TO SEPT. 15, IMMACULATE 7 room home; nr. yard, 3 car gge., all kinds fruit and flowers; 7 tons hard coal; $200. Phone Miss King, Wilmette 215.

TO RENT—1230 UNAS.-AV., ROGERS PK., at lake; 11 rms., 3 baths, garage, furnished complete, to May 1. $250 per month. OGDEN, SHELDON & CO., 192 N. Clark-st.

TO RENT—6 LGE. RMS., BATH; BASEMT.; lge. yard, gar.; piano, Vic.; elec.; $100 mo.; nr. 2 car lines. 1449 Highland-av., nr. Grove.

TO RENT—NEAR CIRCLE, WILL SHARE 8 R. bung. 908 Madison, Ev. Skene, Wab. 6800.

TO RENT—FURN. HOMES ON NO. SHORE. Mrs. Fuller, 1718 Sherman-av. Evan. 6860.

TO RENT—WIDOW WILL SHARE BRICK bung. in Lombard. 1 blk. trans. Sun. 2101.

WANTED—TO RENT—HOUSES.

WANTED—TO RENT—FOR OCCUPANCY January 15th or February 1st, modern 8 or 9 room house in good neighborhood in Evanston; preference given to party taking longer if terms satisfactory; family of adults only. Address D B 173, Tribune.

WANTED—TO RENT—SOUTH SHORE, BETWEEN North and Chicago-avs., east of Clark-st.; long lease preferred; write particulars. Address J H 259, Tribune.

WANTED — TO RENT — 6 ROOMS, FURnished, heated, till May 1, in Albany Park; reasonable to responsible people with references. Address F 55, Tribune.

WANTED—TO RENT—6 OR 7 RM. HOUSE in small town, North or West of Chicago, within 75 mi.; give full description. Address C T 87, Tribune.

WANTED—TO RENT—6 OR 8 RM. HOUSE, with large yard; must be good neighborhood, Chicago or suburbs. Phone Nevada 2076.

WANTED—TO RENT—A SMALL CLUB house, with intention of buying later. Address C S 349, Tribune.

WANTED—TO RENT—COTTAGE, BY YNG. married cple.; must be reasonable; N. W. S. Address E 194, Tribune.

TO RENT—FLATS—SOUTH.

NEW SOUTH SHORE APTS.

S. W. Corner 72d-st. and South Shore-dr. 2, 3 and 4 rms., Murphy in-a-door beds; finish throughout in hardwood; all rms. large and light; ideal location; convenient to I. C. and transportation; for occupancy Feb. 1; price $75 to $140. Agent on premises. For further particulars apply to

JAMES G. BARSALOUX,
1501 E. 63d-st. Hyde Park 0010.
Send for our complete list.

2 ROOM KITCHENETTE, NEW BLDG.

5840 Blackstone-av. 1-B. 1 blk. to I. C. and Midway. Living room with Murphy-in-door bed, dining room and kitchenette; poss. at once; $75.

J. J. CARROLL & CO.,
1533 E. 53d-st. Dorchester 6200.
Office open Sunday.

SOUTH SHORE.

2207 E. 67th, wonderful 5 rm. apts. overlooking Jackson Park; real shower, extra lav.; now ready.

WM. H. Merrell-av., very desirable 4 rm. apt.; new bldg.; rent reas.

GEO. C. BOUR & CO.,
2000 E. 71st-st. Midway 0877.

4452 WOODLAWN-AV.

7 sunlit rooms, strictly modern, with 2 baths; private porches; large rear yard; 2 blks. I. C. L. and surf.; newly decorated throughout; offered for immediate poss'n at $135.

SCHENDORF & BOENICKER,
953 E. 47th-st. Kenwood 1610.

SMALL APARTMENTS,

Newly decorated, light and pleasant; near I. C. L. and surf. transp., for immed. poss'n.
411 Bowen-av., 1st.....$55.00
860 E. 46th-st., 2d.....75.00
3936½ Ellis-av., 1-W.....67.50

SCHENDORF & BOENICKER,
953 E. 47th-st. Kenwood 1610.

TO RENT—
5519 Kenwood-av., 8 to 6 rms.; fine residential district, near best of transportation; opposite park, near the lake; all advantages of an exclusive club with privacy of a private home; references required. Phone Superior 3570.

ONE OR TWO LADIES EMPLOYED, SHARE lovely apt. with lady, $10. Rogers Park 4308-J.

YOUNG MAN TO SHARE RM. WITH YOUNG man, not over 25; 2 blks. Bryn Mawr. 5619 Winthrop-av., 1st fl. Sunnyside 0591.

WANTED—YOUNG MAN TO SHARE 3 RM. bachelor apt., home privileges. $4.50 wk. Address F 117, Tribune.

YOUNG LADY, EMP., DESIRES CONGENIal pt. to share 4 rooms and bath; exc. trans.; near park; ref. exc. Englo. 9671.

BUS. GIRL WILL SHARE NEW NO. SIDE kitch. apt. with young bus. girl or student. A real home. 5944 Sheridan-rd. Edgewater 1146.

2 CONG. REF. GIRLS WILL SHARE LOVEly 3 rm. N. S. apt. with 2 other girl; very reasonable. Buckingham 6290.

YOUNG MARRIED COUPLE WILL SHARE attr. 5 room apt. Cornelia, east of Broadway. Graceland 1180.

LADY H. S. TEACHER WILL SHARE HIGH class 4 rm. apt., newly furn., with 1 or 2 business women. 6044 Ingleside.

GIRL WILL SHARE APT. WITH GIRL—Refs. exch. Call 4-9. Stapleton, 5037 Dorchester.

BUSINESS LADY WANTS BUS. LADY TO share apt. or rent rm. furn. or unfurn. Diversey 1068.

BROTHER AND SISTER HAVE REFINED home to offer lady or gent emp.; meals, lady, $15 wk. 5335 Clifton-av. Edgc. 6374.

YOUNG LADY WILL SHARE LARGE FRT. rm. with bus. girl. Englewood 4174.

GIRL WILL SHARE RM. WITH GIRL; TWIN beds; Wil. L. bus; reas. Edgc. 1412.

LADY EXPL. EVES. WILL SHARE BEAUT. r.; r. w.; N. S.; yng. lady emp. L. V

TO RENT—FLATS—NORTHWEST.

RENT—2D APT., 5 LGE., LIGHT, CHEER
l rms. and front porch, stm. heat, ga
bldg. $77.50; adult. Continties: refs
desired. 4834 Belle Plaine-av. Kildare

RENT—NEW BUILDING, JUST COM
pleted; 3 rms., apts.; janitor service; sun parlor
tub-in tub, shower, etc.; H. W. heating; Murphy
Wall bed and Thomas. See Owner, 3800 N
KIN, Corner Alder; on Thomas-st., 2d floor.

RENT—4 RM. APT., IN-A-DOR BED
oor; every modern convenience; immediate possession
ner, 2579 Montrose-av., nr. "L." Ravenswood

RENT—1ST APT., 5 RMS., H. W. HT
new 5 flats, $65; tenant furnishes gas
8017 Cullom. BOYLE, 5459 Irving Pk. Blvd
ore 4317.

RENT—BEAUTIFUL LARGE APT.—5
s, and sun parlor, $75; 10 minutes to
4740 N. Long-av., nr. Lawrence. RE
6456.

RENT—6 ROOM FLAT; HOT WATER
t; sun parlor, sleeping porch, up to date
ner; $75. Phone Graceland 4579 Mr. Ayer

RENT—5215 N. BERNARD-ST. JUST
pleted 6 rm. flat with gar., h. w. heat
ed sep. beds, tile bath, shower; $115.
land laundry mach. included in rent. GAS
ker, Keeler and Sunnyside cars. Irv. 9004

RENT—6 RMS., 2D FL., LIGHT, STM
olony, Armitage 0371 or 4913.

RENT—5 RM. FLAT, WITH BATH
e; $30. 4711 Lemoyne-st.

TO RENT—FLATS—WEST.

ustin's Choicest Location.

m. apt., 2d fl. of brand new 2 apt. bldg
for home by owner; construction and
design best money can buy. Unusually
bedrooms, glazed sleeping porch, spa
living room, solarium front and rear
hall. Side drive to heated garage
east of Austin-blvd. 2 blks. P. Oak
L. and N. W. steam station.
to be appreciated. Owner will show
10 a. m. to 3 p. m. Must be seen
mo.; best references required. 5924

RENT—4 AND 5 ROOM APTS. IN NEW
STIN-OAK apartment bldg., located at
n-blvd. and Erie-st.; all modern conveniences
on 3 days' notice; references given
enants taking immediate possession
ease; price reasonable. See Agent at
2 Woodlawn-av.

RENT—NEW FIREPROOF, UNUSUALLY
light, roomy, luxurious 1, 2 and 3 room kit
apts.; 2 blk. from I. C.; everything furnished.
4044 Lake Park-av.

CLAIRETON-CT. APTS.

0-63 Washington-blvd.; very attractive
4, and 5 rooms; now ready.
W. DROLLINGER & SONS,
7 Madison-st. Austin 0396.

RENT—201 KENILWORTH, 2 ROOMS
janitor or phone
K. R. BEAK & CO.,
N. Dearborn-st. Central 4822.

RENT—A COMPLETE AND COZY FLAT
man and wife for $60 per month. Adults
niences: inclosed rear porch; near Craw
"L" and 3 surface lines. Call 4025
ve.

RENT—NEW BUILDING.
ce, con. Washington-blvd. and Lamon-st.
sun parlors, high grade, every modern con
venience; $80 and $85. H. O. STONE
111 W. Washington-st. Main 1855.

RENT—5 RM. FLAT, SUN PARLOR
ed sleeping porch, strictly modern; 2nd
heat; survey, to trade. Must be seen
appreciated. Tel. Columbus 4287.

RENT — 3130 WASHINGTON-BLVD.—
new bldg., K. Gar. Pk., 6 rms., one
baths, shower, hl. pch. Dr.'s office
ce. If des. Gar. opt.

RENT—BEAUTIFUL MODERN 7 RM.
flat, 2d floor, 4 bedrms., furnace, hl
corate throughout; adults; $60. 4100
ve. Phone Kedzie 3884.

RENT—4678 WEST END-AV., 2D FL.
ease; 5 choice apts. to desirable te
only; all day. best trans., incl. H
All outside rooms. Newly dec.

RENT—2 RM. AND KITCHENETTE $35
Madison-st. 1st. Sun., Nevada 9067
apts. 6215.

RENT—2 RM. APT. KITCHENETTE
grill and light furnished; apply office
Washington-blvd. Northwest 3 cars
Tel. Nevada 9270.

RENT—MOD. 5 RM. FLAT, 2 BLKS. TO
Lake and N. W. "L" cars. 6913 Fulton-st
ce. Feb. 1st. Burns, Columbus 3320.

RENT—207 N. KILDARE, 6 RMS., EL
bath, stm. ht., 2d fr., $40. 111 S. de
Sun.

RENT—416 S. SANGAMON-ST.—4 RMS
ht., 3d fl., newly decorated; $40.
Lake-st. cars. Dearborn, Haymarket 2872

RENT—NEW, MODERN 5 RM. H.
ed flat. Apply 1723 N. Austin-av
6th.

RENT—5 RMS. AND BATH, ELEC
e, corner 2nd. nr. "L" and surf.; imm
$45. 4405 Congress. Inquire 3d st
corner. K. & C. newly dec. $25.

RENT—5 RM. MOD. FLAT. TURN. HT.
ht. 4844 W. Huron-st. Nevada 1630

RENT—1407 S. RACINE—7 RMS., ELEC
bath. Canal 3537.

RENT—5 R. $55. GROUND FLOOR. LI
elec., L. surf.; adults. 4514 Wash.-bl

RENT—FLAT; HOT WATER
308 S. Kostner-av.

RENT—513 LINCOLN-ST., 5 RMS., STOVE
electric; $35. West 6244.

RENT—4 RMS., STOVE HEAT. 2857
Harrison-st. Franklin 1048.

RENT—FLATS—SUBURBAN.

RENT—542 MICHIGAN—FINEST 5 RM
in Evanston; sun porch, breakfast
garage. 2 baths; all large rooms
6060.

TON—Corner Sheridan and Keeney-st.
and 6 rooms. A view of lake from
every apartment; French doors
mirrors, etc. Occupancy Jan. 15
KEENEY HALL—Corner Orrington and
st.; 4 and 5 rooms. Ready during
N AND LEE—2, 3, and 4 rooms
kitchenettes; 5 rooms. Paneled, enam
rooms. Elaborate cases, dark waxed
Occupancy beginning of May.
QUINLAN & TYSON,
Davis-st., Ev. Ph. Reg. Ph. 2811.
OR RENT—EVANSTON.

New Building.
Occupancy Early Spring.
2, 4, and 5 rooms.
tional Location, Oak and Dempster-st.
ient to stores, schools, and transporta
For reservation and further particulars

MART & COLES, INC.,
1580 Sherman-av. Evanston.
Evanston 285. Rogers Park 9273.
92-94 KEENEY-ST.

ST BEAUTIFUL 3 APT. BLDG.
IN EVANSTON
OVERLOOKING LAKE.
7 ROOMS & TILE BATHS.
TILE KITCHEN. SUN PARLOR.
LOWER ROOMS IN HARDWOOD.
FRIGIDAIR ICING.
READY FEBRUARY 1.
BAIRD & WARNER,
Morse-av. Rogers Park 2402.

BRAND NEW
4 AND 5 ROOMS.
BE SURE TO SEE THEM
ONE BLOCK SOUTH OF HOWARD-ST.
CLOSE TO TRANSPORTATION.
READY NOW.

4 ROOMS, $80 AND $80.
5 ROOMS, $110 AND $115.
AGENTS ON PREMISES.
1700 BLOCK OAK PARK-AV.

NT—SUBLEASE 6 RM. APT., TWO
ce across from school, nr. transp
ding, will make liberal
on. LEAVITT, 236 Washington-blvd
rk 8373.

NT—APTS. 3TM H.; 4 RM., $55, 4
5915 S. Elmwood-av. Oak Pk.

NT—8 ROOM FL., HT. WATER HT.
ite occupancy, at 823 Baldwin-av
ll.

NT—MODERN, 5 ROOMS, SLEEPING
h, w. plast. new bldg., $65. Phone
4073.

NT—NEW 4 RM. APTS., $75; 5 RM
$85; 6 rm., $110. HUGO GOETZ
35 Scoville-blvd. Oak Park 672.

NT—COMMODIOUS 6 ROOM FLAT IN
suburb Brookfield 1537.

NT—913 N. LOMBARD-AV., 5 RMS.

TO RENT—FURNISHED FLATS.

South Side.

BOULEVARD APTS.

42ND AND GRAND-BLVD.

3 and 4 rm. apts. with s. p. and front
porch, redecorated; newly furnished; cozy
and pleasant; 1 blk. L. and surf. trans. For
immediate poss. at $85 to $100. Janitor
will show.

SCHENDORF & BOENICKE,
853 E. 47th-st. Kenwood 1610.

DREXEL SQ. FURN. APTS.

810 Hyde Park-blvd. (E. 51st-st.). Phone
Kenwood 0040. Have choice 4 rm. apts.,
also 3 and 5 rms., at $15 per wk. and up.
all have 2 beds. Facing beaut. Drexel Sq.
and at main entrance Washington Park.
Everything furnished, 20 mins. downtown.
one of the finest apt. hotels in city.

NEW FIREPROOF BLDG.
1 ROOM & KITCHENETTE.
St. Regis, 4041 Ellis-av., near Ellis-av. sta
tion, Kenwood L. Phone service, all conve
niences; free light and gas. One vacancy to
day: $70.
PHONE OAKLAND 2470.

WOMAN EMPLOYED WILL
share compt. furn. apt. with
marr. cple. Mod. rent. H. P.
2630.

TO RENT—IN DESIRABLE SECT. OF KEN
bed living, dining, kitch., bath, 2d floor of
private home, nr. all transp.; gas, elec. light
compl. furn.; $85; unfurn., $60. Inquire 111
Arch; ref. Drexel 3035. Address 4523 Wood
lawn-av.

SHIRLEY APARTMENT,

4164 Drexel-blvd. 2 rm. kitchenette apts.
compl. furn.; linen, light, gas, maid service if
desired. Mgr., Kenwood 8400.

TO RENT—$50 PER MO., 5 RM. NICELY
furn. apt. with large organ; desir. loc.
conv. to all trans.; ht. furn. bl.; to
responsible couple 1 yr. lease; ref. req.
6053 Yale-av. Tel. Normal 2208.

TO RENT—COMPLETELY FURN. 5 ROOM
apartment; 2 beds, 2 baks. P. Oak
L. and N. W. steam station. Automobile
to be appreciated. Owner will show
10 a. m. to 3 p. m. Must be seen with owner
mo.; best references required. 5924

BILTMORE APT. HOTEL.

A new fireproof, completely furnished kit.
apt. 2 beds, 4160 Drexel-blvd. Kenwood 7030.

TO RENT—NICELY FURNISHED 3 RM.
apt.; in-a-Door bed in living rm.; separate
bedroom also; price reasonable. See Agent at
2 Woodlawn-av.

TO RENT—NEW FIREPROOF, UNUSUALLY
light, roomy, luxurious 1, 2 and 3 room kit
apts.; 2 blk. from I. C.; everything furnished.
4044 Lake Park-av.

KENWOOD APTS.

6318 Kenwood-av., Phone Dorch 7600.
New 2 room furnished kitch. apts.

ATTRACTIVE 5 ROOMS.

44th and Drexel $140. Oakland 1933.

TO RENT—4 ROOM FURNISHED APART.
ment until May 1st; South Shore district;
I. C transportation; references required. Ph.
Dorch 9593.

TO RENT—WOODLAWN-AV. 5428, EN
trance D. 2d. 4 rm. nicely furnished; sun
parlor, gas heat; $65. Call 4025 Lake.

Ph. Dorch. 9593 or call bet. 11 and 5:30.

TO RENT—COMFORTABLY FURN. 5 RM.
apt. 3 bedrms. and real kitchen; references
exchanged. Kenwood 9036.

TO RENT—WILL SUBLEASE FOR 6 MOS.
newly furn. 7 rm. apt. near 55th & C., con
venient to lake. Hyde Park 4088.

TO RENT—1323 E. 64TH-ST., UNUSUALLY
attrac. well furn. rms.; excel. trans.;
mary; desiring refined, quiet home.

TO RENT—ELEGANTLY FURN. 5 ROOM
and bath, baby grand piano; oriental
Apply; ref. Drexel 3035. Address 4523 Wood
lawn-av.

SHIRLEY APARTMENT,

4164 Drexel-blvd. 2 rm. kitchenette apts.
compl. furn.; linen, light, gas, maid service if
desired. Mgr., Kenwood 8400.

TO RENT—$50 PER MO., 5 RM. NICELY
furn. apt. with large organ; desir. loc.
conv. to all trans.; ht. furn. bl.; to
responsible couple 1 yr. lease; ref. req.
6053 Yale-av. Tel. Normal 2208.

TO RENT—COMPLETELY FURN. 5 ROOM
apartment; 2 beds, 2 baks. P. Oak
L. and N. W. steam station. Automobile
to be appreciated. Owner will show
10 a. m. to 3 p. m. Must be seen with owner
mo.; best references required. 5924

TO RENT—AND 5 ROOM APTS. IN NEW
STIN-OAK apartment bldg., located at
n-blvd. and Erie-st.; all modern conveniences
on 3 days' notice; references given
enants taking immediate possession
ease; price reasonable. See Agent at
2 Woodlawn-av.

TO RENT—NEW FIREPROOF, UNUSUALLY
light, roomy, luxurious 1, 2 and 3 room kit
apts.; 2 blk. from I. C.; everything furnished.
4044 Lake Park-av.

F. A. HILL & CO., INC.
W Lake-st. Austin 0131. Oak Pk. 132.
South-blvd., Oak Park. Oak Park 8102.

CLAIRETON-CT. APTS.

0-63 Washington-blvd.; very attractive
4, and 5 rooms; now ready.
W. DROLLINGER & SONS,
7 Madison-st. Austin 0396.

RENT—201 KENILWORTH, 2 ROOMS
janitor or phone
K. R. BEAK & CO.,
N. Dearborn-st. Central 4822.

RENT—A COMPLETE AND COZY FLAT
man and wife for $60 per month. Adults
niences: inclosed rear porch; near Craw
"L" and 3 surface lines. Call 4025
ve.

RENT—NEW BUILDING.
ce, con. Washington-blvd. and Lamon-st.
sun parlors, high grade, every modern con
venience; $80 and $85. H. O. STONE
111 W. Washington-st. Main 1855.

RENT—5 RM. FLAT, 2 BLKS. TO
Lake and N. W. "L" cars. 6913 Fulton-st
ce. Feb. 1st. Burns, Columbus 3320.

RENT—207 N. KILDARE, 6 RMS., EL
bath, stm. ht., 2d fr., $40. 111 S. de
Sun.

RENT—416 S. SANGAMON-ST.—4 RMS
ht., 3d fl., newly decorated; $40.
Lake-st. cars. Dearborn, Haymarket 2872

RENT—NEW, MODERN 5 RM. H.
ed flat. Apply 1723 N. Austin-av
6th.

RENT—5 RMS. AND BATH, ELEC
e, corner 2nd. nr. "L" and surf.; imm
$45. 4405 Congress. Inquire 3d st
corner. K. & C. newly dec. $25.

RENT—5 RM. MOD. FLAT. TURN. HT.
ht. 4844 W. Huron-st. Nevada 1630

RENT—1407 S. RACINE—7 RMS., ELEC
bath. Canal 3537.

RENT—5 R. $55. GROUND FLOOR. LI
elec., L. surf.; adults. 4514 Wash.-bl

RENT—FLAT; HOT WATER
308 S. Kostner-av.

RENT—513 LINCOLN-ST., 5 RMS., STOVE
electric; $35. West 6244.

RENT—4 RMS., STOVE HEAT. 2857
Harrison-st. Franklin 1048.

TO RENT—FURNISHED FLATS.

North Side.

The Admiral—909 Foster-av.

To Rent—2 and 3 room suites, inc. dining
rooms and kitchenettes, with baths, sleeping
accommodations for 2 or 4 persons, beauti
somely furnished in modern fashion. Service
includes everything conceivable except pers
sonal necessaries. Roof garden restaurant,
Italian garden with beach promenade. Every
facility for winter and summer sports. Se
lection through H. O. STONE & CO., 616
N. Michigan-av. Superior 8401.

ROGERS PARK
FACING THE LAKE.
1200 SHERWIN-AV.
BEAUTIFULLY FURNISHED
KITCHENETTE APARTMENTS.
EVERYTHING NEW.
2, 3, 4 ROOMS. $90 TO $160
AGENT ON PREMISES 12 TO 7 P. M.

SHERBURNE BEACH APTS.
ON THE LAKE SHORE.

6259 Sheridan-rd., cor. Rosemont, 4, 5, and
6 room apts.; all outside light rooms, over
looking the lake; elegantly and completely
furnished; real bedrooms and kitchens; linen,
dries in basements; with or without maid
service; we are making substantial reductions
in rent.
TELEPHONE SHELDRAKE 3700.

EASTWOOD BEACH

811 EASTWOOD-AV. SUNNYSIDE 2345
Beautiful homelike kitchenette apartments
of one and two rooms, overlooking the lake,
exquisitely furnished for complete housekeep
ing, at a moderate rental; located just a
block north of Wilson-av. at the lake; close
to elevated and bus.

LINCOLN APARTMENT

IN BEAUTIFUL ROGERS PARK.
1 to 4 rm. suites, incl. maid service, gas,
light and linen. $45 to $110 mo. Weekly
apts. $30 to $125 mo. Weekly rates if de
sired. Near lake, L. W. "L." R. surface and
L. trans. Ph. Rog. Pk. 0900, 1048 Lunt-av.

WILSON APT. HOTEL

FIREPROOF.
S. W. cor. Wilson and Malden.
2½ blks. northwest Wilson "L."
Hotel apartments, completely furnished,
with kitchenette, in-a-door bed, private bath,
etc.; an ideal home; $80-$85 mo.; bus line.

SHERIDAN ARMS,

Between Pine Grove and Broadway.
FIREPROOF APARTMENT HOTEL.
Elegantly furn. 2 and 3 room kitchenettes
including maid service, gas, linen and lights
7252 SHERIDAN-RD. LAKE VIEW 7200.

TO RENT—SPEC. BARG. SUBLEASE JAN.
Feb., March, my attrac. Rogers Park apt.,
nr. lake; liv. rm., bed rm., din. rm., kitchen,
comp. furn.; linen and silver; good cond.;
imm. occupancy, will sacrifice to resp. party.
$85. Rog. Pk. 6302.

THE ELMS.

2 and 3 rm. apts. in North Shore's most
beautiful and completely furnished bldg.; gas
and elec. furnished; steam ht.; maid and
janitor. 1205 Pratt-blvd. Irving 1465.

TO RENT—BEAU. NEWLY FURN. 2 RM.
sunny apts., twin or double in-a-dor beds;
linen, silver, everything complete; also 3 rm.
windows cleaned, switched, serv.; elevator;
fireproof; poss. at once. Argyle car, Ridge
car, bus, 1 blk. Ainslie Apts., 1062 Ainslie-st.

HIGHLAND APT. HOTEL,

7455 Greenview-av., 2 blks. Birchwood "L"
sta.; $2.50 day, $65-$150 mo., incl. light, gas,
serv.; immed. poss. Ph. Rogers Pk. 6100.

GLENGYLE APT. HOTEL.

941 Glengyle-pl., overlooking lake; finely
furnished 2 and 3 rm. kitchenette apts., $90
to $145 per mo. Sunnyside 4820.

TO RENT—FOR 6 MONTHS, 6 ROOM,
beautiful airy, light apt., hot water heat,
Edgewater district; good neighborhood; handy
ly; $125 per mo. Sunnyside 0366 1436
Berwyn-av.

TO RENT—2 AND 3 RM. FURN. APTS., 852
change-av., c. of Sheridan-rd.; $75 and $95;
in-a-door beds; poss. now.
SHEPLEY BROS.' REALTY CO.,
196 N. Clark-st. Dearborn 1416.

TO RENT — 1913 MONTROSE-AV., 1ST.
completely furn. 4 rm apt., convenient
to L; imm. poss.; $80. For appointment
see H. O. STONE & CO., 5757 Broadway.
Edgewater 1700.

NEWLY FURNISHED.

4 rooms, sun parlor; janitor; S. E. corner
Waveland and Pine Grove.

TO RENT—9 ROOM ATTRACTIVELY FUR
nished apt., 10 Chase bldg., overlooking
Yacht Harbor, park and lake; all rooms
outside. Apply Samuel T. Chase, Har. 4031.

TO RENT—HANDSOMELY FURNISHED 3
room apartment, south of park; 3 baths;
$500 per month. Mrs. E. G. TRACY, 340
N. Dearborn-st.

TO RENT—JARVIS AND GREENVIEW, S.
e. cor. ½ block Jarvis L. station; flat fur
nished, 1 room, alcove, kitchenette, bath, in
a-door bed; $65 month.

TO RENT—MODERN 5 ROOMS, COMPLETE
ly furnished, piano, victrola, glass enclosed
porch; best transportation; desirable locality
Rent $100. Graceland 3313.

TO RENT—VERY HIGH CLASS 4 AND 6
room apts., completely furnished, in high
grade married family. References. 725 Irving
Park-blvd.

TO RENT—THIRD APT., 809 CRESCENT-
pl., pos. Jan. 15th; four very attractive
outside rms.; near transp. and lake; $95. In
quire janitor, Phone Lake View 7200.

TO RENT — COMP. FUR. KITCHENETTE
apt. to reliable party; Sunnyside-av., east
of Sheridan. Will lease for 2 to 4 mos., by
owner. Rockwell 3135, or 5000 Lincoln.

TO RENT—CHOICE 2 RM AND KIT. APT.
beaut. furn., overlooking lake; reas. pr.;
good trans. Ph. after 10:30 a. m. Rog.
Park 6866.

FRONTENAC APTS.

High class 3 to 6 rooms, comp. furn. 725
Irving Park-blvd.

TO RENT—ROGERS PARK, NEW 2 RM
apt., furnished complete, including ice and
gas, in new fireproof apt. bldg. Apply Apt.
1309 Estes-av.

TO RENT—836 GALT-AV., ½ BLOCK FROM
lake, near Wilson-av., 3 rm. apt., newly
and comp. furn.; rng 1st flr. bell. Ph. Sun.
8045.

TO RENT—JARVIS AND GREENVIEW, S. E.
cor. ½ block Jarvis L. station; flat fur
nished; 1 room, alcove, kitchenette, bath, in
a-door bed; $65 month.

TO RENT—1039 HOLLYWOOD, 809, 2 RM.
apt., exclusive, elec. furn.; finest new bldg.
in city; maid serv if desd.; 24 hr. heat; elev.
apt.; $135.

TO RENT—BEAUT. 5 RM. APT., ELEG.
furn., oriental rugs, victrola, china, silver,
linen; $155 mo. to rel. party. Sunnyside
3426.

6 Lge., Sunny Rms., 2 Baths,

overlooking lake, compl. furn.; lake, "L,"
surf., bus; imm. poss. Graceland 7832.

TO RENT—2734 HAMPDEN-CT., 3 AND 4 R.
apts., sec. and new floor; 2 baths; nr.
Lincoln Park; $20-$25 per wk.; ready.

TO RENT—3 MOS. OR LONGER, ELEGANT-
ly furn. private home, 9 rm., 3 baths; garage;
2 baths; must give A1 ref. L. Y. 4927 appt.

TO RENT—MODERN NEWLY FURNISHED
3 room apt.; clean and quiet; 1 blk. from
L. 5210 Kenmore-av.

TO RENT—BEAU. FURN. 6 RM. SUN PAR.
apt. 2 baths, sleep. porch. Splendid trans.
1018 Hollywood-av. Sunny 8600.

TO RENT—FURNISHED FLAT, REASON
able; North Side, Wilson-av. district. Sun
nyside 4116.

TO RENT—FURN. 6 RM. APT., 2 BATHS;
Jan. 15 to April 15. Reference required.
Phone Ravenswood 9290.

TO RENT—1 DELIGHTFUL CLEAN, BRGT
outside rooms; furnished with every com
fort. 1253 Leland-av.

TO RENT—N. MICHIGAN-AV., 6 RM. APT.
to 2, or 3 fls.; very attractively furn.; nr. Drake
Hotel; avail. now. Address C K 275, Tribune.

TO RENT—FURNISHED MODERN 4 RM.
apt. $23 weekly. Ask for Mr. Smith.
4115 Broadway.

TO RENT—ATTRACTIVE 4 RM., RAVENS
wood; grand piano, victrola; adults only;
$125. Address E 402, Tribune.

TO RENT—COMP. FURN. COZY 4 RM. APT.
new bldg.; piano, linens; 1 blk. lake at
Buena; May or longer; $90. Lake Vw. 2934.

TO RENT—BY OWNER, COMPLETELY FUR
nished 7 rm. apt.; ex. trans.; refs.; imm.
poss. 3715 Clifton-av. Wells 4161.

TO RENT—3 RM. WELL FURN. CORNER
apt.; "L." Broadway and bus; piano; price
$110. Phone Sunnyside 7230.

TO RENT—5 ROOM NICELY FURNISHED
apt.; good trans.; furnace heat. $70; refer
ence. Graceland 4345.

TO RENT—LUX. FURN. APT., 7 RMS., SUN
parl., 3 baths, linen and silver; lease to
suit. 445 Melrose-st. Wind. 0034.

TO RENT—4859 MAGNOLIA, 3 RM APT.
bedroom; clean, neat. $60. Edgr. 8932.

TO RENT—GIRL WANTS 1 OR 2 YOUNG
ladies to share 5 rm. apt. Buck. 2536.

TO RENT—APTS. AND HSKPG. ROOMS.
room apt. near L; reasonable; also house
keeping rooms. Edgewater 4975.

TO RENT—NEWLY FURN. 2 RM. APT.
private; adult; elec. stm.; best trans.
510 Kenmore-av.

TO RENT—BEAU. FURN. 5 RM. CORNER
apt., 2d floor; 2d floor; 2 beds; Jan. 20 for 3
mos.; $175 mo. Ph. Rogers Park 7081.

TO RENT—1517 ADDISON-ST., ELEGANT
furnished 6 rms.; incl. piano, steam heat
rms.; immediate possession.

TO RENT—APT., 5 RMS., S. P., ATTRACT.
ively furn.; piano; imm. poss. Hindley. 729
Jarvis.

TO RENT—BEAU. FURN. 3 RMS., S. PAR.
kitchen; maid serv. 4001 Kenmore.

TO RENT—GALT-AV.—2 RMS., 2 B. SUN
parl., piano, fine home apt. Sunny. 6491.

TO RENT—4 LRG. LT. RMS., $100, ON AD
Gross-st. Lake View 7956.

TO RENT—CHOICE 3 RM. APT. 2 IN-D.
complete; finest transp. Well $165.

TO RENT—INTERIOR DECORATOR'S 3 RM.
apt. in park $100. Diversey 8023 Mr.

TO RENT—2145 SEDGWICK, 4 R. FURN.
adults; 612 referen.; Lincoln 0251.

TO RENT—3 RMS. WITH SUN PAR., IN
Edge. piano, victrola. Edgr. 1347.

TO RENT—COMPLETELY FURN., HIGH
class 2 rm. apt., priv. bath. Sup. 5627.

TO RENT—2 RM. FURN. APT. ON BROAD
way $75. Buckingham 1152.

TO RENT—4 RM. APT., EAST RLM-ST.
newly decor. Address D L 357, Tribune.

TO RENT—FURNISHED FLATS.

North Side.

THE

MATABANICK

An up to date kitchenette apt. with the best
of furnishings, fully equipped for cozy house
keeping, in a superior residential section.
5511 Kenmore-av. Edgewater 6420.

TO RENT—SEE THIS WONDERFUL LOCA
tion; Lake Park-av. steam heat, elec
tric light, large show windows. Poss. at
once.
J. J. CARROLL & CO.,
1533 E. 53d-st. Dorchester 6200.
Office open Sunday.

HALSTED AND 63D.

To Rent

6332-34 S. Halsted St.

STORE 40X18; WILL DIVIDE TO SUIT.
SUITABLE FOR ANY BUSINESS.

H. & L. ENGLESTEIN,
EXCLUSIVE AGENTS,
6005 S. HALSTED. WENTWORTH 8340.

To Rent—N. W. Cor. Store,

E. 63d-st. and Langley-av.
$4200. Splendid location.
Near Cottage Grove.
Special rate for 5 yr. lease.
Call Monday.

McKEY & POAGUE,

133 W. Washington-st. [McMinn] Franklin 1048.

E. 63D-ST. STORE,

At Woodlawn-av. Space 50x143 ft. Will
rent as one store or will divide and remodel
front to suit tenant. Second and third
floor space, offices or store rooms also. Will
rent entire building to one tenant or divide.
Long term lease to responsible party.

McKEY & POAGUE,

1172 East 63d-st. Hyde Park 8100.

TO RENT—STORES—NORTH.

MERCHANTS.

We are completing 7 new stores on the
North Shore in a busy and established neigh
borhood. Stores 16x35 ft. and over. 19x65 ft.
Hot water heated; special illuminating fea
tures.

WOULD LIKE TO HEAR FROM
groceries, chain stores, drug stores, bakery
shops, auto sales, beauty shop, fruit store,
shoe store, barbers, delicatessen, dry goods,
gift shop, electric sales, etc.

A real opportunity for
a live merchant to locate
in an active and growing
neighborhood.
NORTH
CALL MR. TERNS,
BAIRD & WARNER,
29 S. La Salle-st. Cent. 8300.

AUTO SALES

OPPORTUNITY.

32x55 ft. show room, together with a
service station 55x105 ft.
LOCATION.
One of a live business street in a rap
idly growing neighborhood.
FINE LOCATION
to sell and service, a reasonable priced car
such as Ford, Maxwell, Grey, Hupp, Moon,
Durant, etc.
CALL MR. TERNS,
BAIRD & WARNER,
29 S. La Salle-st. Cent. 8300.

Exceptional Opportunity

For restaurant, fancy delicatessen, modiste,
milliner, curiosity shop, or specialty store; 2
first floor flats, together or separately, "as
are" or remodeled. 2145-2147 Clark-st., be
tween Barkway and Webster hotels, in neigh
borhood rapidly filling with high class peo
ple. BROMELL BROTHERS, 111 Washing
ton-st. Tel. Main 1402.

TO RENT—SPACE FOR A TAILOR SHOP IN
a 240 room hotel with a 1,000 room hotel
across the street; 5,000 built on Sheridan-rd.
For further information call
K. R. BEAK & CO.,
111 N. Dearborn-st. Central 4822.

CLARK-ST. AND HOWARD.

At terminal Clark and Evanston cars; busy
transfer spot; 6 large new stores; ready Dec.
15. Opportunity for confectionery, lunch
room, drugs, barber, tailor, etc. Owner-
Spaulding 2202 or Keystone 1381.

DRUG STORE LOCATION.

The choicest drug store location in Rogers
Pk. Large triangular store with entrance on
3 streets. This is a fast growing business sec
tion in the heart of a flat building neigh
borhood.
LINDHOLM & BONTHRON,
1526 E. 67th-st. Fairfax 6070.

LARGE STORE.
BUSY LOCATION.

615 E. 63d-st., store and 4 living rooms;
stove ht.; suitable any business; good lease;
reasonable rent to responsible tenant. Phone
FELDMAN, Owner, Randolph 4067.

SOUTH SHORE.

1918 E. 71st-st., 16x60; good location;
plenty of light.
GEO. C. BOUR & CO.,
2000 E. 71st-st. Midway 0877.

Exceptional Opportunity.

Good location in high class hotel, 2,000 sq.
ft. suitable for any line of business; now
fully equipped as cafe, seating capacity
110. Inq. office 4160 Drexel-blvd. Kenwood
0900.

TO RENT—STORE, GREENWOOD-AV., JUST
off 63d-st.; new bldg.; rent very reasonable.
Poss. at once.

McKEY & POAGUE,

1172 E. 63d-st. Hyde Park 8100.

TO RENT—NEW STORE, SOUTH SHORE:
excellent location for good live, high class
merchants; N. E. cor. 72d and Exchange-av.
Thousands of new apartments surrounding.
GEORGE C. BOUR & CO.,
2000 E. 71st-st. Midway 0877.

TO RENT—63D AND NEAR HALSTED, STORE,
flat in rear, suitable for any business; low
rent across street from new bldg. where
electric and gas are going to locate; will
remodel to suit tenant. Apply 722 W. 63d-
st. Normal 0187.

TO RENT—220-24 E. 55TH-ST., LARGE
store; new fireproof bldg.; one blk. from
"L," center of Garfield-blvd. bus. dist.; ideal
location for delicatessen or ready-to-wear.
H. O. STONE & COMPANY, 1161 E. 47th-st.
Oakland 1301.

ADJOINING TIVOLI

Will build to suit tenant on N. E. cor.
Cottage Grove and 64th; also N. W. cor.
and 64th to suit tenant. Call 5 to 7 days.
FRANK LOEFFLER. Franklin 0246.

TO RENT—STORE, 1630, CORNER 63D
and Cottage Grove; poss. immediately; 5
yr. lease. $50 month.
HEFTER & WELLS,
10 S. La Salle. Franklin 4037.

TO RENT—817 EAST 55TH-ST., NEAR
Lake Park-av.; new bldg.; for drug store,
tailor etc. Open for inspection.
ANTHONY A. OLIVO,
5221 Harper-st. Hyde Park 0048.

IN 32 APT. BLDG.,

Suitable variety, ladies' wear, jewelry, beauty
shop, incl. living quarter. 6541-47 Cottage
Grove. WAGNER BROS.

TO RENT—STORE ON MICHIGAN-AV., NE.
cor. Belmont and Southport-av.; good
for any line; elevator bldg.; rental $65 to $100.
Plotke & Grosby, 2532 N. Clark, Div. 5565.

TO RENT—DEEP STORE NEAR TRANS-
ing corner; rent $75 a month. Apply MR.
NIWEN, 768 Waveland; good for barber shop
or delicatessen store.

Southport-av., 3426, Store.

Very good block on car line and near L
station.
TO RENT—STORE, 2539 SHEFFIELD-AV.,
steam ht., modern bldg.
G. UPTON
4403 Sheridan. Edgewater 0962.

TO RENT—NEW STORE, 2947 N. CLARK-
st.; excellent location for grocery or deli
catessen. J. G. UPTON, 4403 Sheridan-rd.
Edgewater 0962.

TO RENT — CLARK-ST., SUMMERDALE
dist., 3 stores in new bldg., close to theater
and bank; reasonable rent.
MARK LEVY & BROTHERS, 140 S. Dearborn.

TO RENT—N. E. COR. LINCOLN-AV. AND
Orchard-st. Will decorate and put in good
order.
WHITESIDE & WENTWORTH, 8 S. Dearbn.

TO RENT—1219 N. CLARK-ST., SUITABLE
for army and navy goods store; by the
month. Call
Mr. Sangamon; new bldg.; every mod.
improvement; low rent to start. BURNS,
5433 and 7658 S. Halsted.

5012-4 S. ASHLAND-AV.

Modern, 48x80 with basement; splendid
for auto. etc.; May 1 poss. Calumet 1095.

1508 E. 67TH-ST.

Good location for dry goods or shoe store;
needs decorating; reasonable rent. Mid. 3500.

TO RENT—NEWLY REMODELED STORE AT
6808 S. Halsted-st.; mod. front; 0 RESD.
ERMAN, 111 W. Monroe-st. Dearb. 1715.

TO RENT—BEAUT. AUTOMOBILE SALES-
room; good S. S. business district. 4741
Cottage Grove.

TO RENT—DESIRABLE STORES IN NEW
modern bldg., Halsted nr. 63d. LEO RAE-
MER, 11 S. La Salle-st. Ph. Randolph 2094;

TO RENT—532 E. 61ST-ST., NEXT TO COR
ner; rental $40 per mo. Apply Room 94,
39 S. State-st. Randolph 4370

TO RENT—LGE. HTD. STORE NR. TIVOLI;
wonderful for auto accessories or tires.
Rogers Park 6545.

TO RENT—SHOP FOR HEMSTITCHING
mach., dressmkg., in woman's shop. H. P.
8747.

TO RENT—LARGE STORE, 47TH-ST. &
of Cottage Grove; reas. H. O. STONE &
CO., 1161 E. 47th-st. Oakland 1301.

TO RENT—STORE, NEW NEIGHBORHOOD.
exc. loc. once rented for taller. 8144 S.
Racine-av. Stewart 1423.

TO RENT—NORTHEAST CORNER HAL
sted st. 68th; desirable location; reasonable
rent; short lease if desired. Call Canal 7455.

TO RENT—N. E. COR. ROOSEVELT-RD AND
State. Transfer cor.; very reasonable. John
E. Colnon & Co., 410 S. Clark-st. Har. 2005

TO RENT—808 W. 39TH, AT HALSTED,
busy transfer cor.; stm. ht.; music shop,
fruit, etc. Normal 0834.

TO RENT—FURNITURE STORE; GOOD LO
cation, cheap rent. 402 W. 63d-st.

TO RENT—STORES—SOUTH.

STORES
IN
HYDE PARK
BUSINESS DISTRICT.
New Building.
Next to theater.
Close to 53d-st.
L. C. EVANS REAL ESTATE CO.
5326-28 Lake Park-av. steam heat, elec
tric light, large show windows. Poss. at
once.
J. J. CARROLL & CO.,
1533 E. 53d-st. Dorchester 6200.
Office open Sunday.

HALSTED AND 63D.

To Rent

6332-34 S. Halsted St.

STORE 40X18; WILL DIVIDE TO SUIT.
SUITABLE FOR ANY BUSINESS.

H. & L. ENGLESTEIN,
EXCLUSIVE AGENTS,
6005 S. HALSTED. WENTWORTH 8340.

To Rent—N. W. Cor. Store,

E. 63d-st. and Langley-av.
$4200. Splendid location.
Near Cottage Grove.
Special rate for 5 yr. lease.
Call Monday.

McKEY & POAGUE,

133 W. Washington-st. [McMinn] Franklin 1048.

E. 63D-ST. STORE,

At Woodlawn-av. Space 50x143 ft. Will
rent as one store or will divide and remodel
front to suit tenant. Second and third
floor space, offices or store rooms also. Will
rent entire building to one tenant or divide.
Long term lease to responsible party.

McKEY & POAGUE,

1172 East 63d-st. Hyde Park 8

TO RENT—OFFICES AND STUDIOS.
Downtown.

OFFICE FLOORS
10,000 SQ. FT. NET EACH.

12th (top), 3d and 4th.
75 ft. frontage on Wabash-av.
104 ft. frontage on Monroe-st.

POWERS BUILDING,
N. E. COR. WABASH AND MONROE.

Will subdivide for large tenant.
Possession now or May 1.

ALDIS & CO.,
347 Monadnock Blk. Harr. 0260.

AMERICA FORE,
844 RUSH ST.

New, modern office bldg., located just outside the loop, in the new North Side business district; bright beautiful office; units 1,400 to 22,000 sq. ft.; no court space; ready for occupancy May 1st.

ROSS & COMPANY,
Railway Exchange. Wabash 1052.

TO SUBLET,
GROUND FLOOR OFFICE,
in Heart of Financial District.

Rare opportunity to obtain beautifully appointed ground floor office of approximately 1,000 square feet, exceptionally well adapted for investment banking, real estate, or insurance; consists of 3 private offices, cashier's cage and office, large outer office with 7 mahogany desks, and mahogany counter extending across the entire office; 5 individual display windows, with backgrounds and lights; will rent it furnished or sell the furnishings at a great saving.

Apply at once. Room 156-158, 29 S. La Salle. Randolph 5513.

TO RENT—1,200 SQ. FT.
choice light space. 30 E. Randolph-st.. Rm. 501.

General.

OFFICES, STORES, STUDIOS

We are brokers of office space and shop location in the N. Michigan-av. district, and can submit to you practically all space available at this time.

660 RUSH-ST., 1,500 sq. ft., available for office purposes in remodeled bas. Exc. light; will divide. This space can be had at reasonable rental on 3 year lease.

160 N. WABASH-AV., location for a high grade, exclusive business; 200 ft. west of Drake Hotel and Michigan-av. Will give 5 or 10 year lease or will remodel for right party. Rental see

BAIRD & WARNER.
640 N. Michigan-av. Superior 4120.

TO RENT—SPACE SUITABLE FOR STUDIO in rear of building, 6224 Kimball-av.; steam heat, elec. lights, partially furnished. Open for inspection; reasonable rent.

McKEY & POAGUE,
1172 E. 63d-st. Hyde Park 8100.

TO RENT—MDN. 3 RM. OFC. SUITE, 309 E. 47th-st., suitable for doctor or physician. $50.

McKEY & POAGUE,
311 E. 47th-st. Drexel 5320.

TO RENT—SOUTHWEST COR. WILSON AND Kenmore, 2d floor, attractive 3 room suite, for doctor, dentist, beauty parlor, etc.; will divide; also 3d floor corner 3 room suite. H. C. Kretschmer, owner, 35 N. Dearborn-st. Randolph 0291.

N. MICHIGAN, OPP. DRAKE.

LRG. LIGHT ROOM 12x27, WITH FIXTURES SUITABLE FOR HIGH CLASS BEAUTY PARLOR OR DENTIST OR ANY TIME. CALL SUPERIOR 9778.

TO RENT—S. E. COR. CHICAGO-AV. AND Wells, live transfer corner, close to loop; suitable for doctor's office; rent a doctor's for last 30 yrs.; imm. poss.; rent $50. CHARLES HILDRETH & CO., 56 W. Washington-st. Central 7900.

OPPOSITE CITY HALL.

Single rooms and suites, $40 and up. Metropolitan block. FREDERIC A. HOYT, 134 N. Randolph-st. Main 5113.

TO RENT—OFFICES AND LOFTS.

GARRICK BLDG.,

Room 1405, 64 W. Randolph-st.

TO RENT—PHYSICIANS—DENTISTS—CHIropodists 3 cor. offices, single or en suite, with newly furn. reception room.; rent reduced. 5320 Broadway, N. E. cor. Berwyn. Edgewater 5-0-1-1. Concession to right party. State 8126.

TO RENT—2D FLOOR, 75x132 FACTORY BLDG., 2, exceptionally desirable, light private offices, and also desk space. Call Hyde Park 3700. Dorchester 6337.

TO RENT—DENTAL OFFICE, ESTABlished physician wants good dentist to share offices; bright future. Phone Oak Park 1105.

TO RENT—BEAUTIFUL OFFICES FOR doctors, dentists; new Calo bldg., 5412 N. Clark-st. Newly equipped.

HENRY H. TANK & CO., 5018 Broadway

TO RENT—LARGE AND SMALL OFFICE and receiving rm., with or without $35 desk; suit professional use. Inq. 6312 Woodlawn-av.

TO RENT—NEWLY REMODELED OFFICES at S. E. Cor. Ashland and Irving, suitable for dent., doctors, photog. studios. O. BEERMAN, 111 Monroe-st. Dearb. 1713.

TO RENT—DESIRABLE OFFICES AT 514 Diversey-pkwy., suitable for dentists, doctors, studios, or beauty parlors. O. BEERMAN, 111 Monroe-st. Dearb. 1713.

TO RENT—VERY DESIRABLE OFFICES IN steam heated new bldg., suitable for doctors, dentists, etc.; Randolph mr. 63d. Inq. 6400 Kimbark-av. or 29 La Salle. Ph. Rand. 2094.

TO RENT—DOCTOR'S OFFICE AND ONE reception room, North and Central-avs. Colonial 8346.

TO RENT OR FOR SALE—MOVING PICture studio at 1825 Warren-av. Apply at 2222 Morgan-st.

TO RENT—A FINE ROOM, FORMERLY OCcupied by dentist and physician. 2201 Broadway, Gary, Ind. Ph. Gary 1402.

TO RENT—SPACE FOR MILLINERY, LINgerie, novelties. 5126 Sheridan-rd.

TO RENT—ESTABLISHED DOCTOR'S OFfice 1804 S. Keeler, corner of Ogden-av.

TO RENT—DESK SPACE; USE PHONE AND typewriter. 2323 Indiana-av. 2d fl.

TO RENT—SPACE SUIT. FOR CHIROPOdist or beauty parlor. Roswell 0307.

TO RENT—FLOORS AND LOFTS.

TO RENT—320-28 E. NORTH WATER-ST.; floors of 18,000 sq. ft., about 6,000 sq. ft. in basement; fine light; swit-h tra-k; large capacity elec. elevator bldg.; is a fireproof basement; would consider renting whole bldg. to responsible party. Apply Room 9, 39 S. State-st. Randolph 6870.

TO RENT—BOULEVARD LOCATION.
1227 Washington-blvd., 1st flr., 20,000 sq. ft.; excellent shipping facilities; skylit, clear; dandy location for laundry or kindred lines. Right price to good tenant; immed. poss.

BAIRD & WARNER, 640 N. Mich.-av. Superior 4120.

TO RENT—LOFT, 50x100 FT., 2D FLOOR
29 S. La Salle-st. Randolph 4916.

TO RENT—APPROXIMATELY 32,000 SQ. ft. in central manufacturing district, available immediately; sprinklered. C. B. & Q. R. R. service.

O. W. RICHARDSON & CO.,
125 S. Wabash-av. State 8860.

TO RENT—UNUSUAL OPPORTUNITY TO secure on long term lease, desirable business site, located Wieland-st., with desk space; if desired, on Wells-st. frontage; reasonable terms. 1550 N. Wells-st.

TO RENT—FINE FLOOR, 20,000 SQ. FT., for printing and 1 elevs., heat; close in west; LOW RENTAL.

ALEX. FRIEND & CO.,
29 S. La Salle-st. Randolph 4916.

TO RENT—2D AND 3D FLOOR COR. 12,400 sq. ft. space; close to Sears-Roebuck plant; modern building suitable for manufacturing, jobbing, or supply house; reliable tenants only; excellent terms. Address F 215, Tribune.

TO RENT—CLOSE IN, NO. SIDE, IN NEW concrete bldg., floor 4,500 sq. ft.; st. ht., pass. and frt. elev.; must dispose of unexpired lease; cheap rent. H. J. HARRINGTON & CO., Central 2874.

TO RENT—6007 S. HALSTED-ST. STEAM heat, possession now; 6042-44 Halsted, new bldg., poss. now. H. & L. Engelstein, 6005 S. Halsted.

TO RENT—4,000 SQ. FT. 6TH FLOOR, Boylston Bldg., 116 W. Illinois; sprkld.; freight and pass. elevators; outside light 3 sides. Apply 1st floor, S. Randolph 6100.

TO RENT—320 S. FRANKLIN-ST., 500 SQ. ft., 9th floor; excellent for men's lines or general office purposes. GORDON STRONG & CO., 209 S. State-st. Harr. 8401.

TO RENT — FLOOR 75X150 FEET, ON swit-h tra-k for manufacturing at 1300 W. Division-st. Heat, sprinkler, light 4 sides. HART & WHETSTON, Frank. 1186.

TO RENT—A PART OF FLOOR, SOLID GLASS front and skylights; a cool dry storage, light manufacturing; 216-30 NORTHERN, 1716 S. Michigan-av.

TO RENT—2657 MICHIGAN-AV. 2D AND 3d floors; total 5,000 sq. ft.

BAIRD & WARNER.
29 S. La Salle-st. Randolph 4916.

TO RENT—1ST FL. AND BSMT., 10,000 SQ. ft., spkld., swit-h tra-k; low rental.

ALEX. FRIEND & CO.,
29 S. La Salle-st. Randolph 4916.

TO RENT—CLOSE IN; IMMED POSS.; 450 lbs. fl. load; sprinkled; frt. elevs., heat. L. C. L. track; size 50x140. 4,000 to 30,000 sq. ft. J. P. STRICKLAND & CO. HARR. 8774.

TO RENT—2D FL., 4868 N. CLARK-ST., FOR light mfg., auto paint; 5,000 sq. ft.; good light; spkld.; stm. Ravenna, 8001.

TO RENT—LA SALLE AND MADISON, FL., 25x180; light 3 sides; frt. and pass. elev. E. N. DUERLEIN & CO., 5 La Salle-st.

TO RENT—LOOP FLOOR; LIGHT 3 SIDES; spkld.; fr. and f. elevs.; only $200 mo.

E. N. DUERLEIN & CO., Franklin 4860.

TO RENT—2D FL., 2,500 SQ. FT., HEAT, sprinkled. May 1. Lake nr. Mich. J. P. JONES 30 N. La Salle. Franklin 4879.

TO RENT—FLRS. MOD. PRINTERS BLDG.; 2-7,000 ft.; concrete sup.; light 4 sides. J. P. STRICKLAND & CO., HARR. 8774.

TO RENT—20,000 SQ. FT. GOOD LIGHT, heat. $333 mo.; divide. Franklin 4860.

TO RENT—FLOORS AND LOFTS.

TO RENT—JACKSON-BLVD., S. W. COR. FRANKLIN-ST.

NEWLY REMODELED.
BODDIE BUILDING.

New entrance lobby and most modern equipment now being installed.

Daylight showrooms and stockrooms available for term beginning January 1.

JOHN R. MAGILL & CO.,
Exclusive Agents.
35 N. Dearborn-st. Central 7900.

TO RENT — IN DANDY BLDG., NORTH Side, close in, 6,000 sq. ft., 1 & sides; immed. poss.; 4,000 May 1; office and stock or lt. mfg.; lt., h. and c. water p. and l. elev.; sprkd.; low insurance; reasonable rent; lease to suit.

To Rent—Clark-st., near Jackson, 3d floor, 3,000 sq. ft., daylight; lt.; elev.; lt. mfg. or printing O. K.; reasonable rent.

Market-st., nr. Madison; firs. 8,000 sq. ft.; daylt.; lt., p. and f. elev.; sprkd.; lt. mfg. O. K.; rent reasonable.

JOHN R. MAGILL & CO. [Bowen].
35 N. Dearborn-st. Central 7900.

FLOORS AND LOFTS

All sizes and in various downtown locations. Our list consists of the best and most desirable spaces to be found.

EDGAR M. SNOW & CO.
69 W. Washington.

TO RENT—SEPARATE FLOORS JAN. 1, 725-733 S. La Salle-st., downtown. Between Harrison and Polk-sts. 5 stores and bsmt., 10,000 sq. ft. each. Sprinklered. Low rate of insurance. Will carry heavy load. Freight and passenger elec. elevators. Good light. Live steam if required.

EDWIN ROMBERG,
30 N. La Salle-st. Main 3404.
Or your own broker.

Printers, Attention!
RUMELY BLDG.,
S. E. COR. LA SALLE AND HARRISON.
10,000 SQ. FT. ON A FLOOR.
POSSESSION MAY 1, 1923.

ROBERT WHITE & CO.,
56 W. RANDOLPH-ST. STATE 7200.

MADISON TRUST BLDG.
323-31 W. MADISON-ST.
10,000 sq. ft. on a floor.
Possession May 1, 1923.

ROBERT WHITE & CO.,
56 W. Randolph-st. State 7200.

TO RENT—
2d floor, clear space, 75x103. Good light; new building suitable for any line. Will divide.

HARRY M. AYLSWORTH ENGLESTEIN,
Exclusive Agents.
6005 S. Halsted-st. Went. 8340.

547 LAKE-ST.
2D, 3D, 4TH FLOORS.

6,500 ft. each; new bldg.; heat, elevator; immediate possession; adapted for mail order, jobbing, supply house; light manufacturing; reasonable rent. LEONARD H. ROACH, Owner, 111 W. Jackson-blvd.

TO RENT—PRINTERS' BLDG., 4TH FLOOR, 11,000 sq. ft., also ½ of 3d floor, 11,000 sq. ft.; priv. elev.; connecting; steam heat, sprinkler, 2 pass. and 2 frt. elev.; floor load 250 lbs. See Mr. Robinson

BAIRD & WARNER.

TO RENT—26 W. WASHINGTON-ST., ELEgant space for stock or offices, store or lt. mfr.; first class pass. and frt. elev. service; 1,900 sq. ft. $120; 3,185 sq. ft., $173; 1,050 sq. ft., $70; 1,210 sq. ft., $80.

O. STONE & CO., 111 W. Washington-st. Main 1865.

TO RENT—313-515 W. MONROE-ST.
Store and basmt. and 2d flr., 40x190; good light; pass. and frt. elev., heat; rent reasonable; immediate possession; lease to suit; full commission to brokers.

JOHN R. MAGILL & CO., Excl. Agents,
35 N. Dearborn-st. Central 7900.

TO RENT—IN CEN. MFG. DIST. FLOOR 25,600 sq. ft.; concrete, sprinkled bldg.; light 4 sides, heat, passenger-freight elevs.; floor and elevs. C. & N. W. switch. Ex. service; elegant office partitions; rental $10,000 per year. PORTER, 1118 W. 35th-st. Boulevard 6310.

TO RENT—ON WELLS NR MAD.; STORE and base., 40x80; sec. and third fl., 60x80; ideal for ret. exc. sup. or whol. shoes or any ret. line; long lease; poss. in thirty days. S. A. MAREN & CO., 108 N. Dearborn. Dearborn 7194.

TO RENT—333-5 W. MADISON-ST., NEAR Market-st., two daylight floors; vault on 2d floor. 2 lge. skylights on 5th floor; passenger and freight elevators. 2,500 sq. ft. floor; will rent separately. EDWIN ROMBERG, 30 N. La Salle-st., or your own broker.

FOR PRINTING

FLOOR 10,000 SQ. FT. IN NEW FIRE PROOF BUILDING, CORNER HARRISON AND CLARK. LIGHT THREE SIDES.

Wells & Parkinston & Smith, 8 S. Dearborn-st.

TO RENT—41,000 SQ. FT. IN 2 COMPANION BUILDINGS AT N. E. cor. Randolph and Union-sts., commanding Chicago's busiest two blo-ks; suitable for printing, publishing, wallpaper, grocery, coffee, produce and commission and kindred businesses. Phone Haymarket 0500.

TO RENT—3222-24 N. HALSTED-ST.
Floor contains 11,000 sq. ft.; heat; large freight elevator; 2D FLOOR

PAUL C. LOEBER & COMPANY,
111 W. Wa-hington-st. Ph. Frank. 0757.

TO RENT—STORAGE SPACE OF 100 TO 10,000 sq. ft. on trac-k; 50 cents per 100 pounds mod. bldg.; labor furnished for handling goods; modern offi-e to rent $30 upwards. A. B. STRONG, 213 S. Illinois-st.

TO RENT—FIRST FLOOR OFFICE WITH basement, size, space, 3711-19 S. Ashland-av.; C. & W. switch; fr. elevator service; heat; 5 stories, sprinkled bldg. PORTER, 1118 W. 35th-st. Boulevard 6310.

TO RENT—FLOORS, 40X100, SUITABLE for light mfg. purposes; freight and pass. passenger service; fine location; rent reas. Apply Estate of Arthur Dixon, 423 S. Wells-st. Phone Wabash 6144.

TO RENT—1 OR 2 FLOORS, CONSISTING of 6,000 sq. ft., sprinkle system building, steam heat, freight and passenger service; all conveniences to the loop; reasonable. Canal 7455.

TO RENT—130-154 W. LAKE-ST., 5TH floor; about 3 000 sq. ft., light on 2 sides, steam heat, passenger and freight elevators; suitable for office, salesroom or light storage space; immediate possession. State 9077.

TO RENT—WEST SIDE, 6,000 SQ. FT.; light on 4 sides; steam ht.; immed. poss.; pass. and frt. elevs.; $475 per mo.

FAUL C. LOEBER & CO. Frank. 0757.

TO RENT—W. Washington-st.

WANTED—STORES, OFFICES, LOFTS

WANTED—TO RENT—IN HIGH CLASS loop bldg., 800 to 1,200 feet, 3 or more private offices; would consider buying furniture. Address F 260, Tribune.

WANTED—TO RENT—SPACE FOR BEAUTY work from some one that has business that will go with beauty culturing. Call Douglas 1744 after 12 noon.

WANTED—TO RENT—LOCATION FOR OLD est. dry store. Address F 171, Tribune.

WANTED—TO RENT—2,000 SQ. FT. IN loop. May 1; lt. bus. Address F 193 Tribune.

TO RENT—MFG. PROPERTY.

TO RENT— 5 STORY BUILDING.
241 E. ILLINOIS-ST.

Mill construction; sprink.; size 50x100 ft.; high pressure boilers; frt. elev.; poss. at once: C. & N. W. R. R.

PAUL C. LOEBER & COMPANY
111 W. Washington-st. Ph. Frank 0756.

TO RENT—BEST, STRONGEST, LIGHTEST FACTORY SPACE IN CITY. CLOSE IN. N. SIDE. 10 MIN. TO LOOP. 75X100; SPRINKLER; HEAVY FLOOR LOAD; FREIGHT AND PASSENGER ELEVATORS. JOHN M. BERRY BLDG., 319 TO 331 W. OHIO-ST.

TO RENT—THREE SECTIONS IN IDEAL new spkld. factory bldg., nr. Milwaukee-av. and 3d; adapted to textile or kindred mfg.; imm poss.

JOHN R. BOWES.
30 N. La Salle-st. Dearborn 2171-2.

TO RENT—WEST SIDE CLOSE IN, 1ST FL., 4,000 sq. ft.; woodworking O. K.; spkd.; rent including steam power $300 mo.; poss. March 1 or before.

JOHN R. MAGILL & CO. [Bowen]
35 N. Dearborn-st. Central 7900.

TO RENT—ABOUT 12,000 FEET OF STORage space or for light manufacturing; also office space; very cheap. Address Newman Tallow & Soap Machinery Co., 1530 So. Halsted-st.

TO RENT—ON BELT SWITCH IN NEW fireproof bldg., 9,000 sq. ft.; light 4 sides. Also 18,000, 48,000, and 75,000 sq. ft.

ALEX. FRIEND & CO.,
942, 10 S. La Salle-st. Ph. Franklin 1571.

TO RENT—WAREHOUSE SPACE, 5,000 TO 50,000 square feet, S. South Water-st. and Michigan Central and I. C. Railway; private switch, team track; best location in loop; investigate at once. Address D H 440, Tribune.

TO RENT—FIREPROOF BUILDING AND WAREHOUSE SPACE ABOVE 5,000 SQ. FT. ANY PART CITY. SEE US BEFORE YOU DECIDE. WM. A. BOND & CO., 209 S. LA SALLE-ST. WABASH 8210.

TO RENT—47,000 SQ. FT., CHOICE MFG. space, cor., 1 mile from loop; heated; imm. poss.; low rental.

ALEX. FRIEND & CO.,
29 S. La Salle-st. Randolph 4916.

TO RENT—1229 WADE, NEAR ELSTON-AV. and Milwaukee, 3 story frame factory; 5,000 square feet. $100 month. J. L. WELLS, owner, 32 W. Monroe-st.

TO RENT—CORNER ROOM SUITABLE FOR printing or light manufacturing; about 800 sq. ft.; possession on or after Jan. 1. Apply Estate of Arthur Dixon, 423 S. Wells-st. Phone Wabash 6144.

TO RENT—I. OR 2 FLOORS, 20,000 SQ. ft. each; 2 elevs., heat; immed. poss.; low rental.

ALEX. FRIEND & CO.,
29 S. La Salle-st. Randolph 4916.

TO RENT—LOOP FLOOR, 50x100 FT.; 2 elevs.; heat; immed. poss.; low rental.

ALEX. FRIEND & CO.,
29 S. La Salle-st. Randolph 4916.

TO RENT—CLOSE IN; IMMED POSS.; 450 lbs. fl. load; sprinkled; frt. elevs., heat. L. C. L. track; size 50x140. 4,000 to 30,000 sq. ft. J. P. STRICKLAND & CO. HARR. 8774.

TO RENT—2D FL., 4868 N. CLARK-ST., FOR light mfg., auto paint; 5,000 sq. ft.; good light; spkld.; stm. Ravenna, 8001.

TO RENT—LA SALLE AND MADISON, FL., 25x180; light 3 sides; frt. and pass. elev. E. N. DUERLEIN & CO., 5 La Salle-st.

TO RENT—LOOP FLOOR; LIGHT 3 SIDES; spkld.; fr. and f. elevs.; only $200 mo.

E. N. DUERLEIN & CO., Franklin 4860.

TO RENT—2D FL., 2,500 SQ. FT., HEAT, sprinkled. May 1. Lake nr. Mich. J. P. JONES 30 N. La Salle. Franklin 4879.

TO RENT—FLRS. MOD. PRINTERS BLDG.; 2-7,000 ft.; concrete sup.; light 4 sides. J. P. STRICKLAND & CO., HARR. 8774.

TO RENT—20,000 SQ. FT. GOOD LIGHT, heat. $333 mo.; divide. Franklin 4860.

TO RENT—MFG. PROPERTY.

TO LET

N. W. COR. FULTON AND JEFFERSON-STS., FRONTING 3 STREETS, FLOORS COMPRISING 25,500 SQ. FT. EACH.

Unusual shipping facilities from covered platform fronting forty foot street directly opposite C., M. & St. P. freight station; 8 frt. elevators, 2 pass. elevators; steam heat and sprinkler system.

Robert White & Co.,
EXCLU. AGENTS,
56 W. RANDOLPH-ST. STATE 7200

The Most Adaptable Clothing or Allied Industrial Line Building in Chicago Available for Poss. Now or May 1 Next. 83,000 Sq. Ft.

Floor space in a thoroughly modern, up to date, three story full mill brick, constructed building, sprinkled, laminated floors, pressed brick and stone trim front, equipped with high and low pressure boiler, ventilating system, electric elevators, and all conveniences; 29,000 sq. ft. to a floor. Will rent one or more floors. Building located in the Northwest Side district, surrounded by the best of transportation and in the heart of the labor district.

Reasonable Rental.
Brokers' Co-operation Solicited.
Full Particulars on Application of
MARK LEVY & BROTHER,
Rand. 3683.
140 S. Dearborn-st.

TO LEASE.
FACTORY SPACE.

Suitable for light manufacturing; 5,200 square feet; good light; heated; overhead sprinkler system; freight elevator service; satisfactory lease; situated in Aurora, Ill., 40 miles from Chi.; good labor conditions, both male and female; good railroad service; cannot be beat for low rental and small overhead. For particulars address Box 332, Aurora, Ill.

TO LET.
HEAVY WAREHOUSE

43,000 sq. ft for rent or sale. Easy terms; $1,500 per month. Possession at once; close in; imm. poss. FREDERICK T. HOYT, 154 W. Randolph-st. Main 5113.

TO RENT—N. W. COR. LAKE AND JEFFERson, 2d floor, 22x40; $75 per month. 3d floor, 22x50, $70 per month. Unusual light, steam heat and hot water. FREE watchman and janitor. Bldg. well kept HENRY A. KNOTT, 112 W. ADAMS-ST.

TO RENT—FLOORS AND BUILDINGS, space in areas of 10'000 square feet and over.

We also design, finance and erect industrial buildings exclusively.

EUGENE C ECKER & ASSOCIATES,
110 S. Dearborn-st. Rand. 6726.

TO RENT—4,000 SQ. FT. WAREHOUSE space, suitable for merchandise or automobiles; will rent for 6 mos. or longer at reasonable rental. Trackage in building. Floor level on level with street. Ideal storage space for automobiles. Soo Terminal Co. Canal 5740.

TO RENT—
25 W. lib.-st. for lt. mfg. 3,000 ft. on 2d fl. $100 mo.; also 8,400 ft. on 1st floor and base. 8,000 sq. ft.; will give straight long lease; will pay full brokerage.

L. BRAND, Owner.
20 S. Wells-st. Dearborn 2751.

TO RENT—3 STORY BLDG., 9,000 SQ. FT., together with basement of 4,000 sq. ft.; steam heat, electric freight elevator, fireproof vault. Also adjoining cor. bldg. if desired. Suitable for mercantile or manufacturing business. L. ROSENZWEIG, 3557-59 S. Halsted-st. Call State 5630.

TO RENT—MANUFACTURING LOFT, 3,000 sq. ft., steam ht., Lincoln-av. and Irving Park-blvd. Good transportation, excellent location to employed workers.

O. B. CONKLIN & CO.,
3936 Lincoln-av.

TO RENT—7,500 SQ. FT. SPRINKLERED bldg., frt. and pass. elevator, 3d fl., at 312 N. May-st. Apply Hacker Mfg. Co., 320 S. Honore-st.

TO RENT—OR SALE—1 STY. BLDG., 18,000 sq. ft., modern, cheap. Franklin 4890

WANTED—TO RENT—MANUFACT'G.

WANTED—TO RENT—OR PURCHASE ON terms—About 5,000 ft., on ground floor preferred, with heat and power for woodworking; location south of 16th-st., nr. Western-av. or Halsted-st. Give price. Address D H 471, Tribune.

WANTED—TO RENT—FIRST FLOOR OR 1 story bldg., 10,000 to 15,000 sq. ft., located on North, Northwest or West Side, within two miles loop. Will consider long lease if right price. Address C P 527, Tribune.

WANTED—TO RENT—CANDY MANUFacturing location; 1st fl. and basement; not less than 7,000 sq. ft.; daylight sup-ey; full particulars in reply. Address D C 478, Tribune.

WANTED—TO LEASE MAY 1ST—STORE, floor, or bldg., east of State-st.; 4,000 to 5,000 sq. ft., light mfg. Address C L 294, Tribune.

WANTED—TO RENT—FACTORY SPACE, 10,000 sq. ft., printing; nr. loop; or will consider outlying districts. Good trans. 5 or 10 year lease. Address D K 477, Tribune.

WANTED—TO RENT—10,000-15,000 SQ. ft. on ground floor; r. r. facilities; describe fully. Address F 238, Tribune.

WANTED—TO RENT—LIGHT MFG., NEAR loop, including drill press and lathe. Address D B 142, Tribune.

TO RENT—BUILDINGS.

TO RENT—2 STY. AND BASMT. BLDG., 25X 100 ft., in heart of market dist. ALEX FRIEND & CO. [Razmar].
29 S. La Salle-st. Randolph 4916.

TO RENT—1,000 FT. 1 STORY & BASE., skylight; sprinkled; heated; close in. J. P. STRICKLAND & CO. HARR. 8774.

TO RENT—ON SWITCH ON CORNER R. R. 100,000 sq. ft. sell $150,000 or offer terms. E. N. DUERLEIN & CO. Franklin 4860.

TO RENT—4 STY. SPRINK. BLDG. ON switch; 35,000 sq. ft. yard; 3 miles to loop. HART & WHETSTON, Frank. 1186.

TO RENT OR FOR SALE—1 STY. AND bsmt. mfg. bldg., 456-8 N. Union-av. 7,000 sq. ft. Rock Harrobold 1220.

TO RENT—1 STY. 15,000 SQ. FT. ON BELT switch; 20 ft. clear; 2 loading docks. MONTAGUE & SON, 25 N. Dearb. Cent. 5012.

TO RENT—STORE, 8,000 SQ. FT., 30C; ft. 4 sides; ht., p. and f. elev.; spkd.; poss. now.

W. Monroe-st., close in, 2d fl., 7,500 sq. ft., good lt., ht., p. and f. elev.; poss. now; $2,800 will divide.

3,000 and 5,500 sq. ft., nr. Union depot; daylt.; ht., f. elev.; reasonable.

900-1,000 sq. ft., office and stockroom; lt. mfg.; daylt.; pass. elev.; reasonable rent.

Floor, 19,000 sq. ft.; lt. 4 sides; ht., p. and f. elev.; spkd.; nt. watch service; cheap rent; will lease for long term or short; immed. possn.; lease to suit.

Close to Union depot; May 1; 1st and 3 upper, 7,500 sq. ft.; good lt.; ht., p. and f. elev.; spkd.; rent reasonable; lease to suit.

NORTH SIDE, garage, store and bsmt., 50x100; close in; good lt.; ht. spkd.; 30c sq. ft.; poss. now.

3d fl., 50x100, close in; O. K. for printing or lt. mfg.; good lt.; ht., p. and f. elev.; poss. now; rent $175 mo.

JOHN R. MAGILL & CO. [Bowen],
35 N. Dearborn-st. Central 7900.

TO RENT—
New 1 sty. bldg., close-in, 10,000 sq. ft. 300 ft. near loop; heat; immed. poss. 4,000 ft., 1 mile to loop; heated. 6,500 sq. ft.; fine mfg. floors. Will sub-divide; corner, 4,000 sq. ft., 13,500 sq. ft., new bldg., good light. 18,000 sq. ft., cor., spkd., elev. 50,000 sq. ft., fine bldg., close-in.

WHAT ARE YOUR REQUIREMENTS?

ALEX. FRIEND & CO.,
29 S. La Salle-st. Randolph 4916.

TO RENT—OR FOR SALE—BUILDINGS.
12,250 ft. 1 story; new; long lease.
18,000 ft., 1 story; good light.
25,000 ft., 2 story; B. & O. C. T. R. R.
38,000 ft., 2 story; B. & O. C. T. R. R.
38,000 ft., 2 story; C. & N. W. R.
50,000 ft., 1 story; C. J. R. R.
60,000 ft., 1 story; C. & N. W. R.
100,000 ft., 7 story; B. & O. C. T. R. R.
100,000 ft. 7 story; C. M. & St. P. R. R.
WILLIAM RAFLAN, CENTRAL 4453.

3 Sty. Brick and Lasement,
100x170 ft.; 64,000 sq. ft.,
1629-37 S. Wabash-av.

Mill constructed, suitable for storage or mfg., rental 12c per sq. ft.

MARK LEVY & BROTHER, 140 S. Dearborn.

TO RENT—FOR WAREHSE. OR FACTORY. 50,000 ft., heavy, spkld., close in, W. 40,000 ft., on track, close in, N. 70,000 ft. on switch, close in, W. depot. 80,000 ft. heavy, spkld., on trk., nr. S. 150,000 ft., heavy, spkld., on trk., nr. loop. 300,000 ft., heavy, spkld., on nr. loop.

E. ORRIS HART & CO.,
38 S. Dearborn-st. Central 1486.

BUILDING TO LEASE.

112 rooms, 4 story brick bldg. In splendid state of repair. Fully modern, close-in location. 1 block L. C. exp. half block to car lines, 51st and Jackson Park. Excellent neighborhood. Available May 1st. Will lease for 5 or 10 years at $10.000 a year. Requires $5,000 cash as security on lease.

This is a splendid opportunity for hotel or high grade rooming proposition.

J. J. CARROLL & CO.,
1533 E. 53d-st. [Mr. French.] Dorch. 6200.

TO RENT—HALLS.

TO RENT—BEAUTIFUL FARWICK HALL, N. W. cor. 47th and Lawrence-av. Mornings, afternoons and evenings for dancing, lodge purposes and other occasions; unusually well equipped. Reasonable rent.

EDWARD M. BERTHA,
111 S. La Salle-st. Central 1812.

TO RENT—N. W. COR. 63D AND HARPER-av. 2d floor; 4,000 sq. ft.; light and well ventilated; ideally arranged for large office. Inq. STONE & CO., 1161 E. 47th-st. Oakland 1301.

TO RENT—OTHER CITIES.

Departments for Rent in Prosperous Stores for Ladies.

Ladies' novelties, bags, purses, handkerchiefs and toilet articles and variety fancies in cities of 100,000; 100% location in going stores. Successfully assured; best selling space in busy stores. Address D L 302, Tribune.

Departments for Rent in Prosperous Stores for Ladies.

Waists, lingerie, gloves, hosiery, corsets, etc., in cities of 100,000; 100% location in going stores. Success assured; best selling space in busy stores. Address D L 301, Tribune.

SHOE DEPARTMENTS.

Ladies', misses' and children's or ladies' shoes exclusively, in cities of 100,000; 100% location in going stores; success assured. Best selling space in busy stores. Address D T 303 Tribune.

TO RENT—ONE LARGE CONCRETE STORE-age warehouse 100 ft. square, one corrugated iron frame warehouse 48x128, three stories; on railroad tracks; lowest rate of insurance. F. S. RAINES, Janesville, Wis.

TO RENT—FARMS.

TO RENT—460 OR 380 ACRES (LIBERTYview Farm), Porter County, Ind., on C. & O. Ry., 57 miles from Chicago; good improvements, including house, barn, garage, granary, stockhouse, silo, stock-tight fences; fine for stock raising; cash or crop rent. H. J. HARRINGTON & CO., 1161 E. 47th-st. Oakland 1301.

TO RENT—2 DAIRY FARMS, 140 ACRES and 230 acres; good bldgs. and silo; 30 miles s. of Chicago. J. F. DOYLE, Libertyville, Ill.

WANTED—TO RENT—FARMS.

WANTED—TO RENT—PLACE SUIT. FOR chestnut dairy, in or nr. town, with good trans. to Chi.; rent reas. Would consider small farm. Address F 587, Tribune.

TO RENT—MISCELLANEOUS.

TO RENT—BEST SPACE AT LOWEST RATE in city for advertising, light manufacturing, or wholesale business for any concern which does not need to be in loop; s. w. corner 636 and Prairie; entire 2d floor, 6,000 sq. ft.; daylight on 4 sides. Apply Rm. 94, 39 S. State-st. Randolph 4370.

TO RENT—SMALL SPACE, PRIV. BLDGS. or stores, mid-pl.ans. Wallace.

WM. A. BOND & CO.,
209 S. LA SALLE-ST. Dearborn-st.

TO RENT—COAL YARD, N. E. 47TH AND Normal; 65,000 ft.; 14 car. sw., C. & W. I. R. R.

P. STRICKLAND & CO. HARR. 8774.

WANTED—TO RENT—MISCELLAN'S.

WANTED—TO RENT — BUILDINGS AND grounds suitable for girls' summer camp; 50 miles Elston-av. in or Michigan; secluded, but convenient transportation. Answer with full particulars. Address C T 417, Tribune.

PATENTS—PATENT ATTORNEYS.

PATENT APPLICATIONS FILED ON PARtial payment plan; trademarks, copyrights, etc. MILO B. STEVENS & CO., 53 W. Jackson-blvd. 1864. Main office, Washington.

VICTOR J. EVANS & CO.—
PATENTS, TRADEMARKS, COPYRIGHTS
CHICAGO OFFICE, 1115 TACOMA BLDG.
Main office 70 9th-st. Washington, D. C.

INVENTIONS WANTED—CASH OR ROYALty. Adam Fisher Mfg. Co., 307, St. Louis, Mo.

PATENT RIGHTS AND AGREEMENTS CN an article in use six months a year. Modern, for sale, See A. L. Denman, 1123 Co. Bld.

REAL ESTATE FOR SALE.
CENTRAL.

N. STATE-ST. CORNER,
11,500 Sq. Ft. at $12 Sq. Ft.

Close to transfer corner at Chicago-av. with SUBWAY STATION POSSIBILITIES. Half block from 12 sty. America-Fore Insurance Office Bldg. CHEAPEST COR. ON N. STATE-ST., SOUTH OF OAK-ST. Widening of State-st. with modern uniform street lighting will cause rapid increase in North State-st. values. Ripe for immediate improvement or remodeling. Terms can be arranged.

HEDBERG & BISTOR,
EXCLUSIVE AGENTS.
417 CONWAY BLDG. MAIN 2328.

Chance of a Lifetime
Stop paying high rents in the loop. Buy your own
Business Home
3333-35 MICHIGAN-BLVD.

50x140 ft., fine Bedford stone front bldg., 22 rms., 6 baths, 15 lavatories; steam, elec. Wonderful location for any business. Low price; possess.; terms; owner must sell. E. A. SHELTON, 637 N. MICHIGAN. SUPER 0074.

BEST BUY IN DISTRICT.
A Good Investment and Ready for Improvement.

E. ONTARIO-ST., N. E. COR. FAIRBANKS-CT.

128x109 ft.
13,950 sq. ft.
Only $80,000—if taken now—
Price will be raised shortly.
PERRY ULRICH, 2026 Conway Bldg. Main 1204.

At Less Than Real Value.
METHODIST BOOK BLDG.,
COR. RUSH AND SUPERIOR-STS.
A REMARKABLE OPPORTUNITY
FOR INVESTORS OR BANKERS DESIRING LARGE OFFICE SPACE AT LOW COST.
FOR FURTHER PARTICULARS APPLY TO

BOWES REALTY CO.,
EXCLUSIVE AGENTS,
CONWAY BLDG. MAIN 2181.

FOR SALE—HANDSOME, MODERN, DAYlight mfg. building, East of Michigan, South of Chicago-av. Bldg. contains 100,000 sq. ft. Possession 6 mos. to 1 yr. Price far below market value.

This proposition warrants prompt and careful consideration.

EDGAR M. SNOW & CO., 69 W. Washington.

FOR SALE—112-114 W

REAL ESTATE FOR SALE.
APARTMENTS—SOUTH SIDE.

SO. SHORE APARTMENTS.

New 6 apt. bldg., 5 large rms., sun parlors and 2 baths; 1 blk. of C. sta.; rentals $2,500; cash to handle, $10,000.

Modern 3 apt., 5 rms. each, brick, in South Shore; lot, 50x125 ft.; 3 car brick gar.; rentals $100 ea.; price $24,000. 36,000

New 12 apt., 5 rms., sun parlors and 2 B. & 1 bk. of C. sta.; near the lake; rental $19,200; cash to handle, $10,000. 48,000

JOHN A. CARROLL & BRO.,
Open Sundays.
South Shore 1800. 75th and Exchange-av.

80% ON YOUR MONEY.

Modern fireproof 36 apts. in best part of South Shore. Rental abt. $30,000. Need $40,000 to handle; this is real buy. Call MR. REDMARK—DORCHESTER 6000.

HYDE PARK 18 FLAT.

Modern bldg., all 4 rm. apts., with sun parlors; convenient to stores and transportation; rent $4,320; lot 40x132; 2 car garage. Rental over $7,200. Will give possession in 30 days. Might consider some good business property as part trade. This bldg. will give you your apt. free and net you over $1,000 a year. No agent please. Address C 376, Tribune.

FOR SALE—APT. BLDG., WITHIN 100 FT. of lake, in vicinity of Lawrence-av. and Sheridan-rd.; 2, 3, and 5 room apts.; income $16,000. Flow rental; property is clear except for small 1st mtg. widow will sell for $100,000 cash or might consider exchange for other improved alone North Shore or lower district. This piece of property has not changed hands now for years. Address FADDEN BROS., REALTORS. 3d

FOR SALE—2 APT. BUILDINGS
in Devon-Western section, consisting of 5 and 6 and 6 rms., hot water ht., sun parlor, sleeping porch. very modern, on 33 ft. lot.

Price $15,500 and $16,500.
About $4,500 cash.
Balance terms.
HOFMANN & HOSBEIN, EXCL. AGENTS.
6430 N. Western. Sheldrake 1317.

DON'T BUY THIS

3 apt., Galt-av. near Sheridan, without looking it over thoroughly. 6 rooms, 2 baths, sun parlor and sleep. pch. Beautiful interior. An ideal layout of rooms. Call NEEDLER today for appt. $10,000 cash.
J. C. UPTON, Excl. Agt.,
Edgewater 0962.

Rogers Park, Sheridan-rd.

6 APT. BLDG., 2 BATHS.
All 6 rms., sun parlors, screened porches; high class apts.; ideal location; 4 yrs. old; owner will sacrifice; act quick; open Sundays.

JACOBS & BRIN [Mr. Jacobs]
Clark and Farwell-av. Ph. Rogers Park 8831.

FOR SALE — 6-5'S WITH 5. P. BUEN, Pk. overlooking lake, $45,000 [exclusive]; terms can be 2-5s. p. Buena Pk. overlooking lake and park; income $5,500; price $55,000. [Terms.] 3 apt. with 3 p. and 3 car heated garage in Edgewater; 4 yrs. old; cheap at $77,500. Address P 219, Tribune.

FOR SALE—2 APT. ON WINTHROP-AV. NR. Lawrence-av.; 5 and 2 heated garages; price $14,500. M. Ritze, 5110 Broadway.

FOR SALE—RAVENS. 6 APT. BLDG., 5 and 7 rm. apts., nr. Rosby-st.; $1,000 cash bal. as rent. Address C E 135, Tribune.

FOR SALE—18 APT. ROGERS PK. 4 AND 5 rm. sun parlors; inc. corner; price right for quick sale; must sell; price right; some trade. R. P. 3736.

FOR SALE—CORNER APT. BLDG. 4 AND 5 rm. flats, 2 of Diversey; rent $923.00; price $12,000. Address P 386, Tribune.

FOR SALE—RAVENSWOOD COR. 6 APT. janitor's flat, sun ht. $27,500; only $10,000 cash req.
Newport-av., e. of Clark-st.; steam ht.; $3,000 cash. Address C A 284, Tribune.

MODERN CORNER 6 APT.,
6 APARTMENTS.

FOR SALE—LAKESIDE-PL. NEAR THE lake, between Sheridan and Clarendon. 6 flat bldg., 4 and 5 rms. and bath; lot 58x125. MARK LEVY & BROTHER, 140 S. Dearborn-st.

FOR SALE—NEW 45 APT.—NR. LAKE, in Rogers Park; 4 and 5 rms.; rent $4,320; 2 car gar.; price $36,000. Address C 328, Tribune.

FOR SALE—12 APT. CORNER, ROGERS PARK. near lake; fine location; $10,000 will handle. See Crone. R. M. JOHNSON CO., 6735 Sheridan-rd. Sheldrake 8100.

FOR SALE—6 APT. N. S. MODERN, $13,500; $5,000 required; 6 apts., 5 rms. sun parlors; $30,000 $10,000 required. Address B O 146, Tribune.

FOR SALE — MODERN EDGE 12 APT. bldg., 3-3 rms. and 9-4 rms. and sun parlors; rents $12,200; mtge. $40,000; price $73,000. Address A P 244, Tribune.

FOR SALE—3 APT. BLDG., 4 AND 5 RMS.; furnishings, $18,000. 3 apt. nr. Lincoln Park, $18,500. CROWE BROS., 30 N. Dearborn and Chicago.

FOR SALE—GENUINE VALUE—
New 10 apt. North, overlooking lake; superior const.; owner must sell. Address B 510, Tribune.

FOR SALE—OWNER WILL SACRIFICE high class 6 apt. bldg. from lake; price $35,500; $8,000 cash.
WATSON & TACKETT, 400534 Broadway.

FOR SALE—IDEAL INVESTMENT; NEW 34 apt. bldg.; best built; small expense; flow rent; near Sheridan-rd. and the lake. Address E 202, Tribune.

FOR SALE—N. W. COR. MAGNOLIA AND Rosemont; 9 apts., 4-3 rms.; will show over 22% on investment of $12,500 cash for equity. J. C. Curran Jr., 1525 Broadway.

FOR SALE—6 APT. SUN PARLOR BLDG. on Pine Grove-av., 2 blks. to lake, all 6 rms., 2 baths, tile roof; small expense; flat rms., 2 baths; wide lot; near Broadway car and bus; rent $4,000; price $27,500. Address C P 418, Tribune.

FOR SALE—HIGH GRADE MODERN 6 flat just west of Broadway, near Devon; sun parlors; rents $4,500; price $47,500; $15,000 cash. Address F 220, Tribune.

FOR SALE—MODERN HIGH GRADE 12 flat, near Loyola station; up to date; rents $12,000; cheap at $77,500. Address P 219, Tribune.

FOR SALE—NEW KENMORE AND ARD. more-av. bldg.; 3 apts. and duplex; very best; take 2 flat in trade; rent $6,120; price $35,000. Address C H 613, Tribune.

FOR SALE—2 FLAT, 6-7 RMS. RENTS $4,- 800; price $41,500. Address C H 644, Tribune.

FOR SALE—18 APT. SUN PARLORS; 3-3 rms. and 15-4 rms.; rents $12,000; price $120,000. Address C H 644, Tribune.

FOR SALE—DESIRABLE TRANSFER CORner, 4 flats, 2-5, 2-6 rms., close to the loop; $25,000 cash need. Address C P 420, Tribune.

FOR SALE—2 APT. WILTON NR. ADDIson; 3 rms. each; Edgewater; 2 of Broadway; renting for $2,400; will sacrifice for $24,000; cash required; moderate price. Address C H 551, Tribune.

GREAT SACRIFICE.

$8 flat sun parlor, 4-5 rooms, 3 blks. Lincoln Pk. nr. corner of Sheridan-rd.; rent over $10,000 per annum. Mr. business calls me to Iowa and so I will sacrifice for $55,000. The finest flat in Hyde Park; see my agents [Mr.F.] for appointment see.
RICHARD A. CONNELL, Arcade Bldg.
S. E. cor. Broadway and Devon. Sheldrake 3037.

18 APT. CORNER,
$10,000 CASH.

Located in Edgewater; income $16,540; can be purchased for less than 5% times rent; excellent construction; 3-6 rm. flats, 6-8a. 4-3, property pays for itself.
H. H. NEWMAN, 11 S. La Salle.

Most Valuable Leasehold
ON FULLERTON-PKWY. COR., 212x216, 5 blks. Lincoln Park, 4 story bldg., equipped and in splendid condition; 3 modern apts. operated as Apt. Hotel; annual earnings about $70,000 gross. Can be increased to $85,000. Will lease for 5 yrs. Price $160,000. WM. A. BOND & CO., 25 N. Dearborn-st. Exclusive Agts.

FOR SALE—MODERN 6 FLAT, WITH UNrestricted view of lake from all sun parlors; 5-6 room with 2 baths, 3-7 rooms with 1 bath; 3 cars old; lot 50x125; owner leaving city and must sell.

QUINLAN & TYSON,
40 N. Dearborn-st. Central 0227.

FOR SALE—42 APT. BLDG., 6 5 RM. AND 36 4 RM. APTS.; rents $30,000; price reduced over $37,000; well financed; $25,000 cash will handle. See Mr. Galt.
O'CONNOR, MOSS & KIRSCHNER.
6570 Sheridan-rd. Rogers Park 7100.

ACT QUICK.

$20,000 cash, balance 1st mtge., buys the best bargain in Rogers Park; corner building containing 12 apts. and 2 stores; new beautiful location. Call Rogers Park 0853.

FOR SALE—6 APT. BLDG., E. OF SHERman Park; 5 rms.; close to car; arranged for rooming purposes. Rented low, with all leases expiring in 1923. Price $55,000; cash $20,000.
O'CONNOR, MOSS & McDONNELL,
6570 Sheridan-rd. Hyde Park 2912.
H. M. WINKELSTEIN.
[Mr. Smith.]
5. Halsted-st. Went. 8340.

3 APT. BUILDING.

3 apts.; expenses very low; located corner of Hyde Park; fine trans.; 1 C. car fare. Bldg. was built about 8 years ago; it is a 3 story pressed brick bldg., with porches; fine heating plant, tile bath. Income $3,000; cash down, ONLY $15,000. [MR. FRASER.]
ANK H. LANG & SON,
DEARBORN-ST. RANDOLPH 7600.

SALE—6 FLAT BLDG., MERRILL-AV., 59th-st., 6 rooms, 2 baths with shower, sun parlor; lot 50½x125 ft.; 3 car brick garages; income $9,000; cash down.

water, 6-5 rooms, sun parlor, 4 brick income $7,320; cash down, $15,000. owner's Manor 2, for appt. sun parlor; $5,900; cash down, $10,000. FISHER & MILBURN, Dearborn-st. FOR SALE—4 AND 5 ROOMS, BRICK, FURnace heat, electric lights, hardwood floors, etc.; good location. Owner, 2120 S. Kenilworth-av., Rockwell 9185.

APARTMENTS—NORTH SIDE.

5½ TIMES THE RENTAL

for a new six apt. 2 blocks from Loyola L and Sheridan-rd. Rogers Park. Wide lot, 2 flat bldg. Each apt. has 9½ rms., with sun parlors. Large basement office, 5 steam heated garages. Income $10,000, $19,- 000 building. Some north side vacant as equity. [Littlefield].
H. O. STONE & CO.,
4757 Broadway at Lawrence. Edge. 1700.

Bargain for Quick Action.

Rogers Park 6 apt., 7 rms. each; 5 car garage. Room to build for 7 more garages. Large lot, east of Sheridan-rd. Rental over $10,000 per annum. Mr. business calls me to Iowa and so I will sacrifice for $55,000. The finest flat in Hyde Park; see my agents [Mr.F.] for appointment see.
RICHARD A. CONNELL, Arcade Bldg.
S. E. cor. Broadway and Devon. Sheldrake 3037.

$20,000

Idle modern up to date 18 apartment in wonderful rental location; close Express. Annual rental $30,000. $50,000. Price $380,000
CARROLL & CO.,
553-st. Dorchester 6200.

w South Shore 2 Apts.

5 rms., sun parlors, and sleeping car garage; strictly modern steel ICE $6400 cash. Price $16,500. NOR, BURKE & McDONNELL, Hyde Park-av. Hyde Park 0212. WNER MUST SELL.

brick, h. w. ht., fireplace, bookcases lot of material; 5 lrg. rms. and rear up down, 6 rooms up. Loc. on best Woodlawn-av. Must sell and quick appt. J. W. MACKEY, 6318 Dorchester 7600.

6752 OGLESBY-AV. 3 APT. brick, 7 rms. each, steam heat; fine construction; sun parlors, vapor heat, finest appointments; overlooks lake; built for speculation; owner is now in little cash will handle. balance H. NEWMAN, 11 S. La Salle. 581

DLAWN 6 APT.,

rooms, 4½ times yearly rental. 5 car age, white marble vestibule, 1 block Park & L. sta. and elevated. Income $6,500. Will trade for flat or home A. W. CRANDALL, 1506 E. 67th-st. 0256.

E—50 APARTMENTS
Convenient to L. C. sta.
rms. each; every convenience. 0 spot cash will handle. Rare bargain. T 3713, Tribune.

— SOUTH SHORE 18 APTS. ation, nr. L. C. surf. and Jackson bath basement; 3 of 4 rms.; rest 5 and 6 rms.; rent $14,380; mortgage at 6%; only need $15,000 cash; call for coupon book. Wallace H. E. 6802 Stony Island-av. Mid.2013.

ACT QUICK.

NEW SOUTH SHORE 24 APT. 3 and 4 rms. each; rental $23,400; only $30,000; will consider good income property; ask for Mr. Pritzlaff.
TON E. LAUREN & CO.
Edgewater 1414.

MICHIGAN-AV. AND 40TH-ST.
with sun porches, 2 baths, rents annually. Price $85,000; mtg. $50,000 cash for equity; new and bldg.
LAKE SHORE LARGAIN.

Beaut. mod. 6 Apt., ½ blk. from lake. Income $4,000; 6 large light rms.; a snap at $40,000. Open Sunday. COOK & MATHESON, 1046 Wilson-av. Edgewater 3021.

BARGAIN HUNTERS.

6 apts. of 6 and 7 rms.; 2 car garage; nr. Broadway. Price $27,000; $8,000 cash. Walter Wood, 6 Jackson Blvd. Harrison 7200.

FOR SALE—4 FLAT BRICK HIGH GRADE corner bldg., 3-5, 2-4, furnace heat; price $47,500; $15,000 cash, balance easy. Address D B 423, Tribune.

FOR SALE—6 APT. SUN PARLOR BLDG. on Kenmore-av., in North Edgewater; 6 and 7 rm. apts. with 2 baths; 3 car garage; income about $4,000 a yr. rents; price $35,000. Address D H 483 Tribune.

FOR SALE—27 APTS., EAST OF BROADway south of Sheridan-rd.; 5 rms. each; rents: price $185,000; only $35,000 cash required. See TALCOTT, J. C. UPTON. 6403 Sheridan-rd. Edgewater 0962.

FOR SALE—CHOICE 3 FLAT BLDG., SUN parlor, 3 garages, 2 blks. from the lake; $13,500 cash. APT. BUILDING.
RICHARD A. CONNELL, Arcade Bldg.
S. E. cor. Broadway and Devon. Shel. 3037.

FOR SALE—MODERN 6 APT. BUILDING on Glenlake-av., in Edgewater; 6 and 7 rm. apts., with 2 baths; 3 car garage; income about $4,000 a yr. rents; price $35,000. Address D H 483 Tribune.

FOR SALE—27 APTS., EAST OF BROADway south of Sheridan-rd.; 5 rms. each; rents: price $185,000; only $35,000 cash required. See TALCOTT, J. C. UPTON. 6403 Sheridan-rd. Edgewater 0962.

FOR SALE—CHOICE 3 FLAT BLDG., SUN parlor, 3 garages, 2 blks. from the lake; $13,500 cash. APT. BUILDING.
RICHARD A. CONNELL, Arcade Bldg.
S. E. cor. Broadway and Devon. Shel. 3037.

FOR SALE—MODERN 6 APT. BUILDING on Glenlake-av., in Edgewater; 6 and 7 rm. apts., with 2 baths; 3 car garage; income about $4,000 a yr. rents; price $35,000. Address D H 483 Tribune.

Rogers Park, Sheridan-rd.

6 APT. BLDG., 2 BATHS.
All 6 rms., sun parlors, screened porches; high class apts.; ideal location; 4 yrs. old; owner will sacrifice; act quick; open Sundays.

JACOBS & BRIN [Mr. Jacobs]
Clark and Farwell-av. Ph. Rogers Park 8831.

FOR SALE — 6-5'S WITH 5. P. BUEN, Pk. overlooking lake, $45,000 [exclusive]; terms can be 2-5s. p. Buena Pk. overlooking lake and park; income $5,500; price $55,000. [Terms.] 3 apt. with 3 p. and 3 car heated garage in Edgewater; 4 yrs. old; cheap at $77,500. Address P 219, Tribune.

FOR SALE—2 APT. ON WINTHROP-AV. NR. Lawrence-av.; 5 and 2 heated garages; price $14,500. M. Ritze, 5110 Broadway.

FOR SALE—RAVENS. 6 APT. BLDG., 5 and 7 rm. apts., nr. Rosby-st.; $1,000 cash bal. as rent. Address C E 135, Tribune.

FOR SALE—18 APT. ROGERS PK. 4 AND 5 rm. sun parlors; inc. corner; price right for quick sale; must sell; price right; some trade. R. P. 3736.

MUST SELL 3 APT., BRICK,

3709 Sheffield-av., nr. Addison L. station; price $12,750; need $6,000 cash; possession of one apt. Call Sunday to inspect.

3 APT. BRICK, $14,500.

Newport-av., e. of Clark-st.; steam ht.; $3,000 cash. Address C A 284, Tribune.

MODERN CORNER 6 APT.,
6 APARTMENTS.

FOR SALE—LAKESIDE-PL. NEAR THE lake, between Sheridan and Clarendon. 6 flat bldg., 4 and 5 rms. and bath; lot 58x125. MARK LEVY & BROTHER, 140 S. Dearborn-st.

FOR SALE—NEW 45 APT.—NR. LAKE, in Rogers Park; 4 and 5 rms.; rent $4,320; 2 car gar.; price $36,000. Address C 328, Tribune.

FOR SALE—12 APT. CORNER, ROGERS PARK. near lake; fine location; $10,000 will handle. See Crone. R. M. JOHNSON CO., 6735 Sheridan-rd. Sheldrake 8100.

FOR SALE—6 APT. N. S. MODERN, $13,500; $5,000 required; 6 apts., 5 rms. sun parlors; $30,000 $10,000 required. Address B O 146, Tribune.

FOR SALE — MODERN EDGE 12 APT. bldg., 3-3 rms. and 9-4 rms. and sun parlors; rents $12,200; mtge. $40,000; price $73,000. Address A P 244, Tribune.

FOR SALE—3 APT. BLDG., 4 AND 5 RMS.; furnishings, $18,000. 3 apt. nr. Lincoln Park, $18,500. CROWE BROS., 30 N. Dearborn and Chicago.

FOR SALE—GENUINE VALUE—
New 10 apt. North, overlooking lake; superior const.; owner must sell. Address B 510, Tribune.

FOR SALE—OWNER WILL SACRIFICE high class 6 apt. bldg. from lake; price $35,500; $8,000 cash.
WATSON & TACKETT, 400534 Broadway.

FOR SALE—IDEAL INVESTMENT; NEW 34 apt. bldg.; best built; small expense; flow rent; near Sheridan-rd. and the lake. Address E 202, Tribune.

FOR SALE—N. W. COR. MAGNOLIA AND Rosemont; 9 apts., 4-3 rms.; will show over 22% on investment of $12,500 cash for equity. J. C. Curran Jr., 1525 Broadway.

FOR SALE—6 APT. SUN PARLOR BLDG. on Pine Grove-av., 2 blks. to lake, all 6 rms., 2 baths, tile roof; small expense; flat rms., 2 baths; wide lot; near Broadway car and bus; rent $4,000; price $27,500. Address C P 418, Tribune.

FOR SALE—HIGH GRADE MODERN 6 flat just west of Broadway, near Devon; sun parlors; rents $4,500; price $47,500; $15,000 cash. Address F 220, Tribune.

FOR SALE—MODERN HIGH GRADE 12 flat, near Loyola station; up to date; rents $12,000; cheap at $77,500. Address P 219, Tribune.

FOR SALE—3 APT. ON WINTHROP-AV. NR. Lawrence-av.; 5 and 2 heated garages; price $14,500. M. Ritze, 5110 Broadway.

FOR SALE—RAVENS. 6 APT. BLDG., 5 and 7 rm. apts., nr. Rosby-st.; $1,000 cash bal. as rent. Address C E 135, Tribune.

FOR SALE—18 APT. ROGERS PK. 4 AND 5 rm. sun parlors; inc. corner; price right for quick sale; must sell; price right; some trade. R. P. 3736.

FOR SALE—CORNER APT. BLDG. 4 AND 5 rm. flats, 2 of Diversey; rent $923.00; price $12,000. Address P 386, Tribune.

FOR SALE—RAVENSWOOD COR. 6 APT. janitor's flat, sun ht. $27,500; only $10,000 cash req.

REAL ESTATE FOR SALE.
HOUSES—SOUTH SIDE.

JAMES J. PARKER & CO.,
69 W. WASHINGTON-ST.
RANDOLPH 2864.

Greenwood-av., near 49th-st. One of the most beautiful modern homes in Chicago; 1442297

Woodlawn-av., near 49th-st.; one of the finest Colonial homes in the city. 11 rooms, 4 baths. 50x220.

5211 University-av., 9 room frame; 50x164; $10,000.

5211 University-av., 11 room modern brick, 4 baths. House in perfect condition throughout; modern garage; 150x164, or will sell house with 70 ft.

Kenwood-av., near 56th-st., 10 room detached modern brick; 53x155.

5008 Kenwood-av., 10 room modern detached brick; 57x175.

Ellis-av., nr. 50th-st., 11 room Colonial brick; 53x164.

4623 D. exel-blvd., 11 room modern stone, large modern garage; 69x238.

5124 Drexel-blvd., 10 room modern stone, 3 baths; 50x135.

4800 Ellis-av. This is the best bargain we have ever had to offer in the Kenwood district. 13 rooms; 98x250.

4040 Ellis-av., 10 room stone; 21x150.

Kimbark-av., near 52d-st., 10 room stone, 2 car garage; 35x124; $12,000.

5168 Michigan-av., 10 room frame; 58x161.

T. D. O'Hern & Co.

EXCLUSIVE AGENTS.
5303 HYDE PARK-BLVD.
PH. HYDE PARK 7000.
OPEN EVENINGS AND SUNDAYS.

Hyde Park-blvd., nr. Jackson Park. 85x160 ft., 9 rms., bath; rm. 4 baths $45,000

Woodlawn-av., 56th, 50x200, Colonial brick, 10 rms., 3 baths. 35,000

South Shore-dr., just off lake, 8 rms., 3 baths, sun parlor. 26,000

Cornell-av., nr. 48th, 50x150 ft., 7 rms., 2 baths; very attractive; garages. 24,000

Jackson Park Highlands, 100x135 ft., Colonial brick; 9 rms., 3 baths. 23,500

Constance-av., 73d, new; 8 rms., 3 baths; garage; study; fine. 22,500

Blackstone-av., 75x158 ft. 17,500

Colonial, 8 rms., 2 baths; garage. 17,500

Dorchester-av., 8 rms., 3 baths; massive stone; 10 rms., 3 baths. 15,000

5145 Cornell-av., 50x150 ft., 7 rms., near ground values. 14,000

5147 Cornell-av., 30x150 ft., attractive; 8 rms only. 12,500

Cornell-av., 53d-st., massive stone, 10 rms., 2 baths, only. 12,500

5025 Blackstone-av., garage, brick and stone, 10 rms., 3 baths. 10,500

Kimbark-av., Univ. Dist., 34 ft. lot, 7 rms., remodeled, special. 8,500

NEW BRICK BUNGALOW.

$1,000 cash; 1 bl. t. C. R. R.; 5 rm. strictly mod. bldg., 30 ft. lot, fireplace, sleeping porch; price $7,500.

BEAUTY HOUSE.

Hardwood finish throughout, R. w. heat, large rms., tile bath; 52 ft. lot with rm. for garage. Owner of Stony Island corner out of town wires us to sell for $8,900; your own terms.

MERRILL-AV. NEAR 75TH-ST.

6 rm. exceptional brick bung., 38 ft. lot; will exchange for $9,500.

We have 83 other South Shore bungalows for sale.

ARTHUR P. HUBBELL,
2204 E. 73d-st. Dorchester 0703.

This is A CHANCE

TO OWN YOUR HOME WITH
ONLY $1,000 CASH,

as easy terms. New 5 room brick bungalow; fireplace, bk cases, buffet, base tub, pedwash stand, tile flr. in bathrm., mirror in door of clothes closet of rec. hall. Well built, comfortable and cozy. Near L. Surface lines. Large lot, street in and paid. Price only $7,250.

POLLARD & BLOUNT,
7461 Vincennes-av. Vincennes 7000

SOUTH SHORE BUNGALOW

Owner must sell.

Newly finished; pressed brick bungalow, steel and re-inforced concrete construction; h. w. heat, tile bath with built in fixtures and many other finished and hard wood parts; equal to additional rm. 27x12 living rm.; Nat. fireplace and bookcase; metal weather stripped; clothes chute, abundance of floor plugs. Immense frontage. [Stickney].

McKEY & POAGUE,
7051 Jeffery-av. Hyde Park 0012.

SPECIAL.

HOME IN WOODLAWN

On Kimbark-av., nr. Marquette-blvd.; near L. C. elev., and surface; also near Jackson Park; 2 rms., sun. rm., sun. ht. and mod.; extra deep lot filled with trees and shrubbery, limed; pose. Price $10,500; $4,000 to $5,000 cash.

FRANK H. LANG & SON,
40 N. DEARBORN. RANDOLPH 7600.

A GOOD BUY.

Brand new 6 room brick bungalow, just completed, including hardwood floors in living place, bookcases, buffet, built in bath tub, and tile bathroom, etc., for $8,000, on favorable terms. Located in best section of Beverly Hills, on the Ridge, close to steam and surface line transportation. Building is now open for inspection. If interested in above see H 350, Tribune.

FOR SALE—12 RM. 2 STORY BASE. BRK. converted in 3 rm. suites, 2 rm. kit. apt., also steam laundry, 4 rm. rube waiter coach room, front and rear porches, 2 story brick garage, 3 cars. Lot 40x120; $2,000 cash; $3,000; balance to suit; bet. 83d-34th, east of Cottage Grove, 616 Groveland Park; brings $1,400 gross rents for $150 month; open 60 days clear; good for 1st cl. rooming hse.; Address L Y 588, Tribune.

SEE THIS HOUSE TODAY,

which was forced on us in a big deal. We offer it for sale at a ridiculous low price, $4400 Ingleside-av., front; 2 sty brick; 4 car brick garage in rear; garage and lot alone worth price asked; close out this property for $8,500 at easy terms. S. State 4849.

ELLIS-AV.

Owner anxious to sell splendid 10 rm residence, suitable for home or income; massive construction; hardwood throughout; 370 ft lot; h. w. heat, electric and hardwood.

SCHENDORF & BOENICKE [Miss Schendorf]
1008 E. 43d-st. Kenwood 1610.

KENWOOD HOME.

8 room brick house in splendid condition; hardwood floors, beautifully decorated; convenient all transp.; immed. poss.; $7,500 cash.

BEAUTY HOUSE.

Hardwood finish throughout, R. w. heat, large rms., tile bath; 52 ft. lot with rm. for garage. Owner of Stony Island corner out of town wires us to sell for $8,900; your own terms.

MERRILL-AV. NEAR 75TH-ST.

6 rm. exceptional brick bung., 38 ft. lot; will exchange for $9,500.

We have 83 other South Shore bungalows for sale.

ARTHUR P. HUBBELL,
2204 E. 73d-st. Dorchester 0703.

This is A CHANCE

TO OWN YOUR HOME WITH
ONLY $1,000 CASH,

as easy terms. New 5 room brick bungalow; fireplace, bk cases, buffet, base tub, pedwash stand, tile flr. in bathrm., mirror in door of clothes closet of rec. hall. Well built, comfortable and cozy. Near L. Surface lines. Large lot, street in and paid. Price only $7,250.

POLLARD & BLOUNT,
7461 Vincennes-av. Vincennes 7000

SOUTH SHORE BUNGALOW

Owner must sell.

Newly finished; pressed brick bungalow, steel and re-inforced concrete construction; h. w. heat, tile bath with built in fixtures and many other finished and hard wood parts; equal to additional rm. 27x12 living rm.; Nat. fireplace and bookcase; metal weather stripped; clothes chute, abundance of floor plugs. Immense frontage. [Stickney].

McKEY & POAGUE,
7051 Jeffery-av. Hyde Park 0012.

SPECIAL.

HOME IN WOODLAWN

On Kimbark-av., nr. Marquette-blvd.; near L. C. elev., and surface; also near Jackson Park; 2 rms., sun. rm., sun. ht. and mod.; extra deep lot filled with trees and shrubbery, limed; pose. Price $10,500; $4,000 to $5,000 cash.

FRANK H. LANG & SON,
40 N. DEARBORN. RANDOLPH 7600.

A GOOD BUY.

Brand new 6 room brick bungalow, just completed, including hardwood floors, fireplace, bookcases, buffet, built in bath tub, and tile bathroom, etc., for $8,000, on favorable terms. Located in best section of Beverly Hills, on the Ridge, close to steam and surface line transportation. Building is now open for inspection. If interested in above see H 350, Tribune.

FOR SALE—12 RM. 2 STORY BASE. BRK. converted in 3 rm. suites, 2 rm. kit. apt., also steam laundry, 4 rm. rube waiter coach room, front and rear porches, 2 story brick garage, 3 cars. Lot 40x120; $2,000 cash; $3,000; balance to suit; bet. 83d-34th, east of Cottage Grove, 616 Groveland Park; brings $1,400 gross rents for $150 month; open 60 days clear; good for 1st cl. rooming hse.; Address L Y 588, Tribune.

SEE THIS HOUSE TODAY,

which was forced on us in a big deal. We offer it for sale at a ridiculous low price, $4400 Ingleside-av., front; 2 sty brick; 4 car brick garage in rear; garage and lot alone worth price asked; close out this property for $8,500 at easy terms. S. State 4849.

ELLIS-AV.

Owner anxious to sell splendid 10 rm residence, suitable for home or income; massive construction; hardwood throughout; 370 ft lot; h. w. heat, electric and hardwood.

SCHENDORF & BOENICKE [Miss Schendorf]
1008 E. 43d-st. Kenwood 1610.

KENWOOD HOME.

8 room brick house in splendid condition; hardwood floors, beautifully decorated; convenient all transp.; immed. poss.; $7,500 cash.

REAL ESTATE FOR SALE.
HOUSES—SOUTH SIDE.

J. GRAFTON PARKER & CO.,
74 W. Washington-st.
Exclusive Agts. Rand 1644.

Cornell-av., near 54th-st., 50x230, 10 rooms, thoroughly modern, 2 baths; decided bargain. 4440 Harper-av., 60x115, 9 room corner frame; excellent condition; reasonable.

4906 Ellis-av., 56x150, 11 room semi-detached brick, 3 baths.

4419 Drexel-blvd., 50x250, 11 rm. det. brown stone; excellent condition; large garage; will be sold at sacrifice.

5608 Kenwood-av., 33x175, 11 rm. det. buff brick, 2 baths, hot water heat. We are offering this house at a very attractive price to close an estate

Woodlawn-av., near 48th-st., 96x207, 11 room detached brick, 2 baths; a bargain.

5211 University-av., elec. 12 room residence, 4 baths, good garage. This house will be sacrificed account owner leaving city.

Ellis-av., near 50th-st., 11 room detached colonial brick; owner will sacrifice.

7121 Paxton-av., best part of South Shore district, 70x125; elec. 8 room stucco residence only 2 years old. Must be seen to be appreciated. A bargain.

We have several choice residences that cannot be advertised ranging from $15,000 to $100,000. Kenwood and University district.

KENWOOD-AV.

Lake Park-av. near 48th-st., 12 room detached brick; brick garage. Large lot, 150x185 ft. Price.....$35,000

Modern 10 room pressed brick; 3 baths; steam heat Large sun porch. Price $20,000

Lake Park-av. near 45th-st. 10 room brick and stone, in A-1 condition. Price..$10,000

Dorchester-av. near 54th-st. 8 room detached frame; hardwood floors, electric light. Price.....$5,500

J. GRAFTON PARKER & CO.,
1533 East 53d-st. Dorchester 6200.

SOUTH SHORE HOMES.

7 rm. frame res. on Saginaw-av., 1 blk. of I. C. & L. school floors; 43 ft. frontage; snap at $8,500; cash $5,000.

5 rm. stucco bungalow on Yates-av.; snap at $6,800; cash $2,000.

6 rm. strictly modern pressed brick; cor. lot; 2 car brick gar.; last word in bungalows; ready for occupancy in 10 days; price $15,500.

JOHN A. CARROLL & BRO.,
Open Sundays.
South Shore 1660. 75th and Exchange-av.

4734 Dorchester-av.

Corner Kenwood Park-pl., 75x143, 12 room residence, 3 bathrooms, steam heat, hard wood finish; excellent location.

Cafe, Tearoom, School, or Club.

Best cor. in Kenwood for Apt. Hotel.

Price, $15,000; $6,000 cash.

Ground alone is worth $3000 ft.

W. K. Young & Bro.,
140 S. Dearborn-st.

9 RM. RESIDENCE,
$2,000 CASH.

Out of town owner orders us to sell 533 W. 51st-st 2 baths; furnace ht.; stone foundation; large lot; garage. This will go quick. Bring deposit to office; price $6,000

H. M. A. ENGLESTEIN.
[Mr. Smith.]

6005 S. Halsted-st. Went. 8340.

BARGAIN HOME, $5,950.

Only $1,800 cash payment needed to buy this 5 rm. bungalow; 2 rms. finished in attic; close to Rock Island trans.; monthly payments only $55.; to include all interest. See this bargain at once

POLLARD & BLOUNT,
7461 Vincennes-av. Vincennes 7000.

FOR SALE—BEAUTIFUL STONE FRONT, 10 rm. residence; hot water heat, electric lt., hardwd. finish and floors; reduced to $9,000; 6007 South Prairie, facing Calumet Parkway blvd. [Francis.]

For Sale—rm. brick, completely furnished; furnace heat, electric lt.; $5,000; $ 500 cash; Ellis-av., so. of 37th-st. [Francis.]

L. M. SMITH & BRO., 3947 Cottage Grove-av.

BEAUTIFUL HOME,
JACKSON PK. HIGHLANDS.

9 rms., 3 baths; garages; 100 ft. of ground. Call this office for appointment.

McKEY & POAGUE,
7051 Jeffery-av. Hyde Park 0012.

HOUSES—SOUTHWEST SIDE.

FOR SALE—BRAND NEW PRESSED BRICK 6 rm. bungalow, price $7,500; will accept vacant lot as first payment. WILLIAM D. MANN CO., 6315 S. Kedzie-av. Prospect 8611 or 7089.

FOR SALE—BUNGALOWS, $100 CASH OR more, $25 mo. up. nr. 79th and Ashland. Move in now or pay rent. Open 9 to 5. Give phone and ref. Address F 221, Tribune.

FOR SALE—NEW, MODERN BUNGALOWS, 5 and 6 rm., oak trim throughout; Prospect and Ridge Blvd. cars. Ready for inspection today. Phone Stewart 0020.

FOR SALE—NEW 6 ROOM BUNGALOW ON Campbell-av., near 63d-st.; h. w. ht.; terms. E. B. OLSEN, 3208 W. 63d-st.

FOR SALE—BY OWNER; NEW 6 R. BRICK bungalow, hot water heat, at 6032 S. Washtenaw-av. Open on Sunday, Marquette Manor.

HOUSES—NORTH SIDE.

MAKE MONEY

On this 10 room house on Kenmore-av. [at East Side]; near Buena, 2 baths, 2 car garage with side driveway, lot 50x150. Buy at ground value, $5,000 cash will handle. Call NEEDLER & CO.

FOR SALE—BUENA PARK—BEAUTIFUL granite, stone and frame 10 rm. residence, ½ blk. from the lake; hot water ht.; 3 baths; excellent condition. Price $30,000. Will make terms. Immediate possession.

RICHARD A. CONNELL, Arcade Bldg.
5 S. Wabash-av. Randolph 3086.

FOR SALE—BY OWNER—ROGERS PARK choice residence, 8 rms., sun par., hot wtr. ht., hdwd., bookcases, fireplace, etc.; 3 garages, also stucco house, 2 garages, 50 ft. frontage, view of lake; $25,000; $12,000 cash. Edgewater 6480.

AN IDEAL 7 R. HOME.

Choice location in N. Edgewater $9,500 PAUL E. HARTUNG & CO., 1136 Granville.

7 RM. EDGEWATER HOME

Furnace heat; 30 ft. lot; price $8,000; $1,500 cash. Address C A 291, Tribune.

FOR SALE—1239 WINONA-AV. 9 ROOM frame house; stm. ht.; 50 ft. front; income $300 per mo.; $11,000; cash $5,000.

FOR SALE—$9,500. EASY TERMS. GOOD corner Rogers Park house and garage. Immediate possession. Call Edgewater 1414.

FOR SALE—25 ROOM HOUSE. GOOD NO side location, has great future; only $18,500, CORCORAN, 105 N. Clark-st. Sun. 5721.

FOR SALE—MY LAKE FRONT HOME; 7 rms., $9,500 Address F 466 Tribune.

FOR SALE—BRICK 5 RM BUNG.; H. W. ht. 7536 Ellwood-av., 2d.; bik. w. of Ridge.

REAL ESTATE FOR SALE.
HOUSES—NORTH SIDE.

Harold Bradley
& CO.,
717 N. Michigan-av. Ph. Superior 9100.

It is our aim to inform our clients upon application of substantially all high grade North Shore property known to be for sale. Following is a partial list which we can offer:

STRATFORD-PL.—11 rm. has. with 3 baths; has just been completely remodeled; garage with flat above; frontage on 3 sts.; lot 150x200. $125,000

860 BUENA-AV.—11 rms., 2 baths, Combination stone and shingle; 2 car garage. Lot 58x125 35,000

4244 HAZEL-AV.—10 rms., 2 baths, on attractive residential st.; 2 car garage. Lot 51x170 32,500

DIVISION-ST.—9 rms., 3 baths; brick, with stone front; lot 30x86. 32,500

BELLEVUE-PL.—One of Chicago's best residential sts.; 12 rms., 2 baths; lot 25x103. 30,000

2738 PINE GROVE-AV.—Nr. Diversey-pkwy., improved with 10 room brick house. Lot 50x128 30,000

E. OAK-ST.—10 rms., 2 baths; brick construction; steam ht.; lot 20x106 23,000

532 DEMING-PL.—11 rms., 3 baths; brick and stone; lot 30x90 18,000

W. SCHILLER-ST.—English bsmt., construction; 10 rms.; lot 20x90. 15,000

FOR SALE—
E. Oak-st., bk. house, 10 rms., furnace; 22x100 ft. $22,500

Dearborn, nr. Goethe, 3 sty. brk. and stone house, 15 rms., 2 baths; hot water heat; 25x125 ft. 23,000

La Salle, near Goethe, 3 sty. brk. house, 3 baths; brk. gar., 4 cars; 25x150 ft. 22,500

La Salle, 3 sty. brk. apartments, 3 and 4 rms., hot water, hardwoods; 25x100 ft. 8,500

La Salle-st., 3 sty. and bsmt. stone tpt. house, 12 rms.; furnace; price $15,000 15,500

Bellevue-pl., 12 rms., 2 baths; steam; 25x100 ft. 32,000

N. State-pkwy., stone frt., 14 rms., 4 baths; fine condition. Bargain. 40,000

Astor-st., nr park, fine stone frt., 12 rms., hot water, hardwoods; 25x100 ft. Make offer 50,000

Banks-st., corr., good improvements; 18 rms., 7 baths; wonderful future. 65,000

Arlington-pl. brk. house, 10 rms., 3 baths, hot water, all ht. Sell furnished for 15,500

ROWE & WHITMAN.
1206 Tribune Bldg.

STO. PAYING RENT.

If you are one of the rent paying slaves, bound by a one old lease, surrounded by nothing but rent receipts, here is an opportunity to get out from under. Can you imagine a nice 5 room bungalow up to date construction, hardwood floors, tile bath, full sized basement, cement floors, laundry trays, for $5,975? small down payment, balance like rent in the Howard-av. district, where property is increasing in value by leaps and bounds. Delivery in 60 days or May 1. Get busy if you are at all interested and answer this at once. Address A D 438, Tribune.

FOR SALE—SHERIDAN-RD., 10 RMS., 4 master bedrms., 2 ar. rms. and bath; ball and billiard rm.; 3 car heated garage. A bargain.

KENMORE-AV., 12 rms., 6 master sl. rms.; 3 baths; 3 sr. rms. and bath; 3 car heated garage; at ground value.

We have several bargains between Foster and Devon on and near the lake. Call Mr. Frost.

BAIRD & WARNER.
29 S. La Salle-st. Central 8300.

A REAL HOME BUY.

10 large rooms and 3 baths.
Pressed brick. Hot water heat.
Thoroughly modern and of finest quality throughout.
50 ft. frontage on one of the finest residence streets—that of Belmont-av.
Price $50,000; clear.
Call Mr. Smith.
BAIRD & WARNER.
640 North Michigan-av. Superior 4120.

FOR SALE—WE ARE OFFERING AN attractive 5 room stucco bungalow—view of lake, at slightly above ground value; large, heated sun parlor along entire side of house; wooded lot, 75x135, representing small investment for a person wishing a home for present, expecting to build a 6-flat later.

QUINLAN & TYSON,
Exclusive Agents.
40 N. Dearborn-st. Central 0227.

FOR SALE—NORTH EDGEWATER HOME: 1,000x150 feet on east side of Kenmore-av. House—English design of brick with tile roof; 12 rooms, thoroughly modern with oil burner and refrigerating machine, new and artistic interior decorations, modern garage with living rooms for chauffeur. Will sell for less than replacement value.

B. F. CLOVER & COMPANY.
Cent. 4593. 39 South Dearborn-st.

FOR SALE—HIGH CLASS MODERN RESIdence, brick with tile roof; interior finish best quality of quartered oak; one block from lake; exceptional investment or transportation; 3 baths; wooded lot 100x150 ft., brick garage; an ideal home. Address C S 84, Tribune.

FOR SALE—NORTH CENTRAL DISTRICT. Cass nr. Ohio, alley cor., 10 rms., $15,000. Near Bush and Chgo.-av., 40 ft. front, 2 bldgs., positive income $2,000. 9 r., E. Elm, nr. Drive, $23,000.

WM. J. DAVIS, 108 W. Lake-st. Cent. 6000.
CROWE BROS. & CO., Dearborn and Chicago.

FOR SALE—800 BUENA-AV., NEW, MODern brick residence, near lake; corner, 175 ft.; 8 rooms, $200,000; to reproduce, 3 car garage, price $100,000—practically value of land.

WILLIS & FRANKENSTEIN, 110 S. Dearbn. Exclusive Agents.

SPECIAL BARGAIN.

4 brick houses, 40 rooms, block Lincoln park, at Orden-av.; lot 72x135; ideal for hotel; pos. at once; sacrifice for quick sale. W. J. BOYD, 208 Reaper Block. Central 7317.

IMMEDIATE POSSESSION.

Leaving city, will sell my 7 room stucco residence; strictly up to date; 2 car garage; lot 43¼x125. Real home, with every convenience, for $17,500. Rog. Pk. 7338.

HOUSES—NORTHWEST SIDE.

FOR SALE—ATTRACTIVE BRICK BUNGAlow, Park Hills. 4 rooms, hot water heat, built in tub, fireplace, bookcases, lot 36x120 ft. Price $10,750; less than 6 months old. On Bassett-av. Jackson. For full details address C F 571, Tribune.

FOR SALE—4227 ADDISON-ST., 7 ROOMS; bath; lot 50x165; mtg. $4,000; 5 yrs.; elec. lt., stm. ht., 2nd floors, hot wtr. ht. bargain.

GOSS, JUDD & SHERMAN [Birchoff].
Cent. 0024. 40 N. Dearborn-st.

FOR SALE—5 RM. BRICK BUNGALOW IN Albany Park; sun parlor, buffets, fireplaces, bookcases, etc.; price $7,950; $1,500 cash.

L. A. HEINE & CO.,
4400 Lawrence-av. Kildare 2739.

FOR SALE—JUST COMPLETING SEVERAL really high grade brick bungalows in Albany Park; beautifully decorated; many extra features; immed. poss. $11,000; $2,000 cash. Owner on premises. 5015 N. Avers-av. or phone Central 1077.

FOR SALE—BY OWNER, WELL BUILT 5 room bungalow; h. w. heat, lav., sleeping porch, oak trim, beaut. dec. hot water heat, near L; lot 35 ft.; an ideal loc.; open Sun. and Mon. 2 to 6 p. m. Phone after 6 eves.; cash required $4,000. 5059 Drake-av.

FOR SALE—NEW 6 RM. BUNG., STEAM ht. built-in tub; linen closet, fireplace, and bookcases; paneled dining rm.; lot 40x125; nr. school; excel. trans. Phone Ravenswood 8395.

BUNGALOW ONLY $5,200.

5 rm. mod., nr. 2 car lines; $2,500 cash. Owner leaving city. 3319 N. Kilpatrick-Kil. 3647.

FOR SALE—DANDY LITTLE 3 RM. HOUSE on large lot, 66x175; shade trees. $2,400; $500 down, $25 per month. Take Grand-av. car to Vels Bros. office, Grand and Harlem-av. Phone Columbus 9070.

FOR SALE—5 RM. NEW BUNGALOW, LOT 40x125; all modern; near Portage Park. A bargain or $5,300; $500 down, $50 per mo., including interest.

VOLK BROS., Irving Pk.-blvd. and Meade-av.

FOR SALE—$500 CASH PUTS YOU IN a new 4 rm. cottage, hdwd. floors, elec. lights. Price $3,175. $22.50 per month. JACOBSON, 4174 W. Grand-av.

FOR SALE—BUNGALOW, NEW BRICK, 5 rms., sun parlor, attic and basement, furnace; $5,250. $1,000 cash, balance $50 R. Rappold, 4952 Milwaukee. Kildare 3361.

FOR SALE—7 RM. FRAME, 4033 N. Hamdine-av. Hardwd. floors, furnace heat; best residence district Portage Park, near L, bus, depot; price reasonable. Irving 7511.

FOR SALE—9 RM. BRK. 1453 N. ROCKwell; must be sold; price bargain; terms $900; terms. PERCY G. COOK & CO., 68 W. Washington-st.

6 RM. BRICK BUNGALOW

4709 N. Sawyer-av. nr. Kimball L station; price $10,250; $2,000 cash. Call Sunday.

FOR SALE—5 RM. KELLASTONE BUNGAlow, Portage Park 2 car garage, wide lot, street paved, furnace heat; price $7,750; $2,500 cash. Kildare 6048.

FOR SALE—NEAR PALMER-SQ.—$4,900—My brick-frame residence; 6 rm.; 50 ft. lot; fine condition; terms. Address C S 590, Tribune.

FOR SALE—7 RM. STUCCO RESIDENCE, Belden Terrace, Manor, nr. L and Portage, wide lot; imm. poss.; A1 cond.; $13,000; $5,000 cash. Edgewater 9480.

FOR SALE—NEW BUNGALOWS, MELROSE Park, 5 blk. w. of Cicero; $6,200; terms. Humboldt 7205.

FOR SALE—BUNG., NEW 6 RM. BRICK, $800 cash; brepl., buffet, built in tubs, etc. $6,950; $15 per mo. and int. Kildare 3600.

FOR SALE—NEW 5 ROOM BR. BUNG.; IMmediate poss.; lot 37½x125; $2,000 cash required. Call at 3758 Lawrence-av.

FOR SALE—MODERN 5 RM. BUNGALOW, furn. hot water, wide lot; $6,800; $1,500 cash. VLACH, 4029 Montrose-av. Kild. 9305.

FOR SALE—6 RM AND SUN PARLOR, RED brick bungalow, modern; furn. heat; cash $2,400. J. C. KAPLAN, 4841 N. Trip.-av.

FOR SALE—6 RM. BRICK COTTAGE; CONbsmt., garage 2; modern, furnace heat; $5,500; terms. 5337 Besly-ct.

FOR SALE—5 R. BR. BUNG.; ST. H. WITH or without furn. Keystone 1894.

FOR SALE—NO. ALBANY PK.—NEW 5 RM. brk. bung., barg. Owner Irv. 1713.

FOR SALE—OR TRADE—NEW 6 RM BUNgalow, corner, lot 38x123. Call Irving 4123.

FOR SALE—BRICK 5 RM BUNG.; H. W. ht. 7536 Ellwood-av., 2d.; blk. w. of Ridge.

REAL ESTATE FOR SALE.
HOUSES—NORTHWEST SIDE.

BARGAIN BUNGALOW.

$1,000 cash, balance like rent, buys my new, modern 6 room brick bungalow, sun parlor fireplace, bookcases, gas ranges, refrigerator, glazed sleeping porch, 3 large bedrooms, very latest interior decorating, large lot, finest location Northwest Side. Excellent transportation.

Herman L. Magnuson & Co.,
Fullerton at Milwaukee-av.

A HOME FOR YOU FOR $6,000.

Built right, best of material used throughout, including hardwood floors and trim, tile bath, open fireplace and bookcases, large built-in kitchen; will accept part cash; you can get this home on small down payment and balance in small payments like rent; property is well located in best section of the Northwest Side, close to good transportation, schools, and stores. If you are interested, will be pleased to give further particulars. Address S H 374, Tribune.

JANUARY BARGAINS.

New 5 room brick bungalows, furnace ht., $8,250; $1,500 cash, balance monthly.

2 flat brick, steam ht., modern; price $13,500; $3,500 cash, balance monthly.

6 rm. frame residence; ideal location; $7,250.

See exclusive agent,
BEESLEY & KIRMAIER,
4219 Irving Park-blvd.

SEE HERE.

BE AN INDEPENDENT HOME OWNER. Just completed 5 more of these modern 6 room brick bungalows at 4734 to 4742 N. Hamlin-av., 2 at 4724 to 4736 N. Hamlin-av. Priced to sell quick. Open for inspection all day. Will be sold for $60.000. Address C P 409, Tribune.

SOUTH SHORE VACANT.

Ripe apt. site; cor. lot 97x167 ft., 1 blk. of I. C. sta., 3 blks. of lake; snap at $8,000.

67 ft. cor., 3 blks. of Country Club, at $150 ft.

66 2-3x167 ft., on Colfax-av., at $100 ft.

40 ft. lot on South Shore-dr., near 72d-st., at $225 ft.

JOHN A. CARROLL & BRO.,
Open Sundays.
South Shore 1660. 75th and Exchange-av.

EAST SIDE CORNER EXCLUSIVE SITE.

NORTH JACKSON PARK
BOULEVARD AT LAKE PARK
NO SIMILAR SITE AVAILABLE
150x150 FT. LOW PRICE

T. D. O'Hern & Co.

EXCLUSIVE AGENTS.
5303 HYDE PK.-BLVD. HYDE PARK 7000.

FOR SALE—SOUTH SHORE VACANT.

102 ft., cor. Exchange-av., $12,000.
85 ft., cor. Exchange-av., $15,000.
109 ft. cor. on 71st-st., $225 per ft.

150x127 ft., on 71st-pl., $125 per ft.; all improvements in and paid for.

250x160 on 67th-st., overlooking Jackson Park, at low price of $250 per ft.

DRAPER AND KRAMER, INC.
25 N. Dearborn-st.

FOR SALE—26 LOTS ON STATE, PERRY and Bowen-sts., 5 blks. from Stock Yards; cheap; will consider deal for all or part, or trade.

60x167 ft. on Dorchester, south of 63d; ripe for auto sales agency or service sta.

30 ft. on Morgan, north of 79th; $45 per foot.

25 ft. on Marshfield nr. 73d; $750; street in and paid for.

Bargain in Western-av. Lots.

Near 69th. $1,200. FRANK A. MULHOLLAND CO., 6243 S. Western. Prospect 9011.

FOR SALE—200-ACRE SUBD., CITY, $2,250 per acre; $400 to $1,500 per lot; sales $100,000 cash down. Address F 334, Tribune.

FOR SALE—LOT 26x125, DESIRABLE BUSIness location on Kedzie-av. nr. 38th-pl. Phone Lafayette 4697.

FOR SALE—30 FT. LOT, CAMPBELL-AV. Marquette Manor. $750. Owner, 6154 S. Talman.

VACANT—NORTH SIDE.

BARGAINS.

50 ft. on Western-av., near Lawrence, at $220 ft.; 37½ ft. cor. in Ravenswood for a flat building. H. N. Rose, 1010 1st Natl. Bk. Bldg. Rand. 0136.

FOR SALE — BARGAINS FOR BUILDERS and home buyers; fine large lots; all improvements paid; 71st and 72d-sts., Ashland to Ada-st.; reasonable prices for quick sale. F. P. MAYNARD & CO., 8 S. Dearborn.

FOR SALE—1 CHOICE LOT IN MARQUETTE Manor, California-av. between 62d and 63d. $1,200. 2 lots on Talman-av. near 70th. $1,300. 4 lots southeast cor. 69th and Talman. $3,000. T. T. Sullivan, 6627 S. Ashland.

A GIFT.

Will sell my $750 equity in vacant business property 154 ft. frontage; bright future for half. Call Taylor 2000.

Bargain in Western-av. Lots.

Near 69th. $1,200. FRANK A. MULHOLLAND CO., 6243 S. Western. Prospect 9011.

FOR SALE—200-ACRE SUBD., CITY. $2,250 per acre; $400 to $1,500 per lot; sales $100,000 cash down. Address F 334, Tribune.

FOR SALE—LOT 26x125, DESIRABLE BUSIness location on Kedzie-av. nr. 38th-pl. Phone Lafayette 4697.

FOR SALE—30 FT. LOT, CAMPBELL-AV. Marquette Manor. $750. Owner, 6154 S. Talman.

VACANT—NORTH SIDE.

BARGAINS.

50 ft. on Western-av., near Lawrence, at $220 ft.; 37½ ft. cor. in Ravenswood for a flat building. H. N. Rose, 1010 1st Natl. Bk. Bldg. Rand. 0136.

FOR SALE—150x125 FT. ON N. HALSTEDst. near Waveland; fine location for stores; very cheap at $200 ft.; terms. B. Koral, phone Monday, Superior 8027.

FOR SALE—RIPE BUSINESS OR APT. VAcant, 50x125, L. and surf. trans.; price $5,500; terms. GEWERTZ, 3040 N. Ashland-av. Lake View 0058.

FOR SALE—HIGH GRADE BUSINESS AND apt. vacant, Howard L. and Ashland-av. W. S. HENNESSEY & CO.,
1115 Argyle-st. at Sheridan-rd. Edge. 1068.

FOR SALE OR EXCHANGE—HAVE BROADway vacant, clear value; $15,000 down payment on 15-24 apt. bldg. Mr. Taylor. Central 6960.

FOR SALE—RESIDENCE LOT 33X125 IN newly built up section of Rogers Park; price $1,450; terms. $200 cash. Address F 354, Tribune.

FOR SALE—BEST BUY ON DEVON-AV. 100 ft. corner; will divide; no agents. Address D B 445, Tribune.

FOR SALE—FORCED TO SELL MY 50 FT. on Cal fornia, alley corner of Devon. Lake View 6080.

FOR SALE—ROG. PK., BETW. SHER.-RD. and lake, 52 ft. frontage, with house, $425 per ft. for quick sale. Address F 355, Tribune.

FOR SALE—CLARK, SOUTH OF DEVONav., 50 feet. Great bargain. JOHN T. O'CONNELL, 111 S. La Salle.

FOR SALE—EDGEWATER L STA. CORNER, 150 feet; old imprts.; zoned for stores and apts.; bargain. Address C S 64, Tribune.

FOR SALE — 75 FT. DIVERSEY-BLVD.; ripe for auto showroom, stores, apts.; especial price. Address C S 79, Tribune.

FOR SALE—2 CHOICE LOTS, JEFFERSON Woods, nr. Lincoln-av.; ripe for builder. Address F 418, Tribune.

FOR SALE—CLARK-ST. VACANT. BEST part Rogers Park. 120x123; must act quick. MR. LUNKER, Sunnyside 3329.

FOR SALE—VACANT LOT, N. E. COR. VIRginia ct. and Ashland, lot 100x125; good loc. Call 5043 N. Ashland.

FOR SALE—VACANT, NORTH SIDE; 33x125; on Pratt-court, north of Argyle, overlooking pk.; HENRY, Ravenswood 1765.

FOR SALE—3 STY MODERN BLDG. 32,000 ft., nr. Van Buren-Grem. Cent. 5018.

REAL ESTATE FOR SALE.
VACANT—SOUTH SIDE.

SPECIALS.

63th-st., 75 ft. west of Blackstone-av., south front, 60x125 to an alley; fine loc. for an L shaped bldg.

S. W. Cor. Morgan and 73th-sts., 87½x125; good location for 24 or 36 apts.

S. W. Cor. Summit-av. (cont. of Vincennes-rd.) and 56th-st., 55x216 ft., to a 16 ft. alley; fine loc. for stores, flats, and offices.

For other vacant in South Shore, Kenwood, Hyde Park, or Woodlawn see us.

FRANK H. LANG & SON,
40 N. DEARBORN-ST. RANDOLPH 7600.

SPECIAL SALE OF CHOICE BUILDING LOTS.

72nd-st., nr. Hoyne-av..... 25x125...$ 175
Prairie-av., nr. 74th-st..... 32x160.. 1,450
Calumet-av., S. W. Cor. 73d..35x160.. 2,450
Prairie-av., nr. 77th..... 50x160.. 900
Rhodes-av., nr. 72d..... 50x130.. 1,050
Langley-av., S. E. Cor. 88th..49x125.. 1,090
Lafayette-av., nr. 76th..... 50x160.. 1,250
Calumet-av., nr. 78th..... 100x160.. 3,450
Indiana-av., nr. 78th..... 100x160.. 1,600
Wabash-av., S. W. Cor. 77th.200x160.. 1,600
75th, S. E. Cor. Wentworth...50x120.. 3,250

Easy Payments. See this today.

A. EUGENE GROSSMAN & SON,
1029 1st Nat. Bk Bldg., or 7500 S. State-st.

ATTENTION, SPECULATORS, BUILDERS, Taxicab or Motor Bus Cos.

If you saw what Wilson-av. or Stony Island and 67th was 6 or 7 years ago and can now see what the South Shore district is going to be in 3 yrs., with the nearest thing to subway service the I. C. will give, you will realize what property will be worth ¼ block from South Shore station.

Bellefield, only good block on Exchange-av. available. This business property, 100x184 ft., unrestricted, to be sold for $60,000. Address C P 409, Tribune.

SOUTH SHORE VACANT.

N. W. cor. 73d and Coles-av.; lot 110x130. Look this over and come in and talk it over. This best lot in this vicinity.

GEO. C. BOUR & CO.,
2000 E. 71st-st. Midway 0877.

FO

H. WRIGHT & CO.

of the MOST BEAUTIFUL HOMES OF
CHOICE. Concrete entrance porch, spa-
ving rm., French doors to Colo-
NIAL PARLOR. Parquet floors in
ENTRY TRIM. Beautiful REAL
BIRCH CHAMBERS and 2 COMPLE-
TE TILE BATHS. Servants' rm. and
FULL SLEEPING PORCH. Choice 80x150 ft. Also GARAGE. Price $18,750.

OPEN TODAY.

beautiful homes surround this AT-
TRACTIVE 7 rm. STUCCO HOME with pergola entrance. Fireplace and bookcases in living rm., opening to SUN PARLOR. Stairway in rm. Also SCREENED SLEEPING PORCH. 16 ft. long [a "summer living rm."]. A stairway to 3 LARGE CHAMBERS and beautiful landscaped lot with fine shade trees. Front and rear—and YOU can get it for only $10,500.

OPEN TODAY.

ER-MODERN 6 rm. STUCCO HOME in
ful Fair Oaks. Has SUN PARLOR,
BREAKFAST NOOK. Also HEATED
ING PORCH. Several nets. French
Excess of closets. Special plumbing
here. Price $14,500. Extra

OPEN TODAY.

YOU use a 4 CHAMBER home when
E ($5,300) IS LOW and the TERMS
ht mo.? Also a 7 rm. BUNGALOW [with
hollow tile 7 rm. BUNGALOW [with 3
ers on each floor] in choice Oak Pk. lo-
t-mo. limits.

OPEN TODAY.

EMENT EQUIPPED FOR MAKING
FURNITURE. Also brand new shop
in the price of only $6,250 for
ent mo.! A 6 rm. BUNGALOW with
rm. across front; has French doors to
PARLOR. Nice dining rm.
Small kitchen with built-in cup-
Also GLAZED PORCH. Fine lot,
25 ft. Takes only $1,500 cash.

OPEN TODAY.

home BUILT OF BRICK, with large
rm. and rms. LARGE CHAMBERS,
beautifully landscaped lot. Only $8,250
stores, and "L" trains.

OPEN TODAY.

ING LIKE IT—for those NEAR-
EW 5 rm. BRICK BUNGALOW with
CHAMBERS and large rear porch,
attic. Price $6,800; terms only $45
, including int.

OPEN TODAY.

E—BRING YOUR DEPOSIT on this
FURNISHED, FLAT; 5 rms. Has SUN
ORS AND 2 GOOD SIZE CHAMBERS
corations. Artistic fixtures. SEPA-
REAKFAST PLACE. Ready for occu-
And LISTEN to the PRICE, $10,900.

OPEN TODAY.

T this NEW YEAR right—INVEST
O where it PAYS 34%. BUY this
apt. brick CORNER LOT, near
hool. Price ONLY $42,000.
W. Lake-st. Austin 683-690.
Oak Park Ave., Oak Pk. 833-5755.
Opp. A. & E. Sta. Main 4455.

H. WRIGHT & CO.

F. A. HILL & CO., INC.
Sales-dept., court, Rooms 4 and 5
Modern. Rents over $39,000 per
160,000; fine location; price $250,000.

A. HILL & CO., INC.

ORCED SALE puts this bargain on
rket; six room stucco home with
PARLOR and BREAKFAST ROOM.
ly. Two-car stucco garage. Solid
m downstairs and white enamel up-
Casement windows. Fully
rstripped. HOT WATER HEAT.
stant control. Corner lot; nicely shaded.
SURROUNDED BY $25,000 HOMES.
E PRICE IS ONLY $16,500.

A. HILL & CO., INC.

FRONT 50 FT. LOT IN FAIR OAKS
ON OF OAK PARK. Good invest-
vacant is going higher as the supply
old in this fine section.

A. HILL & CO., Inc.,

Lake-st. Austin 0131. Oak Pk. 133.
Boulevard. Oak Park 0102.

SALE—$1,500 CASH, BALANCE $60
mo. buys new modern 5 rm. brick bun-
fireplace bookcases, good heating
lights, shade doors, and decorations
hout; mahogany and white enamel
oak floors, large front and rear porches,
rm. opening to sleeping porch. Lot 50x
ft. 16 ft. long [a "summer living rm."].
stairway to 3 LARGE CHAMBERS,
ful landscaped lot with fine shade trees.
bargain at $9,000 if sold at once. Inspect
t for only $10,500.

OPEN TODAY.

2 Flat, $9,000.

2 flat, well located; steam heat; about 6
300x125; fireplaces, bookcases;
large rooms; panel dining room, tile bath.
ing; plumbing; oak trim and floors; 1
large; building in perfect condition; a
bargain at $9,000 if seen by terms. Inspect
Must be sold Sunday to close an
-st.

2 Flat Brick, $12,500.

Near Washington-blvd.
A beautiful 2 flat, well located between
Austin and Madison-st. in Austin;
large rooms; 5 and 6 rooms; panel dining
; fireplaces; oak trim and floors; in
ent; a real bargain; wonderfully
price $12,500; easy terms.

Flat, Near Washington-bd.

$12,500—cash $4,000.
A beautiful brick 2 flat, sun parlor type;
water heat; about 3 years old; lot 30x
; 5 and 6 rooms; fireplaces, oak
; tile bath, pedestal plumbing;
front porches; oak trim; 2 car brick
; near schools and transp.; Wonder-
and a real bargain.
LAKE-ST. AUSTIN 8080.
DIVISION-ST. OAK PK. 5887.
OAK PARK-AV. OAK PARK 8460.
E. 87th-AV. MAYWOOD 411.

BIGGS BROTHERS

WHITMORE & BERRY CO.

A wonderful 5 rm. Queen Anne Bungalow;
rm. and rms.; LARGE CHAMBERS,
with fireplace and bkcase. Paneled din-
rm. Tile bath and many other up to
features. A beautiful home in a lovely
borhood. A bargain price at $8,500;
terms.

PHONE AUSTIN 4033.

one of Oak Park's best resident streets
have been instructed to offer for a limited
a 6 rm. side entrance stucco
that every member of your family will
in love with and Dad will appreciate
rm. [also] car garage. For quick
$6,750; $2,000 cash.

PHONE AUSTIN 4033.

Widow is sacrificing a 7 room res., north
Jackson-blvd., on beaut. east front 50 ft
hot water ht.; 2 car garage. PRE-WAR
$8,000. EASY TERMS.

PHONE AUSTIN 4033.

The North Austin location; we offer for a
ited time a beautiful brick 2 flat,
and 5 rms., 2 hot water heating plants; sun
, built-in tub; fireplace, bookcases and
; near schools and churches; easy terms.
is a beautiful bargain. Inspect today.

R. Brick Residence, $6,500.

$1,000 cash will buy a beautiful 7 room
brick residence. This is a sun parlor building,
with plumbing, oak trim and floors; 2
; located on beautiful Lom-
bard. Must be sold Sunday to close an
-st.

2 Flat, $9,000.

2 flat, well located; steam heat; about 6
300x125; fireplaces, bookcases;
large rooms; panel dining room, tile bath,
ing; plumbing; oak trim and floors; 1
large; building in perfect condition; a
bargain at $9,000 if seen by terms. Inspect
Must be sold Sunday to close an
-st.

2 Flat Brick, $12,500.

Near Washington-blvd.
A beautiful 2 flat, well located between
Austin and Madison-st. in Austin;
large rooms; 5 and 6 rooms; panel dining
; fireplaces; oak trim and floors; in
ent; a real bargain; wonderfully
price $12,500; easy terms.

Flat, Near Washington-bd.

$12,500—cash $4,000.
A beautiful brick 2 flat, sun parlor type;
water heat; about 3 years old; lot 30x
; 5 and 6 rooms; fireplaces, oak
; tile bath, pedestal plumbing;
front porches; oak trim; 2 car brick
; near schools and transp.; Wonder-
and a real bargain.
LAKE-ST. AUSTIN 8080.
DIVISION-ST. OAK PK. 5887.
OAK PARK-AV. OAK PARK 8460.
E. 87th-AV. MAYWOOD 411.

BIGGS BROTHERS

WHITMORE & BERRY CO.

A wonderful 5 rm. Queen Anne Bungalow;
rm. and rms.; LARGE CHAMBERS,
with fireplace and bkcase. Paneled din-
rm. Tile bath and many other up to
features. A beautiful home in a lovely
borhood. A bargain price at $8,500;
terms.

PHONE AUSTIN 4033.

One of Oak Park's best resident streets
have been instructed to offer for a limited
a 6 rm. side entrance stucco
that every member of your family will
in love with and Dad will appreciate
rm. [also] car garage. For quick
$6,750; $2,000 cash.

PHONE AUSTIN 4033.

Widow is sacrificing a 7 room res., north
Jackson-blvd., on beaut. east front 50 ft
hot water ht.; 2 car garage. PRE-WAR
$8,000. EASY TERMS.

PHONE AUSTIN 4033.

The North Austin location; we offer for a
ited time a beautiful brick 2 flat,
and 5 rms., 2 hot water heating plants; sun
, built-in tub; fireplace, bookcases and
; near schools and churches; easy terms.
is a beautiful bargain. Inspect today.

R. Brick Residence, $6,500.

$1,000 cash will buy a beautiful 7 room
brick residence. This is a sun parlor building,
with plumbing, oak trim and floors; 2
; located on beautiful Lom-
bard. Must be sold Sunday to close an
-st.

2 Flat, $9,000.

2 flat, well located; steam heat; about 6
300x125; fireplaces, bookcases;
large rooms; panel dining room, tile bath,
ing; plumbing; oak trim and floors; 1
large; building in perfect condition; a
bargain at $9,000 if seen by terms. Inspect
Must be sold Sunday to close an
-st.

2 Flat Brick, $12,500.

Near Washington-blvd.
A beautiful 2 flat, well located between
Austin and Madison-st. in Austin;
large rooms; 5 and 6 rooms; panel dining
; fireplaces; oak trim and floors; in
ent; a real bargain; wonderfully
price $12,500; easy terms.

Flat, Near Washington-bd.

$12,500—cash $4,000.
A beautiful brick 2 flat, sun parlor type;
water heat; about 3 years old; lot 30x
; 5 and 6 rooms; fireplaces, oak
; tile bath, pedestal plumbing;
front porches; oak trim; 2 car brick
; near schools and transp.; Wonder-
and a real bargain.
LAKE-ST. AUSTIN 8080.
DIVISION-ST. OAK PK. 5887.
OAK PARK-AV. OAK PARK 8460.
E. 87th-AV. MAYWOOD 411.

BIGGS BROTHERS

WHITMORE & BERRY CO.

A wonderful 5 rm. Queen Anne Bungalow;
rm. and rms.; LARGE CHAMBERS,
with fireplace and bkcase. Paneled din-
rm. Tile bath and many other up to
features. A beautiful home in a lovely
borhood. A bargain price at $8,500;
terms.

PHONE AUSTIN 4033.

One of Oak Park's best resident streets
have been instructed to offer for a limited
a 6 rm. side entrance stucco
that every member of your family will
in love with and Dad will appreciate
rm. [also] car garage. For quick
$6,750; $2,000 cash.

PHONE AUSTIN 4033.

Widow is sacrificing a 7 room res., north
Jackson-blvd., on beaut. east front 50 ft
hot water ht.; 2 car garage. PRE-WAR
$8,000. EASY TERMS.

PHONE AUSTIN 4033.

The North Austin location; we offer for a
ited time a beautiful brick 2 flat,
and 5 rms., 2 hot water heating plants; sun
, built-in tub; fireplace, bookcases and
; near schools and churches; easy terms.
is a beautiful bargain. Inspect today.

R. Brick Residence, $6,500.

$1,000 cash will buy a beautiful 7 room
brick residence. This is a sun parlor building,
with plumbing, oak trim and floors; 2
; located on beautiful Lom-
bard. Must be sold Sunday to close an
-st.

2 Flat, $9,000.

2 flat, well located; steam heat; about 6
300x125; fireplaces, bookcases;
large rooms; panel dining room, tile bath,
ing; plumbing; oak trim and floors; 1
large; building in perfect condition; a
bargain at $9,000 if seen by terms. Inspect
Must be sold Sunday to close an
-st.

2 Flat Brick, $12,500.

Near Washington-blvd.
A beautiful 2 flat, well located between
Austin and Madison-st. in Austin;
large rooms; 5 and 6 rooms; panel dining
; fireplaces; oak trim and floors; in
ent; a real bargain; wonderfully
price $12,500; easy terms.

Flat, Near Washington-bd.

$12,500—cash $4,000.
A beautiful brick 2 flat, sun parlor type;
water; about 3 years old; lot 30x
; 5 and 6 rooms; fireplaces, oak
; tile bath, pedestal plumbing;
front porches; oak trim; 2 car brick
; near schools and transp.; Wonder-
and a real bargain.
LAKE-ST. AUSTIN 8080.
DIVISION-ST. OAK PK. 5887.
OAK PARK-AV. OAK PARK 8460.
E. 87th-AV. MAYWOOD 411.

BIGGS BROTHERS

WHITMORE & BERRY CO.

A wonderful 5 rm. Queen Anne Bungalow;
rm. and rms.; LARGE CHAMBERS,
with fireplace and bkcase. Paneled din-
rm. Tile bath and many other up to
features. A beautiful home in a lovely
borhood. A bargain price at $8,500;
terms.

PHONE AUSTIN 4033.

One of Oak Park's best resident streets
have been instructed to offer for a limited
a 6 rm. side entrance stucco
that every member of your family will
in love with and Dad will appreciate
rm. [also] car garage. For quick
$6,750; $2,000 cash.

PHONE AUSTIN 4033.

Widow is sacrificing a 7 room res., north
Jackson-blvd., on beaut. east front 50 ft
hot water ht.; 2 car garage. PRE-WAR
$8,000. EASY TERMS.

PHONE AUSTIN 4033.

The North Austin location; we offer for a
ited time a beautiful brick 2 flat,
and 5 rms., 2 hot water heating plants; sun
, built-in tub; fireplace, bookcases and
; near schools and churches; easy terms.
is a beautiful bargain. Inspect today.

R. Brick Residence, $6,500.

$1,000 cash will buy a beautiful 7 room
brick residence. This is a sun parlor building,
with plumbing, oak trim and floors; 2
; located on beautiful Lom-
bard. Must be sold Sunday to close an
-st.

GROVE-AV., S., 2411-21,

Berwyn: a real buy; 5 rm. brick bungalow,
modern, wide lot; small cash payment down,
balance terms. Come and see them.

FOR SALE—WILMETTE HOMES.
7 large rooms, 4 glassed and heated porches,
3 baths; 3 extra lavatories and toilets, vapor
heat; third floor sealed and winter's can be used
for billiard or ballroom; 2 car garage; wooded
corner lot, 107 ft. frontage, landscaped. Price
only $35,000; cash required, $10,000.

9 room brick, Manville shingle roof, 3 in-
closed porches [sleeping, dining and living];
2 spacious bathrooms, 2 extra lavatories and
toilets; interior decoration antique ivory, with
wonderful color scheme throughout. 3 car
heated garage. Wooded corner lot. 100x150.
Price $25,000.

10 room brick, overlooking Lake Michigan.
200 ft. frontage. Price $60,000.

C. A. BLAIR & COMPANY,
10 S. La Salle-st. Main 0910, or
M. Blanche Beckett,
Wilmette 2248. Evanston 8108.

WINNETKA.

Wonderful location; beautiful extensive
view—one of highest points in the village;
lot 150x150; old home worth remodeling; 8
rm. frame; price $16,000.
View of lake; good brick home; 9 rooms, 3
[immense porches, 3 baths; 2 car garage; large
lot; near grade and high schools; good value;
$40,000.
$2,500 buys corner east of R. R., 3 blks.
to Indian Hill station.

WINNETKA HEIGHTS.

67x188 ft.; many trees; convenient to
schools; exceptionally choice neighborhood;
only $65 per ft.
McGUIRE & ORR, 69 W. Washington-st.
Winnetka office, 541 Lincoln, nr. Elm.

FOR SALE—EVANSTON.

Cozy 7 rm. house in N. Evanston, 2 blks.
from Central-st. station. Sun parlor, hot
heat, 2 car garage, 50x150 ft. lot. Poss.
May 1st. Price $10,500.
8 room frame home, Centrally loc. Sitting
and sleep. porches, H. w. heat. Price $15,000.
Modern stucco home, east side res. st., 8
rms., 2 baths. Price $21,000. Will take
part, regarding these properties call

SMART & GOLEE, INC.,

1580 Sherman-av. Evanston.
Phone Evanston 385; Rogers Park 0272.

MOVE RIGHT IN
EVANSTON HOME.

Will sacrifice my $9,000 modern Kellastone
bungalow for $8,000, located in best resi-
dential section of northwest Evanston, within
a stone's throw of many homes costing from
$15,000 to $30,000. Basement under entire
house. Laundry trays, built-in buffet and
fireplace; tile bathroom; built-in bath tub;
lot 40x150. References required. Write for
appointment to inspect. Address B Y 112,
Tribune.

KENILWORTH VACANT.

Out of town owner offers beautiful wooded
corner at less than its present value.
Owing to death, an estate must sell one of
the most desirable of Kenilworth corners.
Other Kenilworth vacant at $100 to $300
per foot.
Homes, $13,000 up. Several listed exclu-
sively.
McGUIRE & ORR, 69 W. Washington-st.
Kenilworth Office, 122 Sheridan-rd.

NORTH SHORE HOMES.

8 r. bung., 2 baths, tile roof, fine
shrubbery, heated garage, 3 blocks
to lake $20,000
8 r. brick colonial; 2 car heated gar.;
large lot, exclusive location; must
sell $17,500
10 r. brick, 1 blk. from lake, 3
baths, 2 car gar., lot 70x200; al-
most new 70,000
WILMETTE REALTY CO., 513 4th-st.
A. J. Woodcock, Prop. Tel. Wil. 1304.

GLENCOE.

Seven room stucco and single Dutch colo-
nial, with two complete tile baths on second
floor; heated sun and sleeping porches; alcoves
in basement; wooded 146 ft. lot; excellent
neighborhood; price $22,500.

Gilbert D. Johnson & Bro.,

110 S. Dearborn-st.
Branch offices in Winnetka, Glencoe,
Highland Park and Deerfield.

NORTH SHORE
DUTCH COLONIAL.

7 large rooms, mahogany and ivory trim,
hot water heat, two car garage, on 80x150
lot, covered with large oak trees. Will be
finished and decorated to suit purchaser on
monthly payments; close to lake and steam
and electric transportation; nicest spot on
North Shore. A good very reasonable. Ad-
dress A P 440, Tribune.

BARGAIN.

Remarkably well built stucco residence on
Forest-av., South Evanston, with 4 bed-
rooms, extra large sleeping porch, mar-
tile bath, lavatory; 2 car garage; large liv-
ing room and sun parlor, all ivory finish; h.
w. heat. Attractive price, $20,000. Call
Mr. Jenks, Evanston 7651 or Randolph
2381.
McGUIRE & ORR, 69 W. Washington-st.

EVANSTON HOME.

Eight room brick house with tile roof, lo-
cated in a good residential section, conven-
ient to transportation and only one
two blocks from the lake; lot 50x150. House
is in excellent condition.

QUINLAN & TYSON,

701 Davis-st., Evanston. Ph. Res. Ph. 3617.
FOR SALE—WINNETKA BUNGALOW.
Graeme Stewart Homestead.

N. w. corner Sheridan-rd. and Oak-st., one
of the most beautiful sites on North Shore;
188 ft. on Sheridan, 184 ft. on Oak; good
7-room house, built by prominent architects, on
large ravine tracts. Will be remodeled;
EXCEPTIONALLY LOW PRICES this
month. Between $35,000 and $40,000. Full
particulars to interested parties.
FRED'K. B. THOMAS & CO., 10 S. La Salle.

EVANSTON RESIDENCE.

Eight room house located on a beautiful lot
100x210 in the Northeast Evanston. Two blocks
from the lake and close to university and
transportation. Situated on a fine resi-
dential street surrounded by fine homes.

QUINLAN & TYSON,

701 Davis-st., Evans. Ph. Res. Ph. 3617.
FOR SALE—EVANSTON, $20,000 FINE
modern brick home; 9 rms., sun parlor, 2
baths; lot 50x150; on Forest-av., a real bar-
gain. Address C S 377, Tribune.
FOR SALE—BEAUTIFUL HOME AT GREAT
bargain, $15,000; 3 blocks west of depot,
Wilmette. Payment, owner, Chipman, 5049
Berteau-av.
FOR SALE—WINNETKA: MODERN STUCC-
co; 7 large rooms; dining, sleeping porches;
$12,000. R. Cor. Walden-rd. and Fir-sts.
FOR SALE—30 ACRES NEAR EVERETT
station; 15 acres clear, balance beautifully
wooded. This is a snap, $15,000.
McGUIRE & ORR, 69 W. Washington-st.
FOR SALE—SHERIDAN-RD. FRONTAGE IN
Lake Forest at $70 per ft., heavily wooded,
210 ft. deep; 3 blks. from lake; terms to suit.
Address C P 486, Tribune.
FOR SALE—HIGHLAND PK., DANDY 7 RM.
home, E. Side; lot, only $13,500. E. P.
MAYNARD & CO., 8 S. Dearborn and Hubbard
Woods. Est. 30 years.
FOR SALE—HUBBARD WOODS—LOOK! 100
ft. well located, wooded, 5-ott-av. $55 ft.
value, will double. E. P. MAYNARD & CO.,
8 S. Dearborn and Hubbard Woods.
FOR SALE—GLENCOE, $20,000. MOD. 8
room stucco, cor. res., lot 100x150, garage;
s. of N. W. R. R. Address C S 103, Tribune.
FOR SALE—E. WILMETTE LOT, CHOICEST
loc.; sacrifice at once. Owner. Address P
167, Tribune.
FOR SALE—HOUSES AND VACANT ANY-
where North of Evanston, see MURRAY
& PERRY, Chicago, Highland Park.
FOR SALE—WILMETTE N. E. RESIDENCE.
7 rms., sun porch, stucco, frame; built well;
trees; $13,500. Address A W 515, Tribune.
FOR SALE—HOMES IN EVANSTON. MRS.
Fuller, 1718 Sherman-av. Ph. Evans. 6560.

NORTH EVANSTON.

Party moving; bargain; 200 ft. from lake,
brick 2 story; beds; 2 baths, 4 large main
floor rooms, 2 large recept. halls; garage; lot
107x190. In regular season, $50,000; now
$37,500.
Brick on tile, owner built recently, 6 rooms,
sun and sleep. porch; garage; near golf, lake,
and transp. Ideal small family home; $35,000.
On lake shore, 9 rooms, garage; your own
beach and 3 year resort close to town; ideal
home; lot 160x200; $47,500.

WILMETTE.

2 attractive Brick Bungalows; have been
occupied less than year since built; for small
family nothing better; $14,000.
Marvelous ideal small family home; $35,000.
Brick and stone, 10 rooms, 3 baths, billiard
room, large living room; $30,000; close
to all transportation.

INDIAN HILL.

Stucco 7 room, 4 beds., 2 baths, sun and
sleep. porch, 2 car garage; 50x150 wooded lot;
near New Trier and Indian Hill schools; al-
most new; $23,500.
Brick cottage, 300 ft. lot; owner trans.
elsewhere; sun and sleep. porch, 3 bedrooms;
garage; close to Trier High and transp.; bar-
gain; $13,500.

WINNTEKA.

Excl. neighborhood; new brick, 4 bedrooms,
2 sleep. p.; one open p.; lot 85x122; garage
attached; transp. 3 blocks; $25,000.
Brick and stucco, 2 sleep. p., 2 beds., 3 baths,
new breakfast nook; $17,500.
Frame Bungalow, built by skilled engineer;
all improvements; 4 beds., 2 baths;
garage; wooded lot; $18,000.
Recently rebuilt frame, 5 beds., 2 baths,
double liv. rm.; close to station; a
real roomy home; lot 93x165; $26,000.
Wooded lot, 93x187, frame home, recently
improved, 5 bedrooms, 2 baths, sun parlor,
white trim, daylight closets, double liv. rm.
fireplace; a bargain now at $35,000; transp.
and location guaranteed; vacant and price
to duplicate home; $50,000.

HUBBARD WOODS.

6 room cottage, 2 car garage, $10,500.
7 room stucco; garage; nr. trans., schools.
6 room artistic Colonial, white trim, large
master bedroom, one of the best built homes
going; wooded lot; near schools and transp.;
$25,000.

GLENCOE.

3 6 room Stucco Homes, wooded lots; close
to trans. If purchased now builder will make
limited changes to suit; $16,000.
Frame Colonial; exceptionally well built by
present occupant; 75x180 ft. lot; restricted
district and nr. transp.; $23,000.
3 new homes in Glencoe's most attractive
neighborhood; modern, well built; from $22,-
500 to $35,000; choice section; close to
transportation.
REBERGER, 317 Hawthorne-lane. Win. 1344.
C. A. POTTS, 10 N. CLARK. DEARB. 7049.

WILMETTE.

7 rm. stucco house; large sun parlor and
sleeping porch; h. w. heat; 6 rm. bungalow;
lot; near lake; $18,000.
7 rm. stucco house; h. w. heat; sl. porch;
fine location; east side; $13,000.
VACANT.
Chestnut-av., wooded; near lake.....$136 ft.
Ashland-av., good location.....$110 ft.
Forest-av., near lake and transp.....$110 ft.
Isabella-av., wooded.....$125 ft.
Sheridan-rd., near beach station.....$126 ft.
Christian-av., large lot, fine location.....$130 ft.
McGUIRE & ORR, 69 W. Washington-st.
Wilmette office, opp. L terminal.

If You Are Thinking

of Buying or Selling Real Estate in any
suburb North of Evanston, a consultation
with a member of this organization might
save you considerable time and money.

Gilbert D. Johnson & Bro.,

110 S. Dearborn-st., Chicago.
Branch offices in Winnetka, Glencoe,
Highland Park and Deerfield.

NORTH SHORE
DUTCH COLONIAL.

7 large rooms, mahogany and ivory trim,
hot water heat, two car garage, on 80x150
lot, covered with large oak trees. Will be
finished and decorated to suit purchaser on
monthly payments; close to lake and steam
and electric transportation; nicest spot on
North Shore. A good very reasonable. Ad-
dress A P 440, Tribune.

BARGAIN.

Remarkably well built stucco residence on
Forest-av., South Evanston, with 4 bed-
rooms, extra large sleeping porch, mar-
tile bath, lavatory; 2 car garage; large liv-
ing room and sun parlor, all ivory finish; h.
w. heat. Attractive price, $20,000. Call
Mr. Jenks, Evanston 7651 or Randolph
2381.
McGUIRE & ORR, 69 W. Washington-st.

EVANSTON HOME.

Eight room brick house with tile roof, lo-
cated in a good residential section, conven-
ient to transportation and only one
two blocks from the lake; lot 50x150. House
is in excellent condition.

QUINLAN & TYSON,

701 Davis-st., Evanston. Ph. Res. Ph. 3617.
FOR SALE—WINNETKA BUNGALOW.
Graeme Stewart Homestead.

N. w. corner Sheridan-rd. and Oak-st., one
of the most beautiful sites on North Shore;
188 ft. on Sheridan, 184 ft. on Oak; good
7-room house, built by prominent architects, on
large ravine tracts. Will be remodeled;
EXCEPTIONALLY LOW PRICES this
month. Between $35,000 and $40,000. Full
particulars to interested parties.
FRED'K. B. THOMAS & CO., 10 S. La Salle.

EVANSTON RESIDENCE.

Eight room house located on a beautiful lot
100x210 in the Northeast Evanston. Two blocks
from the lake and close to university and
transportation. Situated on a fine resi-
dential street surrounded by fine homes.

QUINLAN & TYSON,

701 Davis-st., Evans. Ph. Res. Ph. 3617.
FOR SALE—EVANSTON, $20,000 FINE
modern brick home; 9 rms., sun parlor, 2
baths; lot 50x150; on Forest-av., a real bar-
gain. Address C S 377, Tribune.
FOR SALE—BEAUTIFUL HOME AT GREAT
bargain, $15,000; 3 blocks west of depot,
Wilmette. Payment, owner, Chipman, 5049
Berteau-av.
FOR SALE—WINNETKA: MODERN STUCC-
co; 7 large rooms; dining, sleeping porches;
$12,000. R. Cor. Walden-rd. and Fir-sts.
FOR SALE—30 ACRES NEAR EVERETT
station; 15 acres clear, balance beautifully
wooded. This is a snap, $15,000.
McGUIRE & ORR, 69 W. Washington-st.
FOR SALE—SHERIDAN-RD. FRONTAGE IN
Lake Forest at $70 per ft., heavily wooded,
210 ft. deep; 3 blks. from lake; terms to suit.
Address C P 486, Tribune.
FOR SALE—HIGHLAND PK., DANDY 7 RM.
home, E. Side; lot, only $13,500. E. P.
MAYNARD & CO., 8 S. Dearborn and Hubbard
Woods. Est. 30 years.
FOR SALE—HUBBARD WOODS—LOOK! 100
ft. well located, wooded, 5-ott-av. $55 ft.
value, will double. E. P. MAYNARD & CO.,
8 S. Dearborn and Hubbard Woods.
FOR SALE—GLENCOE, $20,000. MOD. 8
room stucco, cor. res., lot 100x150, garage;
s. of N. W. R. R. Address C S 103, Tribune.
FOR SALE—E. WILMETTE LOT, CHOICEST
loc.; sacrifice at once. Owner. Address P
167, Tribune.
FOR SALE—HOUSES AND VACANT ANY-
where North of Evanston, see MURRAY
& PERRY, Chicago, Highland Park.
FOR SALE—WILMETTE N. E. RESIDENCE.
7 rms., sun porch, stucco, frame; built well;
trees; $13,500. Address A W 515, Tribune.
FOR SALE—HOMES IN EVANSTON. MRS.
Fuller, 1718 Sherman-av. Ph. Evans. 6560.

Highland Park and Ravinia.

Come out today or tomorrow.
Vacant. Do you want to make 15 to 25
per cent on your money in the next 4 to 6
months? If so, we can sell you vacant as
following: 66 ft. frontage on Ravinia E.
Side, at $415. $90, $95 per ft.
Highwood wooded at a real buy, $12.
100 ft. on N. St. John; $26.50.
Beach lot, 50x150, on Sheridan-rd. at $60.
Several bargains in acre tracts.
See PAUL SCHROEDER & CO., Press-blvd.
Highland Park.

Glencoe & Winnetka Homes.

5 r. new colonial, with sun. nch., a
dandy; a real home. Can add 2 extra rooms
at small expense; wooded lot, 50x300. A
real buy for $14,500; terms.
7o Rent—7 houses, va. and furnished.
3 small farms for sale; chicken farm. sub-
division or truck farm; several buys.
See PAUL SCHROEDER & CO., office Glencoe.

Evanston Homes and Vacant

7 r. dandy stucco, slp., sun nch., in fine
shape; quick poss. for $10,500. 7 r. home
$8,500.
Vacant; wonderful buys in 60x145 ft. fine
wooded lots; ready to build on; at $30, $35,
and $40 per ft. You can't pick them on the
North Shore. Come out today or tomorrow.
See PAUL SCHROEDER & CO.,
Evanston Office, cor. Elm and Chicago.

GLENCOE HOMES.

8 rm. brick, colonial, 2 baths, h. w. heat,
sun parlor; wooded lot; 2 car garage; $28,500.
7 rm. house, 4 bedrooms, bath and h. w.
heat; lot 80x150; $15,000.
6 rm. bungalow, 3 bedrooms, bath, h. w.
heat; lot 90x165; $15,000.
Brick colonial stucco, 2 bedrooms,
comb. sleeping porch-sun parlor; garage; lot
66x200; $20,000.

GLENCOE VACANT.

75x170, east of Ry.; snap, $3,500.
Choice, wooded ravine lot;
near lake; room for 2 houses.
100x200 ft., east of Ry., Hubbards Woods.
$75 per ft.
McGUIRE & ORR, 69 W. Washington-st.
Glencoe office, opp. C. & N. W. depot.

IMPROVED LOTS ADJOIN-
ING SHERIDAN-RD AT
BONA FIDE WHOLESALE
PRICES.

Early last year I purchased at real bargain
prices a wonderfully wooded Highland Park
tract, close to lake, Sheridan-rd., transporta-
tion. I am now installing at my expense
sidewalks and all underground improvements.
Several choice improved lots can still be pur-
chased on very reasonable terms by responsi-
ble parties as practically nothing's the matter
prices. Nine homes being erected this spring
which will finance yours if desired. Address
A D 442, Tribune.

FOR SALE—
WINNETKA, EAST SIDE: attrac-
tive 7 rm. stucco and slp. porch; fine
lot, nr. Lake and transp.; terms.....$15,500
WINNETKA HEIGHTS HOME: 7 lg.
rms., 2 baths, fireplace, cor. lot;
owner leaving city; terms.....$18,000
GLENCOE COLONIAL: 7 rms., ex.
liv. rm., fireplace, sun porch, 2
baths, with shower; slp. porch; 2nd
garage; East Side; lot 127x187;
terms.....$22,000
OPEN SUNDAYS 2 TO 5.
HENRY C. LARK,
556 Center [W. Railroad-av.], Wm. 254.

EVANSTON BUNGALOW.

Bus. reasons for selling mod. 7 rm. solid
brick, red tile roof, break. rm., large liv.
rm., mahog. and white enamel finish thru-
out; sun parlor, tile bath of Pullman
glazed and screened slp. pch.; kitch. white;
outside leting, disappearing ironing board, etc.
2d flr. has large sleep. rm., 3 bedrms. and
sized h. w. heater; garage. Located in good
but desirable, conv. to schools and trans. 3
blks. N. of Davis-st. car line. 1 blk. W. of Ry.
Barg., $12,500; terms to suit. Ph. Evanston
7787. 823 Case-st.

Glencoe Res., $5,000 Cash.

8 rm. Kellastone residence, sun parlors,
breakfast rm., sleeping porch, 2 baths, 2 car
garage. Beautiful landscape lot, 100x150;
block to lake. Also 8 rm. Kellastone
bungalow, 2 blks. to the electric. Price $24,500.
Owner leaving the city. The right party can
buy this with $5,000 cash. Will make liberal
terms on balance. For appointment see
owner.
RICHARD A. CONNELL, Arcade Bldg.
S. E. Cor. Broadway and Devon. Shel. 3037

FOR SALE—WILMETTE, IDEAL 7 ROOM
stucco and brick, semi-detached, set back;
cleverly arranged, huge sun pch., oil heat,
splendid wooded lot, shrubbery, fruit trees.
Owner being compelled to sell. Re-
duced to $20,000.

OFFICES CLOSED SUNDAY.

M. E. BARKER & CO.,
End L. 417 Linden. Ph. Wilmette 407.

LAKE FOREST.

Very handsome country estate, near the
lake; all improvements; landscaped; sunken
gardens; residence of recent construc-
tion, thoroughly modern, and contains 15
rooms, 5 baths, 2 lavatories, servants' apart-
ment, and bus line to Northwest Side. 60
trains daily. Park Ridge claims no faster
building improvement; must sacrifice any
offering. For further information answer at once.
Address N C 189, Tribune.

PRICE REDUCED $1,000.

Reliable party that can furnish good refer-
ences can get early possession of my modern
6 room bungalow, with garage. Has electric
light and cement sidewalk, all paid for. Will
sell for $5,600; $1,000 down, balance easy month-
ly payments. Write or call at once. This is a
real bargain. J. A. SHERMAN, 6211 S.
Troy-st. Republic 4455.

HOMESITE, 50X187 FT.

East frontage; shade trees; water, gas,
electric; close schools, stores. Fine west
suburb, Aurora-Elgin Ry., 40 min. Loop, 85
min. daily. Price $1,000 down, $35 mo. Bldg.
restrictions. Write or call at once. Will help you build. Address
C S 115, Tribune.

FOR SALE—CHOICE FARM, 120x217,
corner, near C. B. & Q. Ry.; ideal for sub-
urban home, where you can work in city;
have 3 cows and poultry; especially adapted
to chicken raising; city water. Cash or
terms $1,400. For appointment to see this
bargain, owner, A. BATEMAN, Downers
Grove, Ill., R. F. D. 1.

FOR SALE—BUNGALOW OR A HOME LOT,
in Oak Park; 5 large rooms; cement floors;
water, gas and electricity. Sell lots for $75
down and $7 per month, or if you can pay
$500 cash we will build you a bungalow on
the C., B. & Q. R. R. near station. Buy now
and have your building finished in May. Ad-
dress C P 283, Tribune.

FOR SALE—¼ ACRE LAND AT WESTMONT,
60x150, for $265; $40 down and $5 per
month; 7 cent fare; 30 min. ride; no taxes
utes from the loop on the C. B. & Q. R.
in a new and rapidly growing neighborhood
where you are sure to increase. Address
B L 285, Tribune.

AUTO ROAD FRONTAGE.

St. Charles-rd., fine location for chicken farm,
gasoline sta., auto repair, etc. Lot 110x300;
price, $1,500; storage, 40 min. loop. Aurora-El-
gin Ry. Bargain price. $800; terms $160
down, $10 mo. Address C S 116, Tribune.

FOR SALE—WHY NOT ENJOY THE DE-
lights of a home in the country—with an in-
come? 5 rms. and stucco two fr. rm. apts.;
strictly mod.; bldwd. throughout; slpg. pch.;
garage; beaut. grds.; best central loca.; rea-
sonably priced. Phone MRS. HALL, Oak-
field 1879.

FOR SALE—BEAUTIFUL 7 ROOM HOME,
2 garages; strictly modern; oak finish; lot
50x135; all imp. in and pd.; 2 blocks from
5th-av. station. C. B. & Q. Other attractive
buys in west suburbs. Get in touch with the
BROOKFIELD REALTY CO.,
Randolph 1445. Brookfield 2070.

ONE ACRE AT HINSDALE

"On county line road; $200 down, balance
in 2 years. Water, electricity and fine trees.
This is a bargain and will be picked up
quick. For full particulars write B L 349,
Tribune.

ELMHURST

REAL ESTATE—FARM LANDS.

Illinois.

5 ACRES AT A BARGAIN,

Near Westmont on Burlington R. R.; fine transportation; close to station and school; good black soil. This is a bargain at $2,000; easy terms. Write or call on H. Hall, Chicago office, 1 S. Dearborn-st. Ph. Van Buren 3614

FOR SALE—CHOICE 160 ACRE FARM, 30 miles N. W., near Forest Preserve and right in path of suburban growth; 7 room house, screened porches; hot and cold water, bath; barns for 50 cows; block level land; fine grove oak and hickory; cows, hogs, poultry, horses, tractor and all tools; good income; will sacrifice all for $32,000; email amount of cash. D. T. MEHAN, 755 Waveland-av.

REAL BARGAIN.

2¼ acres, 6 room house, 4 finished and 2 unfinished; water and gas; 12 minutes' walk to Bensenville Station and High school; 4 blocks to car line; price, $5,800; $600 cash, $33 monthly. Write at once. J. REINECK, 3036 N. Ashland-av., Chicago.

CLEAR FARM

for sale or exchange. Large improved dairy farm, 4½ miles S. of Mt. Vernon, Ill.; level; will be drained black soil; value $76,000; want clear apt. bldg. or business prop. on N. Side. Address H 581, Tribune.

FOR SALE OR EXCHANGE — CLOSE TO Waukegan, 250 acre stock farm, new Kellastone house for 2 families; hardwood floors, bath, electricity, cement basement, garage and complete set of farm buildings; dark soil; considerable stock and tools; possession at once; owner will consider small city property down. T. J. Stahl, Waukegan, Ill. Phone 238.

FOR SALE—ILLINOIS FARM, 400 ACRES, Piatt County; rich black soil; no better in the state; 300 acres under cultivation, balance timber and pasture; splendid buildings; a farm that makes money; remember the best is the cheapest. Address owner, Moore Apply James Adams & Co., 7046 Stony Island-av., Chicago, Ill.

FOR SALE — GENTLEMAN'S FARM, 412 acres, 25 miles; Cash $15,000; $6,000, terms. On Lincoln Highway drive; open Sunday. CHICAGO REALTY & BOND CO., 6803 Sheridan-rd.

FOR SALE—CHOICE 80 ACRES, CLOSE TO Waukegan; good house, barn, silo, other buildings; 4 miles to choice Holstein cattle, poultry and hogs; black soil; $3,000 cash, balance as rental. O. L. More, Waukegan. Phone 238.

FOR SALE—ELMHURST, 20 ACRE TRUCK or poultry farm; 5 rm. hse., stone bsmt.; barn, garage; running stream; hard road; elec. avail.; 30 min. to L. S. sta. $10,000; terms $1,500, bal. long time. Address C S 205 Tribune.

FOR SALE—OR TRADE FOR CHICAGO property—6134 a. farm on main road, 1¼ mi. west of Palatine; new 5 r. house, city gas, lgt. basement; all other bldgs. Price $18,000. Owner, JOHN KORNELLY, 815 Sheridan-rd. Lake View 5828.

FOR SALE — OR TRADE FOR CHICAGO property, 40 a. farm at Lake, Ind.; house, barn, all other buildings. Price $3,850. Owner, JOHN KORNELLY, 815 Sheridan-rd. Lake View 5828.

FOR SALE—ACRES IN TOWN, NEAR New York Central depot; 6 room bungalow; everything new and modern; equal to city property; large garage, poultry house, 1,500 capacity, plenty room; cement driveway and sidewalks. 150 chickens. This place must be seen to know the value of it. Write or phone owner, will sell and see the place. M. H. Miller, Bristol, Ind.

FOR SALE OR EXCHANGE—295 ACRES 2 miles from Stuart, $15,000; worth buildings, 3 large barns, double corn crib, 8,000 bushels, 9 room house, windmills, 80 rods fence; this is a proof beautiful location; want flat or what have you to offer? W. D. Ferris, Elkhart, Indiana. 231 Haynes Bldg.

FOR SALE OR MIGHT TRADE—57 ACRES, Indiana, 80 rod frontage, Tippecanoe river; 6 room house, running water, summer cottage; barn; chicken house; good fencing. Address F 447, Tribune.

FOR SALE OR EXCHANGE—MY CHOICE 35 a. residential and country ranch; fishery stocked with geese, ducks, guineas, chickens, horses, cows, hogs, tools and crops; must be sold; terms. Address K B 6, Tribune.

FOR SALE OR EXCHANGE—A1 FARMS, 25 to 50 mi. from Chgo.; 40 to 250 acres; $80 up per acre; easy terms. Gilbert & Ness, Write or call W. F. Rosenbaum 410 Atkinson-av. Whiting, Ind.

FOR SALE ACCOUNT OF AGE, MY suburban home, near Elkhart, Ind., of 65 acres, with 10-a. implements and feed, at bargain. H. HALL, 1 S. Dearborn-st.

FOR SALE OR TRADE—80 ACRES HIGHLY imp. farm, 70 miles Chi., near good towns MRS. HARTFORD, R. 2, Box 6, 67th-st.

Iowa.

FOR SALE—ACRES, 320, HOWARD COUNTY, Iowa, 8 miles Lime Springs, 12 miles Cresco, the county seat; all tillable land; good soil, good improvements; 2 sets buildings; price, $60,000. GOODMAN, 303 Commerce Bldg., Kansas City, Mo.

Kansas.

FOR SALE—30,000 ACRES, ONE BODY; good soil, water; near railroads; homes for 200 families; low price; easy terms. Peter Robidoux, owner, Wallace, Kansas.

Louisiana.

FOR SALE—863 ACRES FINE FARM LAND, good house, 8 barns, silo, well stocked and fenced; elec. 5 mi. from Baton Rouge, La.; $75 per acre. Trade for Chi. property. E. J. CONDON, 10 N. Clark-st., Chicago, Ill. Main 8825.

Michigan.

$10 TO $50 DOWN!

Starts your purchase of 20, 40, or 80 acres, near a thriving little city in one of lower Michigan's best counties. Balance on long time to suit your circumstances.

These are rich clay loam lands well suited for raising wheat, rye, oats, corn, barley, clover, timothy, alfalfa, potatoes, vegetables, and fruits. No better general farm lands can be found anywhere. Good schools, churches, neighbors, roads and markets. Beautiful lakes and streams.

Farmers in this district are making money and a good living. You can do the same. Land values now are as low as we can ever expect to see them and with increasing prices farm products land values should steadily advance. This favored part of Michigan is the place for you to establish a farm home.

The Swigart Land Company is responsible. It has been in the land and real estate business for over twenty years. Its contract is one of the most liberal offered by any substantial company. It gives full protection to the purchaser and his family in case of death or disability; provides for suspension of payments in case of sickness, lack of work, or other misfortune; gives the privilege to borrow money if needed and many other liberal features.

Write today for free illustrated booklet, giving full information. It contains no glowing statements or exaggerations—just facts. Investigate, then find it intensely interesting. Send for your copy now.

SWIGART LAND CO.,

1247 1st Nat'l Bank Bldg., Chicago.

FOR SALE—80 ACRES; 20 IMPROVED; 3 clover, good sand; loam soil, all fenced, good 6 room cottage with cistern in kitchen; gravity water; 2 miles to Shawmut. Price $1,800; terms $100 or more down and month; or will trade for automobile. Take auto, lot or what have you? Lafayette 4089 Sunday afternoon. Address F 212, Tribune.

FOR SALE—$70 ACRE DAIRY FARM, 20 acres timber, 12 miles from large city; 1¼ miles to small R. R. town; artificial trout and ice pond; dwelling facing river, 2 mile on trout river on state trunk line road; ideal summer home for retired person; all necessary farm buildings. Owner Address E 210, Tribune.

Improved Michigan Farms,

All kinds, sizes, in select sections, equipped; prices lowest now; some at $500 down. CATALOG FREE. C. J. LOUCKS & CO., 5 N. La Salle-st. Chicago. State 5482.

FOR SALE—SPLENDID 80 ACRE FARM, close to town; fine buildings; 12 head cattle; living stream in pasture; all stock and farm tools included; going at $7,500; easy terms. Write R. 12, Proctor Farm & Home Co., Grand Haven, Mich., for illustrated booklet describing this farm bargain.

FOR SALE—CHOICE 140 ACRE DAIRY farm, Menominee county, Mich.; well improved; 10 good cows, 3 horses fully equipped; owner unable to work farm; must be sold at once; liberal terms. Address K B 6, Tribune.

FOR SALE OR EXCHANGE—MY RUNNING 40 acre fruit and resort farm, that will pay for itself in 3 years; located within 1 hour north of South Haven, Mich. Price $12,000. No agent. For information call at 38 S. 11th.

FOR SALE—CHICAGO OWNER WILL SELL at $25 per a. under 80, unimproved, a 240-A. 200 ft. well imp. and close to market; small amt. will handle. Either of these high grade farms. Address A 347 Tribune.

FOR SALE—80 A., 50 CLRD. BAL. TIMBER, level, 7 rm. hse. on basement, barn, well, windmill, fruit, $2,600, $1,000 cash, $50 mo. Evans-Finney Co., Fremont, Mich.

FOR SALE—5 ACRES, ALL FOR $900; NEAR beautiful inland lake; 1 hour to city; sell to R. R. station; best fishing, hunting, boating; easy terms. Address E 123, Tribune.

FOR SALE—160 ACRES GOOD FRUIT farm, good bldgs., nr. resort lake; $6,000, terms. 2330 McVicker-av. Columbus 8925.

FOR SALE—77 A. ON FINE LAKE, GOOD bldgs., 27 lots platted, sandy beach, in town, $8,500. Box 666, Kalamazoo, Mich.

FOR SALE—30 ACRES NEW GROUND, OR will trade for good car; fine for truck and poultry. EGGERT, Dearborn 2939.

FOR SALE—OR TRADE—BARG., 40 ACRE farm house, barn; for cottage or lots. $3,250. Address E B 227, Tribune.

FOR SALE—5 ACRES, LAKE SHORE-DR., 7 room cottage; mostly grapes. Louis S. Schmitt, St. Joseph, Mich.

REAL ESTATE—FARM LANDS.

Michigan.

80 Acres on Improved Road. 9 Cattle, Horse, Season's Crops

Flock poultry, full implements, tools, vehicles, etc., included if taken now; a dandy place to live; income from start; handy village; city markets; 48 acres level loam tillage; creek watered pasture; variety fruit; excellent 2 story 9 room house, barn, garage, etc. To settle affairs $5,500 gets all, part cash. E. J. Burlington, Lawton, Mich.

FOR SALE—12 ACRE POULTRY FARM ON Spring Lake, near Grand Haven; now paying $50 per month; good buildings; any poultry expert will teach you the business free; $4,600, $1,000 down, balance easy. PORTER & NYMAN, Muskegon, Mich.

Minnesota.

FOR SALE—200 ACRE TRACT OF FINEST farming and dairy land; terms very reas. or will trade for equity in city real estate. Dearborn 2439. 1428 Otis Bldg.

Mississippi.

$1,000 Gets 131 Acres with Good Bldgs.; 10 Dairy Cows.

Automobile, team, 10 roats, 8 hogs, poultry, vehicles, tools, 50 bu. potatoes, 60 bu. corn, hay, cane syrup, etc.; fine home on improved road in flourishing section; dairy, hen, hog, poultry, etc., should pay well; convenient good market town; rich dark loam tillage, 90 acres spring watered pasture; estimated 150,000 ft. timber, 750 cds. wood; variety fruit; paper shell pecans, berries; excellent room house, stone fireplace, porch; 50 ft. barn, garage, tenant, smoke, potato houses. Called away by profession; $4,500 takes all, only $1,000 needed. W. E. SWARNER, Fayette, Miss.

FOR SALE—PECAN-ORANGE GROVES; BIG profits; easy terms; cared for the Old Reliable Suburban Orchards Co., Biloxi, Miss.

Missouri.

FOR SALE — BY OWNER, REAL LAND two crop and winter pasture, Moreno climate. Southeast Missouri corn, wheat, clover, alfalfa land. Level loam. Moving St. Louis, will sell. 90 acres improved black land. Two miles town, hard road. R F D., phone line. ALSO improved 160 acres. Also improved 320 acres near town. Possession if desired. Small payment, terms easy. Might trade. OWNER, W. C. SMITH, 81 Louis Mo. 104 E. 70th-st.

FOR SALE—630 ACRE FARM, NORTH OF Chillicothe, Livingston County, Missouri; 4 sets of improvements; about 400 acres in cultivation; lays good; good land; in one family for 50 years. Must be sold to settle estate. Want offer. GILBURN, Commerce Building, Kansas City, Mo.

FOR SALE — MISSOURI $5 DOWN $5 monthly buys 40 acres truck and poultry land near town, southern Mo.; price $200. Send for bargain list. Box 22, Kirkwood, Mo.

Montana.

FOR SALE—3 EXCELLENT MONTANA farms, close to markets, for sale or trade by owner, for part cash and good stock of merchandise. Address Box 1112, Billings, Mont.

North Dakota.

FOR SALE—FARM, CASS CO., N. D.; AN elegant 160 acres of rich black loam, in good neighborhood; close to market, Arthur, 25 miles to Fargo; all under cultivation and in crop; $100 an acre. W. J. BUTLER, 3834 Polk-st.

FOR SALE—OR TRADE—630 ACRES BLACK land near Carrington, N. D.; 600 acres under plow; 30 acres in pasture. All in high state of cultivation, with fine large buildings. An opportunity to engage in farming. Write E. H. Cooper, 1107 Guinea-blvd., Aurora, Ill.

Oregon.

FOR SALE OR RENT—320 A. IN OAKLAND, Ore.; 50 A. plow land; 50 A. pasture; 3 A. in orchard; balance in good timber; must be sold on account of old age. Inquire ANNA MUNDELL, 6342 S. May-st., Chicago.

Wisconsin.

Farms Are on the Up-Turn

Now is the time to buy REAL BARGAINS in Wisconsin farms. Lake shore homes at the PRESENT PRICES. Farms are going up. We are OWNERS. We want to deal with actual farmers. We do not handle to speculators. Will sell on liberal terms or take in house or other city property at actual values.

1—80 acres, 6 miles from county seat; adjoins village; 25 acres open; frame house and barn; $35 per acre.

2—120 acres, 7 mi. from county seat, ¾ mi. school; 40 acres open; 4 rm. house, 2 barns; $37.50 an acre.

3—40 acres, 5 mi. from town; 15 acres open; house and barn; $35 an acre.

Many others, some highly improved farms at $25 per acre, offered for $100 to $125.

These places can be purchased with horses, cows, machinery, seed, etc., ready to go on and work.

NO INTEREST OR TAXES until you take possession.

Look us up. We have been doing business in Wisconsin for more than forty years.

LOEB-HAMMEL

REALTY COMPANY. [Not Inc.]
343-4 Marquette Bldg.
140 S. Dearborn-st. Rand. 5757-58.

FOR SALE—CHICKEN FARM, 6 ACRES OF land; 2 story frame house, 10 rooms; 1st class condition; furnace heat, large new Rudy furnace; electric lights, set tubs in house, electric pump, gas plant, storm windows and doors. Stock consists of thoroughbred Rhode Island Reds; single comb; 500 laying hens; cockerel breeding stock; glazed henhouse, elec. lighted; 2 brooding pens, 2 incubators; barn for horse and cow; 90 acres improved; cherry, 2 plum, and 1 pear tree; all trees fruit bearing. Large strawberry and raspberry patches. Situated in prosperous town of 1,500, 2 hrs. from Chicago on main line of C. & N. W. Ry.; 1 mile to depot. Also 30 rds. from depot 30 rds. from farm; shipping points any direction. Bargain for quick sale, $11,000. No immediate answer.

POLLARD & BLOUNT,

7461 Vincennes-av. Vincennes 7000.

FOR SALE—DON'T BE A RENTER, OWN A farm. We will sell you an 80 acre cutover land farm with house and barn, on payment down of $400 and $400 yearly, within 10 years if improvements are made. To help you start, for every acre you put under cultivation in making these improvements we will advance $2 in supplies and rental of team and farm machinery. Pair enough! Then, write today for map and information. TOMAHAWK LAND COMPANY, Box 1, Tomahawk, Lincoln County, Wisconsin.

ENDOLOGY, FREE.

Special number just out, containing remarkable facts of clover land in Marinette County, Wis. If for home or investment you are thinking of buying lands where crops are sure to grow rich, send at once for this special number of LANDOLOGY. It is free on request. THE NORTHERN-BIRDSALL LAND CO., 903 Skidmore-Reikle Bldg., Marinette, Wisconsin.

FOR SALE—RAILROAD LAND GRANTS IN Upper Wisconsin. The Soo Line is offering to actual settlers only good hardwood lands, close to markets. Prices and terms to fit your pocketbook. Ask for free Booklet No. 53. Address Soo Land Dept., Soo Ry., Minneapolis, Minn., or call on E. H. Bauch, Chicago Representative, Room 815, 111 W. Adams-st., Chicago, Ill.

FOR SALE—IMPROVED AND PARTIALLY improved farms, 2,000 acres good timber lands in fertile Chippewa Valley; healthy location, excellent schools, fair improvements; splendid spring water. Address R B 5, Tribune.

FOR SALE — UPPER WISCONSIN 2,300 acres, good cut over hardwood lands, suitable for general farming, sheep or cattle raising. Should also be good investment or colonization proposition for private liberal terms. Also several groups 500 to 600 acres. Write McGovern & Wurmnest, Wausau, Wis.

FOR SALE—OR EXCHANGE—40 AC. IMproved, will make an ideal stock and poultry farm. Must sacrifice at $3,000; good productive soil; $500 cash, balance terms. Address K B 34, Tribune.

FOR SALE—A SECTION OF PINE LAND within 3 miles of splendid frontage on Lake Sissabagama near Stone Lake, and app. 300,000 ft. of fine timber; bargain. Addr. S. W. Gregory, 1013 Ashland Block, Chicago.

FOR SALE—FREE WISCONSIN BULLETINS: soil, climate, crops. Immigration Bureau, Wisconsin Dept. of Agriculture, Capitol 127, Madison, Wis.

FOR SALE—WE SELL 40 ACRE FARMS ON 1 acre cash $100 down, balance 1 year INTEREST first 3 years. Write SANBORN COMPANY, Eagle River, Wisconsin.

FOR SALE OR TRADE—30 ACRE FARM; mile from county seat; very good buildings, creek in pasture, apple orchard; price $5,000. Write C. Baume, Adams, Wis.

FOR SALE—10,000 ACRES LAND IN CLARK County Wis., in one tract or in two tracts of 5,000 acres each at bargain price. ASA G. BRIGGS, Fairmont, Minn.

Miscellaneous.

Strout Farm Bargains.

$500 Secures Equipped Farm, Household Furniture, Piano.

Good farm home, assured income; successful farmers all around; stores, school, church, 2 miles; convenient to trading R. R. town, excellent markets; loamy fields for heavy hay, potato, oat, pea crops; spring watered pasture; estimated 800 cords wood; fruit; warm 6-room house with cellar; substantial heavy horse, cow, poultry barns; cultivated, $1,000 gets it, horses, cows, poultry, vehicles, piano, household furniture, crops moved in; only $500 needed. Details page 81 Strout's Catalog.

$1,000 Gets 200 Acre Farm, Income $4,000; 8 Cows and

team, tools, implements, 100 bu. oats, 50 bu. potatoes, poultry included if taken soon; any farmer would appreciate the location, on improved road, close to town, city market; 100 acres machine-worked fields, creek, river bottom land; alfalfa does well; 40-cow pasture, wire fence; timber; variety fruit; splendid 2-story 7-room house, running water; 70-ft. concrete basement barn, silos, stable, garage, dairy, poultry house. To settle affairs $5,800 takes all $1,000 needed. Details and photo page 110 Catalog bargains 33 States. Strout Farm Agency, 4270 Marquette Bldg., Chicago, Ill.

REAL ESTATE—FARM LANDS.

Miscellaneous.

FOR SALE—HAVE TWO CLEAR FARMS, 77 acres, all under cultivation; worth $145,000. Will sell $50,000 cash in exchange for equity in high grade North Side income property. Address R D 452, Tribune.

FOR SALE—$500 DOWN BAL. WITHOUT interest will buy you 20 to 40 acre farm under cultivation, with a new house and a guaranteed cash crop of 12% annually. Call or write J. L. Wells, 22 W. Monroe-st., Chicago.

FOR SALE—FINE GENERAL FARM, CAMP, on timber, 200 acres. Address C T 188, Tribune.

REAL ESTATE—FRUIT LANDS.

FOR SALE — PEACH AND APPLE ORchards at cheap prices. Your terms. In Illinois productive fruit section. Hard roads factor. Illinois Orchard Co., Savoy, Ill.

REAL ESTATE—TIMBER AND COAL.

TIMBER.

Buy large old growth Pacific Coast timber NOW while the price is low. Send for Bulletin A. H. E. HAEFNER, Timber Investments, Grant's Pass, Ore.

FOR SALE—ABOUT 5,000 ACRES, Williamson county, Ill., coal land. R. E. Renfro, Morrison Hotel.

FOR SALE—THREE GOOD STRIP COAL propositions. R. E. Renfro, Morrison hotel.

REAL ESTATE—MISCELLANEOUS.

FOR SALE—CAN YOU BEAT THIS?
5 Stores, 13 Offices, and 21 Apts., renting for only $18,300 yearly, about $3 per rm. Submit $42,500 to $53; steam heated. This corner is on a busy street car line and 2 blocks. If sold this week will let go for 4½ times present rentals. Can give this spring! Address F 245, Tribune.

FOR SALE—HALF ACRE IN BUILT UP Chicago community, 12 miles from City Hall, 1 block from station, and convenient to two through route surface lines; price $1,375 if taken soon; will accept very small cash payment. Address C P 237, Tribune.

FOR SALE—NEW BLDG., CONTAINING stores, offices, lodge hall, dance hall, and large theater; annual rental $36,000. Price $225,000; fast growing neighborhood; wonderful transfer corner. Address F 592, Tribune.

FOR SALE — OR EXCHANGE FOR UNIMproved land or summer resort lot, my choicely located half section line business lots on proposed "L" extension; will trade one or all; no agents, please. Address C P 229, Tribune.

FOR SALE—IDEAL HOUSE AND LOCATION for roadhouse, at junction of two new cement roads, 40 mi. from Chicago. For particulars address K C 18, Tribune.

FOR SALE — 100 FEET LAWRENCE-AV. also 50 ft. W. Madison. Close in. C. A. BLAIR & CO., 10 S. La Salle.

FOR SALE—LOT AT MUSCLE SHOALS; might trade. Address C K 484, Tribune.

LAND INFORMATION.

PROFITABLE FARMING—FERTILE SOIL, ample rains, favorable crop growing climate, convenient markets, low priced land are conditions that make profitable farming possible; these conditions are found in the Lethbridge Northern Irrigation district in sunny southern Alberta, Canada, where the bringing of 105,000 acres of rich land under irrigation in a well settled district is providing opportunities for doubling the number of people now there to own paying farms; government instructors in irrigation, low price and favorable terms of payment make success easy. Write for particulars to The Irrigation Council, Province of Alberta,
23 Provincial Bldg., Lethbridge, Alberta, Canada.

COME TO MICHIGAN.

Fertile soil; ideal climate; home markets in the industrial belt. Write for booklet describing fruit, potato, and live stock state with tremendous undeveloped possibilities. The State Department of Agriculture aids the settler. If you succeed, we win; if you fail, we lose. Write to the Director of Land Settlement, Lansing, Mich., Dept. 15.

WONDERFUL OPPORTUNITIES FOR FARming, dairying, fruit growing and poultry offered in the Bow Island district, Southern North Dakota, Montana, Washington and Oregon traversed by the Great Northern Railway. Select your site now. Call or write for booklet. W. S. WEBER, Agricultural Agent Great Northern Ry., 226 W Adams St., Chicago.

CITY LABORERS CAN OWN FARM HOMES. Why eke out a scant existence on a salary, tortured by rent, shutting-down, unemployment? A small down cash payment will start you in securing a fine farm home. For free map and literature write CARL D. SMITH, Immigration Commissioner, Department 550, State Capitol, St. Paul, Minn.

REAL ESTATE WANTED.

For Cash.

WANTED—REAL ESTATE, FOR CASH, residence or vacant lots to build, in Jackson Park Highlands, between 67th and 70th-sts. and Constance, Bennett, or Euclid-av. Communicate with owner, 2500 E. 75th-st.

WANTED—APT. BLDG., NOT OVER 10 YRS. old with 6 or more stove or stm. ht. flats; have $15,000; prefer neighborhood, say around 79th and Halsted-sts.; give location. Address E 527, Tribune.

WANTED—TO HAVE $25,000 CASH FOR WELL located, up to date clear 6 apt. or equity in larger. PRICE MUST BE RIGHT. Address F 574, Tribune.

WANTED—PRIVATE PARTY WANTS ON North Side modern, reasonably priced 2 or 3 apartments, 5 rooms; describe fully; Address E 581, Tribune.

WANTED—EQUITY DESIRABLE APTS.—Have cash $40,000 to $50,000; will assume on 2 nearby farms and some cash; owners only. Address C C 470 Tribune.

WANTED—WILL PAY CASH FOR flat in good business section, North or Northwest; possession May 1. Address C P 506, Tribune.

WANTED—CAN PAY $1,000 TO $1,500 down on house or bungalow; must be REAL BARGAIN; owners only. Address X N 250, Tribune.

WANTED—TO BUY, HIGH CLASS 6 OR 12 flat in the Wilson-av. district either facing the lake or close to it. Address C P 452, Tribune.

WANTED—TO PURCHASE OR LEASE 40-1000 sq. ft. or more North or Northwest side with switch track for coal or bldg. material yard; give location. Address F 102, Tribune.

WANTED—LEASE FOR TEN DAYS NORTH Shore apt. bldg. from builder or owner, where equity can be purchased for $100,000 cash. Address C L 290, Tribune.

WANTED—HAVE $15,000 CASH; WANT best bargain in 18 to 24 apt. this will handle. Owner only. Address A A 346, Tribune.

WANTED—ACRE TRACT, WELL LOCATED, near in, suitable for subdivision; price must be right. Address A D 257, Tribune.

WANTED—3 STORY BRICK APTMT. bldg., for cash; N. Side. Give particulars and location. Address D L 308, Tribune.

WANTED—SMALL ACREAGE WITH HSE., vicinity of Barrington or near Fox River and golf club. Address F 235, Tribune.

WANTED—WILL PAY CASH FOR GOOD apartment bldgs.; give full part.; no brokers. Address F 81, Tribune.

WANTED—6 FLAT, FROM OWNER, SOUTH Side, sun parlor preferred. Address C Y 472, Tribune.

WANTED—NORTH OR N. W., 3 OR 6 FLAT, $8,000 to $10,000 cash; from owners; describe fully; no agents. Address F 281, Tribune.

WANTED — LOT, MARQUETTE MANOR; must be reas.; cash; no agents. J. SULLIVAN, 6647 Vincennes.

WANTED—IN OAK PARK OR AUSTIN—7, or 8 room, modern house; cony. to L; about $8,000. Address F 388, Tribune.

WANTED—TWO FLAT BRICK BY PRIVate party; all cash; North or Northwest Side. Address F 502, Tribune.

WANTED—TRACT OF LAND ON NORTH Side for subdivision; deal with owners only. Address F 5, Tribune.

WANTED—FOR CASH—HAYERSWOOD 12-24 apt. bldg.; cash for equity. Address C C 97, Tribune.

WANTED—FOR CASH—PAY ALL CASH for North Side 15 to 24 apt., prefer 4 and 5 rooms. Address C C 96, Tribune.

WANTED — WILL PAY ALL CASH FOR equity in 24 to 42 apt. bldg. in or nr. Hyde Park district. Address C C 95, Tribune.

WANTED—6 OR 12 APT. BLDG., EDGE OR Ridge; must be bargain. Address Box 33, 12 S. Michigan-av.

WANTED—6 OR 7 RM. HOUSE, NORTH. Have $1,5000 cash. Consider 2 flat. Address D H 522, Tribune.

WANTED—2 FLAT BRICK BUILDING WEST of Kedzie, between Lake and Polk; price must be reasonable. Address A D 307, Tribune.

WANTED—6 APT. ON NORTH OR NORTHwest Side; have $25,000 cash; must be a real bldg. Address A 288, Tribune.

WANTED—TO BUY TWO FLAT BUILDING, North Side, east of Clark-st. Address C S 51, Tribune.

WANTED—FOR CASH—MOD. 3 APT. SUN parl. bldg., North. Address D H 521, Tribune.

WANTED—6M. SWITCH TRACK, 80. SIDE, 25x50 ft. frt. Address D 583, Tribune.

WANTED—SMALL IMPROVED; GIVE LOcation, price. Address F 55, Tribune.

WANTED—FLAT, NEAR OR CASH, NORTH; west, not over $500. Address E 558, Tribune.

WANTED—TO BUY—3 OR 6 FLAT BLDG., South Side. Address Y O 543, Tribune.

WANTED—FOR CASH, HUNTING, FISH lodge, Villas Co., Wis. Address E 275, Tribune.

WANTED—6 FLAT BLDG.—HAVE $10,000; no agents. Address E 160, Tribune.

WANTED—LOT, VACANT, LOGAN OR HALF; $50 down cash. Address F 214, Tribune.

WANTED — FLAT BLDG. FROM OWNER dir.; $20,000 cash. Address D L 351, Tribune.

REAL ESTATE WANTED.

For Cash.

HIGH GRADE 6 APTS.

North of Lincoln Pk. to Irving, 6 or 7 rm. apts., with sun parlors. Must be modern. Cash buyer. Address D K 361, Tribune.

SMALL FARM

3 to 5 acres with 6 to 8 room house; walking distance suburban station, not over 45 minutes out; West or North; price and terms reasonable. Address D 552, Tribune.

WANTED—TO BUY FOR CASH, GOOD FACtory building of 40,000 to 50,000 sq. ft. floor area on C., M. & St. P. or C. & N. W. Ry. or any town within 7 miles of courthouse; possession May 1, 1923 or 1924. H. S. MORRIS HART & CO., 38 S. Dearborn. Cent. 1485.

QUICK ACTION.

3 FLAT AND 6 FLAT, NORTH SIDE. WANTED FOR INVESTMENT. MODERATE PRICE AND GOOD INCOME REQUIRED. WILLIS & FRANKENSTEIN, 110 S. DEARB.

2 TO 5 ACRES.

Suburban, partly wooded, with a cottage. West preferred. Describe property fully, also distance from station. Address C P 456, Tribune.

WANTED—WE DESIRE TO LEASE OR BUY modern bldg. containing about 100,000 sq. ft., equipped for furniture mfg. business; desire to purchase equipment and lease bldg. Submit full particulars for attention. Address X C 99, Tribune.

WANTED—I HAVE BETWEEN $4,000 AND $5,000 cash and a clear vacant lot to apply on the purchase price of a modern flat or bungalow; owner will build. Address K B 9229, Tribune.

WANTED—THE BEST 5 ROOM BUNGALOW in River Forest or Oak Park north of Lake-st. $8,000 cash will buy. Give location and price. Address C P 506, Tribune.

WANTED—3 OR 6 APT. BLDG., EAST OF Broadway and between Diversey-blvd. and Irving Park-blvd. WILLIAMS, 3809 Broadway. Wellington 9269.

WANTED—THE LARGEST APARTMENT or business property in North Side that I can buy for $10,000 cash. Address C P 378, Tribune.

WANTED—AT ONCE, I HAVE $25,000 CASH and income in class 3 or 6 flat bldg., N. S., 6 or 7 rooms, 2 baths; give all part. Address E 372, Tribune.

WANTED—FLORENCE HOME; MUST HAVE 2 or 3 baths, 4 bed chambers, modern, or something suitable for rebuilt. Address K B 6, Tribune.

WANTED—I HAVE $125,000 CASH FOR A large 1st class bus. or apt. bldg., N. or N. W.; must be real; give full details. Address E 371 Tribune.

WANTED—5 OR 6 RM. BUNGALOW, EAST vicinswood or Rogers Park. CONNELL, ABCADE BLDG. S. E. Cor. Broadway and Devon. Shel. 3036.

WANTED—ON N. OR N. W. SIDE, MODERN 6 flat bldg., 6-6 rooms; flat st. or hot water h.; desirable neighborhood with good trans. Call Armitage 3625.

WANTED—6 OR 8 FLAT, ENGLEWATER OR Rogers Park. Have all cash. Address C P 480, Tribune.

WANTED—TO BUY—COTTAGE, 2 OR 3 flat; brick or frame; North or N. W. side; all cash. Address F 184, Tribune.

WANTED—NORTHWEST SIDE, 2 FLAT, 4-4 rooms; must be cheap for cash; full particulars. Address D K 365, Tribune.

WANTED—RESIDENCE NEAR NORTH END Lincoln Park; $5,000 to $25,000. Address D G 69, Tribune.

WANTED—WILL PAY CASH FOR VACANT lot near Rav. elevated for 2 flat. Address E 515, Tribune.

WANTED—2 OR 3 APT. BLDG., MOD. 6 R. N. Montrose, c. Clark. Address A A 345, Tribune.

WANTED—TO BUY DIRECT FROM OWNER, 2 apartment in Lake View; steam or hot water heat. Address E 102, Tribune.

WANTED—3 STORY BRICK APTMT. bldg., modern, in Lakeview, Ravenswood or Edgewater; have $30,000 cash. Address C P 507, Tribune.

WANTED—$8,000 TO 10,000 SQ. FT. VACANT property for factory site on C. & N. W. or St. Paul switch North or Northwest Side. Address C S 75, Tribune.

WANTED—HAVE UP TO $50,000 TO INvest in North Side improved or vacant; must be reas.; no brokers. Address E 505, Tribune.

WANTED—3 STORY COTTAGE, N. OR N. W. Side, suitable for two families. Can invest $1,500 cash, bal. on mtge. State location and lowest price. Address B B 229, Tribune.

WANTED—TO BUY—2 FLATS, BUNGALOWS and apt. bldgs. MAY E. BENNETT & CO., 3100 Lawrence-av. Edgewater 2100.

WANTED—BUNGALOW FOR CASH; NO. S. Give particulars and location. Address D L 307, Tribune.

WANTED—2 OR 3 STORY BRICK APTMT. bldg., for cash; N. Side. Give particulars and location. Address D L 308, Tribune.

WANTED—SMALL ACREAGE WITH HSE., vicinity of Barrington or near Fox River and golf club. Address F 235, Tribune.

WANTED—WILL PAY CASH FOR GOOD apartment bldgs.; give full part.; no brokers. Address F 81, Tribune.

WANTED—6 FLAT, FROM OWNER, SOUTH Side, sun parlor preferred. Address C Y 472, Tribune.

WANTED—NORTH OR N. W., 3 OR 6 FLAT, $8,000 to $10,000 cash; from owners; describe fully; no agents. Address F 281, Tribune.

WANTED — LOT, MARQUETTE MANOR; must be reas.; cash; no agents. J. SULLIVAN, 6647 Vincennes.

WANTED—IN OAK PARK OR AUSTIN—7, or 8 room, modern house; cony. to L; about $8,000. Address F 388, Tribune.

WANTED—TWO FLAT BRICK BY PRIVate party; all cash; North or Northwest Side. Address F 502, Tribune.

WANTED—TRACT OF LAND ON NORTH Side for subdivision; deal with owners only. Address F 5, Tribune.

WANTED—FOR CASH—HAYERSWOOD 12-24 apt. bldg.; cash for equity. Address C C 97, Tribune.

WANTED—FOR CASH—PAY ALL CASH for North Side 15 to 24 apt., prefer 4 and 5 rooms. Address C C 96, Tribune.

WANTED — WILL PAY ALL CASH FOR equity in 24 to 42 apt. bldg. in or nr. Hyde Park district. Address C C 95, Tribune.

WANTED—6 OR 12 APT. BLDG., EDGE OR Ridge; must be bargain. Address Box 33, 12 S. Michigan-av.

WANTED—6 OR 7 RM. HOUSE, NORTH. Have $1,5000 cash. Consider 2 flat. Address D H 522, Tribune.

WANTED—2 FLAT BRICK BUILDING WEST of Kedzie, between Lake and Polk; price must be reasonable. Address A D 307, Tribune.

WANTED—6 APT. ON NORTH OR NORTHwest Side; have $25,000 cash; must be a real bldg. Address A 288, Tribune.

WANTED—TO BUY TWO FLAT BUILDING, North Side, east of Clark-st. Address C S 51, Tribune.

WANTED—FOR CASH—MOD. 3 APT. SUN parl. bldg., North. Address D H 521, Tribune.

WANTED—6M. SWITCH TRACK, 80. SIDE, 25x50 ft. frt. Address D 583, Tribune.

WANTED—SMALL IMPROVED; GIVE LOcation, price. Address F 55, Tribune.

WANTED—FLAT, NEAR OR CASH, NORTH; west, not over $500. Address E 558, Tribune.

WANTED—TO BUY—3 OR 6 FLAT BLDG., South Side. Address Y O 543, Tribune.

WANTED—FOR CASH, HUNTING, FISH lodge, Villas Co., Wis. Address E 275, Tribune.

WANTED—6 FLAT BLDG.—HAVE $10,000; no agents. Address E 160, Tribune.

WANTED—LOT, VACANT, LOGAN OR HALF; $50 down cash. Address F 214, Tribune.

WANTED — FLAT BLDG. FROM OWNER dir.; $20,000 cash. Address D L 351, Tribune.

REAL ESTATE WANTED.

By Brokers.

WANTED—TO BUY IMMEDIATELY, ACRES suitable to subdivide into building lots in Chicago or nearby suburbs. Property must be near good transportation and price must be right. Address C A 191, Tribune.

WANTED—WE HAVE AN ORGANIZATION and sufficient funds to finance and erect one story factory buildings, locations to suit. We always have a new building under construction ready for sale or lease. Property must See Mr. McKay or Mr. Robbins, 140 N. Dearborn-st. Central 8499-70.

WANTED—WE ARE LOOKING FOR DESIRable tracts of land to arrange attractively and place on the market for high class subdivisions; lake reports summer colonies, golf courses, etc. Nineteen years' experience. AMERICAN PARK BUILDERS, 201 E. Ontario-st., Chicago.

WANTED—I HAVE BUYERS FOR HOUSES,

LEASEHOLDS.

126 RMS. SHER.-RD., R. $1,500; $45
50 rms., R. $300; inc. $1,400; $125
50 rms., Wilm. dist., R. $400; $125
90 rms., clean; $500; $1,600; $60
90 rms., R. $300; modern; $3,000; $60
90 rms., Sher.-rd., $6,500; easy; $60
40 rms., exc. loca., $500; $1,600; $60
32 rms., nr. Lin., fine, R. $1,500; $60
32 rms., Dearb. R. $150; $3,500; $60
32 rms., nr. Lin., R. $450; $2,000; $60
30 rms., Dearb., R. $150; $3,500; $60
30 rms., R. $375, inc. $425; $2,000; $60
10 rms., Dearb., R. $85; $2,750; $60
A. G. McNAMARA & SON, 1140 N. Dearborn-st. Central 6406, 6455, 8874, 3992.

SEE LANGE & CO.

704 N. Dearborn. Established 1892. We are the leading brokers in hotels and rooming houses, small sections of the Cafeteria, fine location, 60 rms., $1,400; 60 rms., Sheridan-rd., beautiful place, $2,500; 50 rms., North bakery, easy terms, $1,500; 50 rms., Sheridan-rd., $6,000; 45 rms., walking dist., $2,500; 45 rms., Wil. dist., $6,500; 30 rms., S. S., beautiful home for sale, $2,500; 30 rms., N. S., beautiful home for sale, $2,500; 14 rms., S. S. stm. ele., $2,500; no

30 RMS., NORTH, 28 NEWLY FURN., 3 YR. lease; $3,500 cash, $7,500 mo.; real money maker; 3 rms., Sheridan and Wilson; mod.; $6,000; 20 rms., hotel; rent $250; 20 baths; 11 rms.; 1dg money maker; $12,500. 3 rms., North, 6 baths, mod.; $4,000; 43 rms., 13 baths; 6 private; r. w. all; $2,500; 1dg. lease, newly furn.; $12,000. CHILEN & BARNES, 80 N. Dearborn-st. Dearborn 3757

53 RM. APT. HOTEL, SHERIDAN-RD. rm., 34 fur., 30 unfurn., 16 pr. bath; fine proposition; $12,000; terms. 1dg. rear loop; always rented; ft. $ 1dg. there are a few of our many bargains. Let us show you more propositions. When in the neighborhood will be pleased to have you call at our list, 1019 Lawrence.

MAY E. BENNETT CO.,

BROWE BROS. & CO.—
15 rms., nr. Wilson, 5 yr. lease.....$2,000
9 r., Sheridan, mod., $500 cash.....$1,000
9 r., Walton-pl., nets $2,040.....$1,000
9 r., walk dist., stm. elec.....$1,000
8 r., Sheridan, low rental.....$1,000
6 r., N. Dearb., walk dist.....$600
6 r., nr. Wilson, inc. $1,400.....$1,000
Dearborn and Chicago.

OR SALE—LEASE AND FURNITURE rm. stm. ht. apt.; near Washington-blvd. Austin; rent $85; furniture like new; a success; death in family; sacrifice. O'CONNOR & HOS. 9 Madison-st. Oak Park. Austin 384.

RMS. R. W. RENT $3500; INCOME $1,200, $5 yr. ls.; $10,000 $3500; INCOME 20 rms., 2 bths.; all hskpg.; rent $350; inc. $1,200; 5 yr. lease; $3,000 cash. Other bargains in smaller and larger rms. UNITED REALTY, 1325 Belmont. Irving Park 3000. Renzel

OR SALE—44 RMS. KITCHETTE. NR. right price, 35 rms., water in every r.; 9 rms., kitchette, nr. Sheridan-rd.; 9 rms., 3 baths, mod.; 20 rms., 2 baths; 20 rms. in hotels and leaseholds. 2 flats. 6200 Lake Park Ave. 6750 Sheridan-rd. Rogers Park 2300.

RMS., SHER.-RD.; RT. $700; 9 YR. lease; 9 rms., Wilson dist.; $500 cash; $7,000 inc.; 8 r., S. st. and L.; $1,500; $8,000 inc.; 8 r., S. st.; mod. r., $150; 5 yr.; $1,200 inc.; 20 rms., N. st.; $4,500; $12,000 inc.; 14 r., $2,850. Corcoran, 811 N. Clark-st.

OR SALE—10 YR. LEASE, 53 RMS. corner of steel sta., for high ci. rooming house. UNITED REALTY (Mayerhofer), 1455 N. Clark-st. Lincoln 1455.

ROOM SUN PARLOR APARTMENT MUST seem to be appreciated; best of trade in neighborhood N. S.; good income for assessment; $750 per mo. rent; price $3,400. Phone sunnyside 4373.

SPLENDID BARGAIN.

Will sell up to date furn. and subleases of apt.; sp. in-a-dor bed; stm. ht. Call 1 m., 3135 N. Keeler-av., BOUNET.

BELDEN-AV. FURNISHED OR UNFURnished modern 6 rm. apt.; reasonable; furniture; desirable location, block from the hotel at Lincoln Pk. Best trans. Phone Lincoln 1400.

OR SALE—5 RM. APT. W. HT., WIL rent; $60 comp. with elec. refrigerator; a snap. No dealers. Schaw, 921 Van Buren.

ROOM AND KITCHENETTE FURNISHED apartment; sun exposure; immediate possession; 1st occupancy on 67th-st. to Illinois Central, near Stock Yards. 6700 S. Halsted-st.

ODERN 5 RM. APT. WELL FURNISHED owner leaving city; very reasonable; must see to appreciate; linen, sleeping. Graceland 3312.

OR SALE—4 RM. APT., FURN.; PRICE $250; 2 rms. are rented for $50; rent $60; 5 yr. lease if you want. Call all day at 25 E. 62d-st. Ise.

OR SALE—RECENTLY FURNISHED SIXteenth apt. in So. Shore dist. Richly appointed; owner going abroad; sacrifice. Dorchester 9462.

LARGE, WELL FURNISHED ROOMS, suitable; corner; private; reasonable; rented; no reasonable cash offer refused. 6628 Union-av., 3d apt.

ELL FURN. APTS., 1ST FLOOR; RENT $60; 3 rms., bath, kit.; $2,000; terms. Boulevard 8217 or State 8655. Owner.

BEAUTY SHOP—WILL SACRIFICE; LEAVE city; will consider any reasonable money; fine bus.; estab. 5 yrs.; lrg. space in rear suite; or small cash or terms. 925 Sunnyside. Sunnyside 1420.

OR SALE—NEWLY FURNISHED FIVE room and sun parlor apartment one block from Lake Michigan. Each Hotel. Inquire in hallway 2554.

RMS. GOOD LOC. R. $325. L. $ 75 ($1,500 inc.); 5 rms., near L; $300 inc.; $65HEARS & HENDERSON, 1 Dearborn. Central 2854.

ROOM, BATH, FURN. OR UNFURN. south; fine loc. Ill. Cent.; $75-$85. Phone Calumet Ph. Lake View 3097.

O. CLARK, 1458 N. Clark-st. Will immediately, 5629 Harper-av. Hyde Park 3000.

SCHERER—4 rm. apt., inc. bed, piano, over sewing mach., etc. May lease. 1st floor, Manchester. Rent $72.50. 6035 Cottage Grove-av. Hyde Park 3000.

PECIAL FOR THIS WEEK ONLY—4 rms., beau. furn., stm. free elec.; owner leaves, r. w. $2,500; terms.

ROCK & HAYES, 1215 Clark-st. must sacrifice. Address D H 454. Tribune.

BEAUTY SHOP—ATTRACTIVE, IN LOOP location. Estab. 1 yr. Address B S Tribune.

BEAUTY SHOP—MODERN EQUIPMENT, 5 booths; ideal location on Broadway; large business; will sell cheap. Call Lake 2200.

BEAUTY PARLOR—FOR SALE—NO COM. petitors. 4153 W. 26th-st.

BEAUTY SHOP—WELL ESTAB. GOOD LOC.; good business. Sunny, 6074. Call Sun.

BEAUTY PARLOR—FOR SALE—OWNER leaving city. Address Ph. Sunnyside 4800.

BEAUTY SHOP—$100; INC. $350; BLK. S. exp.; no work. Big bar., $3,950. 2 Nichols Bros., Clark and Center.

EPTIONAL BARGAIN—NICELY FURnished; complete; 5 rms. Wabash Pk. or Sun. Kenwood 6245.

OR SALE—4 RM. APT. WITH LEASE A snap. 5 rms., 2 beds, kitchenette, wood 1012 after 5 p. m. Sun.

ELY FURN. 4 ROOM APT. SUM TIL Oct. $270 cash or without; 3 rms. office. Extra. 2717 Sunday.

SALE—ENTIRE FURNITURE AND lease of high class 6 room apartment; owner must sell; will sacrifice. 6667 Sheridan-rd. Edgewater 6667.

SALE—9 RM. FURN. FLAT; $1,000 cash at once. Call after 4 Sunday. 6827 Sheridan-rd. Edgewater 6827.

ELY FURN. 7 RM. FLAT; PIANO; $85 rent; 1 year lease; cash or terms. 1 Lincoln-av., 3d floor. Sunday.

URNISHED FLATS. FULL OF ROOM; in Kenwood. Near L. C. Will divide. H. H. 0900.

SALE—3 RM. KITCHENETTE, NR. ne; nr. lake; furn. mod., oriental rug; rent $75. Call Sunnyside 2300.

OR SALE—3 RM. APT.; 1 MO. IN; WILSON dist.; 3 front rms. pay $110; r. $90. Owner. Address E 516. Tribune.

STED—WELL LOCATED 7 RM. RESIor small hotel; no dealers. Address D E 345. Tribune.

SALE—4 RM. BEAUT. FURN. APT. rent, 511 Deming-pl. Apt. 1. Call Every 1147.

E AND FURN. OF D RM. APT. RENT inc. $203; L. surf. Call 1 to 4. Little 1402.

CANDY MFG. CONCERN.

Established over 10 years, needs $10,000 to $20,000 to take care of the overgrowth of business; good chance for a man to act as v. president, secretary and take charge the factory; experience in candy necessary. Address C F 461, Tribune.

BEAUTY SHOP CHANCE.

BEAUTY SHOP—SACRIFICE FOR QUICK SALE; OWNER LEAVING CITY; MUST BE TO CALL. ON ACCT. HEALTH. INVESTIGATE IF IN EARNEST. ADDRESS C 54, Tribune.

BEAUTY PARLOR—$1,000 CASH—
Quits the West Side's leading beauty parlor; business established 5 years; will sell or lease if desired; good lease; ideal location; reason for sacrificing; will show any genuine offer; etc. Mrs. ROSE'S HAIRD TAYLOR, Boulevard 8217 or State 8655

AUTOMOBILES—GASOLINE.

Bird-Sykes

20 Years on Michigan-av.

2215 Michigan-av.

Paige and Jewett

PEERLESS 8 TOURING CAR, 1920. In excellent mechanical condition. Has been refinished dark green with black fenders and trim. Upholstery excellent condition; top good. A high grade car that offers many thousands of miles of good reliable service at the most reasonable price of $750.

FRANKLIN SEDAN, SERIES 9. In excellent running condition. Paint fair; interior good; 5 good cord tires and demountable rims; rear bumper, stop signal, etc. Lightweight, economical; ideal all year car. An unusually good value at our price of $525.

BUICK FOUR COUPE 1922. This roomy 2 passenger in excellent mechanical condition. Original finish good, well equipped, bumper, spotlight, etc. An excellent car for business. bargain at our price of $850.

MAXWELL TOURING, 1922. This is the current model of the "good Maxwell" series and is in new car condition. Has had unusually low mileage and the top upholstery, paint, fenders, etc., are all first class. Equipped with spring bumper, 5 cord tires, 6 steel wheels and other refinements. Offered at a big saving at $675.

PAIGE 6-46 TOURING. We believe at the price this car is offered that it represents real value from the service standpoint than any car you can buy at the same price. It has had thorough overhauling, carries our warranty, is unusually comfortable, has Continental engine, and very smooth running in combination. Finished in dark green, black fenders, has good cord tires, spare, built in jack, etc. Top is good, upholstery very good. A quick-selling last car we had like this brought 20 people to our store. $850.

JEWETT ROADSTER, 1922 CAR. Is in practically new car condition. Particularly well equipped with 2 spring bumpers, motometer, stop signal, parking lamp, extra tire and cover, built in lock, sun visor, radiator cover, etc. Very roomy compartment in rear decking. Ideal for sales work. Economical, 31x4 tires. Excellent value, $875.

PAIGE 6-66 SPORT MODEL, CALIFORNIA TYPE WINTER INCLOSURE. Entirely rebuilt by us. Refinished dark Moleskin Gray, bright parts remickeled, and equipped with brand new set of cord tires. Has spring bumper, motometer, spotlight, good spare tire, etc. Powerful, easy riding car that is very easy to operate. A car of quality and in this condition is a most excellent value at our preinventory price of $1,475.

PAIGE 6-40, 1920 TOURING. Rebuilt in our shops and carries our guarantee. Repainted Moleskin Gray. The top is in excellent condition and the upholstery shows little or no wear. Has practically new set of cord tires, bumper lock, and other accessories. Looks like a new car. Unusual value at our price of $875.

BUICK 1920 TOURING. In unusually excellent mechanical condition. It has the quietest Buick motor we have ever heard. Has 5 new Goodyear cord tires, 2 others in fair condition. Original paint fair. Has bumper, motometer, lock, etc. Bargain at our price, $550

COLE 8 TOURING, 1919. In excellent mechanical condition. Has been through our shops, had our inspection and necessary work. Repainted dark blue. Has good set of cord tires. Top and upholstery good, motometer, etc. Smooth running, high grade car at the bargain price of $575.

KISSEL SEDAN. Light 6-cyl. car, in excellent condition. A far better value than the price would indicate. Mechanically good; paint and body in good condition; 5 cord tires, motometer, heater, snubbers, etc.; excellent value. $275.

VERY LIBERAL TERMS.

NO BROKERAGE.

Open Sunday

CALUMET 6060.

Willard McAllister, Mgr., Used Car Dept.

FRANKLIN

KEATON 6 CYL. COUPE, 4 PASS. Driven only 11,000 miles; 5 new cord tires; 5 wire wheels; has new tires. Excellent mechanical condition. $350.

OVERLAND COUPE, MODEL 85, 6 CYL. This is the best Coupe bargain in Chicago today. It has the exclusive "Continental-Overland" 6 cylinder engine that is in excellent condition, and the car throughout performs very easily and quietly. It is a 2 passenger car, and the paint and upholstery condition are very good. Has 5 good tires, wire wheels, spotlight, etc. Terms: a deposit with your check for $195.

OLDSMOBILE LATE '21 COUPE, 4 PASS., 4 CYL. Mechanically like new; driven very little. Original paint very good; 6 excellent cord tires, bumper, motometer, other extras. Offered at a price that permits of a saving of better than 70%. $695.

FORD SEDAN, 1923 (NEW). 5 Miller tires; dem. rims, speedometer, heater, and lifting lock. Cost $710. Our price, $600.

FRANKLIN, SERIES 9-B, 5 PASS. TOURING. Overhauled in our shops and repainted. Has a new set of winter sides which cost $225. Also lights, bumpers, and 4 nearly new cord tires. $800.

FRANKLIN SERIES 9, 5 PASS. SEDAN. In first class mechanical condition. Repainted and remickeled. Equipped with wire wheels, 5 good cord tires, sun visors, clocks, tools, etc. You cannot equal this car for economy, dependability, riding, and all round comfort and use at $800.

MARMON LATE 1919 MODEL 34 TOURING. This 7 passenger car is in excellent shape; has 5 wire wheels, 5 very good cord tires, motometer, Hartford shock absorbers, spring covers, heater, etc. Repainted by us in beautiful deep maroon with red wheels. This is an exceptionally fine Marmon car and presents the appearance of new in every way. Don't expect to find this car here 2 days from now. Price $1,050.

Franklin-Butler Motors,

OPEN EVENINGS AND SUNDAY.

VICTORY 4210. 2526 MICHIGAN-AV.

REO

FACTORY BRANCH,

2451 MICHIGAN-AV. CAL. 6050-2.

MOLINE KNIGHT 5 PASS. Has just been repainted. Is Single Six Engine and is in excellent mechanical condition. Equipped with four practically new tires and a spare. An exceptional bargain at our price, $455.

NASH 5 PASS., 1921. This car has just been refinished and is in A1 mechanical condition. Full equipment, including 5 good cord tires, bumper, spotlight, etc. Offered at a big saving at $625.

REO 5 PASS. TOUR. Has been factory rebuilt and is repainted. Insulated headlights and hub caps have been remickeled and it is equipped with brand new cord tires. Carries standard REO car guarantee. A wonderful buy at $650.

REO 7 PASS. TOUR. Here is another real bargain. 1920 chassis with brand new 1922 body; has new satin finish. This car has been completely overhauled and cannot be told from a new car. Equipped with new cord tires. Our price, $975.

REO 5 PASS. SEDAN. This car has been rebuilt throughout and carries standard new car guarantee. Full equipment, including new cord tires, front and rear bumpers, motometer, windshield cleaner, stoplight, etc.; $1,195.

TERMS. TERMS. TERMS.

A REBUILT COLE AERO-EIGHT

WILL LOOK BETTER, LAST LONGER, perform better, and depreciate less than any new car of equal selling price.

All models in stock; prices right, can be bought on reasonable terms.

MANY OTHER BARGAINS IN OUTSIDE MAKES ALWAYS AVAILABLE.

COLE MOTOR COMPANY OF ILLINOIS,

2325 So. Michigan-av., Chicago.

1921 HUDSON SPORT — ALL SPECIAL equipments, $850.

1923 Chandler sedan, velour upholstering, cord tires and other extras, $800.

1920 Paige sport, many extras, $675.

1921 Essex Touring, refinished like new in every way, $500.

1921 Elgin Scout, like new, $500.

1921 Overland sedan, like new in every way, $400.

1919 Dodge tour., like new, $325.

EISENBERG BROS.,

Terms and Trade.

OPEN SUNDAYS.

Calumet 5429. 1813 S. State-st.

RICKENBACKER

CLOSED CAR BARGAINS.

NATIONAL COUPE, 1921; coach work and condition perfect.....$1,250

NASH SEDAN, 1920; newly painted, mechanically O. K.; 5 Royal cord tires 1,050

BUICK 4-45 7 pass. tour.; wintet top; car newly painted; a bargain for..... 550

Open Sunday. Terms if desired.

L. MARKLE CO.,

2309 S. Michigan-av. Calumet 3015.

BUICKS, DODGE AND FORD

at Bargain Prices.

Jackson Park Buick Co.,

67th-st. and Dorchester-av.

Midway 1460.

TAXICABS.

Elcar, 1921, like new; bargain.

Willys-Knight cab, $275.

Liberty cab, $225.

OPEN SUNDAY.

ROCKFORD MOTOR CO., 2411 MICHIGAN.;

AUTOMOBILES—GASOLINE.

CADILLAC'S SPECIALS

CADILLAC 8, TYPE 53 TOURING CAR. HERE'S A CAR which is in unusual mechanical condition. The former owner has just had the cylinders rebored, installed new timing gears and fan bearings, and has given the other mechanical units a thorough overhauling. The car has recently been equipped with a new top, which, together with the condition of the paint, makes it an attractive offering for any one with whom appearance is a factor. Tires, upholstery, and side curtains are in excellent condition. Equipped with radiator cover, clock, stop light, tire lock, and spare tire. Carries 7 passengers comfortably and is a real bargain at our price of $400.

CADILLAC 8, TYPE 55, CONVERTIBLE. THIS IS A BARGAIN for any one desiring a large, commodious 7 passenger car in good condition at a low price. Mechanically the car is a good and will deliver many thousands of miles of service. The upholstery is in unusually fine condition and has an almost new appearance. Interior fittings, and top all bear the closest inspection. For the further protection of the interior during storage or transit, a set of seat covers is included in the equipment. The other equipment includes spare tire, front bumper, radiator cover, clock, etc. A special bargain at $600.

HUDSON TOURING WITH GLASS ENCLOSURE. This is a late 1920 model car; has been entirely overhauled in our shops, repainted dark blue, and will prove entirely satisfactory service for a long period of time. It is equipped with every necessary accessory for winter comfort, such as tonneau heater, stoplight, motometer, etc. Our price is under its actual market value. $750.

PACKARD TWIN SIX PHAETON—This is one of the 7 passenger sport touring cars. All necessary mechanical work has been completed and the car repainted in standard Packard blue, and equipped with wire wheels. Any one desiring a high grade car for a very small investment will surely be interested in this one, as the price is only $600.

PACKARD TWIN SIX MODEL 3-25 TOURING. This car is identical in lines with our present Packard Twin Sixes, varying only in the wheelbase. We have thoroughly overhauled the motor and chassis, repainted the entire car in a very pleasing combination of Bronze Green with Sarebrush Green striping and door panels. This is one of the handsomest cars of this model that we have been able to offer for some time and represents a value very difficult to duplicate. $1,500.

PACKARD 3-25 TOWN CAR CABRIOLET. This is a very late series chassis and is equipped with a custom built body by "Derham" of New York, one of the most exclusive body builders in this country. The chassis has gone through our rebuilding shops, where all worn parts have been renewed, and the car is guaranteed to render new car service and satisfaction. The body is of enclosed design and seats 5 passengers comfortably in the rear. Is upholstered in a very special imported figured, broadcloth, painted in Dark Packard Blue, and the most discerning could not distinguish the car from new in any way. The purchaser of this car will effect a remarkable saving: $4,000.

PACKARD MOTOR CAR CO. OF CHICAGO, 2257 S. Michigan-av. Calumet 7400

PACKARD

BUICK CABRIOLET, MODEL D-45. This is a light, economical 3 passenger enclosed car. It is in good mechanical condition, well painted and fully equipped throughout. This is the car desiring comfortable transportation and economical transportation this car will offer an instant appeal. The price is certainly attractive. $300.

PACKARD BERLINE LIMOUSINE MODEL 1-35. This is the model which has won such favor with the undertaker trade. It has always been in private service, kept up in wonderful condition at all times, and looks like a new car today. It is very completely equipped, including practically new cord tires, 2 spare tires, bumper, radiator cover, motometer, mirror, etc. It has been recently reupholstered in the latest style and is a car that is good for years of satisfactory service. Price $1,250.

CADILLAC 8, TYPE 55, VICTORIA. This car is a large, roomy 4 passenger Coupe. It has very recently been repainted and thoroughly overhauled, and is ready for immediate service. Equipped with wire wheels, oversize cord tires, seat covers, stoplight, heater, spare tire, etc. This will not be offered very long at our special reduced price of $800.

HUDSON TOURING WITH GLASS ENCLOSURE. This is a late 1920 model car; has been entirely overhauled in our shops, repainted dark blue, and will prove entirely satisfactory service for a long period of time. It is equipped with every necessary accessory for winter comfort, such as tonneau heater, stoplight, motometer, etc. Our price is under its actual market value. $750.

PACKARD TWIN SIX PHAETON—This is one of the 7 passenger sport touring. All necessary mechanical work has been completed and the car repainted in standard Packard blue, and equipped with wire wheels. Any one desiring a high grade car for a very small investment will surely be interested in this one, as the price is only $600.

PACKARD TWIN SIX MODEL 3-25 TOURING. This car is identical in lines with our present Packard Twin Sixes, varying only in the wheelbase. We have thoroughly overhauled the motor and chassis, repainted the entire car in a very pleasing combination of Bronze Green with Sarebrush Green striping and door panels. This is one of the handsomest cars of this model that we have been able to offer for some time and represents a value very difficult to duplicate. $1,500.

PACKARD 3-25 TOWN CAR CABRIOLET. This is a very late series chassis and is equipped with a custom built body by "Derham" of New York, one of the most exclusive body builders in this country. The chassis has gone through our rebuilding shops, where all worn parts have been renewed, and the car is guaranteed to render new car service and satisfaction. The body is of enclosed design and seats 5 passengers comfortably in the rear. Is upholstered in a very special imported figured, broadcloth, painted in Dark Packard Blue, and the most discerning could not distinguish the car from new in any way. The purchaser of this car will effect a remarkable saving: $4,000.

PACKARD MOTOR CAR CO. OF CHICAGO, 2257 S. Michigan-av. Calumet 7400

SACRIFICE SALE

Columbia and Dorris

AUTOMOBILES.

We are completing the liquidation of the Middle States Motors Corporation, new and used automobiles, formerly located at 2451 South Michigan-av., and distributors for DORRIS and COLUMBIA motor cars. This sale must be concluded within the next few days.

The same terms that you would get anywhere offered you here. We are in a position to finance cars without carrying charges, and that's what makes this sale so popular with those who realize a saving of MORE THAN NET PRICE. Have no fear about the quality of these products. We stand behind every car and every one. These certified cars are guaranteed in perfect mechanical condition. Most of them are newly painted—new tires—look just like new.

THIS IS NOT A FACTORY SALE—THESE CARS ARE NOT "ORPHANS." [Any new car, new truck or used car, same terms.]

We will store any car until spring, free of charge, if you make a part payment during this sale. You've heard about this wonderful bargain and if you haven't investigated and still want a car, come out to our garage at

4410 N. CLARK-ST.

TELEPHONE SUNNYSIDE 6101.

1 New Dorris, 7 passenger tour.
1 New Columbia light 6 roadster.
2 New Columbia Challenger tour.

USED CARS.

1 COLUMBIA LIGHT 6 TOUR., 1922.
2 COLUMBIA DE LUXE TOUR., 1922.
1 COLUMBIA LIGHT 6 COUPE, 1922.
3 COLUMBIA LIGHT 6 TOUR., 1920.
1 BUICK 7 PASS., LIKE NEW.
1 DORRIS TOURING CAR, LIKE NEW, 1921.
1 DORRIS DEMO. TOUR., 1922.
1 DORRIS TOUR., 1921.
1 HAYNES TOUR., 1919.
1 OVERLAND SEDAN, 1922.
1 OLDSMOBILE TOUR., 1922.
1 FRANKLIN TOUR., 1920.
1 FORD TOUR.
1 WILLYS-KNIGHT TOUR.
1 LEXINGTON ROADSTER, LIKE NEW.
1 DODGE TOUR.
1 KISSEL TOURSTER.
1 1-TON TRUCK CHASSIS, $2,000 VALUE; PNEUMATIC TIRES, ELECTRIC STARTER, NEW.
1 1-5 TON GARY TRUCK, DUMP BODY, SLIGHTLY USED.

THIS SALE IS BEING CONDUCTED UNDER THE DIRECTION AND SUPERVISION OF THE

ILLINOIS ADJUSTING CORPORATION,

23 E. Van Buren-st. Wabash 7600.

OAKLAND

Never in the history of industry have we been able to offer used cars at the bargain prices that we are now quoting.

Late 1922 6-44 sedan. This car has had but 5,000 miles of careful driving on Chicago boulevards, and in every way will give the same satisfaction as a new car. It has a complete equipment of everything needed. See this car and get our price.

1922 6-44 sport model	$750
1921 rebuilt, repainted sedan	700
1920 rebuilt, repainted sedan	650
1921 tour., rebuilt, repainted	650
1922 tour., 5 pass.	750
1922 roadster	650
1922 sport	600
1920 tour., 5 pass.	500
1920 tour., rebuilt, repainted	400
1920 tour., rebuilt, repainted	450
1920 sedan	500
1919 4 door sedan	450
1919 2 door sedan	350
1920 roadster	400
1919 coupe	375
1918 sedan	350
1917 sedan	250
1917 with winter top	225
1917 Buick roadster	150

TERMS.

FACTORY BRANCH.

OAKLAND MOTOR CAR CO.,

2426 S. MICHIGAN-AV.

Calumet 5310. Open evens. and Sun.

$50 Down, Balance Small Monthly Payments

will put one of these rare used car bargains in your hands. Look this over before you buy elsewhere.

Willys-Knight, excellent cond.....$ 325
Overland 90, perf. cond., new tires, paint, and top..... 325
Elcar, A1 condition..... 350
Hudson Super 6 tour..... 425
Nash 6, good shape, motor overhauled 375
Overland 4 sedan, newly painted and overhauled..... 425
Willys-Knight Demon, like new..... 1,175
Liberty 6, goes only 800 mi.; lots of extras..... 1,350

Other buys as low as $25.

ENGLEWOOD OVERLAND CO.,

5950 S. Halsted-st. Wentworth 8257.

OPEN EVENINGS AND SUNDAY.

USED CAR BARGAINS

Buick coupe, 3 pass., new tires: A1 cond.$375
Chandler sport tour., good paint and tires; A1 cond..... 375
Cadillac 55, winter inclosure; good tires and paint..... 625
1923 Maxwell tour., almost new..... 750
Hudson tour., good tires and paint; mech. A1..... 100
H. C. S. coupe never used; a bargain.

PLAZA AUTO SALES

645 DIVERSEY PKWY.

New Year Clearing Sale

30 CARS TO SELECT FROM.

NOTHING DOWN.

5 DAYS' FREE TRIAL.

IF NOT SATISFACTORY WILL CHANGE TO ANY CAR IN THE PLACE YOU SELECT. 12 MOS. FOR PAYMENTS.

ROYAL SALES CO.,

339 E. 55TH-ST.

Jordan's Daily Special.

$750.

1922 Oakland Sport 4 Pass. In new car condition mechanically. Has been driven only 7,342 miles; 5 practically new cord tires; 5 wire wheels, spotlight, bumper, wheel lock, etc. This represents a depreciation of almost 50% of the new car price. Terms.

CHICAGO MOTOR CAR CO.,

Jordan Distributors,

2250 S. Michigan-av. Calumet 6075.

TAXICAB.

Immediate delivery on Willys-Knight cab, fully equipped. Terms you will like.

STANDARD MOTOR CAR COMPANY,

3801 W. North-av. Open eves. Belmont 6190.

AUTOMOBILES—GASOLINE.

WILLS SAINTE CLAIRE

WILLS PHAETON, '22.

This car has been driven only 3,000 miles. The original maroon paint looks like new and the tires show no wear. The upholstery looks as though it had never been used. We have never offered a more wonderful bargain. The driver's seat is upholstered in red Spanish leather and makes a beautiful contrast, the cord tires are only equal to brand new, and the equipment includes special Vesta head lamps, 2 spare tires and tire cover, heater, bumper, etc. It is really so perfect that its beauty can only be appreciated by actually seeing the car. Standard new car guaranty.

LINCOLN SPORT—1923.

1923 Lincoln Sport Car, equipped with a special 5 passenger body. This late model automobile is so new that it is utterly impossible to recognize it as a used car, either in appearances, running qualities, or tires. It is equipped with a winter top, a special mahogany trunk and rack, special head lights, tail lights, etc., and we give certainly an unusually smart and individual appearing sport car. New car guaranty.

CADILLAC SEDAN—1923.

1923 Cadillac, Model 61. Suburban sedan; a late model Cadillac in the condition of this car is rarely found; the motor, tires, and the appearance all have had a chance to wear or even look used, it is so new; it is fully equipped and has front and rear bumpers, tire locks, etc., and we give you a standard new car guaranty.

LOCOMOBILE SPORTIF—'21

1921 Locomobile sportif. The few thousand miles of driving that this car has had in the hands of a careful driver have only served to season it. The motor and chassis was built to last a lifetime; the paint is in wonderful condition and the motor thoroughly inspected; we have installed brand new seat covers and it is equipped with nickeled radiator, special nickeled lamps, wind shield and wind shield wiper, spotlight, spares, and bumper. Don't delay in seeing this car. Guaranteed.

Packard Sport De Luxe—'21.

1921 Packard, 4 passenger Sport De Luxe, the actual mileage of which is 6,485. Beautifully painted in a cream color with plum color chassis. Fenders, and the unusual and stunning condition of the motor is flawless; the 6 disieel wheels are nickeled, as are the special Vesta head lights. Cowl lights, winter front, and wind shield; additional equipment includes 6 new cord tires, tire covers, special radiator cap, and special tail light. The interior is fitted with a set of finely made brown seal covers and a special plum color carpet. Attractively priced and guaranteed.

HARRIS & RODGERS

OPEN SUNDAY.

1424-26 S. Michigan-av. Calumet3300.

AUTOMOBILE—EARN A HEAVY DIVIDEND on your money by buying your used car now. Come in and look over our line. We have a complete assortment, 30 days' service guaranteed.

APPERSON,

Sterling and Indiana.

AUBURN TOURING,

$272 DOWN, BAL. $44 A MONTH.

1921 sport model, thoroughly overhauled; looks new; fully equipped. Open evenings and Sunday. 1210 E. 62d-st.

AUBURN 1921—BEAUTY 6.

6 CYL. TOUR. CAR. STAYER WINTER TOP. A REAL BARGAIN AT $400 CASH. 4452

AUBURN SEDAN—'21; ORIG. PAINT; NEW Kelly cords, $800. Humb. 2224.

BRISCOE—1921 SEDAN

$595

Overhauled and repainted dark maroon; looks and runs like new; bumpers, motometer, wheel lock and spotlights. Must sacrifice for immediate disposal. Sheidrake 1848 or 1418 Rosemont-av., 1st apt.

CADILLAC 61 TOUR.

Run less than 3,000 mi.; $2,250; newest in city. 2100 S. Spaulding-av. Lawndale 0056.

CADILLAC—COUPE, LATE MODEL, JUST like new; bargain; terms or trade. 3216 Jackson.

CADILLAC—1921, 4 PASS. COUPE; LOOKS and runs as the day it left factory; $2,250. 1328 S. Michigan-av. Calumet 4214.

CADILLAC—59 COUPE. MUST SACRIFICE. Run on boulevards only. Can't be told from new. 2100 S. Ainslie. Edgew. 5717.

CADILLAC—SEDAN, 7 PASS., 4 DOOR, REfinished, $2,5... 1337 N. Clark.

CASE SEDAN.

7 pass., looks like new; will sell this car to responsible party on very reasonable terms. Will take auto, diamonds or Liberty bonds in trade. Vista Motor Sales, 827 E. 47th-st. Oak. 2234.

CHALMERS—SPORT, 1922, LIKE NEW, wide wings, motometer, cutout, step plates, 6 disk wheels, lock, etc.; $750 cash only. 4074 Lake.

CHALMERS—CABRIOLET, 1919, $160—Excel. cond., nice appearing; leaving town; bargain. 3774.

CHALMERS—1920, 3 PASS. COUPE; NEW-ly painted; mechanically right; good rubber; extra equipment; $650. Sunny. 8507.

CHANDLER

$495

1920 tour., first class condition, good paint, 5 good tires, spotlight, bumpers, neutralock, squeegee and snubbers; must be seen to be appreciated; terms. STUDEBAKER SALES CO. OF CHICAGO. 2030 Michigan-av.

CHANDLER

$395

Chummy rdst., late model, good running condition, 5 practically new cord tires, many extras; looks good; terms. STUDEBAKER SALES CO. OF CHICAGO. 2030 Michigan-av.

CHANDLER—1921 7 PASS.

Only run 6,000 miles, can't be told from new car; fully equipped; $1,650; terms. Open evenings until 10 and Sunday. 2810 W. Madison-st.

CHANDLER—7 PASSENGER, 1920, RACine winter inclosure, bumper, good tires, driven 10,000 miles; in good condition. $750. Address P 239, Tribune.

CHANDLER — 1921, NEWLY PAINTED, perf. cond. 6039 Cottage Grove-av. Hyde Park 4207.

CHANDLER—COUPE, 4 PASS.; OWNER leaving town, must sell at once. Call Midway 1467.

CHANDLER—COUPE, 1921, GOOD COND.; priv. owner must sell at sacrifice. Ph. Dorchester 3941. 6352 Greenwood-av.

CHANDLER—COUPE, 1920; NEW $950. CHARLES LANGE & BROS. COMPANY. 3161 N. Clark-st. Graceland 2826.

CHANDLER — COUPE, 1920 MOD.; 1ST class cond.; $650. 3200 S. Michigan.

CHANDLER—SEDAN; $385; A1 COND.— 1919. 1017 N. Kedvale-av. Albany 9488.

CHEVROLET TOURING

Baby Grand, newly painted; A1 mech. condition. Sales price, $400.

5 DAY TRIAL.

Marmon Chicago Co., Branch

2230 Michigan-av. Calumet 5800.

Chevrolet Demonstrators.

1 f. b. model Chevrolet tour, 1 490 roadster, 1 490 light delivery truck; above cars are like new and have only run a few miles demonstrating purpose. Will sell at cost. Cash or time payment.

IRVING-ROBEY MOTOR SALES,

1928 Irving Park-blvd. Graceland 7076.

CHEVROLET F. B TOUR.

$180 DOWN, BAL. $30 A MONTH.

1921; looks new; mech. perfect; equipped with bumper, lock and spot light. Open evenings and Sunday. 6350 Cottage Grove-av., opposite the Tivoli.

CHEVROLET TOURING.

Very late 1922; driven only 1,700 miles; perfect in every way; cannot be told from new; $350, liberal terms. 4628 Washington-blvd, Columbus 0130.

CHEVROLET TOURING.

$65 DOWN, BAL. $13 A MONTH.

Refinished, like new; in dandy mechanical condition. Open evenings and Sunday. 1310 E. 63d-st.

CHEVROLET TOURING.

1920, model 4-90; perfect in every way; looks like new; good tires; first offer of $450 takes it. 4628 Washington-blvd, Columbus 0130.

CHEVROLET—490, 1920 TOUR.; WINTER top; run 15,000 miles; used in priv. fam.; lot extras; good condition; $250. 7555 Evans-av. Stewart 6839.

CHEVROLET—SEDAN; LIKE NEW; RUN 5,000 miles; cost over $1,000. August, 1922. Fully equipped; price $625; payments. Lady must sell. Wellington 7869.

CHEVROLET—1922 MODEL 490; RUN LESS than 5,000 miles. FULLY EQUIPPED. CHARLES LANGE & BROS. COMPANY. 3235 Milwaukee-av. Spaulding 0234.

CHEVROLET — TOUR., 1919, A1 CONDITION; seat covers; many extras; must sell; $75. Open evenings and Sunday. 3739 W. North-av.

CHEVROLET—F. B. TOUR.; TAKEN FROM a bankrupt dealer; selling at a big discount today; make offer. Mid. 0006. 6525 Cottage Grove-av.

CHEVROLET—490 TOURING, '22; CAN'T be told from new; cord tires; extras; terms. 6 E. 55th-st.

CHEVROLET—TOUR., 1922; CORD TIRES; RUN 2,100 MI.; $225. TERMS. 2560 S. HALSTED. OPEN EVENINGS.

CHEVROLET—1922 TOUR.; LIKE NEW; $250; terms. 6525 Cottage Grove-av.

CHEVROLET—TOUR., PERF. COND., 1919; $75. 2245 Elston-av. Irving 4321.

COLE 8—1920

$495

7 pass. in exceptionally fine condition; used very little by careful driver; looks and runs very good; bargain. STUDEBAKER SALES CO. OF CHICAGO. 2030 Michigan-av.

COLE—1921, SEDAN, 7 PASS., GOOD COND.; $1,150; trade or terms; open eves. and Sun. EMIL DENEMARK. 2440 S. Crawford-av. Lawndale 0393 or 1097.

COLE—1920 ROADSTER; GOOD TIRES; good mechanical condition and extras; will sell cheap or trade. Drexel 6704.

COLE—4 PASS., SPORT, LIKE NEW; $575; terms; must sell. Fairfax 2840.

CUNNINGHAM LIMOUSINE—4 CYLINDER, for sale cheap. Going out of livery business. Kildare 1902.

AUTOMOBILES—GASOLINE.

HARRIS & RODGERS

Dealers in fine American and imported cars.

FIRST WITH THE LATEST AND BEST.

PIERCE ARROW—1923.

1923 Pierce-Arrow Suburban Limousine Sedan, a beautiful automobile of a maroon color, with the natural wood wheels. The driver's seat is upholstered in red Spanish leather and makes a beautiful contrast, the cord tires are only equal to brand new, and the equipment includes special Vesta head lamps, 2 spare tires and tire cover, heater, bumper, etc. It is really so perfect that its beauty can only be appreciated by actually seeing the car. Standard new car guaranty.

LINCOLN SPORT—1923.

1923 Lincoln Sport Car, equipped with a special 5 passenger body. This late model automobile is so new that it is utterly impossible to recognize it as a used car, either in appearances, running qualities, or tires. It is equipped with a winter top, a special mahogany trunk and rack, special head lights, tail lights, etc., and we give certainly an unusually smart and individual appearing sport car. New car guaranty.

CADILLAC SEDAN—1923.

1923 Cadillac, Model 61. Suburban sedan; a late model Cadillac in the condition of this car is rarely found; the motor, tires, and the appearance all have had a chance to wear or even look used, it is so new; it is fully equipped and has front and rear bumpers, tire locks, etc., and we give you a standard new car guaranty.

LOCOMOBILE SPORTIF—'21

1921 Locomobile sportif. The few thousand miles of driving that this car has had in the hands of a careful driver have only served to season it. The motor and chassis was built to last a lifetime; the paint is in wonderful condition and the motor thoroughly inspected; we have installed brand new seat covers and it is equipped with nickeled radiator, special nickeled lamps, wind shield and wind shield wiper, spotlight, spares, and bumper. Don't delay in seeing this car. Guaranteed.

Packard Sport De Luxe—'21.

1921 Packard, 4 passenger Sport De Luxe, the actual mileage of which is 6,485. Beautifully painted in a cream color with plum color chassis. Fenders, and the unusual and stunning condition of the motor is flawless; the 6 disieel wheels are nickeled, as are the special Vesta head lamps. Cowl lights, winter front, and wind shield; additional equipment includes 6 new cord tires, tire covers, special radiator cap, and special tail light. The interior is fitted with a set of finely made brown seal covers and a special plum color carpet. Attractively priced and guaranteed.

HARRIS & RODGERS

OPEN SUNDAY.

1424-26 S. Michigan-av. Calumet3300.

AUTOMOBILE—EARN A HEAVY DIVIDEND on your money by buying your used car now. Come in and look over our line. We have a complete assortment, 30 days' service guaranteed.

APPERSON,

Sterling and Indiana.

AUBURN TOURING,

$272 DOWN, BAL. $44 A MONTH.

1921 sport model, thoroughly overhauled; looks new; fully equipped. Open evenings and Sunday. 1210 E. 62d-st.

AUBURN 1921—BEAUTY 6.

6 CYL. TOUR. CAR. STAYER WINTER TOP. A REAL BARGAIN AT $400 CASH. 4452

AUBURN SEDAN—'21; ORIG. PAINT; NEW Kelly cords, $800. Humb. 2224.

BRISCOE—1921 SEDAN

$595

Overhauled and repainted dark maroon; looks and runs like new; bumpers, motometer, wheel lock and spotlights. Must sacrifice for immediate disposal. Sheidrake 1848 or 1418 Rosemont-av., 1st apt.

CADILLAC 61 TOUR.

Run less than 3,000 mi.; $2,250; newest in city. 2100 S. Spaulding-av. Lawndale 0056.

CADILLAC—COUPE, LATE MODEL, JUST like new; bargain; terms or trade. 3216 Jackson.

CADILLAC—1921, 4 PASS. COUPE; LOOKS and runs as the day it left factory; $2,250. 1328 S. Michigan-av. Calumet 4214.

CADILLAC—59 COUPE. MUST SACRIFICE. Run on boulevards only. Can't be told from new. 2100 S. Ainslie. Edgew. 5717.

CADILLAC—SEDAN, 7 PASS., 4 DOOR, REfinished, $2,5... 1337 N. Clark.

CASE SEDAN.

7 pass., looks like new; will sell this car to responsible party on very reasonable terms. Will take auto, diamonds or Liberty bonds in trade. Vista Motor Sales, 827 E. 47th-st. Oak. 2234.

CHALMERS—SPORT, 1922, LIKE NEW, wide wings, motometer, cutout, step plates, 6 disk wheels, lock, etc.; $750 cash only. 4074 Lake.

CHALMERS—CABRIOLET, 1919, $160—Excel. cond., nice appearing; leaving town; bargain. 3774.

CHALMERS—1920, 3 PASS. COUPE; NEW-ly painted; mechanically right; good rubber; extra equipment; $650. Sunny. 8507.

CHANDLER

$495

1920 tour., first class condition, good paint, 5 good tires, spotlight, bumpers, neutralock, squeegee and snubbers; must be seen to be appreciated; terms. STUDEBAKER SALES CO. OF CHICAGO. 2030 Michigan-av.

CHANDLER

$395

Chummy rdst., late model, good running condition, 5 practically new cord tires, many extras; looks good; terms. STUDEBAKER SALES CO. OF CHICAGO. 2030 Michigan-av.

CHANDLER—1921 7 PASS.

Only run 6,000 miles, can't be told from new car; fully equipped; $1,650; terms. Open evenings until 10 and Sunday. 2810 W. Madison-st.

CHANDLER—7 PASSENGER, 1920, RACine winter inclosure, bumper, good tires, driven 10,000 miles; in good condition. $750. Address P 239, Tribune.

CHANDLER — 1921, NEWLY PAINTED, perf. cond. 6039 Cottage Grove-av. Hyde Park 4207.

CHANDLER—COUPE, 4 PASS.; OWNER leaving town, must sell at once. Call Midway 1467.

CHANDLER—COUPE, 1921, GOOD COND.; priv. owner must sell at sacrifice. Ph. Dorchester 3941. 6352 Greenwood-av.

CHANDLER—COUPE; NEW $950. CHARLES LANGE & BROS. COMPANY. 3161 N. Clark-st. Graceland 2826.

CHANDLER — COUPE, 1920 MOD.; 1ST class cond.; $650. 3200 S. Michigan.

CHANDLER—SEDAN; $385; A1 COND.— 1919. 1017 N. Kedvale-av. Albany 9488.

CHEVROLET TOURING

Baby Grand, newly painted; A1 mech. condition. Sales price, $400.

5 DAY TRIAL.

Marmon Chicago Co., Branch

2230 Michigan-av. Calumet 5800.

Chevrolet Demonstrators.

1 f. b. model Chevrolet tour, 1 490 roadster, 1 490 light delivery truck; above cars are like new and have only run a few miles demonstrating purpose. Will sell at cost. Cash or time payment.

IRVING-ROBEY MOTOR SALES,

1928 Irving Park-blvd. Graceland 7076.

CHEVROLET F. B TOUR.

$180 DOWN, BAL. $30 A MONTH.

1921; looks new; mech. perfect; equipped with bumper, lock and spot light. Open evenings and Sunday. 6350 Cottage Grove-av., opposite the Tivoli.

CHEVROLET TOURING.

Very late 1922; driven only 1,700 miles; perfect in every way; cannot be told from new; $350, liberal terms. 4628 Washington-blvd, Columbus 0130.

CHEVROLET TOURING.

$65 DOWN, BAL. $13 A MONTH.

Refinished, like new; in dandy mechanical condition. Open evenings and Sunday. 1310 E. 63d-st.

CHEVROLET TOURING.

1920, model 4-90; perfect in every way; looks like new; good tires; first offer of $450 takes it. 4628 Washington-blvd, Columbus 0130.

CHEVROLET—490, 1920 TOUR.; WINTER top; run 15,000 miles; used in priv. fam.; lot extras; good condition; $250. 7555 Evans-av. Stewart 6839.

CHEVROLET—SEDAN; LIKE NEW; RUN 5,000 miles; cost over $1,000. August, 1922. Fully equipped; price $625; payments. Lady must sell. Wellington 7869.

CHEVROLET—1922 MODEL 490; RUN LESS than 5,000 miles. FULLY EQUIPPED. CHARLES LANGE & BROS. COMPANY. 3235 Milwaukee-av. Spaulding 0234.

CHEVROLET — TOUR., 1919, A1 CONDITION; seat covers; many extras; must sell; $75. Open evenings and Sunday. 3739 W. North-av.

CHEVROLET—F. B. TOUR.; TAKEN FROM a bankrupt dealer; selling at a big discount today; make offer. Mid. 0006. 6525 Cottage Grove-av.

CHEVROLET—490 TOURING, '22; CAN'T be told from new; cord tires; extras; terms. 6 E. 55th-st.

CHEVROLET—TOUR., 1922; CORD TIRES; RUN 2,100 MI.; $225. TERMS. 2560 S. HALSTED. OPEN EVENINGS.

CHEVROLET—1922 TOUR.; LIKE NEW; $250; terms. 6525 Cottage Grove-av.

CHEVROLET—TOUR., PERF. COND., 1919; $75. 2245 Elston-av. Irving 4321.

COLE 8—1920

$495

7 pass. in exceptionally fine condition; used very little by careful driver; looks and runs very good; bargain. STUDEBAKER SALES CO. OF CHICAGO. 2030 Michigan-av.

COLE

AUTOMOBILES—GASOLINE.

FORDS!

60 DAY GUARANTEE PROTECTS YOU
CASH OR TERMS.
SEDANS, COUPES, TOURINGS,
ROADSTERS AND UTILITIES.
We have 150 bargains all models; all
prices. Come down today and take your
pick of any of these cars. Don't delay.
CHICAGO FORD EXCHANGE
2150 Michigan-av. Open until 8 p. m.

Ford Coupe

1923 series. Good condition; $150 cash,
or easy monthly. Ford tourings and road-
sters very low prices. All cars in excel-
lent good condition.
DASHIELL MOTOR CO.,
Dodge Bros. Motor Vehicles.
2242 Michigan-av. Calumet 7309.

1922 SEDAN, STARTER, DEM. RIMS,
fine tire and cover, dome lt., flower vase,
steer. wheel, arm rest, rad. cover, heater,
gauge, other extras; not a spot inside or
out; outside looks smooth running, sell
for $395; might give trade. Owner, 5745
Ellis-av. Wentworth 1748.

FORD BARGAINS.

Sedans, touring, and roadster
Open Ford Hillie: taken on foreclosure. If you
are looking for a good Ford and want to save
money it will pay you to look these over.
Monroe 6871.

D—SEDAN, 1922, AS GOOD AS NEW;
starter, dem. rims, extra good tires, bump-
speedometer, heater, rad. and hood tops,
other extras; looks and runs fine; must
sacrifice today; $410. Can arrange terms.
6957 Wabash-av., 2d. west. 2797.

HUPP-SPORT MODEL,

like new, equip. with 5 disteel wheels, 5 cord
tires, 3 spares, nickel trim, disteel, Drum
lights, Drum side lights, step plates, bars
on the back, motometer and cap; run only
3,000 miles; or terms. Can be seen at
2360 Sheffield-av.

HUPMOBILE SPECIALS—
1923 Touring cars, all
1921 fully equipped,
great bargains.
NORTH SIDE BRANCH,
4017 Sheridan-rd.

HUPMOBILE—ROADSTER, 1922, LIKE
new; many extras; $775; trade or terms;
covers, and Sun. EMIL DENEMARK,
2449 S. Crawford-av. Lawndale 0593 or
1097.

HUPMOBILE—1922.
Lots of extras; looks like new; original
paint; cash or terms.
SQUARE DEAL HARRY,
3312 Sheffield.

HUPMOBILE TOUR.—1921.

Ran 5,100 mi.; exactly like new; fully
equipped; $975; terms. Open evenings until
9 and Sunday. 3310 W. Madison.

HUPMOBILES—ALL MODELS, FOR IM-
mediate delivery. Free storage until spring.
Cash, straight or liberal terms.
SQUARE DEAL HARRY,
3312 Sheffield.

HUPMOBILE—1923 REX TOP PURCHASED
1 week ago; less than 500 miles; must
dispose of at once for cash. Call Graceland
4835.

HUPMOBILES—ALL MODELS FOR IMME-
diate delivery; also a few used cars. Cash
or payments. Hupp Agency, PARKVIEW MO-
TOR CO., 3434 Lincoln-av. and Grand-av.

HUPMOBILE—TOURING, EXCELLENT CON-
dition. A phone call will save you money.
Stewart 6038 Wilcox-av.

HUPMOBILE FOR SALE—ROADSTER;
good condition; very good appearance. Oak
Park 6078 Wisconsin-av.

HUPMOBILE, 1921 ROAD.; 5 WIRE
wheels, spotlight, bumpers, exc. cond.; won-
derful buy. Phone Ravenswood 4137.

HUPMOBILE TOURING; LOOKS EXACTLY
like new; big bargain; terms or trade. 4614
S. Ashland-av. Boulevard 8778.

HUPMOBILE—SEDAN; JUST LIKE NEW. PER-
fect. terms. 3854 Madison.

HUPMOBILE—COUPE, MODEL R, 4 PASS.
Will sac. 1811 Madison. West 2847.

JEWETT—TOURS, 1922; RUN 3,000 MILES.
This car will be sold today. Come, make
offer. Midway 0906. 6525 Cottage Grove.

JEWETT—TOURING; MUST SELL; REAS.;
owner of space. Wellington 1127 Belle.

JORDAN—1921 PLAY BOY, LOOKS LIKE
a new car, have driven it very little; has
5 cord tires, 2 cord rear tires, photo-
meter, spotlight, tilt wheel and lock, cutout
and other extras. Will submit it to any me-
chanic for test. Must have cash immediately.
4636 Dover-st. Edgewater 4619.

JORDAN—1 PASS., BROUGHAM; IN WON-
derful condition; must sell at once; 3 over-
hauling and refinishing it; 4 brand new
32x4 mile" tires; looks like a new car.
Owner, 5 Lake Shore-dr. Phone Whitehall
2100.

JORDAN—ALL TYPES, SELECTED STOCK
now as low as $50. CALAHAN-KRAUSE,
Mich. Cal. Corp. Calumet 7231.

JORDAN—1922 SPORT, RUN ONLY ONE
season; looks and runs like new; 5 disteel
wheels, new cord tires; refin., dustproof gray
top; shows perfect mech. like new; sac.;
terms or trade. Sheridan 2550 E.
730-st., or So. Shore-dr; South Shore 7203.

JORDAN SEDAN — IN PERFECT MECH.
cond.; new cord tires must be sold at once
cost to pay the balance of the mortgage,
$495. 1228 S. Michigan. Calumet 7231.

JORDAN—1921 "21" CLASSIC TOP; BEST
of cond.; disk wheels; many extras; terms
or trade.
2350 Michigan-av.

JORDAN—1920; 7 PASS. TOUR., EQUIPPED
with disc wheels, refinished like new; $960.
4017 SHERIDAN-RD.

JORDAN—TOUR., "22"; SCARCELY SOILED;
any reasonable offer will be accepted; car taken
in exchange; terms. 1741 W. Madison-st.

KING 8 CYL. COUPE.

Late 1921, fully equipped, in first class me-
chanical condition; obliged to sell at once,
leaving city. B. Korzl, phone Irving
1419.

KISSEL COUPE
$185

6 cyl. 3 pass. coupe; motor recently over-
hauled; 5 wire wheels; new cord tires; double
the price we ask. STUDEBAKER SALES CO.
OF CHICAGO, 2030 Michigan-av.

KISSEL—1920, 6 CYL., 7 PASS. GOOD
condition. $185. STUDEBAKER SALES
CO. OF CHICAGO, 2030 Michigan-av.

Lexington—Winter Sides.

Overhauled and repainted touring car; looks
like new; Continental motor; 5 good tires;
rear bumper, transmission lock and moto-
meter, glass sides installed when car was
new; owner leaving city; will accept any
$400 down, $40 per mo. for 10 months;
no brokerage to pay; insurance paid. Kedzie
4765.

LEXINGTON—1921
$685

5 pass., run about 4,000 miles; looks and
runs as good as the day it left the factory.
Owner, 2810 W. Madison-st.

LEXINGTON SEDAN—1921. LIKE NEW;
only run 4,500 miles; 5 cord tires; front
and rear double bar nickel bumpers; spot-
light, chains, radiator cover, etc. Cost $2,185. Sell for $1,350. Will consider
small car in trade. Wellington 1127 Belle.

LEXINGTON SEDAN, $4-C.
Perfect condition; must sell; need money.
Phone Albany 8213.

OAKLAND—A1 COND.; BEST CASH OF-
fer takes. Call 17 W. Delaware-pl. Sup-
erior 3579.

OAKLAND — ROADSTER, '20; VERY NICE
cond.; 5 cord tires; fully equipped; $900.
Open eves. to 10 and Sun. 2810 W. Madison.

OAKLAND — SEDAN, LATE MODEL, GOOD
condition; real bargain. Can be seen at Coronado
Garage, 3072 Vincennes-av. Drexel 4791.

OAKLAND—TOUR., '22; 34D; 4 NEW TIRES,
perf. cond. $500. For quick sale. Hum-
boldt 2438.

OLDS 4 SEDAN
$895

Late model 4 cyl. 5 pass.; only run 5,000
miles; good tires; looks and runs like a new
car; biggest bargain in Chicago. STUDE-
BAKER SALES CO. OF CHICAGO. 2030
Michigan-av.

OLDSMOBILE COUPE.

$475 DOWN BAL. $75 A MONTH.
1922, 4 cyl., like new in every respect;
guaranteed mechanically; equipped with bum-
per, lock, spare tire, motometer etc. Open
evenings and Sunday. 1115 E. 63d-st.

OLDSMOBILE SEDAN.

$314 DOWN, BAL. $53 A MONTH.
1921, 5 pass. 6 cyl. guaranteed mechanical-
ly; refinished, equipped with lock and spare
tire. Open evenings and Sunday. 1210 E. 53d.

OLDS—1921 TOUR., GOOD COND., MANY
extras; $475; trade cons. 5 cord tires;
and Sun. EMIL DENEMARK, 2449 S. Craw-
ford-av. Lawndale 0593 or 1097.

OLDSMOBILE—1921 COUPE; LOOKS NEW;
only 7,000 miles; 1st class condition; never
off paved roads; bargain account of illness.
Nevada 9634.

OLDSMOBILE—8 CYL., 1919. EXCELLENT
mech. condition; best offer takes. 3842 W.
Madison-st. Van Buren 3022.

OLDSMOBILE—1920, SEDAN; 6 PASS., 8
cyl.; entirely rebuilt and refinished with
new cord tires; $825. 4017 Sheridan-rd.

OLDSMOBILE—1920, LITTLE SIX; LIKE
new car; $325, terms; open evenings. 1741
W. Madison-st.

OLDSMOBILE SPORT, 1923, ONE OF
those red cars with disteel wheels; $800;
terms. Midway 0906. 6525 Cottage Grove.

OLDS—1922 43 4 CYL. SPORT, PERF. MO-
tor and finish, bumper and disteel wheels,
$775, terms. 6525 Cottage Grove.

OLDSMOBILE—COUPE, 4 PASS., 1921,
exp. $675. 1357 N. Clark. Sup. 6168.

OVERLAND—TOUR., 1921; GUARANTEED
like new; many extras; must sell; $675;
terms or trade. Open evenings and Sunday.
3730 W. North-av.

OVERLAND—COUPE, '19. 6 CYL. CONTL.
motor, overhld. new, new parts, new paint,
leath. seats, ex. tires; run 6,000 mi.; new
$125. Dorchester 0115.

OVERLAND 4 SEDAN—1923; LIKE BRAND
new; $725. Englewood Overland Co., 5950
S. Halsted-st.

OVERLAND—1922 TOUR.; USED A FEW
times as demonstrator; real barg. $275;
terms. Mid. 0006. 6525 Cottage Grove-av.

OVERLAND—WILL SELL AS JUNK; RUNS
and looks good; $50. Hollywood Garage,
5656 Broadway.

OVERLAND CHUMMY — WINTER TOP,
new tires, newly painted. Looks good; runs
fine. $175 cash. South Shore 8238.

OVERLAND—4 SEDAN; 1921. JUST LIKE
new. $435. 1512 Michigan-av.

PACKARD—6 CYL., 3 PASS., WINTER EN-
closure, $275. 1397 N. Clark.

PACKARD—TOURING; FOR SALE, $325;
very low priced. Call Oakland 6140.

AUTOMOBILES—GASOLINE.

PACKARD, 2-25.

7 passenger touring; every-
thing about it good, at a rea-
sonable price; extra tire and
all. Call Armitage 6150, be-
tween 12 and 5. MASON.

PACKARD 2-35.

7 passenger touring car, just
out of paint shop. Nice look-
ing car in good condition in
every way. A good buy at
fair price. Sheldrake 1990.

PACKARD—CHUMMY ROADSTER, 3-25, FIN-
ished in a dark maroon; 6 wire wheels, 6
tires, bumper; mechanically perfect; top, up-
holstery, and curtains perfect; a bargain at
$700.
Also have many other barrains from $150
and up. Come in and see us. Open Sundays
and evenings.
DEALERS' SALES CORP.,
2029 S. Michigan-av. Cal. 3814.

PACKARD—1921; TWIN 6, 7 PASS. TOUR.,
disc wheels, 2 spares, original paint and
tires; mech. cond. perf. and car looks like
new; $2,250; take smaller car in trade or
sell on terms to responsible party. Colum-
bus 3233.

PACKARD — 1-35 BERLIN; EXCELLENT
mech. cond.; Westinghouse air springs,
heater; bargain for quick sale. Stewart 0470.

PACKARD 3-35 7 PASS. TOUR. WITH
winter sides, new tires, new slip covers;
like new; $1,450. 7736 Union-av.

Paige Demonstrators

Inclosed Cars.

7 pass. sedan and 5 pass.
brougham, with many ex-
tras.

Both cars driven less than
500 miles by experienced
driver.

A substantial reduction to-
day.

BROADWAY MOTOR SALES
CO.,
6335-37 Broadway, near
Devon.
Sheldrake 1211.

PAIGE SEDAN

1921 special 6-66, 4 pass.
sedan, in perfect mechanical
condition; 5 good tires, tire
cover, stop signal, motor-
meter, 2 bumpers; upholstery
and paint like new. Will sell
quick for $1,500, no less. Ph.
Edgewater 6467.

PAIGE 6-66 SPORT

Late 1922, equipped with wire wheels, front
and rear bumpers, radiator cover, 2 spot-
lights, step plates; has stored winter and
cover, stop light, etc. Car is newlike in ap-
pearance. Sale price, $1,700.
5 DAY TRIAL.
MARMON CHICAGO CO.,
2230 Michigan. Calumet 5800.

PAIGE
$395

Late model 6-55 7 pass. tour., good mechan-
ical condition; exceptionally good bargain;
must be seen to be appreciated. STUDE-
BAKER SALES CO. OF CHICAGO, 2030
Michigan-av.

PAIGE SPORT, 1921.

Driven very little; khaki top and curtains;
very pretty equipped car; $800; terms. Open
evenings to 10 and Sun. 2810 W. Madison.

PAIGE, 1921, COUPE, 7 PASS., NEWLY
painted, new slip covers, disc wheels, new
bumpers; tire cover, stop light; fine mechani-
cal condition; a corker. MR. GORDON,
3444 Lawrence-av. Keystone 2410.

PAIGE 6-66—SEDAN, EARLY 1922; CONT.
motor, Westinghouse heater, stoplt.,
pra-l. new cord tires; looks, runs like new; for
quick sale only $1,375; terms or trade. 5107
S. Kedzie. Prospect 0488.

PAIGE — SEDAN, 1922, 6-66; GOOD CON-
dition; $1,675; trade or terms; open eves.
2811 DENEMARK, 2449 S. Craw-
ford-av. Lawndale 0593 or 1097.

PAIGE—SPORT 6-55, PAINT 6-66.
Both refinished and overhauled; new cord tires.
WOODLAWN MOTOR SALES AND SERVICE,
6136 Cottage Grove-av. Fairfax 0160.

PAIGE 6-66 "LATE SERIES" SEDAN; LIKE
new; will guarantee; terms; a big bar-
gain. 6335 Broadway.

PAIGE—6-66 BROUGHAM; MUST SELL MY
beautiful 5 pass. coupe, practically new;
$200 extra; best cash offer. Sunnyside 2132.

PAIGE—SPORT, LIKE NEW; PERF. COND.;
little used; 5 cord tires; terms. 6232
Cottage Grove. Fairfax 2840.

PAIGE—1921, 5 PASS. LIGHT 6 TOUR.; RE-
finished, overhauled; 5 cord runs like
new; $575. 6035 Cottage Grove-av.

PAIGE — SEDAN, 7 PASS., LOOKS AND
runs like new; sell to owner going town. W.
Willis. 5932 S. Ko-kwell. 24 apt.

PAIGE—SPORT, LATE 1921, 6-55; LOOKS
and runs like new; $800. 6807 S. Halsted.

PAIGE TOUR, WIRE WHEELS; $215;
1918; runs good. 1017 N. Kedvale. Alb. 9488.

Peerless—1919 Sedan
$695

Late model 7 pass., used by private family
and is in excellent mechanical condition; it
has to be seen to be appreciated. STUDE-
BAKER SALES CO. OF CHICAGO. 2030 Mich-
igan-av.

PEERLESS—1920, 7 PASS. TOURING CAR.
This is in exceptionally fine condition.
Mileage is less than 10,000. Original paint and
tires. Mechanically perfect. Seldom will you
find a so carefully and little used car. Com-
pletely equipped. Will demonstrate with you.
A rare bargain at $1,250. Do not confuse
with the 1922 6-cyl. car. Phone Oak Park
7646 or Riverside 221.

PEERLESS—5 PASS. SEDAN; GOOD RUN-
ning order; new paint; will sell for $750.
1230 Grove-av. Rogers Park 2061.

PIERCE ARROW—BERLIN LIMOUSINE.
1918; 6-48; cannot tell from new; $2,000;
trade or equipment. 2811 DENEMARK, 2449 S. Crawford-av. Lawn-
dale 0593 or 1097.

PIERCE-ARROW—6-48. 7 PASS. TOUR., IN
excellent condition; new $500 California
top, new cord tires; car has been driven care-
fully by private owner; $1,600. Sum. 2154.

PIERCE-ARROW — COUPE, C-4-38 H. P.;
cond. like new; tires, Westinghouse air
springs; cost $7,750; will sell for $3,000
for Europe. 836 Sheridan-rd., 2nd apt.

PIERCE-ARROW—LATE 1921, 5 PASS. SE-
dan, cond. cannot tell from new; bar-
gain at $4,000. Phone Oak Park 7732.

PIERCE-ARROW—COUPE, 1920. MODEL 38.
Al cond. 1039 W. 32d-st. Yards 2868-J.

R. & L. "LIGHT SQUARE SERIES" SEDAN,
5 pass., 4 cyl., never been used; will sac-
rifice $1,250; priv. party. Ph. Midway 7460.

RENAULT—SPORTS MODEL; LIKE NEW;
6 model, used in Grand Prix road race,
4 pass. Sport. Owner sacrifice, very fast, cash
$850. 2412 Hillgrove-av.

REO—1919, ROADSTER, IN WONDERFUL
condition; must dispose of this car quick;
$1,000 cash, balance $25 per mo. GARFIELD
MOTOR SALES, Cor. 55th and Wabash-av.
Englewood 0027. Wentworth 2870.

REO TOURING—1921.

California top; run only 7,000 miles; same
as new; $650; terms. Open evenings until 10
and Sunday. 2810 W. Madison-st.

REO—ROADSTER, 1920; NEW PAINT JOB
and mechanically perfect; $600.
LOUIS GEYLER CO.
2500 MICHIGAN-AV. VICTORY 7800.

REO—FOR SALE—5 PASS., WINTER TOP, W.
mech. perf.; bargain. Sunnyside 0485.

REO—1919, $225; 6 CYL., PERF. COND.
1017 N. Keewaiv-av. Albany 9488.

REVERE — SPORT, '21, INDIV. FENDERS
and steps, 6 wire wheels; new cord tires;
make offer; terms. 1811 Madison.

ROLLS ROYCE EUROPEAN

Chassis. Can make delivery either here or
Europe. Private individuals, dealers,
Renault and Mercedes repairs and repair
parts carried in stock. If in need of any
high grade car may give us a trial. We
say our service is the best in Chicago. Make
us prove it.
Enterprise Auto Repair Co.,
Beul. 3079. 4042 Michigan.

ROAMER—SPORT; SAME AS NEW; FULLY
equipped; perfect cond.; cost $8,280; sacri-
fice, $3,500. 3730 W. North-av.

SCRIPPS-BOOTH TOUR.,

$142 DOWN BAL. $24 A MONTH.
In elegant condition, refinished, has spare
tire and lock. Open evenings and Sunday.
6350 Cottage Grove-av. opposite the Tivoli.

STANLEY.

Late model 735 touring, in excellent condi-
tion; just refinished; a firewater of a car. This
car will no doubt sell to the first person who
sees it, as there are very few cars of this de-
scription for sale. We advise your early in-
spection. Price $1,600
O'BRIEN BROS. MOTOR CO.,
2619 Michigan-av. Calumet 6168.

Stearns 1921 Touring

Painted beautiful maroon; top and upholst-
ery like new; driven only 8,639 mi.; cost
new $3,185; will take $1,650 cash, balance
terms to suit. A rare bargain.
5 DAY TRIAL.
MARMON CHICAGO CO.,
2230 MICHIGAN-AV. CALUMET 5800.

STEARNS—VERY GOOD CONDITION; SELL
as junk, $150. Hollywood Garage, 5656
Broadway.

STEARNS KNIGHT — MILITAIRE SPORT;
very classy; 1921 model; sacrifice for $775.
417 S. Sacramento-blvd. Van Buren 3174.

STEARNS KNIGHT—TOUR., '22, EXACTLY
like new; bargain; terms or trade. 3212
Jackson.

AUTOMOBILES—GASOLINE.

STEARNS-KNIGHT—COUPE, 1921, LIKE
new; $1,475; trade or terms; open eves.
and Sun. EMIL DENEMARK, 2449 S. Craw-
ford-av. Lawndale 0593 or 1097.

WINTON SIX—5 PASS TOUR.; DRIVEN
11,000 miles; perf. mech. cond.; $1,250.
Pk. Rogers Park 7081.

WINTON CHASSIS—model 22, WIRE
wheels, good tires, $150 cash. Call Monday
a. m. Wabash 0640. L. J. CUMMINGS.

YELLOW—1920; PITTSBURGH METER;
cord tires; like new. $850. Lake V. 0901.

AUTOMOBILES WANTED.

FORDS and DODGES
WANTED.

WE PAY HIGHEST CASH PRICES.
1450 S. Michigan-av. Calumet 0088.

AUTOS WANTED.

All makes; will pay spot cash. Drive to
6104 Cottage Grove-av. or ph. Dorchester
5100.

HIGHEST CASH PRICES PAID FOR JUNK,
wrecked or used cars. We sell replacements
for any cars.
WARSHAWSKY & CO.
1915 S. STATE-ST. CALUMET 7315.

WANTED—LATE MARMON, CADILLAC OR
Pierce-Arrow sedan for my equity, $2,500,
in choice Winnetka residence lot. Address D
H 476, Tribune.

I WANT LATE MODEL SEDAN OR ELEC-
tric in exchange for my 40 acres near Elk-
hart. What have you? A. J. Keyser, 118
W. Marion, Elkhart, Ind. Phone 11518.

WANTED—ROADSTER OR COUPE FOR
cash. Buick preferred. Must be late model
and good condition. Priv. party. Address
H 478, Tribune.

BEST LATE MODEL HUPMOBILE $450
will buy; $300 cash; must be A1; no
dealer. Address E 535, Tribune.

WANT LATE MOD. SEDAN, STEARNS OR
Buick or Franklin. A1 cond., and cheap.
Spot cash. Address F 841, Tribune.

WANTED—BEST LATE MODEL MOON
tour $475 cash will buy. Address F 320,
Tribune.

PAY CASH LATE, BEST LOOKING, BEST
cond. Ford coupe; pvt. party; give full par-
ticulars. Address P 367, Tribune.

HAVE 1½ TON, 1921 AVAILABLE TRUCK
to exchange for pleasure car. What have
you to offer? Address D B 453, Tribune.

WANTED—LATE MODEL SEDAN CAR FOR
local route; beautiful winter glass sides,
five cord tires; special price $800.
DETROIT ELECTRIC CAR COMPANY,
2416 Michigan-av. Ph. Calumet 4789.

Studebaker—1922 Sedan
$1,095

Light 6, 5 pass., run about 4,000 miles,
looks and runs like new, equipped with
bumper, spot light, cord tires, trunk rack.
STUDEBAKER SALES CO. OF CHICAGO,
2030 Michigan-av.

STUDEBAKER

7 passenger touring, run 7000 miles, re-
painted and in absolutely first class mechan-
ical condition; beautiful winter glass sides,
five cord tires; special price $800.
DETROIT ELECTRIC CAR COMPANY,
2416 Michigan-av. Ph. Calumet 4789.

Studebaker—1920 Special 6,
$645

7 pass. in excellent mechanical condition,
good paint, exceptionally good tires, trimmed
with special heavy brown velour upholstery;
recently overhauled and repainted; looks and
runs like a new car. STUDEBAKER SALES
CO. OF CHICAGO, 2030 Michigan-av.

STEPHENS TOURING.

Demonstrator; run less than 5,000 miles;
will sacrifice and take small car in trade;
terms if desired.
2504 MILWAUKEE-AV.
Open Sundays and every night.

STEPHENS SPORT.

Late 1921, model S4, 4 pass.; like new in
every way; refinished coach green, with
natural wood wheels; first offer of $600;
terms. 4628 Washington-blvd. Columbus
0130.

STEPHENS—1921; NEW JAINT JAB; AI
mechanical shape.
LOUIS GEYLER CO.
2500 MICHIGAN-AV. VICTORY 7800.

STEPHENS—1921 TOUR.; REFINISHED;
cord tires; A1 mechanically; $675; terms,
603 Colfax Grove-av.

STUDEBAKER—"BIG SIX" 1922 SEDAN.
This late model enclosed car has had very
careful attention and is in excellent mechan-
ical condition. The fine appearance of the
exterior gives the car almost the look of a
new one. It is equipped with 6 disc wheels,
the two spares being mounted on the run-
ning board. Upholstered in a fine quality of
silk mohair. Equipment includes a trunk,
front and rear bumpers, motometer, automat-
ic electric wiper, rear view cover, and stop-
light. A bargain for any one in the market
for a luxurious and roomy enclosed car.
Can trade. Price $2,000. Phone Oak
Park 6916.

STUDEBAKER TOUR.

Al condition mechanically; newly painted;
good tires, many extras. Cut to $275 for
quick sale. Rare buy.
5 DAY TRIAL.
Marmon Chicago Co., Inc.,
840 W. 63d-st., near Halsted.

STUDEBAKER

7 passenger touring, run 7000 miles, re-
painted and in absolutely first class mechan-
ical condition; beautiful winter glass sides,
five cord tires; special price $800.
DETROIT ELECTRIC CAR COMPANY,
2416 Michigan-av. Ph. Calumet 4789.

Studebaker—1922 Sedan
$1,095

Light 6, 5 pass., run about 4,000 miles,
looks and runs like new, equipped with
bumper, spot light, cord tires, trunk rack.
STUDEBAKER SALES CO. OF CHICAGO,
2030 Michigan-av.

STUDEBAKER
$495

Big six, 7 pass., in exceptionally fine con-
dition; used very little by careful driver;
looks and runs good. STUDEBAKER SALES
CO. OF CHICAGO, 2030 Michigan-av.

Studebaker—1920 Special 6,

5 pass. tour., equipped with all extras, refin-
ished; $300 down, balance $24.58 per mo.,
which includes fire and theft insurance and
interest for one year. 2440 Michigan. Calu-
met 5700.

STUDEBAKER—SPEC. SIX, LATE 1921 SE-
dan, with brand new Cal. style winter top,
also summer top; motor perf.; refinished a
beautiful Studebaker blue; new cord tires, many
extras; $685; terms or trade. 5107 N. Clark-
st. Open Sun. and evens.

STUDEBAKER SPECIAL SIX

Just nicely broken in; will sell $500 off
list price. Wellington 8080.

STUDEBAKER—1922 BIG 6 TOUR., IN EX-
cellent condition, disc wheels, looks and
runs like new, carefully driven by private
party; $985. Belmont 0184.

STUDEBAKER—1921, LIGHT SIX TOURING,
mechanically perfect, original paint; in good
condition. Can be seen at 5245 Sunday.
Hartford Insurance Co., Harrison 4860.

STUDEBAKER — LIGHT 6, 1921, RUNS
like new; a real car for $2,625.
417 S. Sacramento-blvd. Van Buren 3174.

STUDEBAKER—1922 LIGHT 6 TOURING,
perfect mechanical condition; $1,250.
Dealers, Northwest Auto Sales Company.

STUDEBAKER—SPECIAL COUPE, 1921, A1
condition, fully equip.; will sell at bargain.
Midway 5800. 6127 Cottage Grove-av.

STUDEBAKER—COUPE, 4 PASS., 6 CYL.,
emp. $975. 1337 N. Clark.

STUDEBAKER—1920, LITTLE 4, RUNS
perfect; $110. 1811 Madison.

STUTZ

1923 6 Pass. Sport
De Luxe California Top.

This car was bought new late in
the fall by a prominent Chicagoan,
and driven with utmost care
for only a few thousand miles,
owing to a change in his family af-
fairs he decided to sell his Stutz
Roadster. The entire car is
as new in appearance as the day it
was delivered, and the car guar-
antee has not yet expired.

The De Luxe type of California top
on this beautiful car is the last word
in style and distinctive appearance,
and is not to be confused with what
are usually termed "California Tops."
It is roomy, light and while suit-
able for town and country all the
year around when the enclosures are
attached, the interior appearance is
finished and the interior is as luxu-
rious as that of most expensive
sedan. The head lining is in plain
dark blue velour, and the detachable
upholstery (which completely covers
the dark blue Spanish leather) is in
striped dark blue velour. One dome
and two reflector rear lights are
fitted in the top. The exterior is
covered in alligator and the large
window are of heavy French plate
plate glass. The body is finished in
Stutz blue, and the radiator mas-
sive Stutz special Drum type, lamps,
Bijlex bumpers, windshield, spotlight
and motometer complete the car-
ver. Additional equipment consists
of shock absorbers, self-lubricating
spring shackles, aluminum lum-
ber pad holders, 2 running board
electrically lighted marine antenna,
stoplights, 2 new Goodrich Silvertown
nonskid cord tires, 6 wire wheels, cut-
out, beveled plate glass sun and storm
visor, etc.

This superb car cost nearly $4,000
only a few weeks ago and can be
purchased at a considerable reduc-
tion for desiring the last word in
a smart appearing high powered, fast
long life car for winter and summer
comfort over boulevards and open
country will appreciate this unusual
opportunity.

STUTZ CHICAGO CO.,
STUTZ DISTRIBUTORS,
2313 So. Mich.-blvd. Calumet 5510-11-12.

Open Sunday and Evenings

STUTZ
$1,195

Late model 4 pass., repainted a special
canary yellow, Spanish leather upholstery,
equipped with Westinghouse shock absorb-
ers, 6 wire wheels, oversize tires, 3 extra.
This is the classiest car in Chicago orig-
inally cost $3,745; liberal terms. STUDE-
BAKER SALES CO. OF CHICAGO, 2030
Michigan-av.

STUTZ—SERIES G, 1919, TOUR. CAR—NEW
paint; good mech. condition; fired $350
takes it. H. C. S. MOTOR CAR CO. OF
CHGO., 2432 Michigan-av. Ph. Victory 9100.

STUTZ—SPORT MODEL, BEST BUY IN
town; $795. 6741 S. Greenview. 24. Shel-
drake 1017.

STUTZ—BEARCAT, IN A1 COND. THROUGH-
out, Pyr-a-lin finish, wire wheels and cord
tires. Tummel-Steele Co., 4645 Wash.-blvd.

STUTZ—SPORT, 1921, LIKE NEW; 5 WIRE
wheels, 5 new cord tires; other extras;
barg., $975; terms, trade. 6807 S. Halsted.

STUTZ—BARGAIN. SEE AT 1529 DEVON-
av., before 5 p. m.

VELIE TOURING.

$175 DOWN, BAL. $30 A MONTH.
1919 5 pass., mechanically perfect; has
bumper and spare tire. Open evenings and
Sunday. 1115 E. 63d-st.

WESTCOTT SEDAN,
BRAND NEW.

Splendid opportunity for sedan buyer wish-
ing a new Westcott sedan at a great saving.
The opportunity is brought about by pur-
chaser's death; family being unable to ac-
cept car, have compromised with
the estate. You can purchase this car at a
ridiculously low price. Terms to responsible
party.
ROWE, YOUNG & COOLEY,
Westcott Distributors. Kedzie 2765-6-7.

WILLS ST. CLAIR, 1922.

Open, latest model; run 1,500 mi.; almost
new save $1,000. Belmont 7051. 2320 N.
Kedzie-blvd.

WILLS ST. CLAIR—1922 PHAETON, LIKE
new, $1,475; trade or terms; open eves.
and Sun. EMIL DENEMARK, 2449 S. Craw-
ford-av. Lawndale 0593 or 1097.

WILLS-ST. CLAIRE — 1922, ROADSTER
with rear rumble seat for 2 persons; fully
equipped. 5 Woodburn cords, disc wheels; car
like new; run 4,000 miles. 4042 Michigan-av.

WILLYS-KNIGHT—TOURING CAR, NEW
paint, good condition. $350. Smith Motor
Sales Co., 6140 Cottage Grove.

WILLYS-ST. CLAIRE—1922 SPORT TOUR.
driven 5,200 miles, like new, $1,675, terms.
6232 Cottage Grove. Fairfax 2840.

WILLYS-KNIGHT—ROADSTER, 1922, MOD.
7 no. old. Edgr. 5085. R. Dunavan.

AUTOMOBILES—GASOLINE.

Winton, $165—5 Pass.

tour., good cond., fully equipped. 5320 Broad-
way. Edgwater 5856. Lampman's car.

WINTON SIX—5 PASS TOUR.; DRIVEN
11,000 miles; perf. mech. cond.; $1,250.
Pk. Rogers Park 7081.

WINTON CHASSIS—model 22, WIRE
wheels, good tires, $150 cash. Call Monday
a. m. Wabash 0640. L. J. CUMMINGS.

YELLOW—1920; PITTSBURGH METER;
cord tires; like new. $850. Lake V. 0901.

AUTOMOBILES WANTED.

FORDS and DODGES
WANTED.

WE PAY HIGHEST CASH PRICES.
1450 S. Michigan-av. Calumet 0088.

AUTOS WANTED.

All makes; will pay spot cash. Drive to
6104 Cottage Grove-av. or ph. Dorchester
5100.

HIGHEST CASH PRICES PAID FOR JUNK,
wrecked or used cars. We sell replacements
for any cars.
WARSHAWSKY & CO.
1915 S. STATE-ST. CALUMET 7315.

WANTED—LATE MARMON, CADILLAC OR
Pierce-Arrow sedan for my equity, $2,500,
in choice Winnetka residence lot. Address D
H 476, Tribune.

I WANT LATE MODEL SEDAN OR ELEC-
tric in exchange for my 40 acres near Elk-
hart. What have you? A. J. Keyser, 118
W. Marion, Elkhart, Ind. Phone 11518.

WANTED—ROADSTER OR COUPE FOR
cash. Buick preferred. Must be late model
and good condition. Priv. party. Address
H 478, Tribune.

BEST LATE MODEL HUPMOBILE $450
will buy; $300 cash; must be A1; no
dealer. Address E 535, Tribune.

WANT LATE MOD. SEDAN, STEARNS OR
Buick or Franklin. A1 cond., and cheap.
Spot cash. Address F 841, Tribune.

WANTED—BEST LATE MODEL MOON
tour $475 cash will buy. Address F 320,
Tribune.

PAY CASH LATE, BEST LOOKING, BEST
cond. Ford coupe; pvt. party; give full par-
ticulars. Address P 367, Tribune.

HAVE 1½ TON, 1921 AVAILABLE TRUCK
to exchange for pleasure car. What have
you to offer? Address D B 453, Tribune.

WANTED—LATE MODEL SEDAN CAR FOR
local route; beautiful winter glass sides,
five cord tires; special price $800.
DETROIT ELECTRIC CAR COMPANY,
2416 Michigan-av. Ph. Calumet 4789.

Studebaker—1922 Sedan
$1,095

Light 6, 5 pass., run about 4,000 miles,
looks and runs like new, equipped with
bumper, spot light, cord tires, trunk rack.
STUDEBAKER SALES CO. OF CHICAGO,
2030 Michigan-av.

STUDEBAKER
$495

Big six, 7 pass., in exceptionally fine con-
dition; used very little by careful driver;
looks and runs good. STUDEBAKER SALES
CO. OF CHICAGO, 2030 Michigan-av.

Studebaker—1920 Special 6,

5 pass. tour., equipped with all extras, refin-
ished; $300 down, balance $24.58 per mo.,
which includes fire and theft insurance and
interest for one year. 2440 Michigan. Calu-
met 5700.

STUDEBAKER—SPEC. SIX, LATE 1921 SE-
dan, with brand new Cal. style winter top,
also summer top; motor perf.; refinished a
beautiful Studebaker blue; new cord tires, many
extras; $685; terms or trade. 5107 N. Clark-
st. Open Sun. and evens.

STUDEBAKER SPECIAL SIX

Just nicely broken in; will sell $500 off
list price. Wellington 8080.

STUDEBAKER—1922 BIG 6 TOUR., IN EX-
cellent condition, disc wheels, looks and
runs like new, carefully driven by private
party; $985. Belmont 0184.

STUDEBAKER—1921, LIGHT SIX TOURING,
mechanically perfect, original paint; in good
condition. Can be seen at 5245 Sunday.
Hartford Insurance Co., Harrison 4860.

STUDEBAKER — LIGHT 6, 1921, RUNS
like new; a real car for $2,625.
417 S. Sacramento-blvd. Van Buren 3174.

STUDEBAKER—1922 LIGHT 6 TOURING,
perfect mechanical condition; $1,250.
Dealers, Northwest Auto Sales Company.

STUDEBAKER—SPECIAL COUPE, 1921, A1
condition, fully equip.; will sell at bargain.
Midway 5800. 6127 Cottage Grove-av.

STUDEBAKER—COUPE, 4 PASS., 6 CYL.,
emp. $975. 1337 N. Clark.

STUDEBAKER—1920, LITTLE 4, RUNS
perfect; $110. 1811 Madison.

STUTZ

1923 6 Pass. Sport
De Luxe California Top.

This car was bought new late in
the fall by a prominent Chicagoan,
and driven with utmost care
for only a few thousand miles,
owing to a change in his family af-
fairs he decided to sell his Stutz
Roadster. The entire car is
as new in appearance as the day it
was delivered, and the car guar-
antee has not yet expired.

The De Luxe type of California top
on this beautiful car is the last word
in style and distinctive appearance,
and is not to be confused with what
are usually termed "California Tops."
It is roomy, light and while suit-
able for town and country all the
year around when the enclosures are
attached, the interior appearance is
finished and the interior is as luxu-
rious as that of most expensive
sedan. The head lining is in plain
dark blue velour, and the detachable
upholstery (which completely covers
the dark blue Spanish leather) is in
striped dark blue velour.

HOUSEHOLD GOODS.
Central.

FINE FURNITURE

At lowest cost. Most remarkable furniture sale in our history.

Buy now for future delivery, as furniture prices are advancing in cost.

Why not buy the well known high grade guaranteed GRAND RAPIDS FURNITURE CO. quality furniture direct from factory to you for cash?

For many years we have been supplying cash buyers with exceptionally high grade furniture at prices much lower than usually asked for ordinary furniture. Now, in our furniture sale, we are offering the newest, the most up to the minute designs, unequaled anywhere in Chicago. You will be amazed at the low prices and the many wonderful designs to select from, and if you seek durability and comfort at remarkably low prices you will find just exactly what you have been looking for. By all means come in and see this wonderful showing today at 8 a. m.

SAVING OF 50 TO 75%.

$250 Value 3 pc. overstuffed parior suite, upholstered in tapestries, damasks, and velour. Special..$129.50
300 Value 3 pc. overstuffed parior suite, upholstered in velour.. 112.50
250 Value cane parlor suite of 3 pieces, including pillows and cushions. Special at.. 118.50
200 Solid walnut oblong dining suite of 7 pcs. Special for this sale.. 68.75
300 Genuine American walnut, or mahogany bedroom suites of 4 pieces. Special at.. 125.00
525 Genuine American walnut or mah. bedroom suite of 4 pieces, or will separate: has dustproof construction with 50 inch dress. or; 4 pieces at.. 199.50
110 9x12 Royal Wilton rug, special at.. 65.00

We advise buying now for future delivery. Special attention given to out of town orders. Packing and shipping free of charge.

Grand Rapids Furniture Co.,
430-432 S. WABASH-AV.
Largest Cash Furniture House in America.
Open evenings till 9 o'clock.

AUCTION!

Tuesday, Jan. 9, 2 p. m., at our salesrooms, 824-6 S. Wabash-av

BY ORDER ATTORNEY FOR HEIRS.

Mahogany bedroom furniture, sun parlor suite, mahogany dining room suite, upright piano, talking machine, living room suite, library furniture, bookcases, desks, chairs, rockers, tables, antique hall clock, plain color rugs and carpets, oriental rugs, brass beds, white enamel dressers, portiers, lace curtains, table linen, dinner sets, china, glassware, bronzes, marbles, teakwood cabinet, lamps, law books, literature, paintings, water colors, etc. Exhibition Monday, Jan. 8.

WILLIAMS, BARKER & SEVERN CO., Auctioneers.

THREE DAY SPECIAL.

We are clearing out all samples from our Show Room; some from factories, at 50 to 75% saving, and getting ready for new lines. Some of the new lines, which will be exhibited at the wholesale; also in our place. If you are in the market at present to buy furniture, you have the best opportunity.

We have a fine selection of 3-piece Parlor Suites, Bedroom Suites, floor lamps, rugs, and we can always arrive in price on these particular samples. These goods can be held for future delivery at our warehouse without charge.

To out of town buyers we crate and ship without charge.

Open Tuesday, Thursday, and Saturday Evening.

Western Factories Furniture
518 Wabash-av.

Grand Rapids Furniture Co.,
432 S. Wabash-av.

Why go elsewhere when you can buy the well known, high grade Grand Rapids Furniture Co. quality furniture direct from factory to you for cash? We are offering the newest, the most up to the minute designs, unequaled anywhere in Chicago. You will be amazed at the low prices and the many wonderful designs to select from, and if you seek durability and comfort at remarkably low prices you will find just exactly what you have been looking for. By all means come in and see this wonderful showing today at 8 a. m.

SAVING OF 50 TO 75%.

$250 Value 3 pc. overstuffed parior suite, upholstered in tapestries, damasks, and velour. Special..$129.50
300 Value 3 pc. overstuffed parior suite, upholstered in velour.. 112.50
250 Value cane parlor suite of 3 pieces, including pillows and cushions. Special at.. 118.50
200 Solid walnut oblong dining suite of 7 pcs. Special for this sale.. 68.75
300 Genuine American walnut or mahogany bedroom suites of 4 pieces. Special at.. 125.00
525 Genuine American walnut or mah. bedroom suite of 4 pieces, or will separate: has dustproof construction with 50 inch dress. or; 4 pieces at.. 199.50
110 9x12 Royal Wilton rug, special at.. 65.00

We advise buying now for future delivery. Special attention given to out of town orders. Packing and shipping free of charge.

Grand Rapids Furniture Co.,
430-432 S. WABASH-AV.
Largest Cash Furniture House in America.
Open evenings till 9 o'clock.

AUCTION!

Tuesday, Jan. 9, 2 p. m., at our salesrooms, 824-6 S. Wabash-av

BY ORDER ATTORNEY FOR HEIRS.

Mahogany bedroom furniture, sun parlor suite, mahogany dining room suite, upright piano, talking machine, living room suite, library furniture, bookcases, desks, chairs, rockers, tables, antique hall clock, plain color rugs and carpets, oriental rugs, brass beds, white enamel dressers, portiers, lace curtains, table linen, dinner sets, china, glassware, bronzes, marbles, teakwood cabinet, lamps, law books, literature, paintings, water colors, etc. Exhibition Monday, Jan. 8.

WILLIAMS, BARKER & SEVERN CO., Auctioneers.

HOUSEHOLD GOODS.
South Side.

FURNITURE RUGS

JANUARY CLEARANCE.
FLOOR SAMPLES
33 1-3 TO 50% OFF.

Values.		Sale Prices.
$325.00	O'Stuffed Davenport, Chair and Fireside Wing; Walnut Mohair, Spring Filled Removable Cushions, Frame Beautifully Carved, at.....	$198.50
375.00	O'Stuffed Bed Davenport, Chair and Rocker, in Tapestry and Velour Combination. Removable Cushions.....	220.00
350.00	O'Stuffed Davenport, Chair and Rocker, Spring Arms, Spring Cushions, and Spring Back, in very fine tapestry, at	169.50
18.00	Mahogany Windsor Rockers.	10.75
65.00	Cogwell Chairs in Velours at	49.50
25.00	Mahogany Davenport Tables	14.95
125.00	7 Pc. Am. Walnut Queen Anne Dining Suite, Oblong Table, Gen. Leg. Seat Chairs	59.50
750.00	10 Pc. Am. Walnut Italian Dining Suite, 72 in. Buffet, Backs and Seats of Chairs Upholstered in Tapestry, Finish and Cabinet Work the finest. Bargain at.....	490.00
275.00	10 Pc. Adam Dining Suite, finished in Am. Walnut, Polychromed-Oblong Table, Buffet China and Server. A sample suite at only 50 inches dress. or; 4 pcs at.....	175.00
700.00	7 Pc. Am. Walnut Queen Anne Bedroom Suite, 54 in. Dresser, Large Vanity Chiffonette, and Bow End Bed, A distinctive suite on sale right at.....	475.00
250.00	4 Pc. Am. Walnut Bedroom Suite, Tudor Design, Dustproof. Big value.....	119.50
40.00	Mahogany Four Post Beds, Twin or Full Size, at.....	22.50
15.00	"Simmons" Steel Beds.....	8.95

BARGAINS IN RUGS!

200.00 "Smith's" Orient, 9x12.....	119.50
143.00 Ft. Wiltons, 6x12	95.00
100.00 Worsted Wilton, 9x12.....	62.50
85.00 Royal Wiltons, 9x12.....	59.50
55.00 Royal Velvets, 9x12.....	34.75
32.50 Brussels, 9x12	19.75

OUT OF TOWN TRADE SOLICITED. WE CRATE AND DELIVER FREE TO DEPOT OR SURROUNDING TERRITORY.

OPEN TUES., THURS. AND SAT. EVES.
PHONE MIDWAY 6411.

Chicago Sample
FURNITURE CO.,
928-930-932 E. 63d-st.

BET. INGLESIDE AND ELLIS-AVS.
TAKE L. COTTAGE GROVE STATION.

AUCTION!

Fine Oriental Rugs,
Persian and Chinese Carpets.

TUESDAY, JAN. 9TH,
WEDNESDAY, JAN. 10TH,
2 P. M. EACH DAY
AT OUR SALESROOMS.
371-373 E. 31ST-ST.

Turned over to us for immediate disposal the extraordinary collection of

JAMGOTCHIAN BROS.
OF BALTIMORE, MD.

More than two hundred rare Oriental Rugs (all sizes), Runners, Saddle Bags, Prayer Pieces, Cushions, Portieres also offered. ON PUBLIC VIEW MONDAY, JAN 8TH, until 9 P. M. CATALOGS ON APPLICATION.

ECONOMICAL
SECOND HAND STORE.
A. J. MENDELSSOHN,
AUCTIONEER.

READ THIS AD

If you are looking for bargains in new, up to date sample sets of furniture at your price give us a call.

We are loaded with consigned furniture that we must dispose of regardless of price.

SO. SIDE AUCTION HOUSE,
47TH-ST., CORNER MICHIGAN-AV.

NOTICE—Nothing but the best do we handle.

REMEMBER—We have no competition when it comes to prices.

Accommodation to responsible people.

Open until 9 p. m. every day.
Free delivery. Tel. Kenwood 0545.

FOR IMMEDIATE SALE—GORGEOUS SUN parlor living rm., dining rm., and bedrm. furn., also rugs, oil paintings, brass, cut glass, silver, lamps, French mirrors, kitchen cabinet, sewing machine, writing desk, etc. Hyde Park 2507.

REMOVAL FURNITURE SALE.
$500 VELOUR PARLOR SUIT.....$280
$350 SOLID 9x6 LIBRARY DINING SET... 220
$123 MAHOGANY DAY BED.
ENGLEWOOD FUR. CO., 453 W. 63D-ST., 78

IVORY ENAMEL REED BABY CRIB COMplete; folding play pen; rubber enamel floor, folding rubber bath tub; all just like new. Phone Dorchester 0506. MORSE, 6202 University-av.

FOR SALE—CHEAP, 1 ROCKER 1 SMOKER, 1 ice box, 1 breakfast set (table and 4 chairs), linoleum, rugs, army cots, mats, 1 sewing machine, 1 electric heater. 1239 E. 46th. 2d floor. Drexel 0703.

SEVERAL TAPESTRY PARLOR SETS AND 5 mahogany double beds complete. Call 1545 E. 60th-st. Ask for Mr. Crones or Mr. Sweeney.

FURNITURE 6 RM. APT. UP TO DATE; will sell immediately: Wilton rugs, high grade parlor suite, lamps, console phon.; appreciate any cash offer; will sep. 4957 Mich.

A WONDERFUL BARGAIN.

Complete furnishings for 5 room flat for sale at ½ cost. Phone 5095. 6230 Ellis-av.

RUG, $10; SUN PARLOR SET, $35; OVERstuffed chair and rocker, $75; wardrobe, $25; gas stove, $10; desk, $20. BRYANT, 711 E. 63d-st. Fairfax 2841.

FURNITURE — OVERSTUFFED SETS, IN beau. mohair, velour and tapestries; all colors; prices range from $50 to $150. 1 DAY ONLY. KELLY & HASSETT, 5438 Lake Park-av.

BEAU. VEL. PARLOR SET, WAL. DINING and bedrm. furn., Victrola and records, Spanish-da-bed, desk. Sell very cheap all or sep. 5924 Indiana, 1st. Englewood 5859.

ANTIQUE PIECES — DESK, BRASS-BOUND secretary, tables, chairs, etc., in oak, bik. walnut; chromos, Oriental rugs, orna., dishes, etc. Call after 9. 3044 S. Prairie-av. 2d.

BEAUT. CHINESE ORIENTAL RUGS, 9X12, $140, and 8x11, $125; perf. cond. Oak. 5589.

WILL SELL COMPLETE FURNISHINGS OF 7 rm. apt. or will separate. 6945 Oglesby-av. READ. Dorchester 2611.

FOR SALE—3 PIECE TAPESTRY SET; good condition; will sell cheap; $40. 5037 Indiana-av.

RUG, 9X12, $150; BLABO, DINing, liv. and bedrm. furn.; exquisite lamps, con. tab. and mirror. Ken. 1968.

OVERSTUFFED CANE AND LEATH. PARlor suite; 75 government dressers, slightly damaged. ROTH STORAGE, 350-54 E. 35th.

North Side.

PARLOR SET, LIBRARY TABLE, RED spring, dresser. Phone Sheldrake 2373, 1354 Normont-pl.

NEW SIMPLEX IRONER, 54 IN., ALSO 30 sheet cop. Thor Washer, sep. or together. 4900 Kenmore-av. Edgewater 3239.

DINING RM. SUITE, JACOBEAN OAK, WM. and Mary design; almost new; bargain; must sell. Call Apt. 1-J, 6560 N. Ashland.

WILL SELL AT BARGAIN, MY BEAUTIFUL new furniture of kitchenette apt. Call Sunday. Edgewater 7523.

FOR SALE—CONTENTS OF ATTRACT. 5 R. apt. Call Edgewater 8215 Sun. and eve. between 9 and 6; week days, Central 1777.

SUPERIOR WASHING MACHINE, USED 8 times; swinging, ringer, practically new; price $80. 6772 Winthrop-av., Apt.

BOOKCASE, SECTIONAL, SOLID MAHOGany, 3 sections. Stewart 5782.

2 HARD COAL HEATERS, 1 DRESSER, kitch. cabinet, parlor set. 6235 S. Tripp-av.

BABY CARIAGE, BEAU., CHEAP. 6220 Ellis. Hyde Park 6474.

BEAUT. OVERST. PARLOR SET; PIKE new; very reas. 6020 Vernon. Midw. 4980.

CHINA CABINET, GLASS BACK, CHENILLE rug, 9x12. 5325 Cornell-av. 2d.

ELECTRIC WASHER, CHEAP. TERMS. 1653 W. 63d-st. Prospect 5858.

TWO SANITARY COTS AND PADS, REAS. 2219 Ellis-av. Hyde Pk. 3056.

COMPLETE FURNISHINGS OF 7 RM. APT., $850, half cash. 3526 Grand-blvd., apt. 3.

1 COAL HOT WATER HEATER AND household furniture. Call Beverly 1062.

LIV. ROOM SET AND TABLE, LEATHER, fumed oak, good cond. Normal 8280.

FOR SALE—FURNITURE; REAS. 6039 DOrchester-av. 2d. Hyde Pk. 3056.

FURNITURE—7 ROOMS; CHEAP. QUICK sale. 5133 Prairie. 2d.

3 PC. VEL. PARL. SET, CON. PHONOgraph, rugs, etc.; cheap. Fairfax 3563.

DUOFOLD DINING TABLE AND CHAIRS; A1. BELLMAN. 6443 Dante-av., 1st. rear.

COMP. FURN. OF 4 SNAP CALL 2nd floor front. 6162 South Park-av. Oak. 0746.

SELL AT ONCE—7 RM. FURN.; CHEAP; will sep.; no deal.; Sun. 9-5. 5484 Kenwd.

FURNITURE 3 RMS. COMPLETE; PIANO; $425. 1041 E. 42d-pl.

FURNISHINGS OF 4 RM. APT. COMPLETE; reas. Kenwood 1012 after 5 p. m. Sun.

BLACK MOHAIR DAVENPORT BED, GOOD condition, $12. Call Fairfax 0187.

OVERSTUFFED DAVENPORT AND CHAIR, mah. library table, bookcase. 5128 Michigan-av.

FINE DAVENPORT AND CHAIR CHEAP. Call Sunday CORGES. 5476 University-av.

COOK STOVE AND HOT BLAST STOVE. Phone Oakland 6534.

FOR SALE—PIANO AND FURNITURE, REAsonable. 5809 Michigan-av. Normal 8924.

$100 TAKES 3 PCE. PARLOR SET, IN-laid Victrola; no dea'ers. 6430 S. Mozart-st.

MAHOG. BOOKCASE, 60X53, $45. DINING table, $5. 6018 Kenwood-av. 3d.

FOR SALE — COMPLETELY FURNISHED 3 rm. flat. 209 E. 47th. Apt. 3.

RUG $10, $9; SMALL RUGS, MORRIS chair, $5. 6142 Greenwood. Dorch. 7682.

2 LGE. LEATHER CHAIRS, EXCEL. COND. Drexel 1088, or 700 E. 51st-st., 3d.

HOUSEHOLD GOODS.
North Side.

AUCTION!

FRIDAY, JAN. 12, 10 A. M.,
AT 1164 N. DEARBORN-ST.,
CORNER DIVISION-ST.,
RESIDENCE OF LATE
DR. R. D. M'ARTHUR.

Antique and modern furnishings. Chickering upright piano, oriental and domestic rugs, East Indian furniture, lanterns, oil paintings, etchings, water colors, andirons, fenders, Bric tools, rosewood and mahogany chairs, rockers, tables, bookcases, large collection books, mahogany chests of drawers, desks, lamps, dining room set, ice box, vases, clocks, bedroom furniture, lace curtains, draperies, glassware etc.

WILLIAMS, BARKER & SEVERN, Auctioneers.

A FEW ODD PIECES.

Consist of Gothic chair, $20; poly. mirror, 20x52, mit., 2 lights, 2 cords, 2 shades, $30; Mahog. day, table, 18x66, $35. Beaut. scarf to match, 10x86, gold tas. and braid, $20. Taupe rug, 8.3x10.6, plain with dark border, $45. Reading lamp, $10. All 6 mos. old. Can be seen this and evenings. No dealers. 2011 Argyle-st., nr. Robey. 2d Apt.

ELECTRIC VACUUM CLEANER. ALSO phonograph, beautiful Jap. mahogany. Brunswick, console style, self oiling motor. Have to take 10 machines in place of cash. Will sell for $80. Lake View 9579. 2841 N. Racine, rear.

RARE EAST INDIA RUGS, ANTIQUE ORIental runners, cut glass, Arabian table scarf, filet bedspread, and other things. Rare opportunity. Ph. after 10:30 a. m., Rogers Park 6846.

FOR SALE—COMPLETE FURNISHINGS OF living room, bedroom, dining room, and kitchenette apt.; used but 2 yrs. Call Sunday or eve. after 6:30. 4703 Winthrop. Edge. 2651.

FOR SALE—FURNITURE, MAHOGANY DINing room set, large Serapi rug, 11x14, value of rug, $600. Sell for $300. Lamps and stands. Also lady's seal coat. 1242 Prattblvd., 3d apt.

RUGS, ORIENTALS AND DOMESTICS.
ALSO GERMAN ORIENTAL RUGS.
NEW AND USED. LOW PRICES.
SOUDANI, 5061 BROADWAY.

COMPLETE BEDROOM, DING. AND KITCH. outfit for sale. Floor lamps, baby bed. Must sell; all in A1 condition; very reasonable. Address C S 196, Tribune.

FOR SALE—NEW AND USED FURNITURE AND RUGS. THOUSANDS OF PIECES TO SELECT FROM. HERBIE'S WAREHOUSES 2525 SHEFFIELD-AV.

3 ROOMS, COMPLETELY FURNISHED. Piano, linens, dishes. $250 cash takes everything. 1348 Argyle, Apt. 5-G. Home Sunday: after 6 p. m. week days.

OVERSTUFFED DAVENPORT, CHAIR TO match; mattress, slip covers, mahogany cane chair, rocker with cushions; sell together; barg. Grace. 1068. Steigerl, 3852 N. Clark.

RELIABLE PRIVATE PERSON OFFERS for sale exceptionally rare and beautiful room size Oriental rug; also few small ones. Graceland 2940.

9 RMS. EXCELLENT FURN.; BEDS, SPR. and matt., $10 up; dressers, chiff., rugs, lamps, dav., chairs, mockers, mirrors, curtains, dishes. 4016 N. Paulina, 3d. Well. 6627.

MAHOGANY AND CANE DAVENPORT AND chair, mulberry velour cushions, separate slip covers; reasonable. Ph. Rogers Park 5207.

FUMED OAK VICTROLA, NO. 9, CABINET and 40 records; fumed oak dining set, 54 inch table; also mahogany and leather parlor set; bargain. 2927 Southport-av., 1st.

FOR SALE—COMPLETELY FURNISHED 5 room apt., for immediate possession; ½ blk. from lake, 2 blks. from car and bus line. Phone Lake View 2538.

SPECIAL PARLOR SUITES DIRECT FROM factory, tapestry, velours, $124.50 and up. LA PINE, 2850 N. Clark-st.

BRASS BEDS, SINGLE, DOUBLE, AND three-quarters, maple dressers and chiffonier, tables, etc. 1058 Lawrence, basement.

SOLID MAHOGANY VANITY DRESSER AND bench; also mahogany chairs; also goldleaf cabinet. Graceland 5263.

3 PIECE PARLOR SET, 1 DINING ROOM set, Victrola and other articles; good condition. 5210 Kenmore-av.

EXQUISITE BLUE 2 TONE VELOUR OVERstuffed parlor set, rugs, floor lamps, console, phonograph, $325 Belmont-av., 2d apt.

GONDOLA, BLUE BLACK BABY CARriage; cost $70; price $25; slightly used. Lincoln 0251.

3 WELL BUILT ROCKERS, FUMED OAK, $15; 1 double sanitary cot, good mattress, $5. Edge. 5413.

HANDSOME VELOUR OVERSTUFFED PARlor set, rug, floor lamp; excep. bargain. See janitor, Sheridan Arms, 725 Sheridan-rd.

FURN., RUGS AND LAMPS OF 5 ROOMS and sun. par.; apt. 4014 Clarendon-av. Graceland 5392.

Northwest Side.

FOR QUICK DISPOSAL.

Like new velour living rm. set, rug, floor lamp, library table, wal. dining set, buffet, 4 p. wal. bedrm. set, brass bed, dresser, chiffonette, van

AUCTION SALES.

dvance Notice!
CTION! AUCTION!
IN THE MATTER OF THE
AYWOOD TIRE AND
QUIPMENT COMPANY,
BANKRUPT.
Located at 524-532 N. Capitol-av.
NDIANAPOLIS, IND.,
Thursday, Jan. 11th, 1923, commencing
:30 a. m., we will offer for sale all as-
of the Haywood Tire and Equipment
any.
ENTORY VALUE OVER
$200,000.
ting of a high grade complete shop of
ne tools, such as drill presses, lathes,
s, grinders, electrical flexible grinders
motors, blowers, tumblers, tapping ma-
, pipe cutters, etc.
A. C. motors in original crates, ranging
to 5 H. P.
ry large quantity of cutlery and hard-
n original cartons, such as 50,000 as-
Diamond Brand Trimming Knives,
s, Tweezers, Squares, Scrapers, Pliers,
, Tool Handles, Chisels, Flexible rules,
Radiator Caps, Skid Chains, Tires, Bat-
Air Hose, and other items in large
ities too numerous to mention. 1,800
Garden Plows and Harrows, 500 ton of
eel, Brass Rod, Castings, etc. 20,000
lamps in 6-8-10-12 inch sizes.
FITTINGS.
250,000 Standard Fittings, such as
s, Tees, L's, Couplings, Bushings,
, Caps, Cut Pipes in various sizes, etc.:
Globe Valves, ¾ to ½ in. Check
, ¾ in. Safety Valves, Air Cocks, Steam
tors, Gauges, etc.
BOILERS.
t 2,500 Boilers in such makes as
Mfg. Co. Steam Vulcanizing and
& Sons' Boilers, 18x56 in., including
ance Tanks for inflating air bags, also
aywood Tire Vulcanizing Machines in
models in original crates.
OFFICE FIXTURES.
ry fine selection of office fixtures in
t top and typewriter desks, filing cabi-
ypewriters, etc.
ill also offer the complete service de-
nt, together with the good will in-
mail orders on hand, mailing lists,
, blueprints, patterns, jigs, dies, etc.
IS POSITIVELY THE LARGEST
INEST PLANT OF ITS KIND IN THE
D STATES and merits the attention of
spective purchasers.
e plant open for inspection and descrip-
culars can be had upon request. All
above will be sold in lots to the high-
er for cash. A deposit of 25% will
ired from each purchaser. Positively
ks accepted unless certified.
DON & WILLIAMS CO.,
NC., AUCTIONEERS,
5 N. La Salle-st., Chicago, Ill.
Phone Franklin 3801.

lvance Notice!
eceiver's Sale
CTION! AUCTION!
der of the U. S. District Court for the
district of Michigan we will on JAN-
19th, 1923, at 10 a. m. at 415 E. Jef-
v., Detroit, Mich., sell at public auc-
assets belonging to the estate of the
BAIRD MACHINERY COMPANY,
UPT. INVENTORY OVER $80,000.
ting of one of the finest stocks of
nd supplies sold in years. Circulars
obtained at undersigned auctioneers.
OIT TRUST COMPANY, TRUSTEE.
UEL L. WINTERNITZ & CO.,
Auctioneers.

EDNESDAY, JANUARY 17th, 1923,
0 a. m. at 6911 E. Lafayette-blvd.,
Mich., we will sell a large lot of
ry and tools belonging to the Mas-
g. Co., liquidating. Full particulars
UEL L. WINTERNITZ & CO.,
Auctioneers,
07 First National Bank Bldg.

UCTION!
Fine Oriental Rugs,
an and Chinese Carpets.
TUESDAY, JAN. 9TH,
WEDNESDAY, JAN. 10TH,
2 P. M. EACH DAY
AT OUR SALESROOMS,
371-373 E. 31ST-ST.
d over to us for immediate disposal
nordinary collection of
MOOTCHIAN BROS.
BALTIMORE, MD.
ing two hundred rare Oriental Rugs
ze), Runners, Saddle Bags, Prayer
etc. Connoisseurs please attend. On
VIEW MONDAY, JAN. 8TH, until
CATALOGS ON APPLICATION.
ECONOMICAL
COND HAND STORE.
J. MENDELSSOHN,
AUCTIONEER.

AUCTION!
y, Jan. 9, 2 p. m., at our sales-
24-6 S. Wabash-av.
RDER ATTORNEY FOR HEIRS.
any bedroom furniture, sun parlor
hogany dining room suite, upright
alking machine, living room suite,
furniture, bookcases, desks, chairs,
tables, antique hall clock, plain col-
and carpets, oriental rugs, brass beds,
mel dressers, portiers, lace curtains,
en, dinner sets, china, glassware,
marbles, teakwood cabinet, lamps,
e, literature, paintings, water colors,
hibition Monday, Jan. 8.
AMS, BARKER & SEVERN CO.,
Auctioneers.

S. BARKER & SEVERN CO., 628-
Wabash-av., General Auctioneers.
Carpets, General Household Goods.
son 3777.

WRITERS AND SUPPLIES.
EARANCE SALE
es and models of rebuilt typewrit-
d for this sale. Remarkable sav-
uaranteed.
....$25 up | MONARCHS $3
...$37.50 up | OLIVERS $1
ONS $32.50 | ROYALS $3

In this Issue
Edgar Jepson
W. E. Hill
Will Payne

Chicago Sunday Tribune.
THE WORLD'S GREATEST NEWSPAPER
JANUARY 7, 1923

Fiction Fashions Photos



Eve — the Eternal

A "ROYAL" HONEYMOON.



OUT THE BACK WAY to dodge the newspaper men. The ex-kaiser and his bride used the servants' entrance when leaving for a morning stroll. But our photographer was there—hence this picture.



WILHELM AND HERMINE out for a stroll. The picture was taken at Doorn shortly after their marriage.

(All photographs copyright by Pacific and Atlantic.)



HERMINE GETS WET holding the umbrella over the formerly sacred head of his once august majesty. On their honeymoon, too.

CONTENTS OF THIS SECTION

COVER DESIGN .....By Maude Martin Ell
$10,000 MOVING PICTURE PUZZLE CONTEST.
THE BROKER'S MAN; Youth and adoration, plus magic dancing, banish scorn and bring love in this Blue Ribbon story .....By Edgar Jepso
A SAILOR'S WIFE; A powerful sea story.....By Frank H. Sho
THE ROOM ON THE ROOF; Serial story of a crime in a skyscraper .....By Will Payn
BLUE RIBBON FASHIONS .....By Corinne Lo
AMERICA'S TWELVE MOST BEAUTIFUL WOMEN; Tenth article—Mrs. William H. Mitchell II....By Antoinette Donnel
IN THE SUBURBS; Blue Ribbon Comic.....By W. E. Hil
THE TEENIE WEENIES.....By William Donahe

NEXT WEEK

BUTTON, BUTTON; Blue Ribbon story of a southern beauty's adventures in northern society.....By Julia Frances Wel

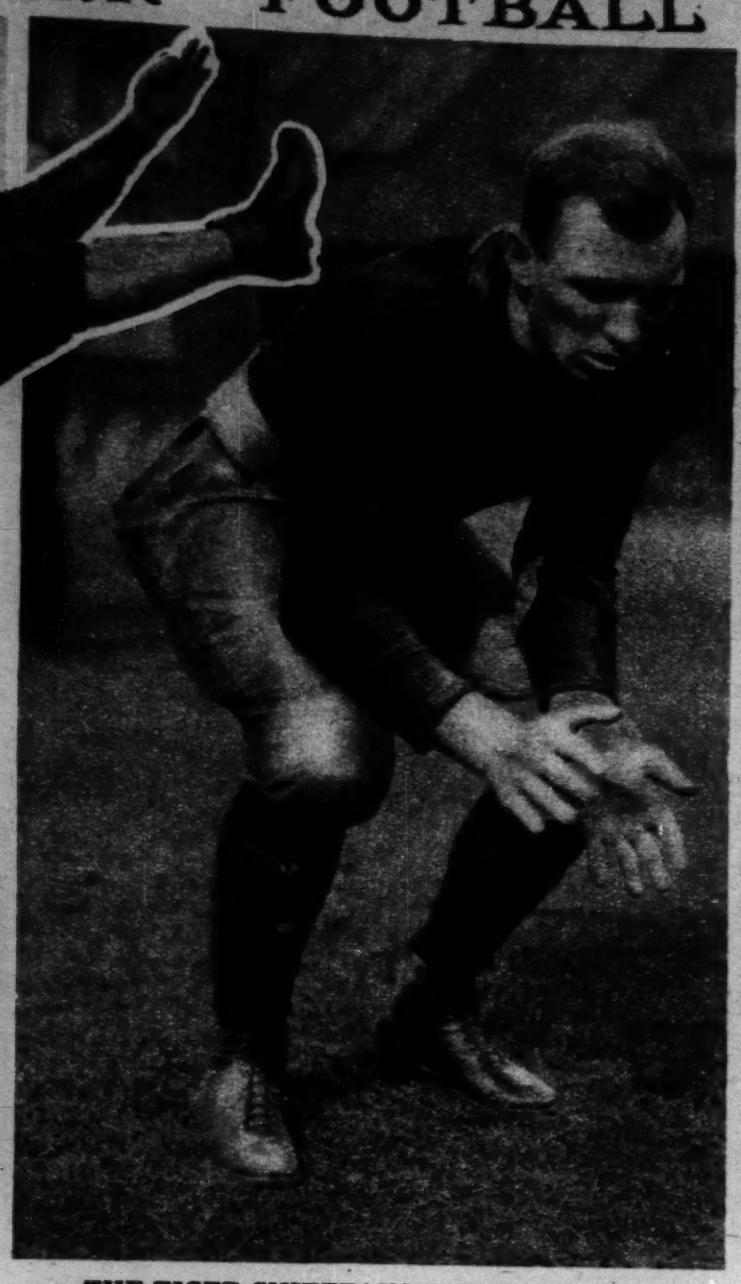
CORN
George F
back. He
O., the ho
dent Hard
(Photograph

THE AR
He is a tackle

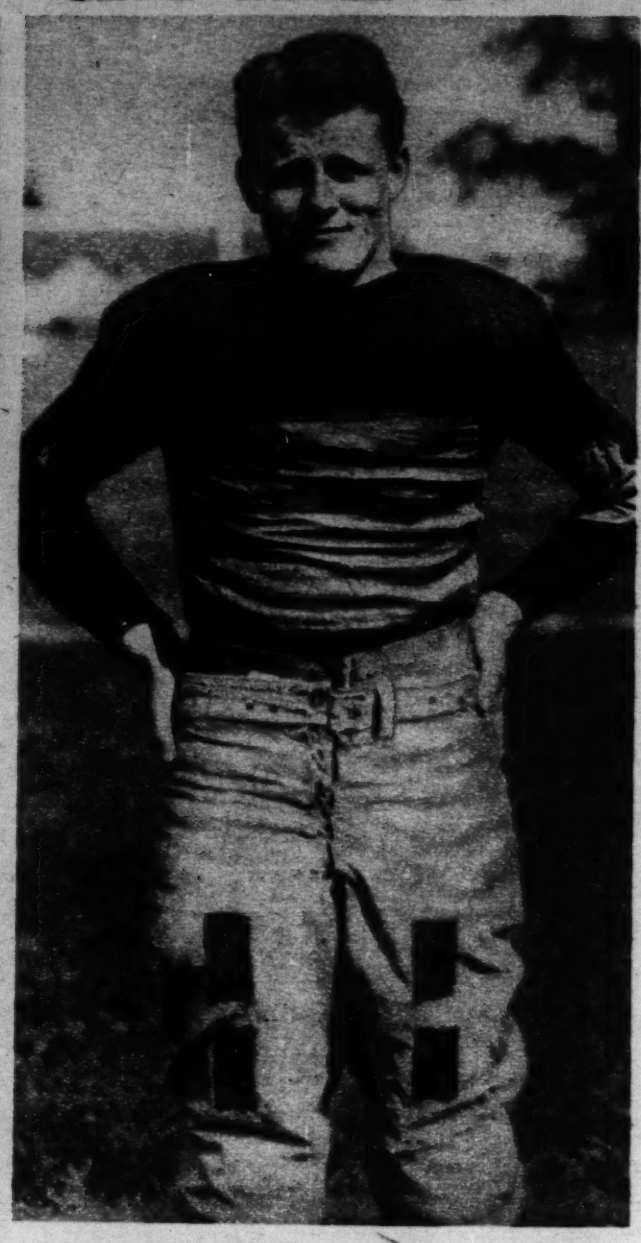
EASTERN FOOTBALL CAPTAINS.



CORNELL'S HOPE is George R. Pfann, quarter back. He hails from Marion, O., the home town of President Harding.
(Photograph copyright by J. P. Troy.)



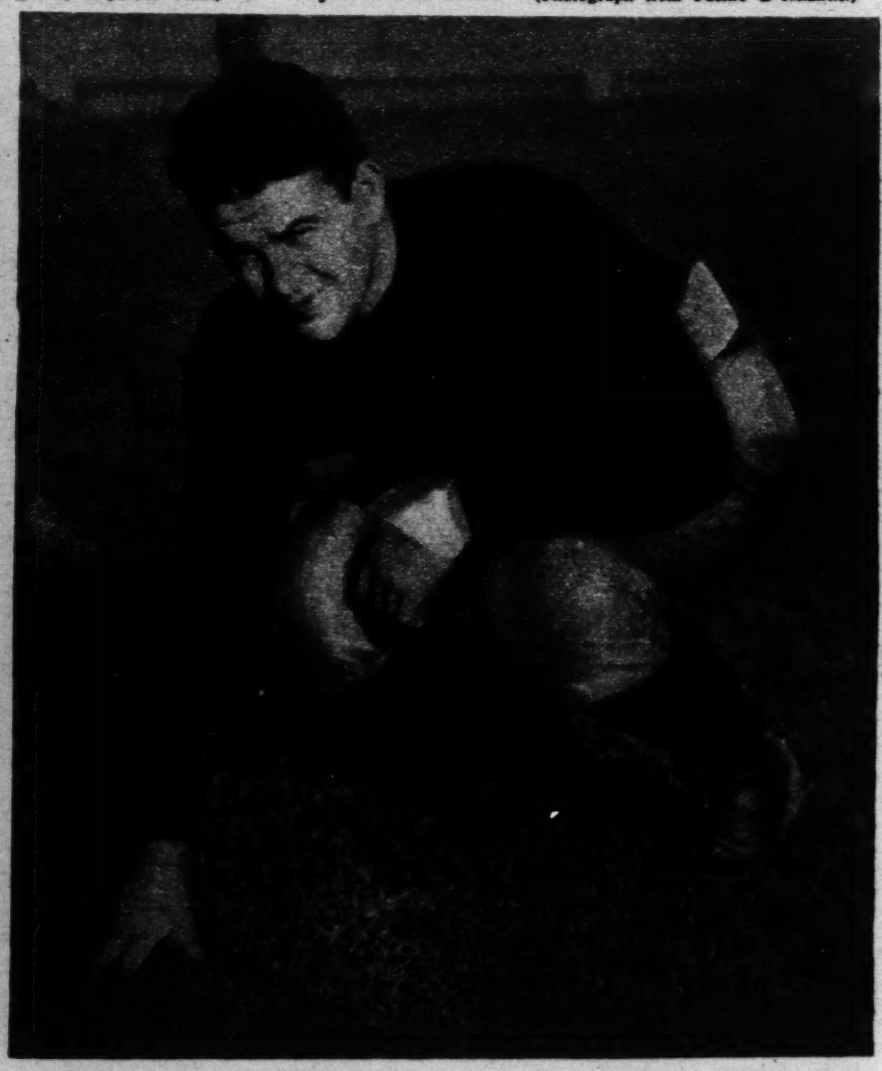
THE TIGER CHIEFTAIN, A. B. Shively of Haynesboro, Pa. He plays guard for Princeton.
(Photograph copyright by Keystone View.)



YALE PICKED William N. Mallory of Memphis, Tenn., to lead its next gridiron squad. Mallory is a half back. (Photograph from Pacific & Atlantic.)



THE ARMY'S LEADER is Dennis J. Mulligan of New York City. He is a tackle. (Photograph from Pacific & Atlantic.)



ARTHUR G. CARNEY, a New York City boy, will lead the 1923 Navy eleven at Annapolis. He plays guard. (Photograph from Pacific & Atlantic.)

$10,000.00 In Cash Prizes!



The Chicago Tribune *announces*

A STUPENDOUS NEW CONTEST!

Solve the Puzzle Pictures of Movie Actors and Win a Big Cash Prize!

Starting today The Chicago Tribune begins one of the greatest contests ever conducted. $10,000.00 in Cash Prizes are offered to men, women, boys and girls everywhere.

No Work to Do
—*Just Amuse Yourself*

Every Sunday for 12 weeks The Chicago Tribune will print three Puzzle Pictures of Movie Actors in the big COLO*Roto* Magazine—FREE with The Chicago Sunday Tribune. These pictures will be composites. All you have to do is to cut apart the Puzzle Pictures and assemble them, naming the Actor the picture shows. Clues will be given in descriptions under the pictures to help you.

The first three Puzzle Pictures are printed on the opposite page. Can you cut these apart and assemble them and name each Player correctly?

It's simple. No work to do. Just prove your skill. Good fun for everybody!

Open to Everybody
—*Men, Women, Boys and Girls*

This contest is open to everybody regardless of age. It does not matter where you live.

$10,000.00 in Cash Prizes will be given to the persons who send in the nearest correctly named and neatest complete sets of Puzzle Pictures in this contest.

THE PRIZES:

1st Prize		$1,000.00
2nd Prize		500.00
3rd Prize		250.00
4th Prize		100.00
Next 3,	$50.00 each	150.00
Next 20,	25.00 each	500.00
Next 200,	10.00 each	2,000.00
Next 1100,	5.00 each	5,500.00
1327 Prizes	Totaling	$10,000.00

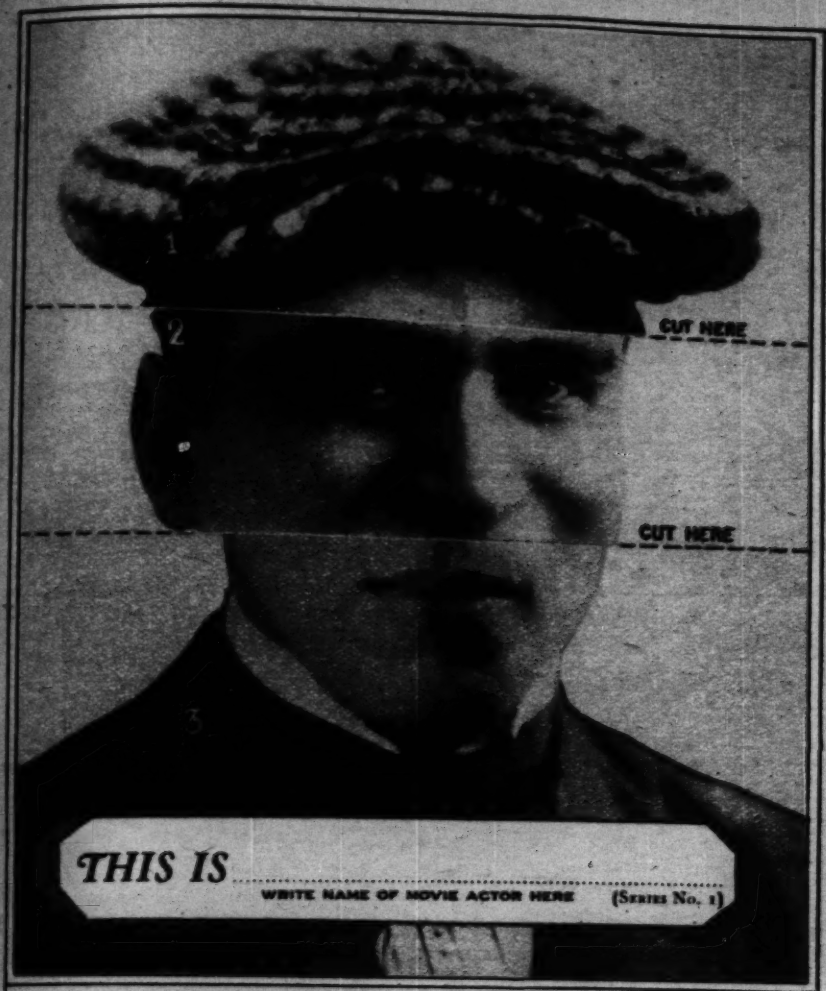
Remember, this contest is open to everybody. It costs you nothing. Read the rules on opposite page carefully and begin at once.

Start with first pictures on opposite page ☛

Another set of Puzzle Pictures in next Sunday's Tribune!



Who Are These Movie Actors?



THESE THREE PICTURES are composites of the features of three well known movie actors. In the above picture the forehead and cap are those of a famous wild west hero. The eyes and nose are of a man noted for his acrobatic skill. The mouth and chin belong to a chap who has given you many laughs.



IN THIS COMPOSITE you have the forehead of the husband of a famous movie star. The eyes and nose belong to a man who has been divorced from a woman who appears now and then in pictures and vaudeville. The mouth and chin have quivered over recent domestic infelicity.

$10,000.00 in Cash Prizes!

RULES:

1. Every Sunday for 12 weeks The Chicago Tribune will print in the COLORoto Magazine, three Composite Puzzle Pictures of Movie Actors and Actresses. Each Composite will consist of the forehead of one Player, the eyes and nose of another, and the mouth and chin of a third. The three Composites printed each Sunday, will, when cut apart and assembled, make three complete pictures of movie actors or actresses. $10,000.00 in Cash Prizes will be paid to the persons sending in the nearest correctly named and neatest sets of the 36 pictures.
2. 1327 Cash Prizes will be paid as follows:

1st Prize	$ 1,000.00
2nd Prize	500.00
3rd Prize	250.00
4th Prize	100.00
Next 3, $50.00 each	150.00
Next 20, $25.00 each	500.00
Next 200, $10.00 each	2,000.00
Next 1100, $5.00 each	5,500.00
1327 Prizes Totaling	$10,000.00

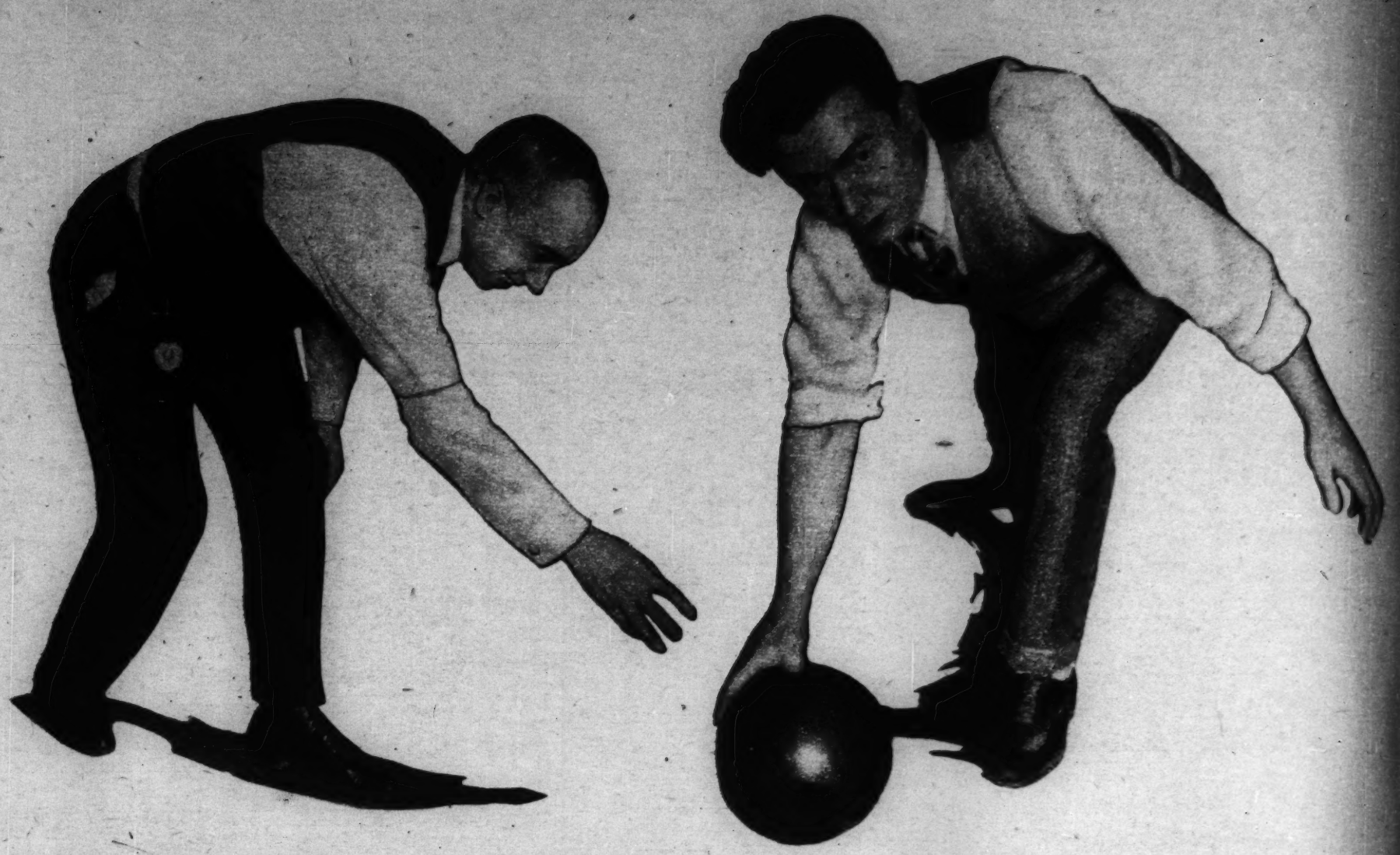
3. The contest is open to everybody—men, women, boys and girls—except Tribune employees and their families. It does not matter where you live.
4. You pay nothing—you do no work—just amuse yourself by proving your skill.
5. The Puzzle Pictures must be cut out, assembled and pasted or pinned together. Below each picture write in the name of the Movie Player. Clues will be given in descriptions below each Composite to help you solve every one.
6. In all, 36 pictures will be printed—three every Sunday for 12 weeks. Pictures are to be submitted in sets of 36 only. Hold all your pictures until you have the complete set of 36. Then send them to "Puzzle Pictures," The Chicago Tribune, 7 South Dearborn Street, Chicago, Illinois, attaching your name and address. All pictures must be in by midnight 15 days after series No. 12 is published.
7. Accuracy will count. Neatness will count.
8. You need not purchase the Tribune to compete. You may copy or trace the pictures from the originals in the Tribune and assemble the pictures from the copies you have made. Copies of the Tribune may be examined at the Tribune office or at public libraries, free of charge.
9. The judges will be a committee of three members of the Tribune staff whose decision will be final. In case of ties the full award offered will be given to each tying contestant.

Three More Puzzle Pictures In Next Sunday's Chicago Tribune

(Copyright: 1923: By The Chicago Tribune.)



THIS COMPOSITE CONTAINS one extremity of a hero who is noted for his others. The eyes and nose are those of a sad new papa. The mouth and chin are of one whose son was born before he entered pictures.



CLOSE TO THE TITLE, but Blouin was too game for him. Jimmy Smith of Milwaukee led Blouin until the final block of their match for the world's championship. Then Blouin came from behind and won. The point score was 278 to 273 27 50.

KING PIN OF THE PIN GAME, Jimmy Blouin of Blue Island. By beating Jimmy Smith, Blouin won permanent possession of the diamond medal emblematic of the world's bowling championship.

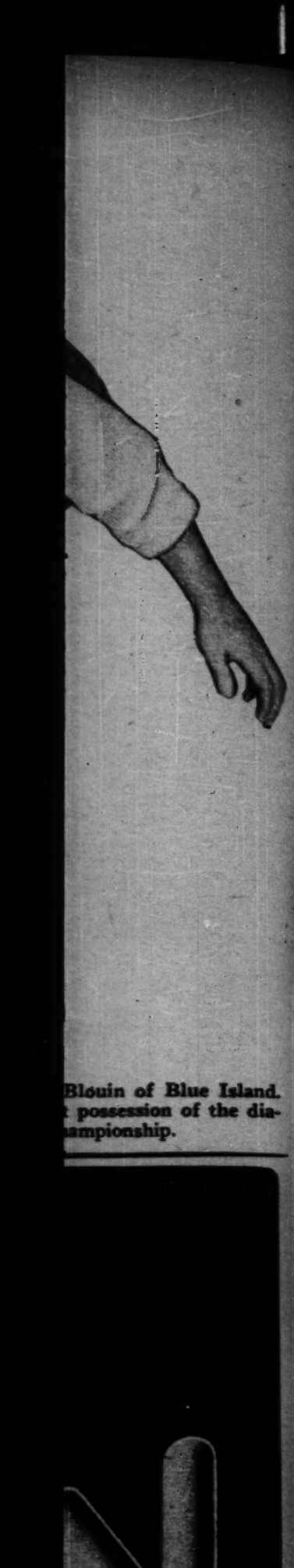
Genuine BAYER ASPIRIN



SAY "BAYER" when you buy Aspirin. Insist!
Unless you see the "Bayer Cross" on tablets, you are not getting the genuine Bayer product prescribed by physicians over 23 years and proved safe by millions for

Colds Headache Neuralgia Rheumatism
Toothache Neuritis Lumbago Pain, Pain

Accept only Bayer package which contains proper directions.
Handy "Bayer" boxes of 12 tablets—Also bottles of 24 and 100—Druggists.
Aspirin is the trade mark of Bayer Manufacture of Monoaceticacidester of Salicylicacid



Blouin of Blue Island.
possession of the dia-
ampionship.



Insist!
ing the
proved
m
rections.
Druggists.



CONSTANCE TALMADGE is a favorite, not so much because of her good looks as because of her sparkling vitality; her debonair and—yes—divilish—smile; her airy wholesomeness! Given the right direction and a story that amounts to something, she sweeps across the silver sheet like a clean spring wind, with joy and laughter in her train. There's always a twinkle to her love making. You feel sure she's going to leap from her adorer's arms trilling merrily:

"Enough of THAT for this time, Fido! Let's play tennis! Or see how fast we can go and how far before a motor cop lamps us! Or have a swim! ANYHOW, let's do something else—I'm tired being pawed over!"

Miss Talmadge, you will remember, made her first hit as the Mountain Girl in Griffith's "Intolerance." In that role she was a breezy, wild thing, and if you ask me, I'll say she STILL is!

—*Mae Tinee.*



Sell Pets Through Tribune Want Ads

PETS have their day and when they cease to engage the children's fancy they become a household problem. The dearly-loved pup of a year ago has now reached a disenchanted maturity; puss is neglected, the parrot and the canary each in its turn has lost prestige. The question is—what to do with them?

Advertise them in a Tribune Want Ad and pass them along to other children who will prize them—and whose parents, incidentally, are willing to pay for them. And if you are in the market for a dog, a parrot or even a horse, consult The Tribune's Want Ad Section—the easiest and most convenient way of overtaking your wants.



A COPY of "Wording a Want Ad to Make it Pay," The Tribune's new booklet, will be mailed free to anyone requesting it. No obligation. The Tribune presents you with this booklet in the hope that it will help you to make your Want Ads more effective. Write for it today!

When Writing Your Want Ads Remember the Secret of Want Ad Success—

THE MORE YOU TELL—THE QUICKER YOU SELL

THE BROKER'S MAN

by Edgar Jepson

Elizabeth Just Had to Hate Him—the Sheriff's Man, Camped in Her Home Till the Taxes Should Be Paid. But He Was Young, He Wanted to Learn, and How He Could Dance!

SOME of the members of the circle the Mortons adorn spent their Easter in the country, some at the sea, some with friends, some among strangers. The Mortons spent theirs at home with the broker's man. It was a matter of thirteen, fourteen, eight, and a chalcedony cup, made by some old time Chinese artificer in the shape of a flower that never grew in any land. It was nobody's fault, though Mr. Morton declared that it was the fault of the commissioners of inland revenue. Yet they were entitled by law to exact by process of distraint £13/14/8, the king's taxes. He called them bloodsuckers. He always did.

Assuredly, it was no one's fault that they had not been paid. The money had been there, nestling in the strong room of the bank, ready to glut the maw of the bloodsuckers, as Mr. Morton phrased it, when he had seen the chalcedony cup in the window of Mr. Levison, a dealer in objects of art; and a check had been made out to Mr. Levison, instead of to the commissioners of inland revenue. As Mr. Morton observed, no person of taste could have seen the cup without begging, borrowing, stealing, or buying it. It had been impossible to beg it from Mr. Levison, who often said with some sternness that he did not believe in indiscriminate charity; no less impossible to borrow it, for Mr. Levison, as he often said with quiet pride, made it a principle never to lend. Mr. Morton had felt himself unequal to the business of stealing it from so astute a person. Therefore he had been reduced to buying it.

When he took it out of its cardboard box both Mrs. Morton and Elizabeth uttered a little cry of pleasure and applauded his firm handling of the matter. It was a joy to them. When they had done admiring, Elizabeth observed in tranquil accents, "I suppose we shall have the broker's man in again."

SHE was right. The sheriff's officer left him at the house on the afternoon of the Thursday before Easter.

Elizabeth let him in. She was surprised by his largeness, his youth, and his handbag. The broker's men previously supplied by the commissioners of inland revenue had been small and old, and carried their food and, it may be, their tooth brushes in red cotton handkerchiefs. She observed also that he had very blue eyes in a fresh colored, sulky face. She took an instant dislike to him: she did not consider broker's manning, or whatever the profession is called, work for a strong young man. Under the cold disapproval of her gaze he appeared to become ill at ease and dropped his hat.

She took him down to the kitchen, pointed to a chair in the corner, told him that he could smoke, as long as he did not smoke shag, and boil a kettle when he wanted his tea, set a teapot, milk jug, cup, and saucer on the dresser, and left him still, to judge from his flushed face, ill at ease.

When she came down to the kitchen to make buttered toast for afternoon tea she found him reading a book. She marveled; the earlier broker's men had sat through the hours ruminating, with rather vacant eyes, on their past triumphs. She ascribed this innovation to the growth of democracy. Politely he kept his eyes glued to the page.

Humming softly, she got to her toast making. The broker's man's eyes rose above the top of his book and studied her beautiful face with its clear skin of the tint of a tea rose and translucent as fine porcelain, dark brown eyes of immeasurable depths, straight nose, most kissable lips, her abundant dark brown hair, and her admirable figure. He perceived that, as he had supposed when she opened the house door, she was the most beautiful creature he had ever seen. He continued to study her. Turning, she caught him in the act, and paused to gaze at him sternly. With a guilty flush he again glued his eyes to the page.

MR. MORTON came into the kitchen to make the tea. He was a man of many theories, intellectual, moral, and æsthetic, in support of which he adduced many sound arguments, both in his books and his conversation. One of his theories was that women cannot make tea. He adduced no sound arguments in support of this theory. He made the tea.

Having made it, he prodded Elizabeth sharply in the ribs with his forefinger, thereby drawing a small, undignified squeak from her, and said in a hushed voice, "He's reading a book—another proof of my theory that the proletariat is coming on." Then he added in a louder, very civil voice, "May I ask what you are reading, young visitor?"

Inured by his calling to hostility and jibes, the broker's man looked at him with defiant eyes and said in a defiant tone, "I'm reading Emerson's Essays."

"A notable work. You have my profound sympathy. Don't you find it rather—shall we say heavy reading?" said Mr. Morton.

Apparently the broker's man decided that he was a man of good will, for he scratched his head and said in a confidential tone, "I don't seem to get on with it very well."

His deep musical voice made his northern burr rather pleasant.

"Then what are you reading it for?" said Mr. Morton.

The broker's man looked at him suspiciously, again decided that Mr. Morton was not a scoffer, and said gravely, "I'm reading it to expand my mind."

"An admirable ambition; but you're setting about its attainment in the wrong way," said Mr. Morton, in the tone of an expert. "You can't expand your mind by boring it, and you won't be able to get any pleasure out of the work of that admirable and often illuminating writer for another fifteen years or so. You have to mature first."

"The bookseller told me it was a very improving work," said the broker's man unhappily.

"It will improve you—in about fifteen years," said Mr. Morton, considering his ingenuous face thoughtfully. Then he turned to Elizabeth and added: "Well, I suppose we must do something for his mind—the stranger within our gates, you know. Which shall it be—Marco Polo, or Wells's 'Outline of History'?"

"I should like to give him a pick ax and set him to work with it. He must be as strong as a horse," said Elizabeth with cold decision.

The broker's man flushed and scowled at her.

Mr. Morton smiled and said: "But how unreasonable! What would a broker's man do with a pick ax? To a man of his sedentary occupation a book is far more appropriate—'The Outline of History,' I think."

He picked up the tray and, preceded by Elizabeth, left the kitchen. The broker's man ground his teeth in his bitter indignation. A pickax! She wanted to make a navvy of him! A common navvy! The impudent hussy!

He rose, opened his handbag, and set about making his tea, still simmering bitterly. Elizabeth entered, carrying a large book. He quailed at the sight of it: Emerson's Essays made but a very small volume beside it.

Setting it down on the table, she said coldly: "You'd better read it here. It's too heavy to read comfortably in a chair."

"Thank you, miss," he said sulkily. Then he added bitterly. "If I could handle a pickax, I should think I could handle that."

"There is that," said Elizabeth coldly as she went out of the kitchen.

SHE was not quite as much at her ease as she looked; she perceived from the bitterness of the broker's man that she might be doing him an injustice. She wondered at her antipathy to this minion of the commissioners of inland revenue.

For all his bitterly rankling sense of injustice, the broker's man made an excellent tea. Then he confronted "The Outline of History" with an air of cold determination, sat down, squared his shoulders, clenched his teeth, and opened it with a steady hand. Firmly he skipped the introduction; firmly he refrained from looking at the pictures first. By the end of page 3 he had tied himself tightly into a knot.

At 7 o'clock Elizabeth and Mrs. Morton, an earlier edition of Elizabeth and consequently very good for the eyes, came into the kitchen and began to prepare dinner. It consisted of a piece of fish, potatoes, and a suet pudding. Having a big chunk of steak in his bag, the broker's man pitied them.



The earlier broker's men had sat through the hours ruminating on their past triumphs.

Mrs. Morton amiably asked him how he liked his book. He answered that it was something like a book.

The dining room was next the kitchen; and from their frequent laughter he gathered that their spirits were unaffected alike by the poorness of the fare and his presence in the house. He wondered at them. To the other five houses in which he had stayed his presence had brought gloom. When the Mortons brought the dinner things into the kitchen he learned that they were going to a club dance.

"If your stern sense of duty compels you to sleep on the floor of the kitchen or the hall, you can. But there's a bed in the attic.

We shan't take anything out of the house," Mr. Morton said to him.

"Thank you, sir. I'll sleep in the attic," said the broker's man.

HE was relieved by their going. He could wrestle more manfully with the great work, undistracted by the possibility of Elizabeth's coming into the kitchen. To get a firmer grip on it, he took off his collar. Later he took off his coat and rolled up his shirt sleeves. At 9 he made a large supper; at half past 10 he went to bed.

He was down at 7 the next morning, breakfasted, and got to his book. At 8 Mrs. Mullins, the daily servant, came. She was very little surprised to find him in possession; she had made the acquaintance of four of his *confrères* during two years in that house; she was only surprised that so young a man should be in so responsible a position.

"It's allus the taxes. Su'thin' allus prevents their bein' paid in time. Mr. Morton says it's destiny—wotever that may be. But, lor' bless yer, none of them never minds whether the bailiffs is in or out," she said in a tone of pride.

She seemed eager to impart to him the knowledge of the Mortons she had acquired during her two years' service; and he did not check her. She always spoke of people as she found them; and they were nice people, though queer wasn't the word for it. They didn't know what regular hours was. Often and often she went away at 12 o'clock, and not a soul stirring. They were as likely to have breakfast at dinner time as at breakfast time any day. And how they kept themselves alive on what they ate passed her understanding. For days at a time it would be bacon for breakfast and a bit of fish for the rest of the day. Yet, she must say, they seemed to thrive on it. And they were that peaceful, it was surprising. In all the two years she had been in the house she had never heard any of them speak sharply to the others. Well, she supposed some families were like that. She sighed as if hers was not. All the same, Miss Elizabeth stood no nonsense. If she slacked over her work at all, she caught it—he might take his oath she did. And so did the tradesmen if they tried any of their games on. No, there was no nonsense about Miss Elizabeth. But Mr. Morton, he was a puffeck gentleman, he was. Why, the night she came up to ask what she should do when Mullins got blind at the Anchor and made a fool of himself and got locked up, he came straight down to the police station and bailed him out. And next day he sent for Mullins and gave him a telling-off which kept him sober six weeks.

"Only a gen'leman could 'a' done it," she added, and paused to take breath.

"Do you mean to tell me they never have rows?" said the impressed broker's man.

"Never a cross word 'ave I 'eard in this 'ouse," said Mrs. Mullins solemnly.

DURING the next two days the broker's man learned that Mrs. Mullins had told him the truth about the Mortons. Their hours were irregular; but they lived in peace. Mr. and Mrs. Morton took an interest in his progress through "The Outline of History" and told him the meaning and pronunciation of words strange to him. Elizabeth bade him a civil good morning when she first entered the kitchen and ignored him for the rest of the day.

He resented this. Infected by the communism which had been rife in the great industrial center in which he had spent his boyhood and youth, he had the English feeling that all men, and much more all women, were his inferiors very strongly developed in him, along with a very bitter hostility to the idle rich. The Mortons were not idle, and they were certainly not rich; but in some confused fashion they came in his mind under that heading—at any rate, Elizabeth did; and he was very hostile to Elizabeth. That did not prevent him from giving her, surreptitiously, a good deal of attention, of which she was quite aware, when she was in the kitchen.

She was also quite aware that this was inevitable, that no young man could help giving his most earnest attention to her. That did not prevent her from telling herself that it was awful cheek on the part of a broker's man. At the same time, though he knew well that she had never taken the trouble to look at him, she could have described him with far greater exactitude than he could have described her. She would have assured you that he must have an uncommonly good brain behind his broad, well molded forehead.

Then there came a clash. Mrs. Mullins did not come on the Sunday. The broker's man lit the kitchen fire and had breakfast—Mrs. Mullins had bought for him provisions for the next two days; then as early as 9 o'clock he heard the Mortons stirring; and presently Elizabeth came into the kitchen carrying a coal scuttle, crossed it, and picked up the coal shovel from the stove.

"Let me do that, miss," said the broker's man eagerly; and he rose from his book.

"No, thank you; I won't trouble you," said Elizabeth coldly.

"No trouble at all," said the broker's man.

"I shouldn't like you to soil your lily white hands," said Elizabeth.

The broker's man flushed deeply, spread out his hands, and looked at them as if he had never seen them before—strong, well formed, well kept hands, but certainly not lily white.

"My—my—lily white hands?" he said in a rather breathless voice.

Elizabeth moved towards the kitchen door.

"They weren't always like this—not by a long chalk," he said, glowering at her. "For four years, day in and day out—to say nothing of overtime—I handled steel bars—white hot. They did more work in those four years than any one you ever knew did in all their life." He paused, then added yet more bitterly: "And all the while I might have been fighting."

Elizabeth repented—at once and hard.

"I'm sorry. I didn't guess," she said quickly.

Still glowering at her he went on: "And why shouldn't I have a soft job that lets me read and expand my mind? All the folks I know grab a soft job whenever they get the chance. Do you think I got in much reading those four years? Why, I got home so done most nights that I didn't have a mind at all." Then he added fiercely: "And I'm going to stick to this job as long as I damn well like!"

"Of course—I didn't know—you're quite right," said Elizabeth.

His face cleared with an astonishing quickness: "Of course, you didn't know," he said in an amiable, patient tone. "And I don't know why I talked to you like that. It's all a waste of time. You idle rich don't know anything, or understand anything. And now I'll just see to those coals."

Elizabeth let the accusation of idle wealth pass; meekly she let him take the coal scuttle from her and fill it; meekly she followed him upstairs and meekly she thanked him. Just for the time being she was feeling small. He went down to the kitchen and left her feeling uncommonly uncomfortable at having hurt his feelings by her unjust words.

WHEN she went down to the kitchen to prepare lunch she asked him how he was getting on with his book. She could do no less. He said that he was getting more out of it than he had ever supposed he could get out of a whole library, but some of the words and names still stumped him. She told him how to pronounce kshatriya, vaisya, and pariah. After lunch she told him how to pronounce Amenophis, Rameses, and Cnossos.



"There's no doing anything with an idiot like you."

At tea time Mr. Morton found the way to pay off the commissioners of inland revenue. All three of them were in the kitchen, Elizabeth toasting cakes, Mrs. Morton setting tea things on the tray, Mr. Morton waiting for the kettle to come to the boil.

"I know how we'll glut the maw of the bloodsuckers," he said in a tone of triumph. "We'll sell Shou Lao to Hardcastle. He has always wanted him. He's worth forty pounds; and he'll jump at him for thirty."

"But you're so fond of Shou Lao," said Mrs. Morton.

"Not as fond of him as I was; and neither of you care much for him."

"It's the crystal—it's not a good medium—it seems to me that the rays of light muddle up the form—I never quite get it," said Elizabeth.

"There's something in that. I could never have parted with him if he had been jade. I'll write to Hardcastle tonight," said Mr. Morton.

He made the tea and carried the tray upstairs. Mrs. Morton followed him.

"I didn't know you kept any animals," said the broker's man in a civil tone. "Is Shou Lao a horse or a dog?"

"Neither. He was a Chinese holy man; and my father was speaking of the crystal figure of him on the mantelpiece in the front part of his study."

"Ah, one of those ornaments," said the broker's man; and Elizabeth shuddered at the barbarous description of her father's collection of jade and agate and chalcedony and crystal. "They're queer but taking."

"Queer? They're beautiful!" said Elizabeth with a touch of indignation. "Why, if you were to live with things like that, they'd expand your mind quicker than books."

"Would they now?" said the broker's man quickly; then he added in a more cautious tone: "But thirty pounds is a lot to give for an ornament."

"Shou Lao isn't an ornament. He's a thing of beauty," Elizabeth protested. "And, of course, my father didn't give thirty pounds for him. He caught the dealers napping and got him for fourteen. You might very well spend an hour looking at those ornaments, as you call them; they'll improve another side of your mind—your sense of beauty."

"I know other things that will," said the broker's man quickly, looking at her, and pulled himself up short in the middle of the sentence and added: "I'll look at them more carefuly."

"Do," said Elizabeth; and she carried away the tea cakes.

When she came quietly downstairs in soft slippers next morning she surprised the broker's man, an empty coal scuttle at his feet, studying the hardstone figures and bowls and cups on the mantelpiece of her father's study, and thoughtfully scratching his head.

When she entered he picked up the coal scuttle hastily and said: "I've been looking at them. I think I begin to see what you mean. There's a lot in them if one could only get at it."

"It's merely a matter of looking at them and looking at them till they sink in. They're an education," said Elizabeth with enthusiasm.

"And that's what I'm after," said the broker's man. "That's the one your father's going to sell, I suppose." He pointed to the crystal Shou Lao. "I like it best. It's brighter like."

"It's quite right and natural that you should begin by liking it best," said Elizabeth.

Mrs. Mullins was not coming that day. Her Easter holiday extended over the bank holiday. The broker's man did not ask Elizabeth if he might help her wash up the used crockery. He helped her.

ABOUT the middle of the morning Mr. and Mrs. Morton went up to Hampstead Heath to look at the holiday makers. Elizabeth read a novel in the study. The front door bell rang. She went and opened the door to find on its threshold a big woman of forty-five, with a pleasant enough face, wearing a rich gown of plum colored satin, a cloak of Russian sables, and a big, bright hat. Round her neck a necklace of large diamonds, ending in a pendant set with large diamonds, sparkled brilliantly. Large diamond earrings sparkled in her ears, diamond bracelets on her wrists, diamond rings on her fingers. Opulence could go very little further. She looked rather shamefaced and she was frowning.

"Can I see young Burton?" she said.

"Young Burton? No one of that name lives here," said Elizabeth.

"He's the—the broker's man," said the bejeweled lady, getting the words out with some difficulty.

"You'll find him in the kitchen. This way," said Elizabeth, led the bejeweled lady to the top of the basement stairs, and added: "The door on the left."

The bejeweled lady thanked her and went down the stairs. Elizabeth returned to her book, marveling a little that the broker's man should enjoy the acquaintance of so sparkling a representative of the new rich.

Presently she became aware of voices raised high in the kitchen. They rose higher. She endured it for rather more than three minutes; then, outraged by this violation of the peace of the house, she went briskly down to the kitchen, jerked open the door, and stepped, scowling, into it as the bejeweled lady said firmly and distinctly to the broker's man:

"You're an obstinate, aggravatin', pigheaded young limb! That's what you are!"

"How dare you behave like this in a civilized house?" cried Elizabeth. "You ought to be ashamed of yourselves—both of you!"

They turned to her, both flushed, both with fiercely sparkling eyes.

"Don't you come interferin' between me an' my boy!" cried the bejeweled lady, fiercely.

"You get out into the street if you want to behave like savages! Get out at once!" said Elizabeth, if anything, more fiercely.

"Savages? Savages?" said, or, rather, shrieked the bejeweled lady. "I never—"

"Shut up, mother!" said the broker's man with extraordinary violence. "The young lady's quite right! You've no business to go rampaging about other people's houses in your tantrums!"

"It's disgraceful!" said Elizabeth.

The bejeweled lady seemed somewhat

cowed by the broker man's violence. She hesitated, swallowed hard, and then said in a less loud voice but bitterly enough: "He'd make a saint use language, he would."

"Well, don't use it here!" said Elizabeth. "If you want to behave like wild beasts go out into the street and fight there."

"Savages? Wild beasts? That ever I should——"

"Shut up, mother!" said the broker's man, again violently.

The bejeweled lady shut up.

"If you can't talk like civilized people you'd better stop talking altogether; and you'd better go," said Elizabeth.



"I'll give you forty for it."

The bejeweled lady looked at her hard; then she said in a civil enough voice: "Well, you're in your rights, miss. It is your house; and I oughtn't to have pitched into him here. But if you knew what I've had to put up with an' me only wantin' 'im to take his proper place and be a gentleman an' then to find him a low broker's man, you'd understand."

She had apparently recovered her temper completely.

She turned to the broker's man and said with calm, almost judicial severity: "There's no doing anything with a pig-headed young idiot like you; an' well I know it. I suppose you'll stop away till you've got over your sulking. But nobody shall say as I didn't give you the money to live like a gentleman if you wanted to; and here it is." She drew a thick envelope out of her vanity bag, threw it on the table, and, moving towards the door, added: "An' I wish you a very good day. An' I hope the young lady will give you a proper dressing down for shouting at me as you did. Good morning, miss. I'm sorry I disturbed you. I shan't give him the chance again, I can tell him."

"I don't want it," said the broker's man with manifest sincerity.

"You won't get it—not if you beg me on your bended knees," said the bejeweled lady; and she sailed out of the kitchen with an air of lofty virtue. She went out of the back door and shut it, not loudly but with decision.

"AGGRAVATING? Me aggravating?" said the broker's man in a hushed voice; then, turning to Elizabeth, he added: "I'm sorry, miss."

Elizabeth would have dearly loved to give him the dressing down the bejeweled lady had recommended with such gusto; but she could not bring herself to take instructions from her.

"What was it all about?" she said, stiffly.

"She came to get me to go back home; and the row began again."

"What was it about?" said Elizabeth.

"The original row I left home about. It began—let's see—I don't quite remember." He scratched his head to stimulate the thought process. "Oh, yes: she didn't like my tie. It wasn't bright enough."

Elizabeth laughed: "You really mean to say you left home and became a broker's man for a trifle like that?" she said.

"It didn't stop at the trifle. It doesn't."

"But what savages! How did you get these barbarous manners?" said Elizabeth.

"It comes of the life. The women get overworked and worried and irritable, and they have to take it out of somebody, so they take it out of the men when they come home and there's a row, and it becomes a habit. Goodness knows, my mother hasn't anything to worry her nowadays—since my dad left her all that money; but the habit goes on. The servants leave when she rows them, so she rows me," said the broker's man in the tone of one giving the complete, rational explanation of a natural phenomenon.

"It takes two to make a row. You must encourage her," said Elizabeth, coldly.

"I'm not particularly sweet tempered; and my mother—well, you heard her," said the broker's man.

"Poor young man!" said Elizabeth, scornfully, and left him.

THE rest of the day passed peacefully. At tea time the broker's man engaged Mr. Morton in conversation about methods of expanding the mind other than books and received a lecture, with examples, on Chinese sculpture in hard stones. When Elizabeth was cooking the dinner he learned the meaning and pronunciation of the words that had worsted him during the day.

At the end of the instruction he said, with a sigh: "I've a lot to learn."

"Well, you've plenty of time to learn it in — about fifty years," said Elizabeth.

"Ah, but I don't want it when I'm old and it's no use to me," said the broker's man.

There was an expectancy in the air the next morning, for Lord Hardcastle was coming to buy Shou Lao. The broker's man seemed to take a rather gloomy interest in the matter. He observed to Mrs. Morton that it did not seem right that Lord Hardcastle should have so many mind expanding objects of beauty when he himself had none.

"But Shou Lao won't expand Lord Hardcastle's mind. He is merely a collector and interested in virtuosity, not beauty," said Mrs. Morton, lightly.

This was a hard saying, above the broker's man's head. He scratched it, rather unhappily. At 11:20 the famous collector arrived. The broker's man grew fidgety; covetousness assailed him. At 11:25 a happy thought came to him. Mr. Morton's study was a long room, divided into two by folding doors. The stove in the back part of it needed filling; he filled a scuttle with coal and carried it up. As he had hoped, the folding doors had been drawn back and he saw the crystal figure on the table and Lord Hardcastle and the Mortons standing round it. Covetousness grew violent in him.

Then he heard Mr. Morton say: "Oh, hang it all, Hardcastle! Twenty-five pounds is no price for a piece like this. It's worth forty."

"It was," said Lord Hardcastle in a hard, unpleasing voice. "But the prices of objects of art have slumped."

"Not of the real things like this," said Mr. Morton.

"Of everything," said Lord Hardcastle. "Anyhow, twenty-five is the last penny I'm prepared to give."

He was sure that Mr. Morton would not be selling Shou Lao unless he needed money badly.

"Oh, well—if only the bloodsuckers hadn't their claws in me," said Mr. Morton, with a sigh. "I suppose I shall have to——"

But covetousness had impelled the broker's man to the threshold of the front room.

"Beg pardon, sir," he broke in. "I'll give you thirty-five pounds cash for that figure." And out of the envelope his mother had thrown on the kitchen table he drew a packet of bank notes.

There was a stir as the four turned to look at him; and Lord Hardcastle put his eyeglass into his hard left eye the better to stare at the large, shabbily dressed intervener.

"B—But what do you want it for?" said Mr. Morton, hesitating.

"To expand my mind," said the broker's man simply; and he glared greedily at the crystal figure.

Lord Hardcastle laughed a harsh, grating laugh and said: "Now, that's devilish funny!"

"It's yours," said Mr. Morton to the broker's man.

"Here! Steady on! You offered it me for thirty," said Lord Hardcastle.

"And your last word was twenty-five," said the broker's man in a combative tone; and he laid three ten and one five pound notes on the table and picked up Shou Lao with an almost reverential hand.

"Hang it all! I'll give you forty for it, Morton," said Lord Hardcastle, in his turn furiously assailed by covetousness.

"It's obviously too late. It's the property of our young visitor," said Mr. Morton in a pleased voice. "If he likes to take forty for it he can."

"No, thank you," said the broker's man. "It's worth more than that to me, a lot more."

He seemed to get into the back room, fill the stove, and get into the hall in one movement.

Lord Hardcastle took his leave with some sulkiness. Mr. Morton went off to glut the maws of the bloodsuckers, as he phrased it. When Elizabeth and Mrs. Morton went down to cook the lunch they found the broker's man still gloating over his treasure.

"It does one good to have a thing like this," he said in a tone of immense satisfaction.

EARLY in the afternoon the sheriff's officer took him away. He left depressed, but as an honored guest. The extra ten pounds had smoothed the path to Pontings and summer frocks. They bade him come and see them when he was next free; and Mr. Morton gave him "The Outline of History" as a luck penny.

Elizabeth missed him. He had been an object of interest. The house seemed duller for his absence. She found herself wondering whether, accompanied by "The Outline of History," he was pursuing his leisured calling, or whether he had returned home, and whether, under the influence of Shou Lao, he was finding the decoration of that home excessive.

Four afternoons later she was alone in the house when there came a ring at the front door. On the threshold stood an exceedingly well dressed young man; a harmony in gray—a dark gray tweed suit, a tie of the same lighter gray as his socks, a gray hat, gray gloves. It was the broker's man.

Blushing, but self-possessed, he said that he had called to discuss with her father the expansion of his mind. Elizabeth should have found it odd that he should have called at an hour at which, as he must have observed, her father was always out. She did not. She invited him in and gave him tea. She could do no less for the purchaser of Shou Lao. The stuff for the summer frocks was already in the dressmaker's hands.



She found he danced superbly.

They were quite at their ease with one another. The expansion of his mind afforded them plenty of material for conversation. Then he told her that he had returned to his home in Bayswater. He had thought it best because he was "awkwardly situated." His father had left all his large war fortune to his mother. But if he married a lady he was to receive an income of six thousand a year. He had decided that a denizen of Bayswater had a better chance of marrying a lady than had a broker's man. Elizabeth agreed with him. Then he told her that he had called to ask her father to help him to expand his mind. He wished to come from 2 to 4 on Mondays, Wednesdays, and Fridays to talk about the things which expand the mind and the difficulties which cropped up in his reading. For this he would pay a fee of seven guineas a week.

"Of course, I don't want Mr. Morton to feel tired at all," he added. "If he was out it would do just as well if I talked to Mrs. Morton or to you. I'm sure that this is the best way for me to go ahead."

Elizabeth doubted that her mother and she would prove as efficacious mind expanders as her father; but she said that she would lay his proposal before her father that night. He took his leave at 6 o'clock. Elizabeth was surprised to find that it was so late, that they had found so many things, viz.: the broker's man's feelings and aspirations—to talk about. She had not been bored. They interested her.

When, at dinner, she informed her father of his proposal, Mr. Morton said: "Excellent. An intelligent disciple, outside my own family, has been a long felt want of mine. And the money will be a blessing."

ACCORDINGLY the broker's man, as they continued to call him inaccurately, became a regular visitor. Indeed, it seemed to Elizabeth that he was always in the house. After his two hour mind expansion they gave him afternoon tea—they could do no less—and if Elizabeth alone gave him afternoon tea he stayed on till 6, or half past, or a quarter to 7. She did not fail to notice this. She grew rather disquieted. She suspected that one who pursued mind expansion so passionately might pursue other things with an equal vigor. She was something of an expert, for she had had as many suitors as Penelope, though she had not yet found Ulysses. Of course, such an aspiration in one who had been a broker's man was absurd. She told herself that it was absurd. However, there was always a reassuring humility in his attitude to her—not that he appeared to be naturally humble, except about his unexpanded mind.

Then on a Tuesday afternoon Bobsie took her to the Palace of the Dance. Bobsie was a suitor, a good looking young artist, whose considerable talent was becoming atrophied owing to the fact that his misguided father had left him six hundred a year. It made him eligible, but no Ulysses—a lack of moral fiber—he would have contrived to be the first man eaten by Polyphemus. But he was an admirable dancer. So was Elizabeth.

During the first dance Elizabeth saw the broker's man. He was dancing with one of the instructresses. He appeared to be enjoying it, and—wonder of wonders! the instructress appeared to be enjoying it, too. He must be an uncommonly good dancer. Also, he was wearing yet another suit she had not seen, and was a harmony in brown—a good brown. The number and variety and good taste of his expensive suits impressed Elizabeth. She might be a highbrow, but she was a female.

Before the next dance he came to her and rather timidly asked if she could spare him a dance. It was Bobsie who jumped at the suggestion. Never a glutton at exercise, he had lived richly the night before and well into the morning. He felt languid. Elizabeth was not languid. Moreover, he perceived that there was nothing to be feared from the broker's man; he wore his hair too closely cropped.

Elizabeth had gathered that the broker's man danced well; she found that he danced superbly. When she told him so he said with a rather shame faced air that he had been an expert in the clog dancing of his native north and to that this dancing was just child's play. With Bobsie's full consent she spared him eight dances. By the end of the third they had established their common rhythm for good and all; and she enjoyed them immensely. At the end of the eighth dance, with considerable less than his usual humility, he invited her to dance with him there on Thursday afternoon.

What could Elizabeth do? She had found the dancer of a dream. She accepted. Misgivings came later. She dismissed them.

BEFORE the Thursday afternoon was half through his humility had fallen from him as a cloak falls; he excelled Elizabeth in her own accomplishment. He became her master and teacher. It affected his talk between the dances; he asserted his own views of life as an equal. She had been to the Palace of the Dance with wittier and more cultivated men, but never had she enjoyed an afternoon there more.

He invited her to dine with him at the Savoy and dance at the Palace of the Dance on the next Monday evening. She was

Continued on page twelve.

A SAILOR'S WIFE

by Frank H. Shaw

Should the Men on the Sinking Ship Be Rescued and the Sick Wife Be Allowed to Die? Should She Live and the Others Perish?

IT was altogether against the company's regulations, as the marine superintendent took pains to state, but on account of Capt. Brentwood's good service the request should be granted.

"Only, it mustn't establish a precedent," he was informed.

"Don't intend it should," Brentwood made answer. "But I had to ask. Being married yourself you'll understand my feelings, sir. I'm all against carrying women at sea at the best of times—it's no place for 'em. I served my time with a skipper whose wife accompanied him every last, blessed trip he made—he couldn't call his soul his own, old Squeaker Wilmot couldn't. She found fault with everything; ran the ship. Didn't like the color of the mate's hair, and got him fired at Frisco. O, yes, there isn't room for women aboard an ordinary ship. With liners it's different, because they make arrangements; but in a freighter——"

"If you'd told me your views before," the superintendent said, smothering a grin, "I might have refused permission. We men have to stick by one another whatever comes, in these days, else where'd we be? But it isn't too late——"

"It is too late, sir. Permission's been granted. You know my wife, sir; but you don't know her as well as I do. I could no more go to her now and say she wasn't to make this coming voyage with me than I could commit barratry. I'm a bit addicted to blushing, for one thing; she'd smell a rat at once. No; she'll have to go. I suppose in a way I'm glad."

"There's such a thing as an official letter from the company, you know, Brentwood. Canceling earlier promises, eh—so forth? It could be worked. Mrs. Brentwood wouldn't be able to find fault with that."

"Couldn't she? That shows how little you know her. There are remarkably few things Mrs. Brentwood cannot find fault with when she is in the mood, let me say. Not that she does it nastily." He coughed, as though aware that he had conveyed a wrong impression of a woman with whom, in spite of many years' married life, he was still much in love. But he was, like many men, somewhat prone to speak with affected cynicism of his real deeper feelings.

"Mind you, we're making an unusual exception in your favor, Brentwood." The superintendent believed strongly in keeping the line's employés constantly aware of the debt of obligation they owed the firm. "And your having your wife aboard mustn't interfere in the least with the ship's work. There'll be trouble if anything of the sort happens."

"There'll be nothing of the sort happen. I've never allowed anything to stand in the way of Buntline & Spinnaker's interests, as you know."

"It's remembering that that's caused us to give the permission. But, speaking as a friend, if you'd really rather not—well, I'll be happy to do all I can." But Capt. Brentwood sternly refused the proffered mediation; and by way of clinching the matter proceeded to remove certain wall decorations from the bulkheads of his cabin. There was nothing whatever wrong with the pictures he took down, but his wife had her own ideas concerning adornments, and he wished to please her.

THEN he went home and announced the news. Seeing the growing light of happiness in Mrs. Brentwood's eyes, he felt extraordinarily glad that he had not availed himself of the superintendent's offered assistance. Although, on principle, and by reason of youthful experience—the experience that clings to the male mind through many years—he was opposed generally to the idea of women aboard ship, with his wife it was entirely different. Maisie Brentwood was different from the few other women with whom he had come in contact during his almost monastic life at sea. She was clinging, soft souled: and it was her faith in him that made Brentwood refuse to treat her as nine men out of ten of his acquaintance would have done. Maisie had established for her own abiding comfort an ideal man, worthy of all the confidence and worship of her trusting soul; and that man was the Brentwood of her fancy. Since ordinary male humanity endeavors to live up to the ideals of those with whom he is thrown in contact, Brentwood invariably thought of what might meet with Maisie's approval before committing himself to definite action. Morally and professionally he suffered nothing at all from this course of conduct; and the pair of them remained sweethearts.

"I'm mighty glad I managed to bring it off," he said. They were sitting in one chair before the fire as he spoke, although they had been man and wife for a goodly number of years. "It must be pretty lonely for you when I'm away at sea. I expect it's the loneliness that's made you look so pale and peaked." She smiled bravely at him, determined to speak no word of the curious little gnawing pain that occasionally troubled her.

"Six months' running about the seas will bring the color back and do you all the good in the world," he went on. "We'll make a sort of honeymoon of it, eh? Come to think of it, we never had a real moneymoon."

"A honeymoon with a middle aged wife!" she scoffed. "Am I looking so sick as you say?"

He kissed fleeting roses into her cheek. Their conversation fell to whispers; Maisie laughed once or twice. She spoke of the joy of being in constant companionship with this man, whose wife she had been for fifteen years, and who was yet, in many respects, a stranger to her; for the seaman's mate must perforce be widowed for eleven months out of every dozen. Listening, Brentwood felt a touch of indignation against the marine superintendent trouble him. What right had Massey to make suggestions in the way he had done? It didn't follow that because his own wife was a bit of a brimstone, other men's wives were tarred with the same brush! Yes, Capt. Brentwood was glad he had held out—insisted on carrying his wife. Maisie wasn't the sort to interfere with the customary discipline of the Wanama. She would adapt herself to sea conditions and prove a real help. He was conscious of warm and soothing glows running through him as he pictured dank, bleak nights of fog and rain and driving spindrift, when he could steal an hour from the bridge to slip below to his cabin, where Maisie would await him, with bright eyes and understanding smiles.

HE spent more money than he could well afford in the days that intervened before the Wanama sailed, in buying such cabin adornments as he fancied might please his wife. He laid in extra table delicacies with a lavish hand, and bought the cook an entirely new and up to date cookery book. He took the cabin steward to task, and said that the old custom of waiting at table in unclean shirt sleeves must cease forthwith. He set the carpenter to work to paint out saloon and cabin, and hinted that extra luxurious deck chairs might be considered. His officers noticed that a new humanity was growing in their skipper: he took a personal interest in their affairs, and was generous in the way of leave ashore.

But Brentwood believed that the Wanama was not nearly well enough equipped when that stout steamer passed through between the pier heads and entered the open roadstead.

"I think she's perfect," Maisie Brentwood said. She had recently stowed away certain glaring atrocities of cushions and curtains that offended her taste, but it may be that there were spots of moisture on the discarded adornments, too; because she realized the genuine affection that had dictated their purchase. "I'm going to be happier than ever I've been in all my life."

She laid a hand to her side where the pain was fretting, and smiled bravely. She made no mention of the roughness of the fare that was served to her for her first meal aboard; but when Brentwood went back to the bridge, she engaged herself in lengthy conversation with the steward, and, under his sympathetic guidance, ventured into that holiest of all holies on shipboard: the cook's galley. Here she found the brightly bound cookery book chocking off a soup kettle that was too small for the stove and the "doctor" himself wiping lather from his razor blade on one of its leaves—the leaf that dealt exhaustively with squeezed duck. When the next meal was served, not only Capt. Brentwood, but the mate and second mates opened their eyes widely prior to winking their satisfaction.

"The cook seems to have been getting lessons," the mate remarked.

"Ah, that's the new cookery book I got him—these hash spoilers only need a bit of teaching," said Brentwood; and Mrs. Brentwood said nothing concerning the blisters on her slim fingers.

NOW, a large and not uninteresting book could be written dealing with Maisie Brentwood's sojourn aboard the Wanama; but it would treat chiefly of minor, uninteresting episodes. No one wishes to be told of the new feet that were knitted into the second mate's shocking socks, nor of Mr. Meekins, the mate, writing a letter of apology and contrition to the girl he had quarreled with. It was not until a month had passed that the boatswain showed the conventional photograph of his wife and family to Maisie; but before a fortnight had elapsed the chief engineer was her devoted slave, and expressed the opinion, down there in the engineers' mess room—yes, slamming his work stained fist on the oilcloth covered table, that Mrs. Brentwood must certainly have good Scots blood in her veins, because of her worthiness. The fourth engineer, a cockney Irishman, named her for one of Belfast breeding, and was promptly sent down to perform an entirely unnecessary bit of work for his pains.

She did not seek favor: indeed, it was almost impossible to realize that she was actually aboard the ship. But, as day followed satisfactory day, Brentwood found himself wondering how it was he had contrived to endure previous loneliness without losing his reason. Life was indeed worth the living now; forgotten youthfulness pleasured his soul.

At Santos he took advantage of a yellow fever scare to carry Maisie away into the bracing hills, and found her a companion unbelievable. She was untiring; always ready to fall in with his wishes in the matter of strenuous tramps about the coffee plantations, although on infrequent occasions she admitted that the rough roads and the excessive heat tried her somewhat. But, seeing what she named for a shadow of discontent on Brentwood's face, she bravely made light of her troubles.

"I didn't know it was possible to be as happy as all this," the captain of the Wanama said. "Tell you what, old girl: I'm falling in love with you all over again. You're getting prettier, too. You always were that, but what I mean to say is, that you're sort of—sort of getting even prettier." There is nothing a woman past her prime so much delights in as a sincere compliment from the man who means all the world to her, and Mrs. Brentwood managed to laugh quite naturally and musically before her lips writhed with the pain that was troubling her.

"These are the days that a man's never going to forget," Brentwood opined, staring away at the violet and saffron wonderment of the surrounding hills, and consequently failing to notice her sudden pallor.

"O, I hope you'll remember them—always!" she said with an energy somewhat unusual to her.

"I'll have to slip down to Santos tomorrow," Brentwood said after a while, what time their fingers had been interlocked. "Ship's business, you know—urgent. But there's no call for you to come—you're better up here; though if you'd like——"

Maisie had no desire that way; and after seeing her husband off on the wide open, curtained cars, she did not immediately return to the inconspicuous hotel they

THE BROKER'S MAN

Continued from page eleven.

doubtful about dancing with him in the evening—it is somehow more thrilling than dancing in the afternoon—but she compromised. She would dance but not dine with him. He accepted the compromise joyfully.

That Monday evening was delightful—entrancing would perhaps be nearer the mark.

When they came somewhat regretfully out of the Palace of the Dance he hailed a taxi. Elizabeth protested, with no great vigor, that she would rather go home by tube.

"O, no; let's go in comfort," he said, and with a firm hand on her arm he helped her into the taxi.

There is comfort and comfort. The taxi had not gone forty yards when he took a deep breath, and said: "Well, that was an evening!" and slipped an arm around her.

Elizabeth could never recall exactly what happened. She only knows that he was trembling and incoherent, and she was trembling and incoherent, and when her mind did grow clear he was kissing her, and she was letting him kiss her, and it had been arranged, without any definite statement on the part of either, that they were to get married.

Later, as the cab turned into the home stretch, she said, half laughing: "But it's absurd! And I can't understand it! It must be your beautiful clothes."

"But isn't it glorious?" said the broker's man.

[Copyright: 1923: By The Chicago Tribune.]

patronized. Instead she walked along a palm bordered, pleasant street, where mule bells tinkled invitingly, and where almost nude children played and chuckled unashamed. After much waiting she was admitted to the sallow presence of the Brazilian doctor.

"I'M not afraid—not altogether afraid to hear the truth," she said, after the examination was over, and the doctor commenced to stammer. "Is it bad?"

"Yes, eet ees bad, Senhora. Not, perhaps, very bad. Ah; it is of a thousand pities that I have not the good English. An operation, eh? You unnerstan'? By a skillful man, no? In all Brazil there is not one of sufficient skill; but in England or New York—you savvy? Entreat your good husband to lose no time in taking you away. Please unnerstan'—it is not exactly of the utmost urgency, but every day that is gained gives you an increased chance of perfect recovery. On the contrary, every day lost is to our disadvantage—is that the word?"

"I can't interfere with the ship's business," said Maisie Brentwood stoutly. "It was a favor to the captain that I was allowed to make this voyage, doctor."

"It might have been better had you remained at home in your own land, Senhora. Here we have all the will, but perhaps not the experience, and the climate is against us. Whereas your so wonderful surgeons fear nothing and they work the miracles. I have the great admiration for the skilled surgeons of America and England. Meantime, we shall do what we can." He wrote a prescription; and that prescription crinkled against her bosom when she met Brentwood as he alighted from the cars.

"We're being tied up," he informed her. "Ship can't get away for days and days yet—there's some trouble up country, and they can't get the stuff down."

She linked her hand—it was growing daily thinner and more transparent—in his arm, and smiled happily upon him.

"Never mind: we're very happy here," she said. "And we must make the best of the good times we're having."

THE pain was more frequent and of a greater poignancy when the Wanama ultimately cast off her shore lines, and moved slowly out into the river, with a full cargo aboard. Maisie made no mention of it. She had laid in a good stock of the medicine prescribed by the doctor, and prayed for the best as she gulped down the nauseating doses. Several times she had tried to tell Brentwood all about the doctor's diagnosis, but something within her invariably prompted her to silence. Brentwood was a stalwart monument of health, with scant tolerance for ordinary human weaknesses; he had enormous faith in the open sea as a healer, and as he daily congratulated—quite sincerely—his wife on her improved good looks and rejoiced in her companionship, it was not for Maisie to dash the cup of happiness from his lips. Women are constituted that way: swallowing discomforts and actual agonies without a quiver of lip or eyelid to bespeak their suffering, so that the man they love shall continue to admire and believe.

True, in open water, away from the sweltering Brazilian heat, she did taste an improvement in her health. The pain, though acute at times, was more intermittent; and there were long spells with no actual pain at all, indeed, during which intervals she fondly hoped against her own belief, that the trouble was finished and done with. She had her reward in Brentwood's maintained happiness and satisfaction. The Wanama's captain found time to study intricate tomes dealing with the higher navigation; his ambition was rekindled; he determined to seek the greatest honors attainable in his arduous profession.

"I'll go in for liners," he told Maisie boisterously. "This sort of being together grows on a man, makes him feel a fool for wasting the earlier years in this tramping job. Have you realized how thoroughly you and I have got to know each other during these months?" Maisie patted his arm and stared outboard at the shimmering sea, in order that he should not see the convulsive working of her throat.

"It has been good," she admitted, after a lengthy pause. "Sometimes it seems—it seems as though it was too good to last. I've never been so happy in my life." She laughed on the word, and Brentwood heard no false note.

"It's going to last," he said. "It's got to. You wait a bit—I'll get a fat job on the Atlantic Ferry—home every three weeks for a clear week at a time, and you'll hardly have realized that I'm away before I'm back." He planned with the impulsive eagerness of a boy about to depart on holiday; and Maisie aided and abetted him. Detail by detail they furnished the new house that would receive them; once, in a curiously husky voice, Brentwood mentioned a possible nursery. Until now—so little had they known each other in the years of separation—he had never dared to give utterance to his main ambition: to father a strong, blue eyed son, who should in his time fare forth upon the riotous waters as his forebears before him. Knowing what she knew and fearing what she feared, Mrs. Brentwood played the gay game of self deception through the golden tropical days, what time the Wanama hissed and splashed and throbbed her way towards the north.



"A honeymoon with a middle aged wife," she scoffed.

CAME then a morning when Brentwood, returning for his early visit to the bridge, found her white, gasping, and tortured.

"What is it?" he demanded, with a quiver in his voice that none of his subordinates had ever heard there. When it was possible, Maisie told him: full confession wrung from her unwilling lips by reason of her agony

"But that chap was only a Dago!" Brentwood protested. All the Anglo-Saxon's scorn of the Latin vibrated in his words. "They'll raise Cain about the coal we'll use, Mac," he stated; "but we're going to do it."

"Aye. I've a few oddments o' cash put by in a pairfectly sound bank, Capt. Brentwood," stated the presiding deity of the pulsating engine room. "Gin Buntline & Spinnaker raise the hell they're capable o' raisin', ye can draw on me for the limit o' ma resources. Ye'll get speed." There was really no need to urge the ship's people to their utmost endeavors. As soon as the word was passed a new spirit seemed to animate them from chief mate downwards. In their own unostentatious way these hard bitten men had learned a great affection and reverence for Maisie Brentwood. They compared notes, and found that all had in some greater or lesser degree profited by her presence aboard. In consequence the Wanama picked up her heels and fled gallantly towards the northern latitudes where hope beckoned. Somewhere beyond the clean cut rim of the horizon science and almost superhuman skill were waiting—if only they could be secured in time. That was what it amounted to, when all the trimmings were discarded; the Wanama was embarked on a headlong race against time. The pity of it was there was so little that the majority of them could do. They were palpitating with eagerness to serve, but beyond performing the ordinary routine tasks, nothing of a sacrificial nature came their way. They had all the disposition to martyr themselves for the cause of Maisie's life but none of the martyr's opportunity came to them. With the stokehold and engine room staff it was different; they toiled like furies in their sweltering workrooms; and with a wide open throttle the Wanama raced where before she had lagged. The steward and cook put their heads together, recovered the despised cookery book from its limbo in the galley coal locker, and devised fearful and wonderful sickroom dainties.

Brentwood himself read every volume the ship carried—yes, even down to the weird works on necromancy proffered him by the donkeyman, who was darkly reported to be writing a book on black magic; he applied remedy after remedy, and remembered forgotten prayers which he hurled vigorously in the direction of a jealous Creator who had apparently remembered some forgotten sin of early youth and visited judgment on his head after much patient waiting.

Maisie conscientiously did her best to recover, and there was not a soul aboard who knew of her pain riddled, sleepless nights, when she lay staring through burning eyes at the beams overhead, and clenched her hands until the nails scored her palms to restrain the cries that drove to her parched lips. Every morning she averred she was a little better; and Brentwood, possessing a pain quickened sight, understood that she lied.

"But we'll make it—yes, we'll make it in time," he told the chief.

"We will—if engines can do it. Give us this smooth water clear along an' ye'll be surprised what we will do. Gin you o' the deck will only watch yer steerin' o' her—look at that wake astern there—as crooked as a giddy corkscrew!—we'll howk her home in time. For the mercy o' God, Capt. Brentwood, put the fear o' death into they heedless quartermaster." And Brentwood did—so that the hastening steamer's wake lay like a ruled line across the sea floors. If the weather continued fine——

BUT the barometer had something to say about that. It was falling steadily: too steadily for the time of year. One morning the glassy sea floors were troubled by a purposeful swell that ran with weight from the west of north, as indication of the troubles brewing beyond the skyline.

"Right in our teeth when it does come," said Brentwood bitterly. "But we must make the best of the fine weather whilst it lasts, Mac."

During the next twenty-four hours the Wanama exceeded her previous best day's run by thirty-two miles; but the sea was already crisping, white caps were running in a threatening procession towards the sturdily trudging bow, and the northern horizon was fringed with steel colored, ragged clouds. The sun set in a bewilderment of crimson and gold and violet, and the afterglow held a menacing yellowish light. The barometer continued to fall with merciless steadiness, and the summit of the column of mercury grew concave.

Brentwood, against his better judgment, informed Maisie of the massing odds. "Hold on to life as tightly as you can, dear girl," he said thick throatedly. Maisie rubbed her white lips with a hand that had lost its steadiness and, when the color came, smiled.

"I've not felt so well for a week," she lied bravely. "And if the pain is bad sometimes, it's not more than I can bear. Look, I'm laughing."

The Wanama dived slowly into the trough of a swell, and the jar of the racing propeller shook the woman where she lay. Brentwood went on deck to make such arrangements as were in his power for the easement of the ship; and his wife had recovered from her faint before he returned. Being an experienced seaman, one very wise in weather lore, the skipper of the Wanama refused to blind himself to the possibilities. The indications showed that the steamer was in for a gruelling; possibly as bad a bout of weather as she had experienced since first she left the launching ways, with the spilled wine still wet on her bow. He turned his

face towards a sky from which hope had been wiped as by a sponge, and cursed himself in that he had ever known sufficient folly to bring his wife into such danger as now threatened her. He blamed himself for all the happening: but for his selfish desire to share Maisie's company she had been snugly ashore; within reach of skilled attention—slim fingered surgeons could have ministered to her, instead of a many thumbed blunderer who had nothing but deep love and willingness as an equipment. There was so little he could do—so little, except to drive the ship headlong towards the port of salvation. This he vowed to do—no matter what happened in the result.

MEANTIME, he racked his brains to devise means for his wife's easement. The ship's store of drugs was pitifully limited; he used the pain killers to the best of his ability. Occasionally he opened the instrument case and fingered the shining tools therein, wondering how any human being could possess courage and skill sufficient to employ them in their rightful work; wondering whether the time would ever come when he would be forced to essay a task, the mere thought of which turned his blood to ice.

That night, studying his wife's sleeping face by the indifferent light of a shaded candle, he told himself that death's shadow rested there; and he spent the hours of darkness between the bridge and the engine room, uttering appeals to all men he met to do their damnedest—their damnedest, because on them rested the life of the suffering woman. By dawn the Wanama was pitching evilly into a boiling head sea; and there was a moaning cadence in the growing breeze that told a certain tale of the unleashed forces beyond the green blue rim of the lifting sea.

The second engineer and the carpenter between them devised a cunning cot that should so absorb the shuddering vibrations of the racing propeller as to permit Maisie to lie in something approaching ease; and the easement of her pain caused her face to brighten and a tone of hope to come into her voice. Brentwood promised incoherent rewards as the two inventors flushed and looked ashamed. The chief engineer, displeased with the youth of the fourth, insisted on keeping that youngster's engine room watch in person, so that the throttle might be properly tended and the terrible racing—that meant a certain loss of speed—be reduced to a minimum.

But the weather worsened steadily; the gale was now growing monstrous; its scream was as the scream of laughing furies. Steady processions of white combed waves galloped over the Wanama's plunging forecastle head, and clean swept her decks. White water swirled through the clanking washports; bitter spindrift rattled against the bridge dodgers; the sky veiled itself in livid, ragged edged masses of cloud, from beneath which the ferocious squalls came roaring, to lay irresistible hands on the laboring fabric and thrust her back whence she came. Presently it became necessary, lest irremediable accident should arise, to lessen the impetuous beat of the engines and slow down—the Wanama was doing herself more harm than good by thrusting into this crashing smother.

Brentwood studied the last day's run with gloomy eyes. On the average the ship had made a bare ten knots per hour, and every succeeding hour meant a further diminution. He turned from his calculations to the barometer—there he found not even the thinnest thread of hope. If anything, the weather would grow worse—they were in for a gale that might become historical.

With this knowledge in his soul he went below and talked cheerfully to the woman who was growing dearer to him as hope receded. He was at the best a poor liar: but he kept his face in shadow and averted as he spoke a wonderful tale of speed; of improving weather. All that was really necessary was that Maisie should keep in good heart and have faith in her husband and his ship. She must not let her spirits droop: he was convinced that she had a better color and that her eyes were brighter. He rested his hand on the side of the cot when he made this statement; and when he left the cabin Maisie laid her lips on the spot where the damp of his fingers still remained.

Worn, salt soaked, haggard, Brentwood discarded his useless oilskins after an unbroken thirty-six hours on the bridge, what time he had toiled like a maniac to bring the Wanama from the gulping throat of death to the sweeter openness of life; and, slipping off his sea boots, tiptoed into the presence of his dying wife. She was dying, he knew, when he saw her face. The hours of his absence had brought an affrighting change; though she was now asleep it was, indeed, a sleep that was own brother to death. He gulped sickly. But there might still be a chance. The weather was still as bad as it had been at its worst; but there were hopeful signs of an improvement on the morrow. Given a spell of smooth water and light winds he would drive the Wanama in such a fashion as should astound seafaring humanity.

He would permit nothing to stand in the way of a successful issue to his agony. Only one thing mattered—this truth hammered into his numbing brain with merciless strokes that shook him where he stood—that Maisie should be given her chance. He had spent pain racked hours on the bridge remembering the golden days of her health; muttering incoherent thanks to God for the happiness that had been his, and—yes, Maisie's.

IN his own fashion he thought to appease his Creator's wrath by this sacrifice. He had made vows, reckless vows—offering to sacrifice everything if only Maisie might be saved. And he'd do it, too, by God! Let



"So you've been—been lying."

him have a chance and he'd show what a man could do with a ship—the age of miracles was not yet passed. He repeated his vows, but broke off short in the repetition as the bridge whistle sounded. Maisie stirred uneasily; cursing, Brentwood snatched the whistle from the tube.

"Quiet, you fool!" he hissed.

"Come up, sir, please," said the second mate, and there was a fresh note in his voice to tell of some great excitement. Brentwood would have questioned further but for the stirring of his wife; and this was her first sound sleep for many hours. Muttering anathemas on the head of the inconsiderate officer he passed into the outer cabin, donned his clammy oilskins and sea boots; dashed his sou'wester earflaps under his chin, and left the comparative calm of the cabin for the howling inferno of the deck.

Solid water surged past his legs as he closed the door behind him; a sharp edge of wind hurled spray clipped him painfully in the eyes and teeth. The darkness was baffling; until a sharp zig-zag of lightning ran down the shrieking sky, to show him his bearings. He clawed at the hand rails of the bridge and hauled himself up.

Going, he thought in a detached way that the second mate would get his walking ticket at the end of the trip. He was a weak nerved young idiot who thought the weather was growing a bit worse and hadn't the pluck to see it out alone. That was it—the terrible loneliness of the storm had frightened him. He was a steam trained sailor; not one of your old stick and string kind, who'd rather die than admit to ordinary human weaknesses.

"Right enough, it is blowing a bit," gulped Brentwood. He found it necessary to drop on hands and knees and crawl across the bridge to the weather corner; to stand upright against the yelling ferocity of the wind was beyond even his iron strength. Then he hauled himself upright behind the dodger, clawing at a human arm to aid himself; he bawled into a remote ear: "What's wrong? Getting seasick?"

"THERE!" bawled back the watch officer. There was a suggestion of an outflung, pointing arm. Beyond showed an infinitely thin and unreal wisp of yellowish light that was climbing—climbing, with a mysterious wilderness of ragged cloud in its immediate vicinity. Then the wisp disappeared, greater darkness fell, to be relieved by a falling trail of vividly colored stars.

Hardly had the last star burst and died than a trail of ragged light, almost blinding in its intensity, shattered the gloom. The terrible lightning appeared to hang suspended between sea and sky; for appreciable seconds the horrible pall of night was parted. A ghostly sheen ran along the boiling tumble of wave crests, and the blackness on either side appeared even more intense by contrast. It was, Brentwood thought dully, as if the gates of the pit itself had suddenly opened to reveal the horrors beyond. He was raising his dripping hands to rub his dazzled eyes when the watch officer tugged at his arm.

"There, sir—there!" he yelled. The ship was plain to behold, staggering there in the hissing, bellowing hell broth. A sailing ship, evident to the seared sight; for even after the monstrous brilliancy of the lightning had vanished, the picture itself was photographed on the watchers' retinas. Their brains had been sensitive plates, recording realities for future guidance. A sailing ship in sorry case, with main and mizzen masts gone by the board, helpless on her beam ends, with huge watery avalanches streaming and thundering over her; she stood for all an embodiment of all the tragedies the devouring sea had ever consummated. Forlorn she was, piteously helpless. Case hardened as he was to the rigors of deep water, troubled to the deeps of his soul by his own private agonies, Brentwood knew a wave of pity shiver through him; he gulped.

"Poor devils! My God!" Then the darkness fell like a solid thing; it was as though the Wanama plowed her tortured way through solid indigo. There was now no single glimmer in all the ravening gloom, save for the sudden sparkle of spindrift as it came flying into the glow of the swinging masthead light. Until a pallid blue flicker showed ahead, died down, gathered strength, blazed out, illuminating the upleaping wave tops and adding to their monstrous menace.

"Blue light!" said the second mate. "She's seen us, sir. Shall I—shall I answer?" He was answering the instinct of the sea, that bids a man strive to the uttermost to succor his fellows on whom the greater trouble has fallen; the blessed spirit which laughs at danger and difficulty and forgets to doubt human ability. There are no human limitations recognized by the real sailor when precious lives are at stake.

He commenced to warp himself towards the wheelhouse where the signal rockets were stowed, but Brentwood's hand closed vicelike on his stiffened arm.

"Wait!" Almost before he understood his own action, less than half conscious of what he was doing, the skipper moved to the switch box and extinguished mast head and side lights. The lurid danger of the strugglers out there beyond had not sufficiently impressed itself on his conscious brain to blind the subconscious mentality of the root idea of many days. He was working to gain time—he was racing against death; every minute counted.

"Mustn't raise false hopes—impossible—can't do anything!" he heard himself shouting against a covered ear. Speaking, he understood that he was justifying his action to himself more than to his subordinate. If it hadn't been for Maisie—but there was Maisie!

"Can't you see?" he roared. "Impossible! In this seaway—boat couldn't live—it couldn't live. Night time." He spat the acrid salt from his lips with an oath.

"We could try." There was indignant reproach in the junior's tones, unnaturally raised as they were. This was entirely against the law of the sea as he had learned it through the strenuous days of his youth. He was not long since out of sail himself, spite of Brentwood's belief that he was merely a steam trained man. He could picture and understand the agonies that were being suffered out in the void of night. Another blue light blazed out; by its flare intimate details of the wreck could be observed.

DURING the existence of the unnatural sheen the watchers saw the single remaining mast crash overside and saw high, white water leap up triumphantly to smother the sheer hulk.

"She's going—too late!" gasped Brentwood, wondering dully why the sensation of relief in his heart should be so pronounced. But after a lapse of moments the green blue light showed again: the windjammer was still alive, still battling furiously against the appalling odds.

"Aren't you going to try?" the second mate asked indignantly.

"We can't do anything—you're young—don't understand. Insuperable difficulty—risking other lives foolishly——" Brentwood did not know what he was saying, except that it was necessary to convince this skeptic of the entire unreason of his mad brained suggestions. To stop the Wanama, to spend precious hours in an utterly futile attempt at a rescue that no human being could effect, while his wife was hanging on to dear life minute by minute—he must convince the youngster.

He yelled explanations. He even explained why he had extinguished the steaming lights and failed to reply to the distress signals. "No use arousing false hopes," he said again and again. "The thing's out of the question—clean out of the question. A madman wouldn't try—he daren't."

"I dare," the youngster said definantly. "At least, we can stop and answer—stand by till daylight. Leaving them like this—it's hellish—hellish!" In fancy the lad saw himself dragging the perishing men from death, ere the closing jaws locked together in their final snap. The romantic element in him was alive and mingling with the desire to succor; personal danger was lost sight of completely. He wanted to do something; this harsh indifference to the needs of fellow seamen stirred hot wrath in his soul.

"We can't—and there's my wife. You've forgotten her." The youngster ceased his protests suddenly, understanding glimmering at last. He had forgotten dying Maisie and her need. But that smoldering resentment against circumstance did not cease to tear him.

"It's hard, sir—it's hard."

"All life's hard, my son. If there'd been a single chance we might——" Brentwood decided not to carry on with that line of argument; because he was uneasily aware that there was a fighting chance. He had, in youth, engaged in rescue work no less difficult than this; he had taken part and lot in performing some of those ocean miracles of which the placid, earthbound world knows so little. Nothing was impossible at

ility. There are no hu-
ognized by the real sailor
are at stake.
o warp himself towards
ere the signal rockets
Brentwood's hand closed
ened arm.
t before he understood
s than half conscious of
the skipper moved to the
nguished mast head and
rid danger of the strug-
ond had not sufficiently
his conscious brain to
us mentality of the root
He was working to gain
g against death; every

alse hopes—impossible—
g!" he heard himself
covered ear. Speaking,
he was justifying his ac-
re than to his subordi-
been for Maisie—but

" he roared. "Impossi-
y—boat couldn't live—it
ht time." He spat the
ips with an oath.
There was indignant re-
ior's tones, unnaturally
ere. This was entirely
he sea as he had learned
nuous days of his youth.
ince out of sail himself,
d's belief that he was
ned man. He could pic-
d the agonies that were
n the void of night. An-
ed out; by its flare inti-
wreck could be observed.

istence of the unnatural
hers saw the single re-
overside and saw high,
triumphantly to smother

o late!" gasped Brent-
ully why the sensation of
hould be so pronounced.
moments the green blue
: the windjammer was
ling furiously against the

ng to try?" the second
antly.
ything—you're young—
Insuperable difficulty—
foolishly——" Brent-
what he was saying, ex-
cessary to convince this
re unreason of his mad
. To stop the Wanama,
ours in an utterly futile
e that no human being
his wife was hanging on
te by minute—he must
ster.
ations. He even ex-
extinguished the steam-
to reply to the distress
arousing false hopes," he
in. "The thing's out of
out of the question. A
ry—he daren't."
oungster said definantly.
stop and answer—stand
eaving them like this—
!" In fancy the lad saw
he perishing men from
ing jaws locked together
The romantic element
nd mingling with the de-
ersonal danger was lost
ly. He wanted to do
arsh indifference to the
men stirred hot wrath in

there's my wife. You've
he youngster ceased his
understanding glimmer-
d forgotten dying Maisie
that smoldering resent-
nstance did not cease to

's hard."
my son. If there'd been
might——" Brentwood
ry on with that line of
he was uneasily aware
ghting chance. He had,
in rescue work no less
he had taken part and
me of those ocean mira-
placid, earthbound world
othing was impossible at

ers, when the cool daring of seamen of the right sort—such men as manned the Wanama—was taken into account. Another blue light flared out and remained unanswered; as though those on the wreck had given up hope of immediate assistance, a rocket soared afresh into the lowering clouds. Fearful lest a further lightning flash should betray across the night and reveal the full plight of the sailing ship, afraid lest his iron resolution should waver, Capt. Brentwood issued curt instructions to his junior to proceed on his course, and went below wearily to his cabin.

WITH the screaming outer clamor deadened by closed doors, his greater thought turned immediately to his wife. He had done right. "Whom God hath joined——" It was laid down in Holy Writ that nothing must come between man and the wife of his bosom. Those sufferers were strangers, men he would have passed unnoticed in the streets, but Maisie—she was Maisie, the most precious possession he had ever known. Yes: he was quite right, he decided, as he ridded himself of the oilskins and sea-boots and tiptoed into the inner cabin. Very quietly, holding his breath, he moved to the side of the cot where she lay. She was awake; her eyes fixed themselves on his face. She reached up a thin hand and touched his sleeve.

"My man!" she whispered, and, speaking, her lips twisted with the pain wakefulness had brought. He clutched that restless hand as though he would crush the bones; his chest heaved spasmodically.

"What is it, dear?" she asked.

He licked his salted lips and stared hard at a picture on a distant bulkhead, whilst his heart slogged furiously in his breast.

"Nothing," he said. "Bad weather makes a man anxious. You, too—I'd hoped you would sleep on, right through the night. Cheer up—we're doing a little better now—hurrying, eh? We'll have you home and in safe hands before you know——"

He was thinking that he had done right. It mattered more that this one woman should be saved—he was sure that she would be saved—than that all those unknown men out in the night's wildness should be dragged from death's teeth. Windjammer men they were—men who hardly mattered in the great scheme of things. If their lives were saved they'd simply get drunk——

Argument after argument presented itself to his brain. And it was impossible that any one should know of the Wanama's action in the matter. No one could tell that it was the Wanama that had passed shadowlike through the night. There need be no entry in the ship's log—he would see to it. Looking at it from that point of view, the thing was safe as houses. And the weather was certainly too atrocious to permit of an attempt at rescue. By dawn that weather might abate, and then he could shove the Wanama through it for all she was worth; make up lost timing—get home in time. He'd done right—any other man in his position would assuredly have done the same.

"What is it?" The thin hand tightened on his sleeve. "Look at me. There's something wrong——"

"It's nothing. How's a woman going to understand? It's nothing." Under the tan and the sea grime his face flushed, embarrassment showed in his manner. Not for nothing had he said that Maisie could read him like an open book, and the agony of her body appeared to give her soul a greater detachment still. "You see, with this bad weather, sweetheart—fear of being too late——" He stammered, tried to release his cuff from the detaining fingers, cursing his telltale face.

"What's the real truth?"

WITH cold sweat beads mingling with the undried brine on his forehead, he told the truth, against his better judgment. In the telling—and he was curtness itself as he spoke—he endeavored to make light of the tragedy. "There'll be another ship coming along—we're right in the track. Besides, that ship isn't as bad as she thinks she is. They've lost their heads." His voice failed to carry conviction. He repeated his words, with even less conviction, because of the sensation in Maisie's eyes.

"It means losing you," he concluded haltingly.

"Now, tell me the real truth. If I wasn't here what would you do?"

"Try my damnedest!" he said, speaking on impulse. And there was a note in his voice that caused Maisie to smile quietly.

"So you've been—been—lying?"

"It isn't lying. I've you to think of. You mightn't understand all you mean to me—and it's pretty nearly impossible."

"It is altogether impossible. Look at me. Wait." She raised herself on an elbow and drew her face closer to his face, her eyes searching his unsteady eyes. After a moment Brentwood looked away.

"Go and try," said Maisie, sinking back on the pillows. "You've got to try."

"I won't—I can't. I won't do it. Your life means more to me than everything else. Things up on deck are worse than I told you. And every minute counts for you. Think I'm going to lose you so long as there's a living chance? I won't——"

"You're going to let me stand in the way of your duty! Shame on you! What would men think of you? I'm only one woman—we've no children. Go and do your best."

"You don't know what you're saying. It might take hours—days. Days! We're running against time as it is—every hour tells. We can't try anything before daylight, and that's six hours away. We're going on."

But his voice was wavering, and Maisie laughed a little.

"You're going to rescue those men, husband mine," she said, quietly triumphant. "Do you think it would help me to know that my life had been bought at the price of theirs? Could you look people in the face afterwards, knowing that you'd left men to drown?"

"If I had you safe, yes," he said stoutly.

"That's all you know. I know you better than you know yourself. Go and try." And, after many arguments, Brentwood went and tried.

THE rocket that shot upwards from the Wanama's bridge was answered by another rocket from the wreck. Fresh blue lights flared; a tar barrel was ignited.

"Morse him—there'll be somebody aboard able to read it—that we'll stand by and try rescue at first opportunity," said the skipper into the second mate's ear. The tiny lamp dotted and dashed in obedience to the hand on the key. After an eternity of waiting there came a reply that would have been grotesque under other circumstances. Unfitted with signaling gear, compelled to improvise with a wavering oil lamp and a scrap of sail cloth, the sailing ship said:

"Don't hurry, but we're drowning."

Brentwood, forgetting his own personal anguish now in the clean seaman's desire to save life, determined, once embarked on the venture, to conquer the destroying sea, took the Wanama closely to windward of the wreck, that she might benefit by the shelter of his lee. Followed a period of galling inaction, until that inaction became unbearable. By now all hands of the Wanama were clustered on or under the bridge, drawn out of their bunks by the adventure that promised.

"Looks to me as if the sea isn't quite as bad as it was," the chief mate ventured after a while.

Actually that sea was boiling maelstrom, impossible to describe in written words drawn from a dictionary compiled by men who have never witnessed the ultimate wrath of ocean.

"With a drop of oil——" said Brentwood; all the sailor now. "Think you could manage it?"

"I'm willing to try. Give me a lee as much as you can, and then——" They spoke spasmodically, the words clipped from their lips by the fury of the wind; gasping and spluttering as the spindrift cut them in the teeth.

"Right—if you can get the men to try." The mate shouted, men appeared. There were no melodramatic speeches; when volunteers were called for the response was immediate. The difficulty was to select, not to persuade.

"Thought you wasn't never goin' to start, sir," said one deckhand. "My feet was gettin' colder an' colder wi' waitin'. Here's one for a start."

Brentwood summoned engineers and carpenter; there were quick discussions. Yes, there was oil available, plenty of it. With one drumful trickling out of the forward scupper, and another aft, a film could be spread over the sea that would still the greatest fury of the ravening combers.

"Right; go when you're ready," said Brentwood, wishing that his duty did not pin him to the bridge. The sailor in him clamored for permission to join fortunes with the stalwarts who were risking everything in obedience to the blessed sea call. The husband in him was for the nonce forgotten; as it remained forgotten what time he threw the laboring Wanama closer and closer to the wreck. His brain was exercised with a thousand intricate problems, and he dared not think of Maisie lest he lose his nerve. He forced himself to an utter detachment of mind and soul, concentrating every energy on the salvation of the wreck's crew.

AFTER a while of preparation a signal was sent to the wreck, indicating that rescue was now to be attempted. The answer was another flaring tar barrel, to serve as a guide in the bellowing blackness. Across the uncertain yellow gleam thrown on the water the Wanama's lifeboat set out. It was a good boat: one of the best, easily capable of holding the entire crew of an average windjammer. There would not be more than five and twenty of them at the most; sailing ships were economically manned. And, although certain of the Wanama's men were suffering from crushed fingers, gained when the boat was being lowered, their hearts were sound. They pulled like the heroes they were, and Brentwood stared at the dancing trifle, his throat parched, his eyes hot as though live coals were blazing in their sockets.

"It can't be done," he said. "I'm a fool to try it—a damned fool!" The flare of light burned out; darkness fell again, so that it was only possible to imagine what was transpiring outboard.

"If we'd only a searchlight——! Get an oil cask on deck and light it—they must have light!" But before the blaze showed on the Wanama's deck fresh light appeared on the wreck; it increased, it faded out and leaped up again. The golden track appeared afresh across the oil smoothed water; the lifeboat, looking like a distorted spider, was appreciably nearer.

Then the boat was lost to sight in the shadows, until a monstrous flash of lightning revealed it again, struggling desperately, nearer to the wreck's stern.

But it was growing towards full daylight before the laden boat left the sodden wreck. Thin suggestions of the dawn showed under the cloud banks; the surrounding sea was revealed in all its wildness. There was no comfort to be gained from the outlook: the storm had not yet blown itself out. Brentwood had prayed for light; now he felt disposed to pray for a continuance of the blackness, that imagination might breed a hope that reality sneered at.

BROAD daylight now; and the Wanama moving down to leeward of the wreck, in order to pick up the boat. A laden boat, this, as viewed through the spray dimmed glasses, a squelching, sodden boat, pursued by high running graybacks that poised terribly above the trifle, that fell and smothered it with far-flung spume, that receded to show the gallant craft still alive, the oars moving spasmodically, men baling—baling like demons!

Increasing daylight; with trivial rifts showing between the lowering clouds, and a single heartening ray of sunlight striking a note of hope across the gray and tortured immensity of the sea. The boat was coming—it had won.

"God, look at the wreck!" The second mate gripped the captain's arm, and through the crash and clamor of storm Brentwood could hear the uncontrolled chattering of his teeth. He turned and stared, he felt suddenly sick. For the wreck was going—going fast. Wave after wave broke over her; she was like a rock attacked by a wind hounded tide. Spray enveloped her; she emerged, to disappear again. Then her stern, that had been hammered pitilessly by the tangled wreckage overside, sank deeper, her bow lifted—lifted. A greater wave roared on; it sprang exultingly; it fell. In the whirl and smother the ship went down.

One by one the survivors were hauled aboard the Wanama. This in itself was no light work, but by comparison with what had gone before it was child's play. They came to deck gasping, cursing, praying, according to how their emotions seized them; they were hurried below to the comfort of hot blankets and steaming soup and coffee, for once he had determined on the attempt Brentwood had spared no single precaution. The men of the Wanama, aided by the stout hearts amongst the windjammer's crew, attempted to salve the worthy boat, but it was hurled against the steamer's plates and crushed like an eggshell in the effort; the men who had remained below to hook on the tackles came scrambling up the swiftly thrown lines like drowned rats.

A hard faced man, gray, with salt weariness showing in his eyes, gained the Wanama's bridge and extended a hand to Capt. Brentwood.

"It was good work," he said thickly. "Good work—thought you'd abandoned us. Don't know that I'd have blamed you if you had." He coughed, his hold on Brentwood's hand tightened. "You've done better than——" He evidently intended to say more, but instead he pitched heavily against the Wanama's captain, slid down him, and collapsed unconscious on the streaming deck.

"Look after her," Brentwood told the second mate. "Go your course again; full speed ahead. I'll look after him." He was a strong man, and without ado he gathered up the limp, thin figure in his arms and staggered down the ladder. There were several men in the saloon, gathered about the snapping fire in the stove, and to them Brentwood passed the wreck's captain. He had remembered Maisie now; he was aching with eagerness to spend every minute he could snatch with her, knowing in his own mind that she must die. Those precious hours spent in rescue must have swung the balance to the side of death.

"Let me look at him," he heard one of the men in the saloon say, as he stumbled into his own cabin. Maisie was again asleep; but there was now a smile—a pain free smile on her pallid lips.

"I want to give you my thanks," said that man who had spoken in the saloon, rising and extending a thin, delicate hand. "I am proud to know you, captain. Men like you are a credit to the sea. Capt. Wedgeworth is coming round—he was fatigued only. The responsibility, you know——" He dissolved into platitudes which Brentwood hardly heard.

"It was touch and go," Brentwood said. "I'm glad we managed to get you in time, Mr.——"

"I AM Sir Thomas Littlejohn, captain. A passenger in the Wildfowl. Advised to take a long sea voyage for my health—and although this has been a trying experience, I am a strong man again." Brentwood gasped.

"You're Sir Thomas Littlejohn? You're——" He realized, like a man emerging from a trance, that his hand was grasped by the most famous surgeon of the day. The name of Thomas Littlejohn rang down surgical history like a bugle call: a man who was as nearly infallible as man could be; a man almost divine in his power of healing.

"Yes; and I owe you my life—why, man—you're ill, too." Brentwood's hand was at his throat, because of the choking there.

"No, no. Not me—my wife. She's dying——"

As the surgeon emerged from the cabin a strong waft of chloroform accompanied him. He laid a basin on the saloon table and commenced to wash and dry the instruments methodically.

"Well?" asked Brentwood, clawing at his arm.

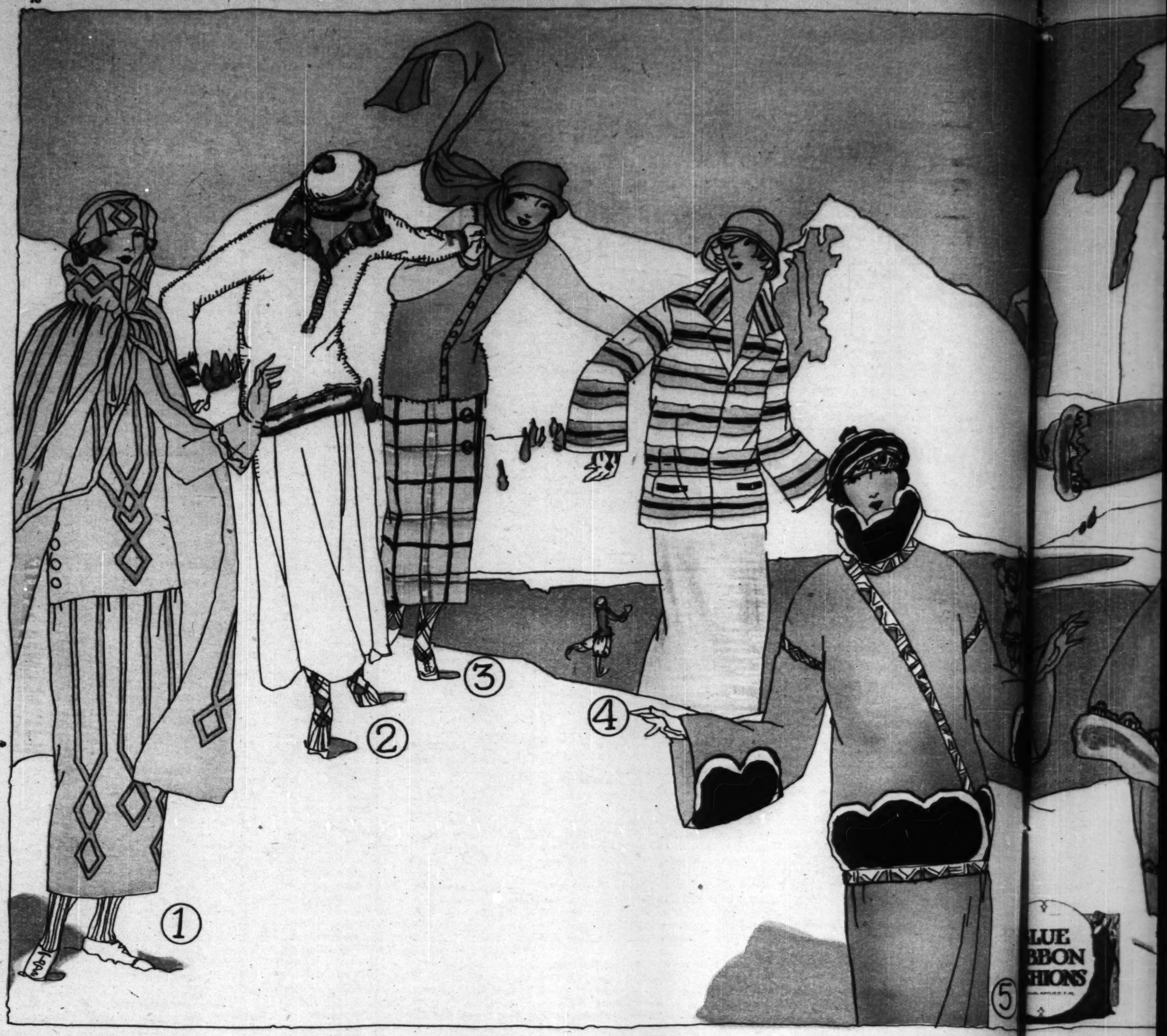
"I think—I hope she will live, my friend. So far as I can see the operation has been successful. Done under difficulties, eh? I've never worked under such conditions; but—what have I seen of life? Your instruments are medieval, captain—but your second mate is a born anesthetist. As cool as a cucumber—never saw such nerve. You sailormen stagger me. The bigger the emergency the bigger your pluck. It's wonderful! I think I must have learned something from you and the sea. Otherwise I'd never have attempted to operate under such conditions. As it is—get hold of yourself, captain! I'll wager my professional reputation that your wife will live, always excepting complications, and I see no reason why they should arise. Hold up, man!"

"You—mean—you mean——?" gulped Brentwood thickly, still clawing at the surgeon's arm.

SIR THOMAS LITTLEJOHN tapped Brentwood's sleeve with the half of the forceps that he had just wiped. There was a note of solemnity in his voice as he said:

"I mean that it was a question of hours my friend. Twenty-four at the outside She couldn't have lived longer—it was impossible. How long before we make our port?"

"A week, at the best we can do," said Brentwood. He laid his forehead on his arms as the big sobs shook him.



This department appears every day in the Daily Tribune.

THE SNOWLINE BRINGS OUT A W SPO

WE'VE outgrown the dilettante stage in our winter sports. We've come to realize that snow is real, snow is earnest, and that the skin is oft its goal. Consequently the designers both here and abroad have set themselves to the task of seeing that we are more fabric bound than snow bound. For us they have devised all sorts of the most marvelous waterproofed materials—gabardines, finely woven woolens, and leathers. So thorough is the experiment that often even the coat's silk lining itself is waterproofed.

These garments have been created in response to a demand that has widened constantly in the last ten years. Before that time the group of women who skiied and tobogganed and snowshoed was limited to that privileged society which could go to the Swiss winter resorts or else to the Adirondacks. Nowadays these recreations, the most life giving in the world, are often sought right at our back doors. All that we need is some climate and an altitude. New York City is especially representative in this modern zeal for the sports of ice and snow, and every winter week-end sees a multitude scurrying to the handiest of the adjacent hills and fields and ponds.

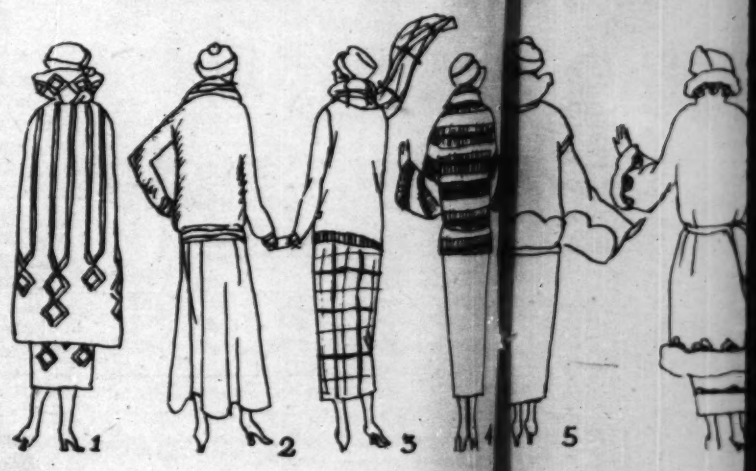
Undoubtedly the type of winter sports costume which is most universally serviceable is the knicker suit worn with golf stockings. These come today in the waterproofed materials — as well as in those less highly endowed — and their smart coats are frequently trimmed with leather. Sometimes a muskrat collar adds the finishing touch. In place of the coat a combination of jerkin and cape is often essayed. However, this is obviously a far less practical garment for the woman who really wants to use her muscles than is the coat. For even if our only winter sport be a long walk, we don't care to be the mast for a flapping sail of a cape.

If one has the wherewithal, this costume occupies only one niche in our winter sports wardrobe. For the designers have concentrated upon specialized wear and the fashionable debutante of today has a skiing outfit which is as different from her skating wear as is that from her riding clothes. It is some of these variations which I show on this page.

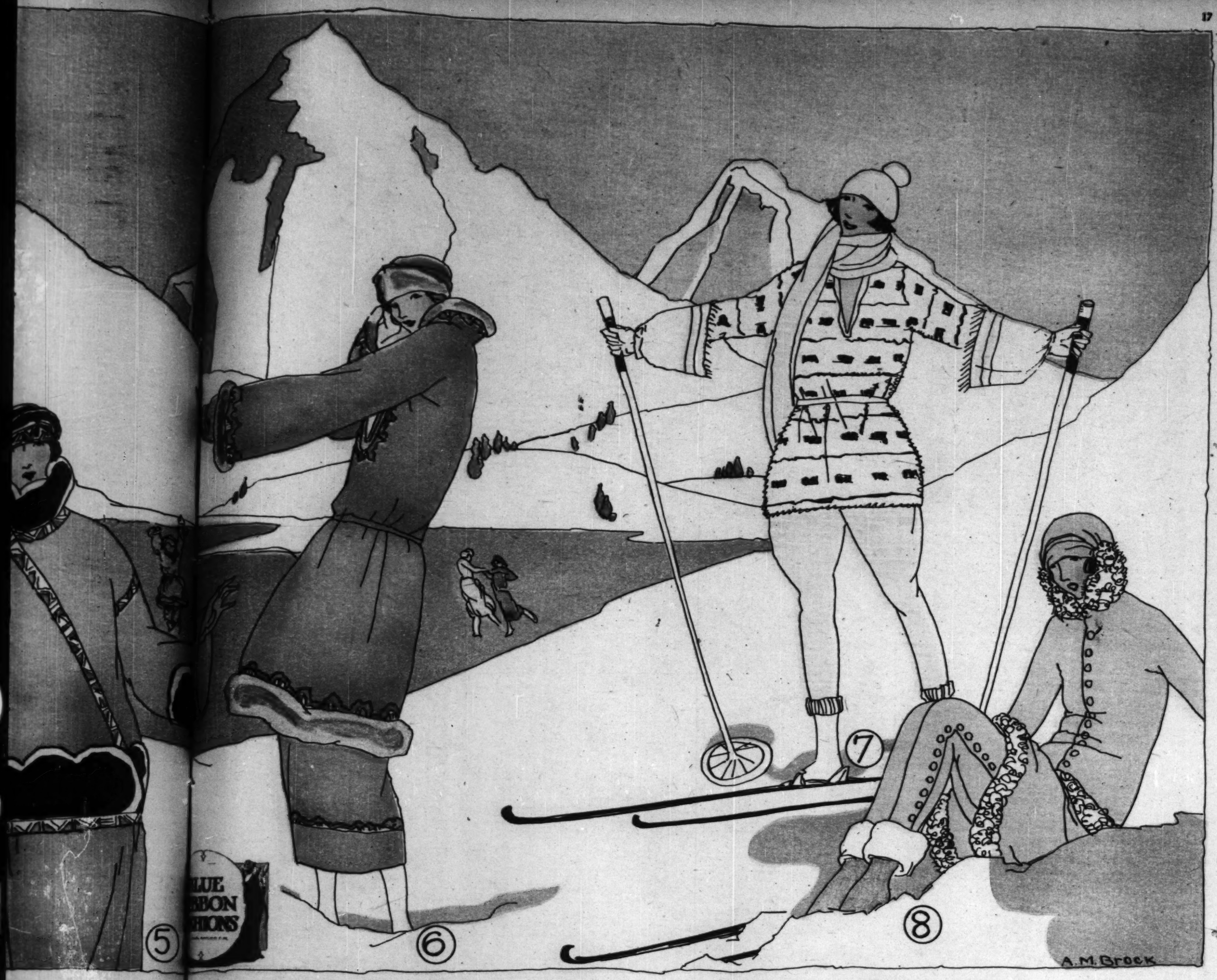
One of the outstanding features of a number of the very newest skiing costumes is the presence of long trousers. Never having skimmed down the snow-clad side of a mountain, I myself do not realize just what benefits these confer. However, it is said that they were devised at the suggestion of somebody who seems to occupy the chair of skiing, so we won't dispute them. At all events, here they are—long, tight cylinders which are built rather in spirit of Henry Clay's pantaloons than in that of our modern male. Sometimes they are fitted into clips about the ankles. Sometimes they are unanchored and don't come quite to the ankles.

The most surprising of these models which I have seen—one imported from London—was engineered of blue, waterproofed duvetyn, fitted into clips about the ankles and buttoned on to the matching, long sleeved bodice at the waist line —for all the world like one of those Dickens suits for small boys. This was accompanied by a matching skirt of self-fabric. Indeed, we concede this Victorian appendage to many of our sports clothes, including, of course, the knicker suits.

I show at the right a very stunning ski-ing cost[ume] suede incorporating with it[s] ed in gray caracul a set of [pan]taloons. This suit, which [is] as well for skating as



TODAY'S GO[WNS] EWED FROM THE B[ACK]



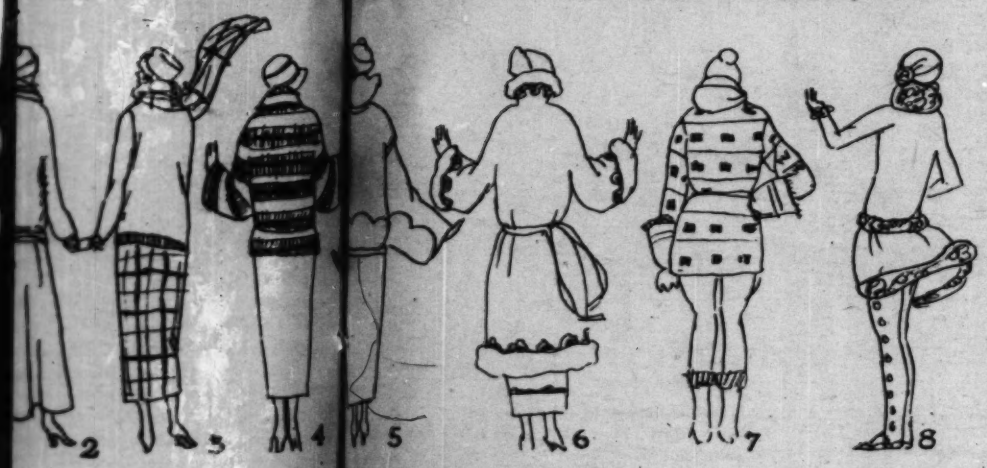
OUT A NEW SPORTS DRESSLINE

by Corinne Lowe

oncede this Victorian of our sports clothes, the knicker suits. t a very stunning ski-

ing costume suede incorporating with its d in gray caracul a set of the aloons. This suit, which wi as well for skating as

for the sport which inspired it, is followed by more trouser scenery above the snow line. Here the essential element is composed of brushed wool in canary color and



TODAY'S COW EWED FROM THE BACK.

is accompanied by a black and white sweater in block design. The cap and scarf match the trousers. A last policy against Jack Frost is taken out in great gauntlet gloves, which may be of either white leather or white brushed wool. Those of the latter material are, by the way, very popular at present.

Although these small caps are decorative and are often included in sets assembling brushed wool sweater, golf hose, and scarf, they are really not ideal for the snowy sports. A hat with brim or visor is, on the other hand, the thing needed to protect the eyes from that dazzling glare of the sun on a white expanse.

Whether we ski or toboggan is now much more problematic than whether we skate. For even if our environment is against the former, the city rinks provide an outlet for the latter urge. These rinks have made a special costume almost essential to the enjoyment of a city winter.

The wall motto of the rink seems to be "Watch your steppe." For the Russian note is the one most frequently sounded in this attire. These Russian affairs are made up in velvet, in corduroy, and in velveteen, and they nowadays often ally knickers laced at the knee with the characteristic blouse of the Volga.

Very much in the latest note is model No. 6, one which may be either of flannel or of any of the materials I have just mentioned. It is trimmed with moleskin and red embroidery and has an adorable hat to match. Although this costume exploits a skirt, the same tunic will consort happily with the more practical knickers.

Either for skating or for less strenuous preoccupation with the winter week-end in the country is the next model, one of wine colored duvetyn trimmed with seal and with very stunning embroidery in blue and white. The increasing city fashion of seeking sanctuary in some country place over Sunday makes a suit like this almost indispensable. In the same spirit, too, are the various modish knitted wool suits, many of them trimmed with fur. A large group of these latter includes the ever fashionable cape. Thus at the extreme left we find a long and graceful model of this outer garment matching the frock and hat of beige knitted wool with a design of rust red interwoven into the cloth.

Even in the most practical of the skiing and tobogganing costumes we find nowadays, in place of the neutral tints which used to usurp this domain, a wide prevalence of color. Wedgwood blue, canary, bright green—all these are released even in those waterproofed gabardines and woolens of which I have spoken.

Testimony to this freedom of the rainbows in our winter sports is given by the jaunty jacket numbered 4. Made of white wool traversed by black and green woven stripes, this represents a wide range of coats designed for winter sports occasions. Among these all types of leather jackets have especial prestige. There is also a chamois coat to which is given the vivid and deserved title of "wind breaker."

The last models on the page are No. 2, a white and blue slip-on sweater which can be buttoned up high at the neck (attended by a matching cap), and No. 3, a brick colored sleeveless golf sweater worn with a sleeved beige sweater and a smart wrap-around skirt of Scotch overplaid.

[Copyright: 1923, By The Chicago Tribune.]



Real estate promoter deep in thought pending the arrival of the 4:58 train back to town. He has been looking around Elmdale Manor with a view of making three houses grow where but one house grew before.



The suburbanites who tell in glowing terms how "you get so much more out of life living in the country"! Local statistics show, however, that out of a possible seven they average five nights a week in the city.



The local celebrity. No suburban community is without its celebrity. Mrs. Howard Burpee is to Elmdale Manor what Ellen Terry is to the British empire. Mrs. Burpee used to sing with the Bostonians in the early nineties and still sings "Oh, Promise me" at select gatherings. Mrs. Burpee was in the chorus, but that is a minor detail.



Suburban flapper about to start something rough in the way of airy persiflage.



Two members of the Little Theatre group go through their lines on the train. They are giving a Eugene O'Neill drama on the February bill, and everybody is working day and night to be letter perfect. Miss Weldon, who plays a drunken barmaid, is speaking. "I ain't a bad gel, I ain't, Gawd knows I tries to do me best fur you," says she, omitting the "tempest of sobs" demanded in the script, whereupon Mr. Holloway, who plays Joe, says just as rough as can be, "Stop yer grizzlin'! an' op' it aht of 'ere!" (Great show of interest from the seat behind.)



The week end guest. "Now this is your room," they said, "and this is your bath, and you are to have it all to yourself." No one who has visited in the suburbs will believe this for a minute, so bar every door. At just the wrong time some member of the family will remember something she forgot to take from the medicine cabinet.

In the Suburbs

By
W. E. HILL

Copyright 1923
By the
Chicago Tribune



ms how "you
he country"!
of a possible
e city.



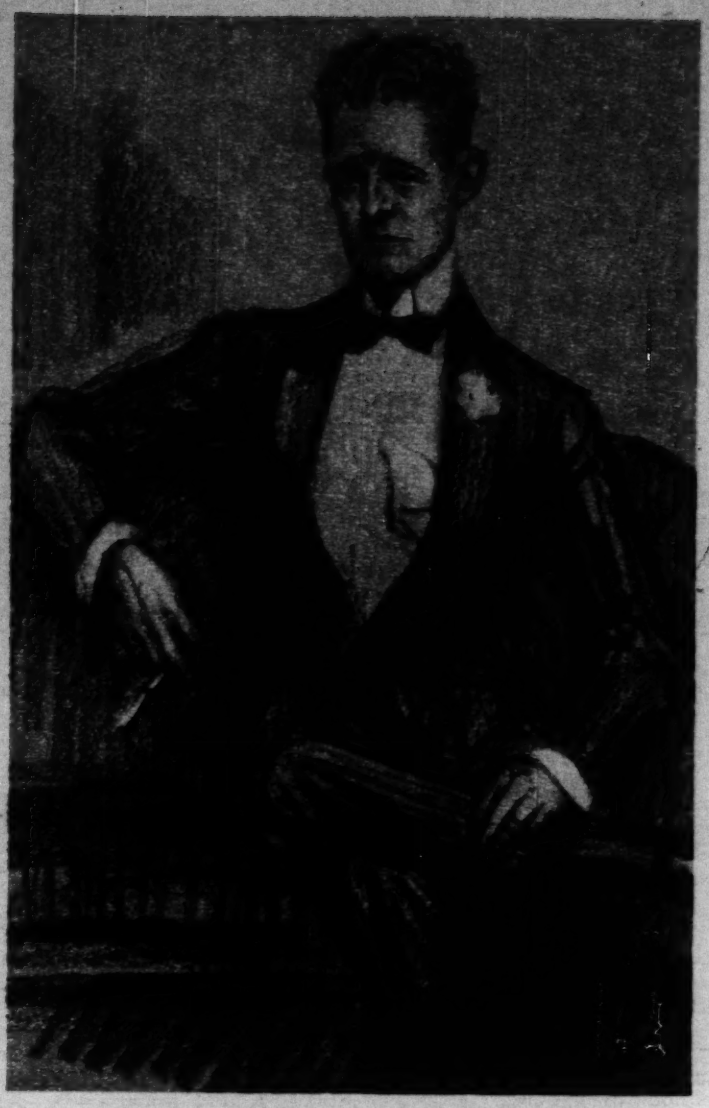
they said,
ll to your-
will believe
the wrong
something



The old resident who lived in Elmdale Manor long before it was a suburb.



"Always pick a girl named Daisy, for daisies won't tell," so ran the old ditty, but it doesn't always work. Here's Daisy, Mrs. Horton's waitress, running over to tell her bosom friend, Gerda, how Mrs. Horton called Mr. Horton no more nor less than "an old caper cutter," and how Mr. Horton in return swore something horrible!



Marshall Kohlrobbi, leading man of the Elmdale Manor Little Theatre movement, is thought by many, including the critic of the Elmdale Manor Argus, to be the coming John Barrymore. He is always being "borrowed" by other Little Theatre movements. Marshall is at his best in English comedy of manners. In fact, Mrs. Jim Hoegate, who plays leads and used to be on the professional stage herself, says that Marshall's stage presence is really remarkable. Off stage Marshall is awfully English. Calls everything "Old Dear"—his hostess, the waitress, the cocktails, and the bridge score.



The station platform of Elmdale Manor, showing in the foreground from left to right, Abner Hartwig, the town taxi driver; Mrs. Mabel Bannerman, Mrs. James Gruel and Mrs. Sam Augen, the super-club women, and Mr. Roger B. Roper, a gentleman of leisure on a two-acre estate. Mr. Hartwig is getting a bit hard of hearing these days—finds it increasingly difficult to catch all the talk on the rear seat. Mrs. Bannerman's paste jewel, Helga, left yesterday, hence the lack of gaiety on her lovely countenance. A day at the intelligence office lies ahead of her. Mrs. Gruel and Mrs. Augen are greatly interested in civic affairs. Would you believe it, from the time the township was established in 1868 up to only last year, Elmdale Manor was without a civic club! So what did these two public-spirited ladies do but get together and organize the Elmdale Manor Ladies' Civic Reform Bureau for the Intensive Betterment of Civic Affairs. And just to show there was nothing snobbish about the movement they elected as treasurer Mrs. Roy Holthauser, wife of the glue king. Mrs. Gruel and Mrs. Augen have what is known as a keen grasp on affairs of the day. Mr. Roper goes in for sport clothes and asthma.

AWARDED HONORABLE MENTION

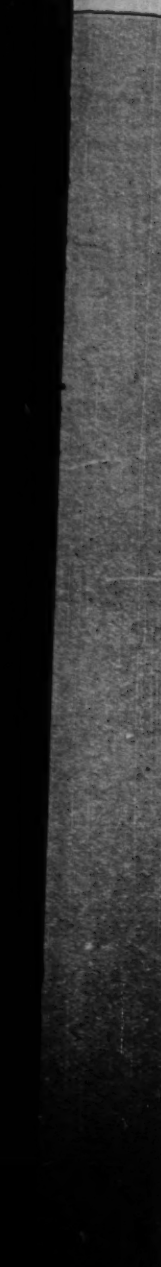
ON June 10, 1922 The Chicago Tribune was seventy-five years old. In honor of this occasion it was announced that prizes amounting to $100,000 would be awarded for designs for a monumental new home to be erected in front of The Tribune Plant.





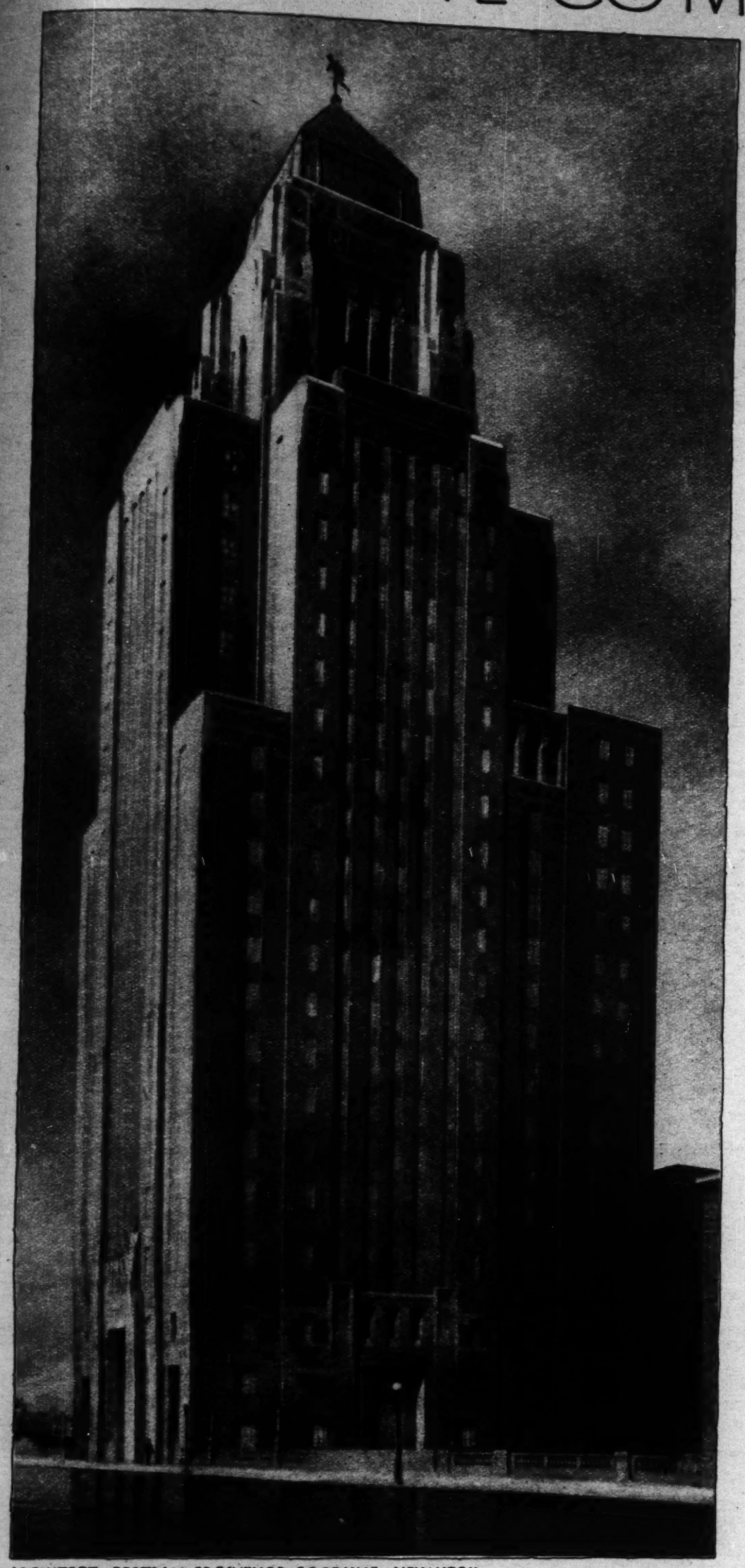
ARCHITECTS: B. H. & C. N. WINSTON, NEW YORK

TION



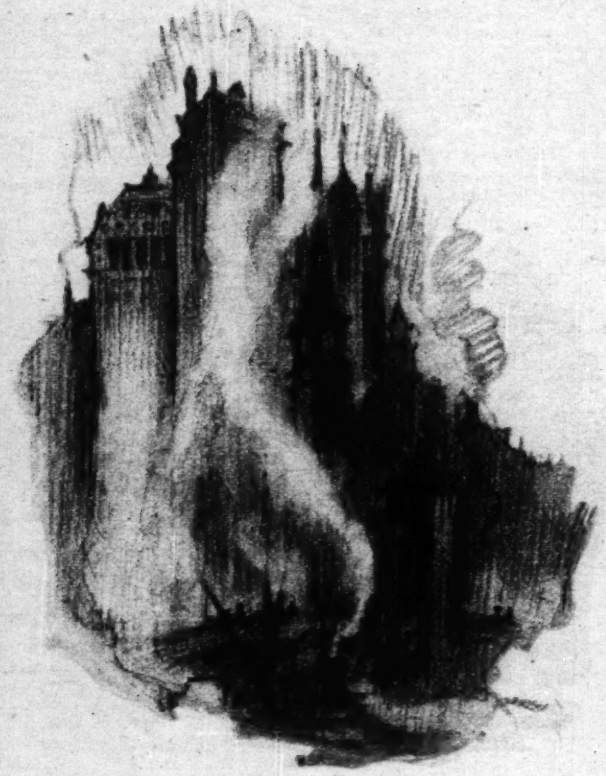
, NEW YORK

IN TRIBUNE COMPETITION



ARCHITECT: BERTRAM GROSVENOR GOODHUE, NEW YORK

HUNDREDS of fine designs were submitted by architects representing many nations. The two shown here are among those awarded Honorable Mention in the competition. The winning design will be reproduced in this magazine soon.



THE ROOM ON THE ROOF

The Story of a Crime in a Skyscraper - - - - - - by Will Payne

NINTH INSTALLMENT.

"He's Dead! Put That Down!"

THERE is something about the idea of being spied upon—of an eavesdropper—that arouses a natural resentment under any circumstances. Elizabeth felt that resentment, as the flash of her eye and the lift of her chin plainly showed. Her very pose demanded explanations and apologies; or, perhaps, simply threw Whiteside out without waiting for explanations.

But he did not apologize. There was a dogged misery in his eyes which seemed to make apology superfluous.

"I knew from the detective's report that you came here Saturday," he said, with a kind of hopelessness. "I was afraid you'd come again—and you did. You know it's no place for you. They know it, too." Whoever "they" might be. "It makes me sick. Nobody else cares about you. All they care about is the money. But I care."

There was misery in his voice; altogether he seemed so wretched that attacking him was something like striking a cripple. But her self-respect required that she strike. To be spied upon this way! Insulting!

"I've a mind to go back," she said. Indeed, she did have a mind to go back—to knock on the door and tell Krom that she was coming back to read the newspaper to him, to take dinner with him, to spend the evening, if she hadn't had that theater engagement. No self-respecting young woman could tolerate this idea of needing to be spied upon and saved from ruin! Decidedly she did have a mind to go back to Krom's room.

"Krom's no more sick than I am," said Whiteside, in the subdued voice he had used before. "He's been talking to my uncle today."

"I don't believe it!" said she. "I'm going back!" She seemed on the point of turning again to Krom's door.

The misery was still in the young man's face—and something else now. He was looking at that door. It was suddenly clear to her that he was forming an intention of his own.

"We may as well settle it; he's got to let you alone," he said, and put forth his hand toward the door knob. His intention was to go inside and give Krom a licking.

She caught his hand. The necessity of subduing her voice brought a little break in it that sounded almost like a sob as she cried: "Don't you dare! I'll never forgive you! Come away!" She fairly pulled him down the hall.

"How dare you treat me so?" she demanded, with that little catch in her voice. "What have I ever done to you? What right have you to interfere? I'm here on business." She was trembling, and he perceived that in an instant there might be a mist of angry tears in her eyes. It somehow flattened him out; punching Krom's head would settle nothing.

"Forgive me," he said unhappily. "It makes me sick. Nobody cares about you."

And as he subsided she gained control of herself, demanding: "Have you never heard of minding your own affairs? What right have you to spy on me? I tell you I'm here on business. If you ever do it again I'll never speak to you!"

He made a gesture, both of protest and helplessness.

"You go down; I'll follow," she commanded.

He hesitated over that a moment, but she had said she would follow; her eyes made it a test. He plodded heavily away, dejection in his big figure, and went down the stairs without waiting for the elevator. When she left the Ellenborough a minute later he was on the sidewalk—perhaps waiting to see that she had followed? She stopped in front of him, her voice perfectly controlled—and so much softer, it seemed!—but firm:

"You must never do this again, Mr. Whiteside. I can't allow it."

The words were uncompromising and her voice was firm. Yet there was something behind words and tone; a mother who had spanked a child might speak so when her temper had subsided.

He gave a wry little smile and replied, "I'll be good."

A minute or so later she was getting into a cab; and in spite of herself his words sounded in her ears: "Nobody else cares about you, but I care." She had cast this young man out, but somehow he was always coming back.

LEFT to himself, Krom presently found consolation in whisky and water and cigar. He didn't know definitely that he was shadowed, yet he played his rôle carefully, keeping to his room all the remainder of the afternoon and early evening. About eight o'clock another knock sounded on his door. From the gentle sound one might, perhaps, have inferred something deferential. Krom was so sure of the knocker that he went to the door without bothering to put the bandage over his eyes.

Peter Green was there, his pugnacity subdued in the presence of Krom, like a cross grained dog in the presence of its master. Peter Green, in fact, had conceived a tremendous impression of Krom. He slid into the room, something catlike in his actions in spite of his massive, bandy legged figure. There was a kind of alert deference in the way he combed his mustache with thumb and forefinger, as though he were waiting to jump through a hoop at the word of command. Krom warmed and expanded before Peter's deference. Before Harwood and Elizabeth he played a servile rôle, but before Peter he was the hero. Expansively, like an indulgent patron, he got Peter a drink of whisky and water and a cigar, beaming at him.

"Got it all fixed up, eh?" he said genially when they were comfortably settled over the creature comforts of liquor and tobacco.

"Yes'r; yes'r," Peter replied, in quick utterance about which also there was something catlike. "This shack, now, is all snug and tight, like I told you. I nailed up the back door myself. Storm door in front; good hook and staple on it; anybody can lock it from the outside."

"Stands all alone?" Krom inquired, like one making sure.

"Yes'r; all alone," Peter assured him. "Near half a mile to the next house. The shack, like I told you, was kind of a tenant house. This man's been livin' in it couple months—a bachelor. 'S all right with him. Tom knows him well. You can bank on him. He cleared out this afternoon."

With a black and broken finger nail he traced a route on his hard palm: "Here's the depot at Naripesa. You strike right off this way on a dirt road and you turn to the left at the little white schoolhouse there; then follow a windin' road—rough and sandy—about three miles, till you come to a big elm in the road. Wagon track branches off there. Can't drive a car very far on it—have to walk quarter of a mile to the shack. But Tom understands all about it. He'll be at the Naripesa depot in his flivver to meet you tomorrow night; take you right there."

"Did you put the lens where I told you?" Krom asked.

"Yes'r; kind 'a' stickin' out from under the bed; see it the minute you step in," said Peter. "Tom'll leave a light burning in the shack and things kind of mussed up. Soon's you and the girl step inside he'll hook the storm door from the outside and beat it."

"Sure I can depend on him, eh?" Krom remarked, as one ruminates aloud.

"Yes'r; sure," Peter replied, with conviction. "Hundred dollars cash, and Tom don't give a damn. He's a good scout, Tom is. I know him like a book." Peter was industriously combing his mustache.

Krom was smiling expansively. "I ain't going to hurt her—really," he observed. "But I'm going to throw a damn big scare into her. I'm going to give her plenty to think about. And when she gets back here next day she can explain it to this bird Harwood any way she pleases. Let's see, now, if you got that telephone message right."

"Yes'r; I got it right," Peter declared. "Five o'clock tomorrow I call up this room. Girl comes to the phone. And I say, 'Is Mr. Krom there—Mr. Adolph Krom?' I'm talkin' kind of excited, and I go right on. 'There's a man here says his name is Steinman,' I say. 'Doctor says he can't live only few hours. He's mighty anxious to see Mr. Krom before he goes off,' I say. 'He says he's got something very important to tell him. He come to my house last Thursday,' I say, 'and I took him in, for he looked kind of sick. He didn't want a doctor, though, and I thought maybe he'd pick up. But today he was took bad and I got a doctor. Doctor say he can't live long, and he's mighty anxious to see Mr. Krom—asked me to telephone right away. My name's Johnson and I live four miles out of Naripesa. If Mr. Krom'll come to Naripesa on the evening train—gets there about quarter past nine—I'll be at the depot to meet him and take him to Mr. Steinman.' That's about the dope."

"FINE!" said Krom with satisfaction—something, perhaps, of the satisfaction of an artist who reviews his work and finds it good. "And I'm blind, Peter, so she has to go with me." He chuckled a moment, reminiscently. "When I had that damn iritis four years ago I thought it was a dead loss; but it comes in handy now. Well, we eateh the 5:50 train here and get off at Naripesa quarter past nine. That's only twenty miles from Slow River, so it seems kind of homelike to her. Mr. Johnson is at the depot and takes us to the shack. There's the lens on the floor, so she thinks Steinman must have been there. And pretty soon we find we're locked in, back and front. And I say, 'This is a job that Curlin has put up on me. I wish I had a gun. Maybe he's coming in here to cut my throat'—and so on."

He put a hand up to his mustache and choked a little as the situation in the shack came up in imagination. "So we gotta stay there quite a while. We stay there a while, locked in. But I ain't going to hurt her—really. That motion picture stuff wouldn't go in real life. I ain't going to hurt her, really; but I'm going to throw a damn good scare into her before we're through."

"Yes'r," Peter repeated, parrotlike. With a cruder imagination than Krom's he had some doubts about the essential innocence of his companion's intentions, but he dutifully kept the doubts to himself.

Slowly stroking his mustache, behind which a satirical grin lurked, Krom said, "This bird Harwood is a——" His opinion of Harwood comprised several words, none of them printable. "It's a great little game, Peter; and I guess, when it's all over, they'll all of 'em have reason to remember Mr. A. Krom!",

"Yes'r," said Peter, as Krom expanded in the admiration of his follower.

"And don't forget," Krom added genially, "that there's a thousand bucks cold cash in it for you!"

Peter rapidly combed his mustache with thumb and finger, but found no words. Krom, he almost reverently believed, could trim anybody, which was Peter's ideal of supreme human ability. But the most wonderful thing of all was that Krom proposed to produce a thousand bucks, cold cash, for Peter Green!

This was what Krom's pondering had finally come to. All other modes of vengeance seemed tame to him in comparison with that stock motion picture situation of a girl locked up somewhere in the power of her enemy. True, he couldn't quite make himself into a motion picture villain, for he was acutely aware that Naripesa had a background of sheriffs, jails, courts, penitentiaries, gallows, and so forth, which motion picture villains seemed unconscious of. He repeated to Peter Green that he wasn't going to hurt her, really. But the raw colors of the motion picture situation irresistibly appealed to him. No other vengeance that he could think of would be satisfying. Locked up with her, away from everybody else!

She would be in his room at five o'clock next day and get, at least, a part of the telephone message herself, standing by, probably, while Krom took the remainder of it. They'd just about have time to catch the 5:50 train. With Steinman on his deathbed

WHAT HAS HAPPENED THUS FAR:

NATHANIEL HARWOOD, a handsome lawyer of 43, has dissipated most of the big fortune left him and his daughter by his wife. To recoup he practically engages himself to Mrs. Letitia Belknap, a widow worth ten millions. Then Adolph Krom and a "Professor" Steinman interest Harwood in an invention to produce motion pictures in natural colors and in relief. This invention they have stolen from their former employer, Simon Curlin. Harwood installs the pair in the room on the roof, a curious retreat above his offices in a Chicago skyscraper. Later he takes the workmen to Slow River, Mich., his home town, and establishes their plant in an old factory.

In Slow River he meets young Elizabeth Malden and falls in love with her. Elizabeth sees Simon Curlin and his nephew, Robert Whiteside, ejected from the Slow River factory. Whiteside interests her. After the battle Elizabeth finds a revolver dropped by Curlin. She leaves it in a desk in the shop.

Elizabeth goes to Chicago as Harwood's secretary. His sister, Sarah Otwell, introduces Elizabeth to society. Harwood proposes and Elizabeth accepts him. Mrs. Belknap, angered, summons Harwood and shows him she knows of his financial difficulties.

Exploring the room on the roof, Elizabeth finds Curlin and Whiteside trying to break into the safe. Whiteside tells her they are seeking a camera and plans stolen from his uncle by Krom and Steinman. Elizabeth permits them to depart. Steinman disappears. Krom reappears in Chicago and shows the new pictures for Harwood. He demands the lawyer buy his interest at once, for $250,000 cash. Krom relates that in a drunken frenzy he killed Steinman and buried the body in the Slow River factory.

Harwood pays Krom $30,000 on account. The lenses are intrusted to Elizabeth, who is to hold them from both Harwood and Krom until the patents are secured. Fearing lest Krom go on a spree, Elizabeth permits him to take her to the theater and to supper. Whiteside warns her against Krom, but Elizabeth rebukes him for having Krom shadowed.

Krom sees Harwood kiss Elizabeth and believes she is leagued with the lawyer to defraud him of the invention. He plans revenge. Harwood persuades Elizabeth to turn the lenses over to him, as he wants an expert to pass on their worth before further dealings with Krom.

She does so, but pretends to have forgotten the combination when Harwood asks her to open Krom's safe in the room on the roof. Krom phones Elizabeth that his eyes are affected and that he is confined to a darkened room in his hotel. She goes there to get his technical description of the lenses, which they need to secure patents. Leaving his room, she runs into Robert Whiteside eavesdropping at the door.

OF
Gill Payne

ook bad and I got a doctor.
can't live long, and he's
to see Mr. Krom—asked me
ht away. My name's John-
four miles out of Naripoma.
come to Naripoma on the
ets there about quarter past
the depot to meet him and
r. Steinman.' That's about

Krom with satisfaction —
perhaps, of the satisfaction
reviews his work and finds
I'm blind, Peter, so she has
He chuckled a moment,
'When I had that damn
go I thought it was a dead
s in handy now. Well, we
in here and get off at Nari-
nine. That's only twenty
River, so it seems kind of
Mr. Johnson is at the
s to the shack. There's the
r, so she thinks Steinman
there. And pretty soon we
in, back and front. And
job that Curlin has put up
I had a gun. Maybe he's
o cut my throat'—and so

l up to his mustache and
the situation in the shack
nation. "So we gotta stay
e. We stay there a while,
ain't going to hurt her—
tion picture stuff wouldn't
I ain't going to hurt her,
ing to throw a damn good
ore we're through."
peated, parrotlike. With
tion than Krom's he had
the essential innocence of
ntentions, but he dutifully
himself.
his mustache, behind
grin lurked, Krom said,
od is a——" His opinion
rised several words, none
"It's a great little game,
, when it's all over, they'll
ason to remember Mr. A.

ter, as Krom expanded in
his follower.
et," Krom added genially,
housand bucks cold cash

mbed his mustache with
, but found no words.
reverently believed, could
ich was Peter's ideal of
ility. But the most won-
was that Krom proposed
and bucks, cold cash, for

Krom's pondering had
ll other modes of venge-
o him in comparison with
picture situation of a girl
ere in the power of her
couldn't quite make him-
picture villain, for he was
Naripoma had a back-
ails, courts, penitentiaries,
h, which motion picture
nscious of. He repeated
he wasn't going to hurt
raw colors of the motion
esistibly appealed to him.
that he could think of
. Locked up with her,
ly else!
his room at five o'clock
least, a part of the tele-
elf, standing by, proba-
ok the remainder of it.
have time to catch the
einman on his deathbed

THE ROOM

THE ROOF

he didn't doubt that she would go, especially as Naripoma was only twenty miles from Slow River and so sort of homelike to her. If she were going to Slow River she would take that same 5:30 train. He didn't doubt that she would go with him, as his bandaged eyes made him helpless.

And he had another satisfying thing to think about. Tomorrow, he foresaw, was going to be a satisfactory day for A. Krom. The flattery of alcohol was in his brain now. Expansive, triumphant, beaming, he lifted his glass and announced:

"Tomorrow, Peter, I settle up with this bird Harwood, and I settle up with the old goat Curlin, anad I square accounts with this young lady. Here's luck!"

He cursed Harwood again, with a sort of sulphurous geniality—having a cause of resentment which he did not care to explain



"Tomorrow, Peter, I settle up with this bird Harwood. Here's luck!"

to Peter Green. The lawyer, he affirmed to himself, was a natural born double crossed sucker; yet someway he wouldn't "shake down" properly—hung on to his money, insisting upon having a clear title to the patents before giving up more than a mere $30,000. That stubbornness, not to be expected of a natural born sucker, was exasperating. Krom took it out in cursing him—smiling broadly the while. But besides the $30,000 he was going to take vengeance on the lawyer in respect of Bess.

And he had another string to his bow. "Tomorrow," he repeated, "this old goat Curlin gets the boot in the belly right along with Nathaniel Harwood, Esquire. I'm going to trim him till he howls. An old lobster, toting a gun around in his pocket! Well, if he tries anything in that line with me he'll get a surprise." With a chuckle he reached to his hip pocket and exhibited a black automatic pistol. "I'd like to see him start any of that stuff with me!"

Peter, remembering when the "lobster" had leveled a weapon at him, looked approvingly at the murderous instrument in Krom's hand, nodding briskly and asserting, "Yes'r; that's the ticket!"

"Tomorrow's my lucky day!" Krom gurgled, expanding in Peter's admiration and warmed by alcohol. He and Peter finished their glasses.

ON the morrow, which Krom thus toasted, Harwood was not at the office when Bess arrived at the usual hour, and she found that something had happened to the office — to everything, in fact. This rich little cabinet, in which she had so delighted, was not delightful now. Harwood's spacious and luxurious room had lost much of its charm. There was a queer sort of tawdriness, as though the rooms had grown dingy over night; everything had a vaguely bedraggled air. All evening, even at the theater, she had puzzled over it. After all, why had Nat done it? He knew she was in honor bound to Krom regarding the lenses; the bond, so to speak, had been sealed and signed in his presence. He knew she had received the combination of the safe in confidence from a blind man. Why had he done it?

Evidently Nat didn't understand how she felt about it. She wondered if successful men were that way—insensible to such feelings as hers about the lenses and combination. Perhaps, in order to be successful, they had to ride over such things roughshod. But that took the shine off the success! She was as severe with herself as with Harwood. She had yielded when she should have resisted; finally she had lied to him about the combination, pretending she couldn't remember it. How silly! Riding through roughshod was better than just floundering around in the mud.

Prof. Kersten, she understood, was to appear soon and take the lenses for an expert examination. At any rate, then, they would soon know where they stood. Very likely Nat was somewhere or other with Prof. Kersten now—perhaps had already taken the lenses to him.

Half an hour or so passed. Then a stocky man wearing a derby hat and carrying a battered brown bag came into her cabinet and introduced himself: "I'm from the Holder Safe company. Mr. Harwood sent for a man to open a safe."

So Nat was really going to have the safe opened! "It's upstairs," she said. "I'll show you."

FROM Harwood's desk she got the key to the padlock which fastened the door at the head of the iron stairs and led the stranger up there. But the door was not locked—the padlock, opened, hung in the staple. That gave her a little start, because it seemed to her that Harwood had locked this door on the preceding afternoon. He and she had gone up to the roof room to open the safe, and she had told her foolish lie about not remembering the combination. She had left the room first, Harwood at her heels; she remembered that distinctly. But it seemed to her that he had paused an instant, here at the head of the stairs, to lock this door behind him. She hadn't actually seen him lock the door, but she seemed to remember that he had paused there—something like the click of the lock.

Since then—during office hours at least—nobody had gone up to the roof room by way of her cabinet. But Simon Curlin and Robert Whiteside had once got up there without passing through her cabinet—entering the little stairway room from the public corridor. Either they had keys to the door from the stairway room to the public corridor, and to this padlock, or some traitor in the office had unlocked the doors for them.

That was what gave her the little shock at finding this door unlocked. Could Curlin and Whiteside be in the roof room again? She opened the door and heard a small but sharp sound as though something had fallen. A bit of metal, two inches long by an inch wide, lay on the floor in front of her feet. Certainly it must have fallen from somewhere as she pushed the door open. But a great wind was blowing, booming across the roof, pushing and rattling at doors and windows. The wind might somehow have dislodged this bit of metal. With a little tingling in her nerves she went down the passage and opened the unlocked door to the roof room. As she stepped in a glance



Club Feet
10 Years

We are very, very proud of Edwin's feet and never lose an opportunity to say a good word for McLain's.

Everyone who has seen his feet thinks it almost a miracle.

Mr. and Mrs. Frank Miller, R. R. 3, Box 167, Fort Smith, Arkansas

Crippled Children

like these have been treated with splendid results at McLain Sanitarium for over 30 years. This private institution is devoted exclusively to the treatment of Club Feet, Infantile Paralysis, Spinal Diseases and Deformities, Diseases of the Joints, Wry Neck, etc., especially in children and young adults.

McLain Sanitarium

invites all parents and friends of crippled children to write for two free books: "Deformities and Paralysis" and "Book of References." Inquiries put you under no obligation.

McLAIN ORTHOPEDIC SANITARIUM
909 Aubert Ave., St. Louis

Infantile Paralysis

Clarence couldn't even stand up as a result of Infantile Paralysis. After 6 months' treatment at McLain's he walks and gets around real good, considering the shape he was in. We'll gladly answer letters.

Mr. and Mrs. W. H. Gossmeyer, R. R. 1, Corydon, Iowa



Just as Easy as It Looks

If you don't know, from having tried it, the wonderful simplicity of the "GETS-IT" method for removing corns and calluses, you should not fail to learn about it.

"GETS-IT"

Nothing could be easier. No matter how sore and tender, you will never feel another twinge from the moment you apply two or three drops of "GETS-IT." And no matter how firmly rooted, it may be peeled off as easily as one peels a banana, leaving the skin soft and unblemished.

Costs but a trifle everywhere. Your money back if it fails.

E. Lawrence & Co.
Chicago

showed her, however, that the room was empty. She went over to the safe, saying: "This is it."

The man surveyed it and asked, "Have you got the numbers of the combination? I believe the message was that you had a combination, but it wouldn't work. Sometimes they have the right numbers, you know, but in the wrong order."

She gave him the same numbers that she had used the afternoon before—36, 19, 7, 24—then said to herself, "I might just as well have given him the right number, 42, instead of 24." But it seemed that she must play out her tawdry rôle of having transposed the last number. He wrote the numerals down and stooped over the nickel plated disc. She turned away and went over to the work bench. It rather seemed to her that things had been disturbed here—moved about. But that was only a vague impression—nerves, no doubt. That great, booming wind, roaring over the roof, shaking and rattling things, was enough to make one nervous.



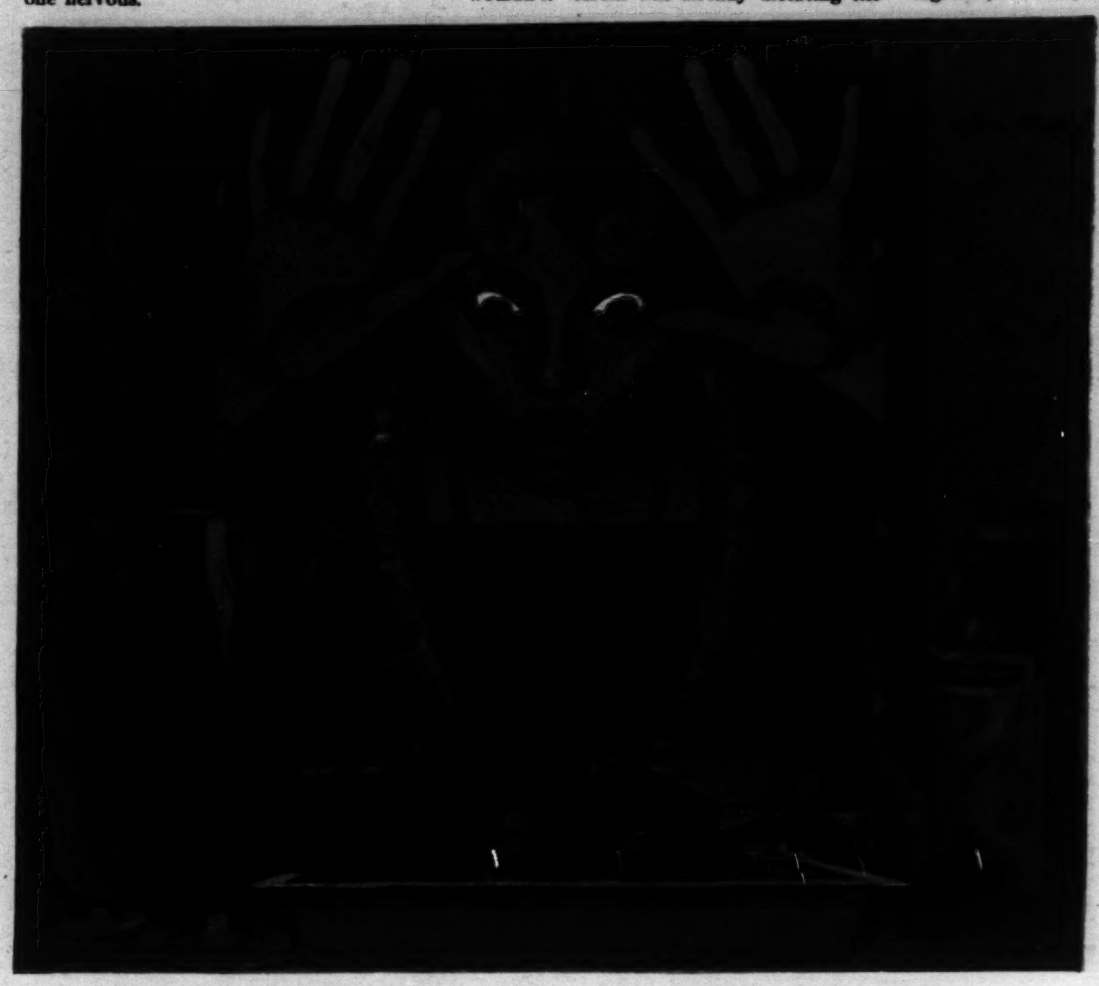
coming as soon after one as possible. We'll soon get this knot untied." He emphasized it with a smiling little nod and went on into his room.

The business of the office went on for an hour. Then, about a quarter past twelve, the safe man opened that west door and stepped into the cabinet, hat and coat on, bag in hand.

"It's open," he said. "You had the last number of the combination transposed. It's 42 instead of 24. Better write that down."

"Yes, I will," she replied, and duly wrote "42" on her blotter. She went in to tell Harwood that the safe was open.

"Fine!" he exclaimed, springing up. Evidently he meant to examine the safe's contents at once. He did not suggest that she accompany him, and she did not wish to—for that brought the tawdriness all back again. She watched him alertly disappear into the stairway room and wished he wouldn't. Krom was already dictating the



All was indistinct inside, and all bathed in the color of blood.

The door in the west wall, which gave to the roof, was securely locked; certainly nobody could have come in that way. She walked over to the improvised dark room in the corner and looked through the panel of red glass in its door. All was indistinct inside, and all bathed in the color of blood. Without touching the door she turned away. Silly; but she never had liked that improvized little room with its darkly bloody hue.

At any rate, there was nobody in the roof room except herself and the safe expert. Her impression that Harwood had locked the door at the head of the stairs the day before must have been wrong. The expert was on his knees in front of the safe now, carefully turning the nickel disc with delicate fingers, and listening, his ear close to the lock. She left him at his burglarious task and went downstairs, the boom of the wind in her ears.

HARWOOD had not returned, but he came in about eleven o'clock, briskly—that bright, pleasant, competent air in his bearing and in his cheerful greeting:

"Morning, Bessie! Safe man here yet?"

"Yes; he's been at work an hour," she told him.

"I'll see how he's getting on," Harwood replied—so alert and amiable! He went at once to the door in the west wall and disappeared.

A few minutes later he returned, smiling, saying: "He's working away at it; thinks he can get it open all right without drilling it. Clever chap, apparently. Kersten's technical descriptions to her. Why couldn't they have waited a little longer and kept the record cleaner?

THERE was a strong excitement in Harwood's nerves as he ran up the iron stairs. He had no faith in Krom, toward whom he felt only an angry contempt—which was heightened and sharpened by the fact that the blackguard had taken Bessie to dinner and the theater and was getting her down to his dingy hotel to dictate to her. It was quite true that Harwood had assented to that—his own position being so precarious that he was fairly obliged to keep as many strings as possible on the inventor. All the same, he charged it up angrily against Krom. But along with his contemptuous distrust of the blackguard he had a firm faith in the invention. He'd seen the pictures with his own eyes. Krom had the right stuff; the problem was to keep him from running away with it.

Now Prof. Kersten was going to take it in hand. The professor, undoubtedly, would understand the apparatus and know exactly what to do with it, making Harwood almost independent of Krom. He proposed to deal most honorably with Krom, giving him the one-third of the royalties to which he was entitled under their preliminary contract. Only he'd bring the fellow to book now and stand for no tricks!

Excited, he ran upstairs and into the roof room. The safe stood open. He squatted before it. This black metal object was, of course, the picture projecting machine. He lifted it out and saw at once that the safe contained nothing else. That was somewhat disappointing. He'd hoped the camera would be there. True, Krom had said that the projecting machine was upstairs and the camera was "safe"—which would imply that it was elsewhere. But Krom was such a liar; Harwood had hoped to find the camera there.

He looked the machine over with inexpert eyes, unable to form any opinion about it; except that he was quite sure it was the same machine from which the pictures had been projected when Krom exhibited them to him. There was no lens in it, however. He fumbled over it rather helplessly and discovered that it contained no film. That was more of a disappointment. If the film had been there Prof. Kersten could have seen the new pictures at once. No doubt Krom had the film somewhere, with the camera, "safe." Well, that was disappointing. But, after all, both Steinman and Krom had said the lens was the real thing; and he had both lenses. Kersten could tell by them.

Harwood wondered whether Kersten would have to wait to make a camera, then take some pictures. That would mean a delay. But probably the professor could rig up some sort of apparatus to test the lens on short order. Harwood quite decided that Kersten could do that — two or three days, at most. He examined the safe to see whether or not it contained a secret compartment, and decided that it did not. Surely Kersten could tell in two or three days.

Just a bit disappointed, he went downstairs. Bess was not in her cabinet, but a penciled note lay on her desk: "Going to lunch." It was only 12:35 then—early for her to go to lunch—but he thought nothing of that. Kersten had said he would come as soon after one o'clock as possible. Harwood's nerves were wound up now; he wished to lose no time after the professor came; so he sent an office boy downstairs for a bottle of milk and a sandwich. And while the boy was gone he went to the vault, off the big front room, and got out the lenses which Krom had left in trust with Bess.

At his desk he took them out of the pasteboard box, unwrapped the green flannel cloth, and admired them, with fervor. Much money — millions — lay in those shining squares. Harwood stared into their crystal depths with a strong fascination, lifting and turning them a little this way and that. As he stared they seemed mysteriously full of light—great stores of light compressed. He got the magnifying glass out of his drawer and looked through that with a hotter thrill as the myriad lines of color appeared in the lens. Surely that was something wonderful; there must be millions!

He drew the cloth over the lenses as the boy came in with his milk and sandwich. But he ate and drank with an absent mind. Just what was Kersten going to say about it? Old Curlin—could he, in spite of Krom's assertion, have some sort of hold upon this invention? No doubt the old man would be bobbing up with a law suit over the patents if he had the least ground to go on. Harwood wished he had better evidence than lying Krom's word that Curlin's camera was really smashed and out of the way.

He finished his luncheon and turned again to the fascinating lenses. Which one of them went in the projecting machine, he wondered—and would either of them really fit that machine upstairs? That question tantalized him.

Bess had suddenly decided to go to luncheon early. That rifling of the safe upstairs—for it seemed to amount to that—pulled at her spirits. Why did Nat do it? She couldn't quite keep Krom out of her mind—blind and helpless and trusting to her. It would be pleasanter away from the office than inside it, so she scribbled a note and went out at half past twelve. The disturbance and tension in her mind left no particular enthusiasm for food, however. The boisterous wind, tugging and thrusting at her as she walked, seemed to match her mental state. She stepped into a dairy lunch and was on the street again in twenty minutes—adrift, in eddies, her thoughts always swirling back to the office where Nat was rifling the safe and where Prof. Kersten was soon to appear and carry off the apparatus. She loitered on toward Michigan boulevard, stopping to look in a shop window, without caring much what it contained—feeling a pull toward the office, along with a repulsion. Presently she turned decisively and walked back.

Coming into La Salle street, she noticed by the clock on the Board of Trade that it was twelve minutes past one. Unhasting, but undeviating, she went on to the Belknap building, turning in at the arched granite entrance to that long white tile tunnel, brilliantly lit with electrics by which one gained the elevators. She had taken half a dozen steps there when her heart bounded, for she saw Robert Whiteside stepping into an express elevator—that is, one bound for the upper floors. It was a busy hour, with swarms of office employés coming in from luncheon. The cage that she entered shot upward hardly a minute behind Whiteside's.

SHE stepped out of it on the eighteenth floor, immediately looking to the left—that is, down the long public corridor which ran on that side of the building. The blank door at the further end of the corridor, which gave to the stairway room, was closing. Somebody had just gone through that door from the public corridor into the stairway room; and that was precisely what she had thought of when she saw Whiteside entering the elevator—that he was again going to the roof room in spite of his promise! This was a quarter past one—just the time when she and Harwood would normally be out of the office and when a visit to the roof room would be safest.

She sped into the law office and to her cabinet, her feet moving at the swiftest short of a run. But the door to her cabinet was closed. She put a hand to the knob and found it locked. The door was provided with a spring lock, but it was hardly ever closed. Usually she left it open on quitting the office for the day, and found it open when she returned in the morning. Rarely, when Harwood wished especially to avoid being disturbed, it was shut, and when it was shut the lock caught.

However, she had been furnished with a key to the front door of the office and one to this door; they were in her purse, tied together with a bit of string. She got them out, slid one of them into the lock, and opened the door—solely and hotly intent upon catching Robert Whiteside red handed.

As the door swung open she saw Harwood's back. He was standing at the desk in his room examining something on the desk. An open black bag stood on the desk beside him. He turned at the sound of the door. Bess was already well in the cabinet. She spoke breathlessly:

"He's gone upstairs again! I'm going after him." She was moving quickly toward the door to the stairway, intent only upon the trespasser above.

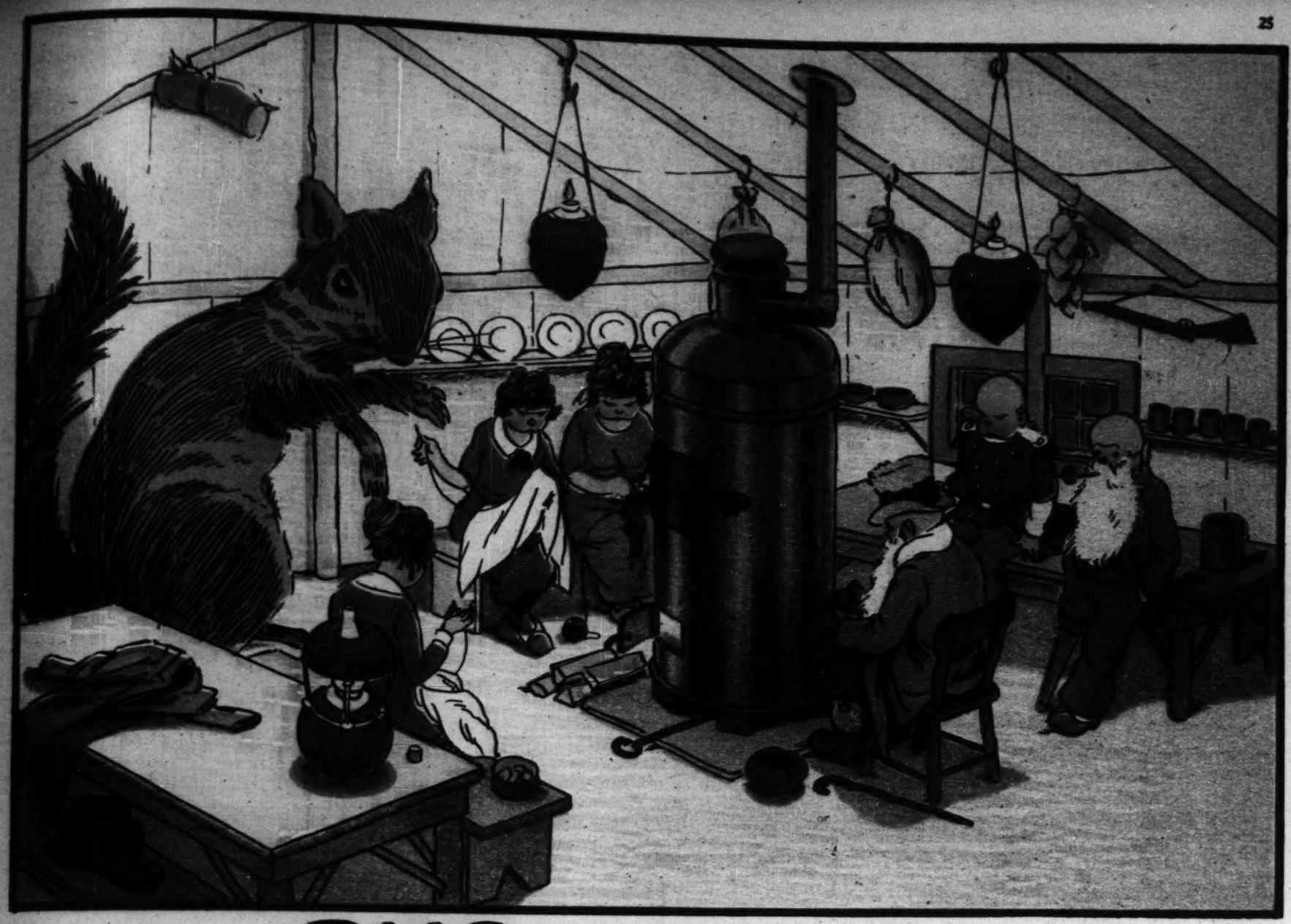
Harwood had taken a step toward her. He made a gesture, putting out a hand as though to stay her, and called: "Bess!"

'No!" she replied, refusing to stop. "I just saw him go up there. I'm going after him. Leave it to me!" She was already at the stairway door. "I mean Curlin's nephew," she added. With that she disappeared. An instant later she was running up the stairs, her mind all embattled for the coming encounter. The door at the head of the stairs was still unlocked. She pushed it open and hurried into the passage to the roof room. The great sound of the wind outside was in her ears. The door at the further end stood open and as she reached it she heard Whiteside's voice:

"He's dead! Put that down!"

[To be continued.]

[Copyright: 1923: By Will Payne.]



THE TEENIE WEENIES

REG. U.S. PAT. OFF.

A SQUIRREL MAKES A SHORT CALL.

BY WM. DONAHEY.

RAP-A-TAP-TAP came a knock at the door of the Teenie Weenie dining hut one afternoon.

"I wonder who that can be?" asked the Lady of Fashion as she arranged the tiny net over her wavy hair.

"Come in," said the General.

There was some scratching at the tiny latch, and presently the little door swung open. A strange squirrel peered in through the door, and the little folks arose to welcome her.

"Won't you come in?" said the General.

"Thank you, I will if I can get through the doorway," answered the squirrel.

The General pulled the small door wide open and held it while the squirrel wiggled through.

"I'm Minnie, Nick Squirrel's friend," said the squirrel. "I thought I'd step in for a few minutes. I met you all one time last summer over by the big tree where Nick lives."

"O, dear," whispered Mrs. Lover into Tess's ear, "that's that funny squirrel who asks so many questions."

"Come right in and make yourself at home," said the General kindly as he closed the door.

"Don't seem to be many of you Teenie Weenies at home?" remarked the squirrel as she squatted near the stove.

"Most everybody has gone skating," answered the Lady of Fashion.

"Nice and warm here," said the squirrel, glancing at the stove. "That stove looks like one of those cans big folks use for tooth powder."

"It is," answered the General. "Makes a mighty handy stove for us. You see we put the pipe in the hole at the top where the powder comes out, and then all we had to do was to cut a couple of holes for doors, put in a grate, and presto! we have a good stove."

"Pretty cute lamps you have," remarked the squirrel. "Made out of acorns, aren't they? What's in those bags hanging up there from the ceiling?"

"O, those are a couple of hams—frog hams," answered the Old Soldier.

"Frog hams!" exclaimed the squirrel. "Do you eat them?"

"Yes, they are very good," said Mrs. Lover as she picked up a dropped stitch in the stockings she was knitting.

"O, dear me," sighed the squirrel. "I never could make myself eat a frog ham. Frogs are such pop eyed, bow legged creatures, the mere thought of it makes my whiskers twitch."

The squirrel spent the whole afternoon with the Teenie Weenies. She asked so many questions the poor little folks were all tired out from answering them. When the rest of the Teenie Weenies returned from skating and even when the Cook started dinner, the squirrel stayed on, so there was nothing to do but invite her to stay for the meal.

"Some folks never seem to know when to go home," whispered Tess to the Lady of Fashion as the two little ladies were setting the tiny table.

The squirrel took up so much room three of the Teenie Weenies had to wait for the second table and it was quite late before the dishes had been cleared away. The squirrel stayed and stayed. The poor Teenie Weenies grew so sleepy they could hardly keep their eyes open; in fact, the Dunce did go to sleep. He fell off the table on which he was sitting without ever waking up.

"It's getting late," hinted Tess and she yawned right in the squirrel's face in a most impolite way.

Grandpa fell asleep and snored loudly, but the squirrel never said a word about going.

When midnight came the squirrel had not gone, so there was nothing to do but ask her to stay all night.

"No, I can't stay all night," said the squirrel and she stayed another hour while the Teenie Weenies had to fairly pinch themselves to keep awake.

At 1 o'clock the squirrel said she must be going, but she spent fully half an hour chattering in the doorway.

"Well, I must be going," she finally said as she backed out of the door. "I've had a lovely time and the next time I come I'll not make such a short visit."

"For goodness sake!" exploded Tess, as the door closed. "That squirrel has been here almost twelve hours and if she calls that a short visit, I hope I'm not here when she comes for a real one."

The Dunce was so sound asleep it was necessary to throw a cherry seed bowl of water in his face before he could be awakened and sent off to bed.

[Copyright: 1923: By William Donahey.]

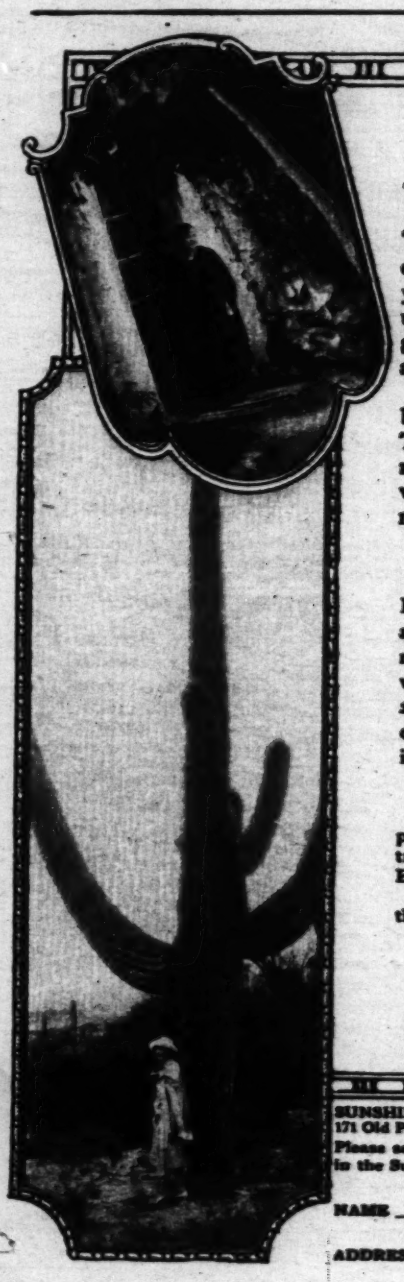




DO YOU REMEMBER 'WAY BACK WHEN——

MELBOURNE MACDOWELL, husband of the famous Fanny Davenport, played Marc Antony in "Cleopatra"? That was back in the late '80s.

DENBY OF MICHIGAN was one of the star football players of the west? The present secretary of the navy played center for the University of Michigan eleven back in 1896. (Photograph from U. S. Marine Corps.)



FANTASTIC FORESTS —Charming Senoritas

Tucson, Arizona, lies in a land of paradoxes.

Grotesque forests of cactus, hermit "showers of gold" flourishing in granite crevices, stubby little barrel-cactus that yield drinking water, and rivers that run underground, are but a few minutes from gardens with green lawns, roses, fig trees and charming vivacious senoritas.

If your heart is eager for open skies, bright days, new experiences, come to Tucson. Golf, motoring, hunting, horseback riding, hiking, or just lazy enjoyment of warm delightful sunshine are yours from now until May.

Reduced Rates

Reduced fares on all railroads, with direct Pullman service via Rock Island, El Paso and Southwestern or Southern Pacific, are now available. Tucson is a city of homes, with good hotels, reasonable rents and citizens who will welcome you. A modest income commands every pleasure and comfort in this city where winter is springtime.

Illustrated Booklet Free

For the man or woman who wants to rest or play, build up physically, or vanquish pulmonary troubles, there is a fascinating story in "Man-Building in the Sunshine-Climate."

Before you decide where to go this winter read this booklet. Just send the coupon.

TUCSON
Sunshine-Climate Club
ARIZONA

SUNSHINE-CLIMATE CLUB,
171 Old Pueblo Bldg., Tucson, Arizona.
Please send me by return mail illustrated booklet, "Man-Building in the Sunshine-Climate."

NAME _____

ADDRESS _____



To make children strong and vigorous

If your child is thin, undernourished, and seldom has a hearty appetite, give him Yeast Foam Tablets for a while and watch how he picks up. See how much more he eats and how much better and stronger he feels.

These tablets are a tonic food—not a medicine. They are made of selected, whole yeast, dehydrated and pasteurized; so they are safe for children. Easy to take and don't cause gas. They aid digestion, increase appetite, promote growth and healthy development. For sale at all drug stores.

Send for FREE SAMPLE—25c Value
YEAST FOAM TABLETS

Your Name _____

Address _____

_____

Mail coupon to
Northwestern Yeast Company
1750 N. Ashland Ave., Chicago 1

Yeast Foam Tablets
A Tonic Food
Made by the makers of Yeast Foam and Magic Yeast

players of the
r for the Uni-
U. S. Marine Corps.)

rong
orous
is thin, un-
d, and sel-
ty appetite,
Foam Tab-
and watch
up. See how
e eats and
better and
eks.
a tonic food
e. They are
whole years,
pasteurized;
for children.
n't overgrow.
ion, increase
growth and
ent. For sale
Foam
lets
Food

The TWELVE MOST BEAUTIFUL WOMEN in AMERICA

By Antoinette Donnelly



A face that passes in the light—a rare possession.
[All photos by Lewis Smith.]

Tenth Article
Mrs. William Mitchell II

DOES the stage gather unto itself or unto its better or worse half, just as you would have it, the movies, all the beauty of the world? Does beauty just naturally gravitate in the direction of professional life? Are there any more at home like Dolores, say, or Julia Hoyt, or Marie Doro, Irene Castle?

It would be most unfair to present the twelve most beautiful women in America without asking myself these questions, without setting about for the answer, too.

And what a joy to find evidence such as I present to you today, in Mrs. William H. Mitchell II., to substantiate my belief that the professional woman has not complete monopoly on feminine pulchritude.

The professional beauty of stage and screen makes her beauty her business, and she practices every small detail of it to the superlative degree. She has tricks of make-up. She has the great modistes of the world designing with her in mind quite frequently, to bring out every last detail of perfection. She has usually an established background of light and color, publicity and praise.

So, when one is not of the profession and still may qualify as one of rare and unusual beauty, you may pretty safely guess that she has been done in one of Nature's lavish moments. And I say that most unhesitatingly about Mrs. Mitchell, who is quite as lovely, if not just a little bit more lovely, than any stage beauty I have seen or known. For hers was a test of beauty that not one other of my twelve lovely ones would have subjected herself to.

I interviewed Mrs. Mitchell at 9 o'clock in the morning. And if the men do not understand what that means, we women certainly do.

I caught the beautiful Mrs. Mitchell just on the eve of her departure for the east, and the early morning hour I thought was of necessity—that her day was too full for any other moment of interview. But it is Mrs. Mitchell's habit to rise early.

"I never stay in bed late," she told me. "I have too much to do."

As I say, then, there was no stage setting of soft lights and alluring negligee when I saw the lovely Chicago girl. Already there had been phone calls and business attended, the wants of two adorable children looked after, and a day's work was still ahead.

No makeup, either. There need be no stint of admiration for the type of beauty she conjures up. The genuine color in her cheeks, a rare possession these days, and the clearness of her eyes bear witness to the wholesomeness of her charms. The face that passes in the light is a rare possession, and Mrs. Mitchell has it.

A beautiful, slender body, lovely ankles, hands, and soft brown eyes, and hair which she wears in an extremely becoming manner of simplicity, a most genuinely unspoiled, unaffected personality, a delightful warmth and sweetness, make this lovely girl one to remember with delight. She is a great natural beauty, which, after all, is just about the last word in praise one may deliver.

A beautiful, slender body—lovely hands.

A great natural beauty, Miss Donnelly says.

AS Ginevra King, daughter of Mr. and Mrs. Charles Garfield King, she was the most beautiful and most popular girl in Chicago society. She made her debut five years ago, and shortly after married William H. Mitchell II., son of Mr. and Mrs. John J. Mitchell. At the time of the wedding young Mitchell was in the naval aviation service. Her brother-in-law, John J Mitchell Jr., married Miss Lolita Armour.

Although a very young matron, I marveled at her youthful figure, as one does associate a certain maturity of form with the mother of two children. But I learned that Mrs. Mitchell is an athletic girl, a great outdoor girl. She is an excellent golfer, rides horseback, and swims. Also plays field hockey.

And I observed in my hour with her another good reason for her slenderness. She does not sit down to be waited upon. She keeps moving in lively fashion to answer the phone, to recover a stray toy for the young son, and, as I remarked before, she is an early riser with much to do in her busy world.

(Another article in this series will appear in this magazine next Sunday.)

THE GIRLS HE LEFT BEHIND HIM



HEAD WIFE OF MOHAMMED VI., Princess Saliha. She and 149 other Turkish beauties were left grass widows when the former sultan of Turkey fled his country. The others pictured here with were minor wives of the sultan. Various gallant Yankees with an eye for beauty have offered to marry the deserted princesses. (All photographs copyright by Pacific & Atlantic.)



PRINCESS BEHIE



PRINCESS MEDIHA.

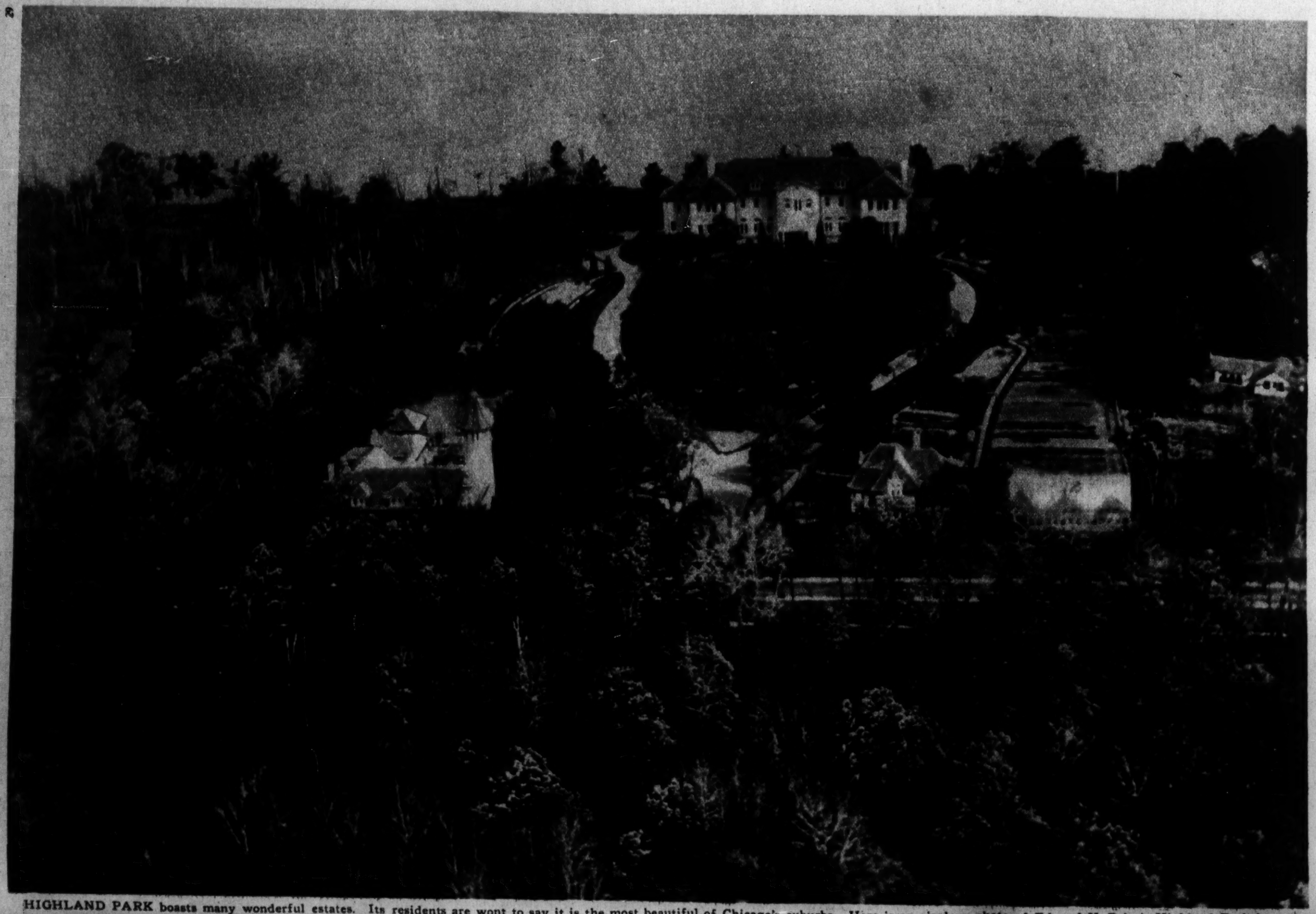


PRINCESS NAJIEH.



PRINCESS NAIYME.

HIGHLAND PARK boasts many wonderful estates. Its residents are wont to say it is the most beautiful of Chicago's suburbs. Here is an airplane photo of Edward V. Price's Highland Park home. (Photograph copyright by Underwood & Underwood.)



HIGHLAND PARK boasts many wonderful estates. Its residents are wont to say it is the most beautiful of Chicago's suburbs. Here is an airplane photo of Edward V. Price's Highland Park home.
(Photograph copyright by Underwood & Underwood.)







SEVEN QUEENS IN OLD LONDON

REAL, EX, AND NEAR CROWNED HEADS SPEND HOLIDAYS IN BRITISH CAPITAL.



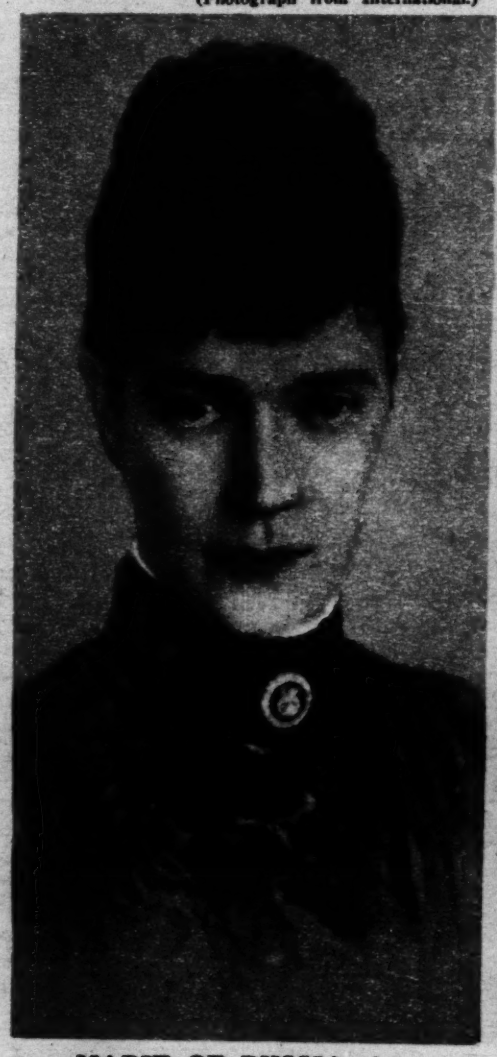
MAUD OF NORWAY, sister of King George.
(Photograph from International.)



AUGUSTE VICTORIA, wife of Manuel, former king of Portugal.
(Photograph from Kadel & Herbert.)



THE QUEEN MOTHER of England, Alexandra, at the left, and Mary of England, wife of King George.
Photograph of Alexandra from Pacific & Atlantic; of the queen copyright by Underwood & Underwood.)



MARIE OF RUSSIA, dowager empress before the days of the soviet.



AMELIA, mother of the former king of Portugal.
(Photograph from American Press Association.)



OLGA OF GREECE. She isn't queen any more.
(Photograph from Kadel & Herbert.)

ON

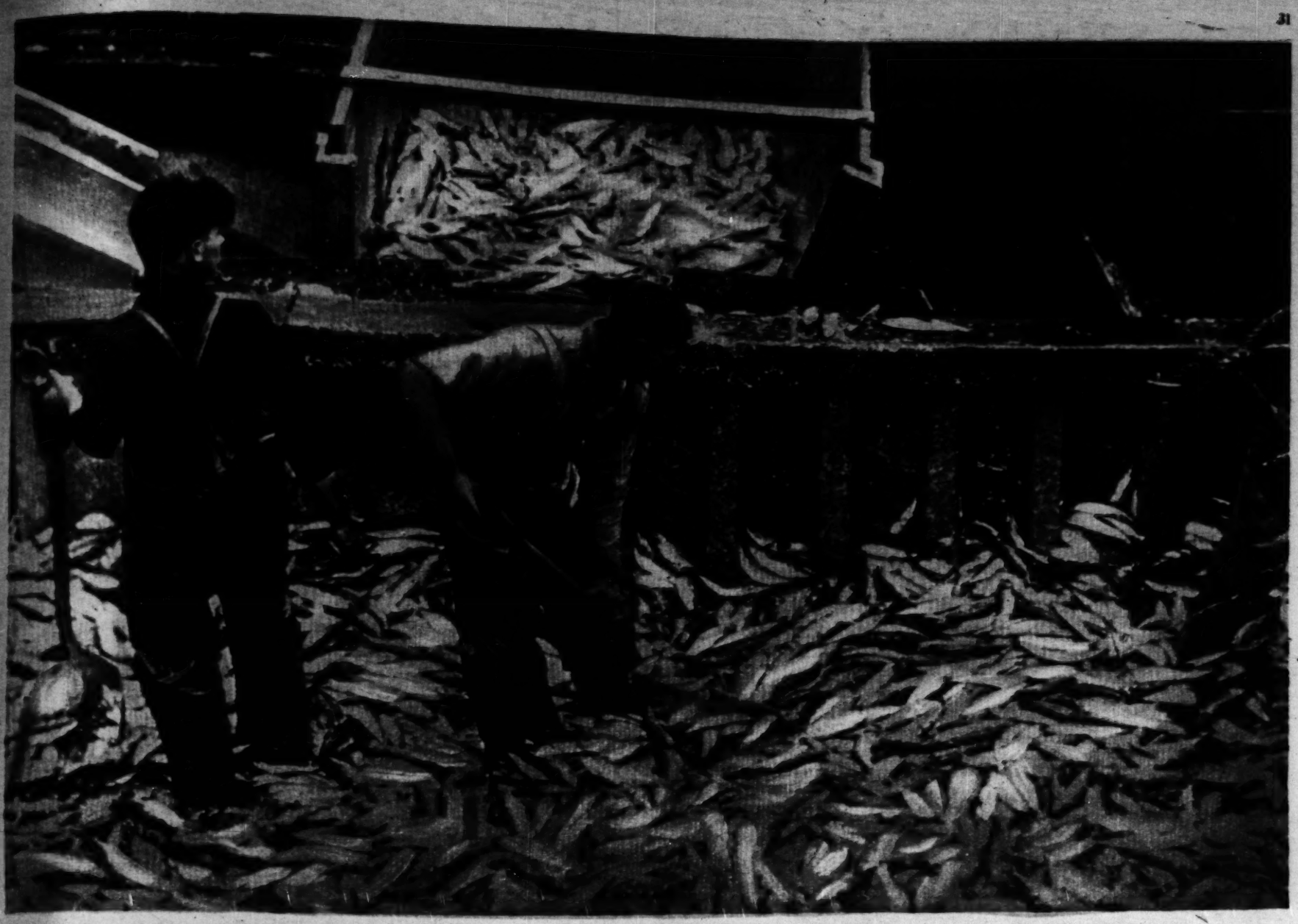


Alexandra, at the left,

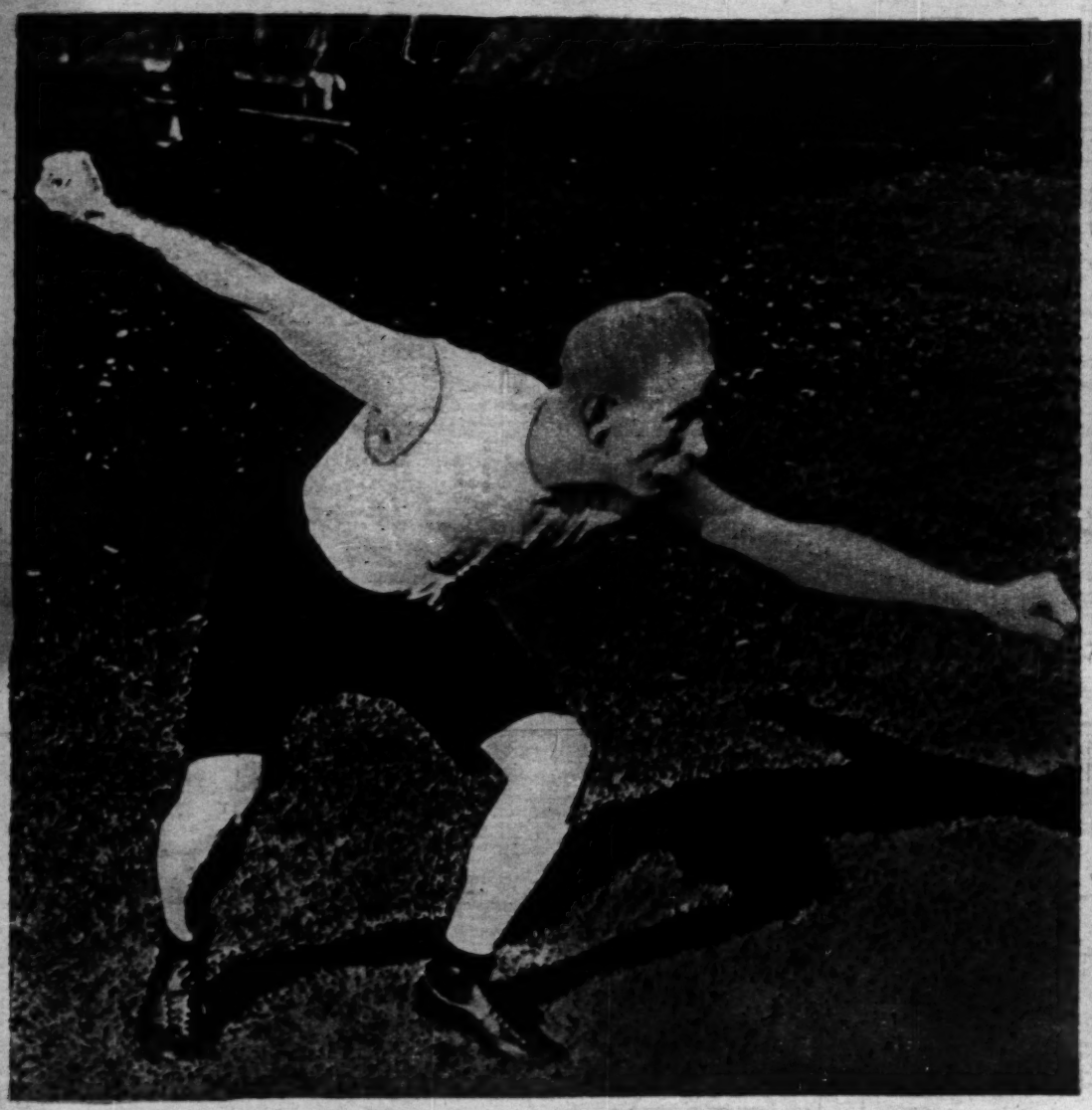
een copyright by Underwood



y more.
from Kadel & Herbert.)



HERRING BY THE TON in Alaska waters. Herring packing is one of the big industries of our northernmost possession.
(Photograph from Bob Becker.)



A SPRINTER AT 66 is J. C. Harper of Enderlin, N. D. Recently he set a new world's record for the 100 yard dash for men over 50 years old.
(Photograph from Pacific and Atlantic.)



GLASS BLOWER OF CONGRESS, Frederick N. Zillman. The Maryland representative formerly was president of the Glass Workers' union. (Photograph copyright by Underwood & Underwood.)



839 People Wrote to Tell Us Definitely what Boncilla had Done for Them

839 individuals, men and women, told us in just what ways *Boncilla* had improved their complexions.

447 said that it removed pimples and blackheads.
105 said that it removed their wrinkles and gave the facial muscles a youthful firmness.
47 said it removed the oil from their skin.
119 said it closed the pores.
213 said it gave them color.
45 said it gave them that vigorous feeling.
8 said it took away that sallow look of the skin.
17 said it removed tan — sunburn — and bleached their freckles.

These letters are the greatest evidence we can offer to prove that *Boncilla* will do everything we claim for it. Every letter breathes sincerity and enthusiasm.

Three Complete Facial Packs Only 50c

The *Boncilla* Pack o' Beauty is a remarkable value. It contains enough *Boncilla* Beautifier, *Boncilla* Cold Cream, *Boncilla* Vanishing Cream, and *Boncilla* Face Powder for three to four complete facial packs. The coupon below may be used by those who do not find it convenient to get to the store.

Here Is An Actual Letter

I tried a Package o' Beauty because I had previously tried an expensive face clay and it failed to give the desired results, so I did not want to invest so much in another trial. The powder adheres wonderfully and the creams are extremely delightful to use. But first in my estimation is the clay. My husband and mother both said my complexion looked like a girl's 16 after the first two treatments and I have just passed thirty.

BONCILLA LABORATORIES
Boncilla Building
Indianapolis, Indiana

I enclose 50c. Please send *Boncilla* Pack o' Beauty to

Name.....

Address.....

City.....

State.....

C.T.-1-7-23

COMIC SECTION

Chicago Sunday Tribune.

THE WORLD'S GREATEST NEWSPAPER

JANUARY 7, 1923

COMIC SECTION

THE GUMPS

GIDDAP!

TO THE SCRAP PILE

SIDNEY SMITH

YOU SAY YOU HAVEN'T ANYTHING TO PLAY WITH- WHAT BECAME OF ALL YOUR CHRISTMAS TOYS? PUT YOUR HAT AND COAT ON AND GO OUT AND PLAY WITH YOUR SLED-

IT'S BROKEN-

IT'S BROKEN YOU GOT SO MANY TOYS FOR CHRISTMAS YOU SHOULDN'T HAVE ANY TROUBLE AMUSING YOURSELF- GET YOUR SKATES- GO OUT ON THE POND- THE FRESH AIR WILL DO YOU GOOD-

I LOST ONE OF MY SKATES-

LOST ONE OF YOUR NICE NEW SKATES? WELL LET'S GO INTO YOUR PLAY ROOM AND SEE IF THERE ISN'T SOMETHING THERE THAT YOU CAN PLAY WITH-

LOOK AT YOUR NICE HOBBY HORSE ALL SMASHED UP- HOW ON EARTH DID YOU DO IT? IT'S JUST A SIN TO BUY NICE TOYS FOR YOU- YOU DON'T APPRECIATE THEM-

AND YOUR DRUM- JUST LOOK AT IT- YOU CAN BET YOUR LIFE SANTA CLAUS IS GOING TO HEAR OF THIS-

THERE- THAT NICE COASTER WAGON THAT ELIOT ARMSTRONG GAVE YOU- IT HAS A WHEEL OFF- YOU MUST HAVE USED A HAMMER ON THAT- AREN'T YOU ASHAMED OF YOURSELF?

YOUR PLAY ROOM LOOKS LIKE A TORNADO HAD STRUCK IT- YOU COULDN'T BE MORE DESTRUCTIVE IF YOU TRIED-

I OUGHT TO GIVE YOU A GOOD WHIPPING - ALL YOUR NICE TOYS SMASHED UP - WHEN I WAS A LITTLE BOY I TOOK GOOD CARE OF MY TOYS AND I DIDN'T GET MANY OF THEM EITHER-

THERE IS NOT ANOTHER TOY COMING INTO THIS HOUSE UNTIL HE LEARNS HOW TO TAKE CARE OF THEM- HE CAN PLAY WITH THE BROKEN ONES- I'LL TEACH HIM A LESSON HE WON'T FORGET-

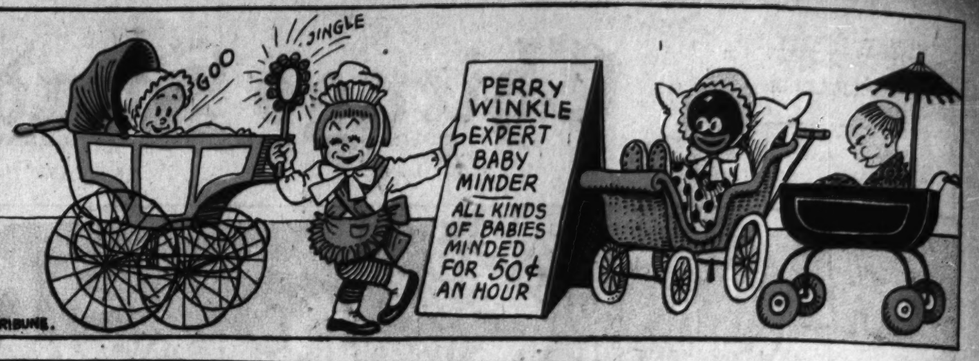
OH-

WHAT DO YOU WANT HIM TO DO WITH THEM? STAND AROUND AND LOOK AT THEM ALL DAY AND PUT THEM IN THE SAFE AT NIGHT? SAVE THEM UNTIL HE GETS OLD? HE CAN HAVE A LOT OF FUN WITH THEM THEN-

THAT'S RIGHT- TEACH HIM TO BE DESTRUCTIVE- GET HIM A HATCHET AND SIC HIM ON THE PIANO- GIVE HIM A HANDFUL OF FIVE DOLLAR BILLS AND LET HIM START A BON FIRE- DON'T TEACH HIM TO SAVE- HE MAY AMOUNT TO SOMETHING WHEN HE GROWS UP-

TEACH HIM HOW TO SAVE MONEY! YOU'D BETTER TEACH HIM HOW TO EARN IT FIRST- HE'S ONLY A LITTLE BOY- WHAT DO YOU EXPECT OF HIM? I KNOW HE'S NOT PERFECT- YOU WERE THE ONLY PERFECT CHILD THAT EVER LIVED- YOU SHOULD HAVE BEEN A LITTLE WORSE WHEN YOU WERE YOUNG AND A LITTLE BETTER WHEN YOU GOT OLDER- THAT'S WHAT YOU SHOULD HAVE BEEN-

WINNIE WINKLE
The Breadwinner.



©1923 - BY THE CHICAGO TRIBUNE.





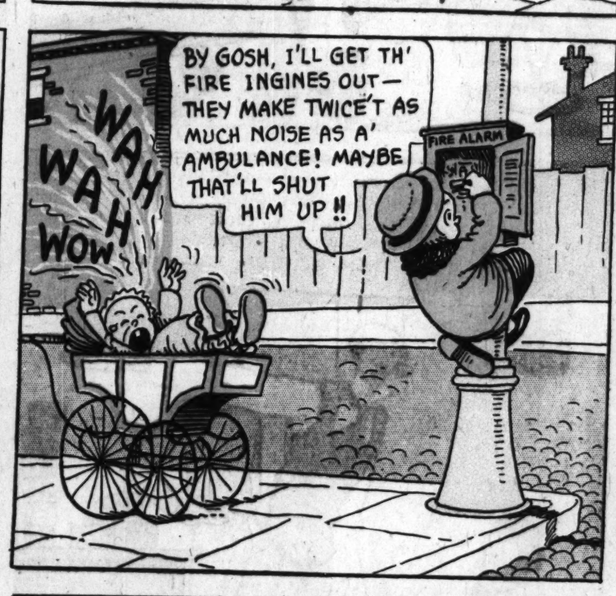




















HAROLD TEEN

© 1933 BY THE CHICAGO TRIBUNE

OPPORTUNITY KNOCKED—HAROLD FLOPPED

LILLUMS ISN'T DUE AT TH' POND FOR A HOUR YET— I GOT DOWN EARLY TO REHEARSE MY STUNTS!

HE'S TH' CHAMPEEN SKATER!

AW! BETCHA MY BIG BROTHER COULD BEAT'M!

HEY! BUTCH! COME A RUNNIN'— HE'S GONNA COMMENCE!

A GRACEFUL FIGURE 8, LIKE THIS OUGHTA OPEN SHEBA'S PRETTY EYES!

LOOK AT THAT'N'— HARDER THAN TH' SPREAD EAGLE, I BETCHA!

AW! YER FULL'A PRUNES!

HA! TH' FIGGER 8 BACKWARDS—SPOSE YOU'RE BROTHER COULD DO THAT, TOO!

AW! PHOOEY!

WHEE! 'AT'S TH' BERRIES! LOOK AT THAT TOE SPIN!

RHATZ

LOOK, BUTCH—TH' FLYIN' DUTCHMAN!

PUNK!

HE'S DID 'EM ALL.

I DINT SEE NUTHIN!

I'LL WIND UP MY PROGRAM BY WALTZING WITH TH' QUEEN— BEEZIE WILL JUST LOVE THAT!

HERE SHE COMES— BLESS HER LIL' HEART— BEEZIE THINKS SHE'S GOOFY OVER HIM, JUST BECAUSE SHE ACCEPTS RIDES IN HIS RACER—WAIT'LL HE LAMPS SOME OF MY FANCY SKATING. HE'LL FEEL LIKE A RUSSIAN RUBLE!

TUT! TUT! STOP QUARRELING— ALL OF YOU CAN PUT MY SKATES ON—HAROLD, YOU FASTEN TH' CLAMPS— BEEZIE CAN TIGHTEN THE LEFT STRAP AND HORACE THE RIGHT!

COM'ON FELLAS—LET'S SHOW TH' QUEEN A FEW FANCY STEPS!

OH, DO!

I PASS, SIMP— I CAN'T!

I GOT A SORE ANKLE!

THEN TH' BURDEN FALLS ON ME— THE FIGGER 8 BACKWARDS FOR A STARTER!

I HAD NO IDEA YOU WERE SO GRACEFUL, SHEIK!

GOOD HEAVINS! WHAT DO YOU CALL THAT!

AT'S A TAIL SPIN! HA! HA!

POW!

YOU TAKE HIM HOME IN YOUR CAR, BEEZIE— HE MUST HAVE A HEADACHE!

WE'LL INQUIRE AFTER HIS CONDITION ON OUR WAY HOME!

AW!

CARLED

COMIC SECTION

Chicago Sunday Tribune.

THE WORLD'S GREATEST NEWSPAPER

COMIC SECTION

JANUARY 7, 1923

Gasoline Alley

